1903

CONGREGATIONAL YEAR-BOOK

STATISTICS FOR THE YEAR 1902

7.17.03

Library of the Theological Seminary,

PRINCETON, N. J.

Presented by Rev. Joner Inderson, Sec'y.

Division BX7113

Section C744
1903

THE
MISSION CHAPEL PAN-AMERICAN EXPOSITION BUFFALO

Was erected by us Complete to show our ability to Design and Execute all forms of Work for the Church, whether in **STAINED GLASS for the WINDOWS, COLOR DECORATION for the WALLS, or MARBLE, STONE, MOSAIC, METAL, or CARVED WOOD for the FURNISHINGS.**

This Building received the Unique Compliment of **Three Gold Medals** as a recognition that it was the most Unique and Artistic Combination at the Exposition.

To those interested a **Brochure** will be sent as suggesting how we can Design and execute Work for Churches in any part of the United States or Canada

Send for Illustrated Handbooks of each Department

J & R LAMB

OFFICE 59 CARMINE STREET NEW YORK

. . . What is Home without . . .

THE CONGREGATIONALIST AND CHRISTIAN WORLD

The leading journal of the denomination. Not surpassed by any religious paper in breadth and catholicity of view, in the ability of its contributed articles, in the completeness of its record of Church and Missionary news, in the interest and variety of its contents and pithiness of its comment on current happenings.

Send for a sample copy and remember that "now is the time to subscribe."

THE PILGRIM PRESS.

BOSTON. NEW YORK. CHICAGO.

ANGELUS PIANO PLAYER

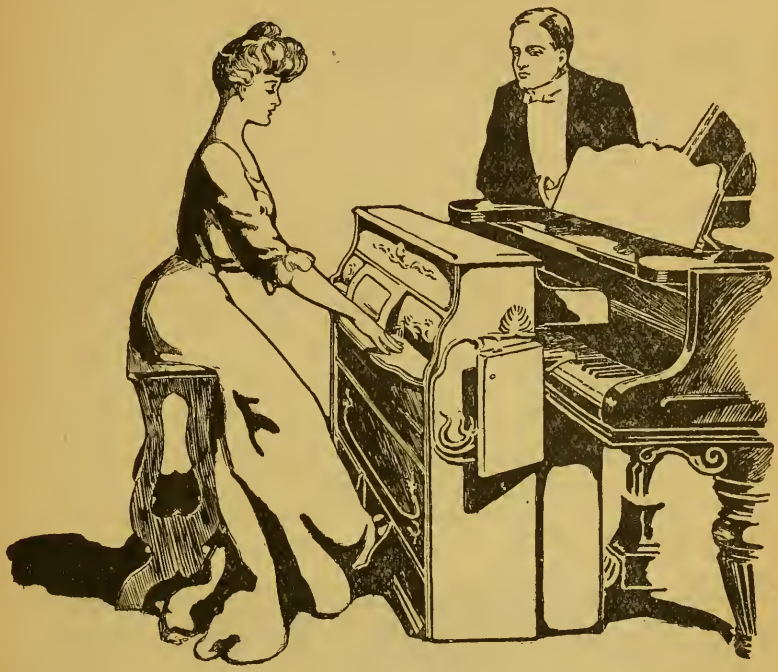

WHAT more exquisite enjoyment than the music you can produce from your own piano — *if you have an Angelus?* Ever since 1897 this most remarkable instrument has brought unbounded pleasure to thousands of persons to whom music in the home was a rarity. Now, with the aid of an Angelus, you can play on your own piano anything you like — the dear old songs, the popular music of the day or the classical compositions. Any or all of these are within your scope, and you do not need to know one note of music from another, for the Angelus reads the notes and strikes the proper keys for you.

The expression devices are so very ingenious and complete that you can obtain effects equal to the best pianists — the delicate shading, the phrasing, the accenting of notes or chords, the sustaining or emphasizing of the theme or melody while subduing the accompaniment. The sweet-toned reeds in the style 66 are a most delightful feature. With these you can enhance to a marked degree the beauty of many compositions.

We put the question straight to you — Why don't you buy an Angelus and make your piano worth something to you as musical instrument? Price only $250.00.

OUR HANDSOME NEW BOOKLET WILL BE SENT UPON APPLICATION.

Local agencies throughout the country. J. Herbert Marshall, Regent House, Regent Street, London.

THE WILCOX & WHITE CO. MAIN OFFICES AND FACTORY, MERIDEN, CONN., U. S. A.

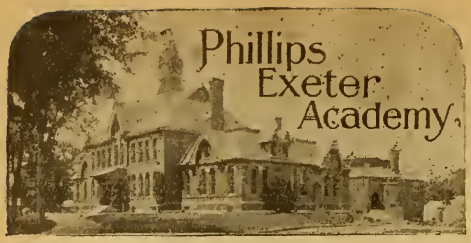

EXETER,
New Hampshire.

INCORPORATED APRIL 3, 1781

FORMALLY OPENED MAY 1, 1783.

THE ACADEMY OFFERS INSTRUCTION in all the studies required for admission to the leading Colleges, Scientific and Professional Schools. About *ninety* per cent of the students are preparing for higher institutions of learning.

EXAMINATIONS FOR ADMISSION TO HARVARD, YALE, and other Colleges, to the Mass. Institute of Technology, Lawrence and Sheffield Scientific Schools, and the examinations of the "College Entrance Examination Board," are held annually in June at the Academy.

THE ALUMNI number above SIX THOUSAND, and represent every State and Territory of the Union, and many foreign countries.

Since 1886 ELEVEN BUILDINGS have been added to the equipment, including an excellent Gymnasium, thoroughly equipped Chemical and Physical Laboratories, four new Dormitory Halls with modern conveniences, a beautiful Dining Hall and an Administrative Building. One of the newest dormitories, Dunbar Hall, is especially designed for boys of *fourteen* and *fifteen* years of age.

EXPENSES vary from $280.00 to $650.00 a year, according to the accommodations selected. Eighty Scholarships, ranging in amounts from $100.00 to $290.00, are awarded to students of high standing. More than $12,000.00 A YEAR is distributed to such students.

For copies of the annual Catalogue and other publications in regard to the school, apply to

HARLAN P. AMEN, Principal.

Wheaton Seminary for Young Women

Was founded in 1834 under the superintendence of Mary Lyon, and is an endowed institution.

Endowed college preparatory, with advanced courses for high school graduates and others. Art and Music. Experienced teachers. Native French and German. Careful physical training. New brick gymnasium, with resident instructor. Christian home influences.

Steam heat, electric lighting and perfect sanitary equipment. New brick dormitory.

Beautifully and healthfully situated within thirty miles of Boston. Extensive grounds, tennis, basket ball, golf, field-hockey, etc.

Expenses, $350 per year. Deduction to daughters of clergymen.

Sixty-ninth year begins Sept. 16, 1903. For catalogue and views address the President,

Rev. SAMUEL V. COLE, A. M., D. D., Norton, Mass.

FISK UNIVERSITY.

Founded by the American Missionary Association.

J. G. MERRILL, D. D., Pres. REV. E. C. STICKEL, Treas.

DEPARTMENTS: Theological, College, Music, Scientific, Normal, College Preparatory, English, Practice and Model School.

PUPILS: 510. Graduates, 1903: College, 22; Normal, 10; Music, 1. FACULTY: Professors and Assistant Professors, 8; Instructors, 19; Matrons, 3.

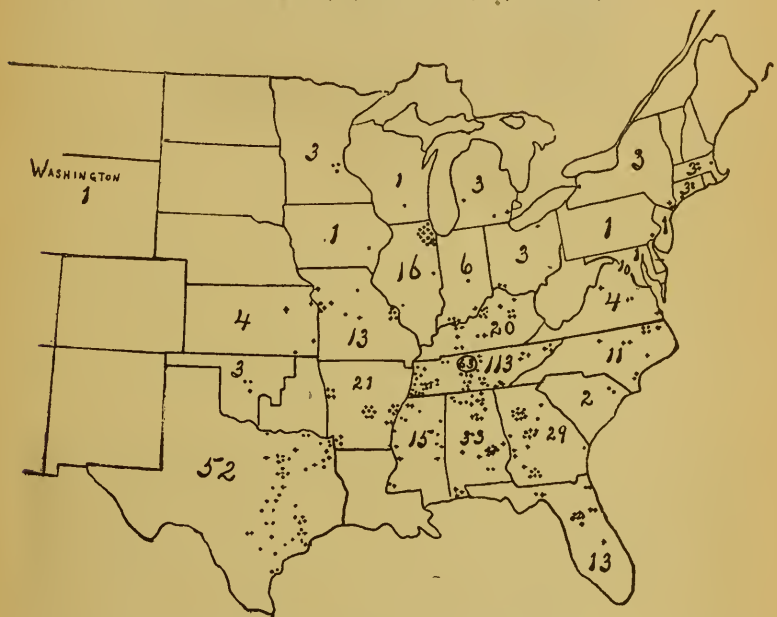

WHERE OUR GRADUATES ARE WORKING.

FISK UNIVERSITY sent out its first graduates less than a quarter of a century ago. To-day it numbers among its 451 alumni a hundred school principals or professors in higher institutions of learning, more than one hundred other teachers (of whom a majority are in American Missionary Association or the higher grades of public schools), successful doctors, lawyers, merchants, and farmers, as well as ministers; and what is worth more than all, scores of mothers and wives with the high ideals of college and normal training preside over Negro homes, and more than fifteen thousand children are taught each year by those who have gained their education at Fisk University. Certainly the work which has already been accomplished justifies the existence of the institution.

THE DEMAND IS NOW IMPERATIVE FOR AN ADEQUATE ENDOWMENT.

BENEVOLENT men and women have bestowed hundreds of millions of dollars for a race with centuries of civilization behind them and the accumulations of a long line of ancestors to provide them an education. The sense of justice will not be met until an institution educating youth less than forty years out of bondage, with no inheritance of money or of intellectual training, be remembered with munificent gifts.

DONATIONS, ANNUITIES, BEQUESTS SOLICITED.

$50 pays an annual scholarship.
$500 pays an Instructor's salary for a year.
$1,000 founds an annual scholarship.
$10,000 founds an Instructorship.
$28,000 founds a Professorship.
$300,000 would endow our present teaching force.

The President would be glad to answer any inquiries concerning our work. All checks in favor of the institution should be made out to E. C. STICKEL, Treasurer, Nashville, Tenn.

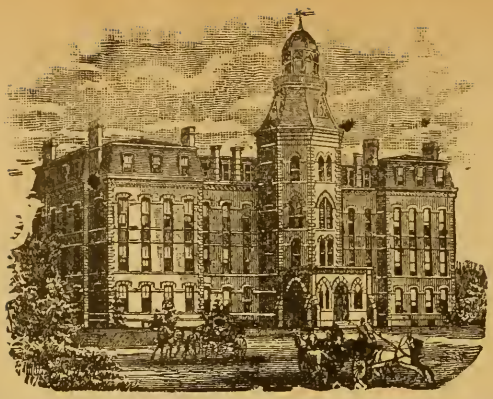

Howard University, Washington, D. C.

Rev. TEUNIS S. HAMLIN, D. D., Acting President.
GEO. H. SAFFORD, Secretary and Treasurer.
Rev. W. A. SINCLAIR, M. D., Travelling Financial Agent.

This University was founded by Gen. O. O. Howard for all peoples under the sun. It has had among its pupils Asiatics, West Indians, North American Indians, Anglo-Saxons and Afro-Americans. It welcomes all such to-day.

DEPARTMENTS.—It has eight distinct Departments under seventy-five competent Professors, Instructors and Lecturers: Theological, Medical, including Dental and Pharmaceutical courses, Legal, College, Preparatory, Pedagogical, English, and Industrial which includes Printing, Carpentry, Tinning, Cooking and Sewing.

EXPENSES.—There is no charge for tuition in the Theological, Law, College, Preparatory, Pedagogical, English, and Industrial Departments. Students in these departments are charged for room-rent, and if they board in Miner Hall, $9 per month for board.

LIBRARY AND READING-ROOM.—Students have the use of the College, Theological and Law Libraries and a well-furnished Reading-room. The Government Libraries and Museums are free to all.

NEEDS.—This University is largely supported by the gifts of the benevolent; its Theological Department by the A. M. A. While its Theological students have aid from personal friends and different benevolent societies, there is always a call for larger benefaction in aid of indigent students. Any money in aid of individuals sent to the President, or the Treasurer, will be judiciously expended.

CHRISTIAN, BUT UNDENOMINATIONAL.—This institution is always emphatically Christian. Its Instructors believe in Christianity as the only basis of true culture; but pupils here are given no denominational bias.

SELF-HELP.—Nearly all the students are able in Washington City to do something for self-help. The Government Departments, Hotels and Boarding Houses and Private Families are constantly seeking for faithful service from the University. For Catalogues, address

HOWARD UNIVERSITY, WASHINGTON, D. C.

HYMN BOOKS.

FOR CHURCHES.

THE HYMNAL. 90c, $1.20 and $2.00.

THE NEW PILGRIM HYMNAL. Now in preparation. Price, probably about 60c.

FOR PRAYER AND SOCIAL MEETINGS.

THE CHAPEL HYMNAL. 30c.

FOR SUNDAY SCHOOLS, SOCIAL AND Y. P. S. C. E. MEETINGS

PILGRIM SONGS. 25c. and 35c.

FOR PRIMARY DEPARTMENTS.

BIBLE STUDY SONGS. 25c. and 35c.

Returnable Samples free on application to the Publishers.

THE PILGRIM PRESS, BOSTON. NEW YORK. CHICAGO.

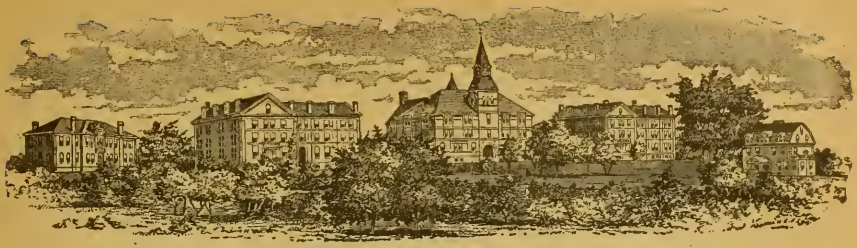

Knowles Building. Boys' Hall. Stone Hall. Girls' Hall. Model Home.

ATLANTA UNIVERSITY, Atlanta, Ga.

REV. HORACE BUMSTEAD, D. D., PRESIDENT.

DR. WILLIAM T. HARRIS, *United States Commissioner of Education, has recently said: "If the ratio of colored population in secondary and higher education is to be equal to the average for the whole country, it must be increased to five times its present average."—If this be true of the secondary and higher education, it is safe to say that the Negro has not one tenth his quota in college studies. How baseless, therefore, is the charge of too much higher training! We need Negro teachers for the Negro common schools, and we need first-class normal schools and colleges to train them.*

Atlanta University is practically a "teachers' college,"—sixty per cent of all its living graduates being now engaged in teaching, many of them occupying the most prominent and responsible positions in public and private schools for Negroes. We need an endowment of at least $500,000, of which less than a tenth has thus far been secured. The corporate name of the Institution is "The Trustees of The Atlanta University" in Atlanta, Georgia. Bequests should be attested by three witnesses.

Address:

President HORACE BUMSTEAD,
Atlanta University,
Atlanta, Ga.

BOOK & JOB PRINTER

"*The*" Congregational Printer

HAVING BEEN in business thirty-eight years, and having constantly received flattering acknowledgments from my customers, I can confidently guarantee that all work intrusted to me will be executed in the most approved manner. For fifty-three years have been connected with the mechanical department of *The Congregationalist*. My facilities are continually increasing for the printing of

LIBRARY CATALOGUES, CHURCH CREEDS
SERMONS, CHURCH HISTORIES
PROGRAMMES

and all work needed by religious societies. Electrotyping and Stereotyping done on reasonable terms. *Prices are as low as is consistent with good work*

For COMMERCIAL PRINTING
in all its branches I keep fully
abreast of the demands
of the most cul-
tivated taste

THOMAS TODD

14 Beacon Street, Boston, Mass.

Congregational House

3 GREAT BOOKS REVEALING 3 GREAT MEN

MEMORIAL VOLUME OF SERMONS.

By Prof. Edwards A. Park, D. D.

With several Portraits. Pages, 320. $1.50 net.

Dr. Geo. A. Gordon, of the Old South Church, regards some of these sermons as the greatest in this generation.

ORATIONS AND ADDRESSES.

By Richard Salter Storrs, D. D.

Pages, 591. $3.00 net.

Some of the noblest words of this great orator on the most important themes of national interest and on the most inspiring occasions.

PHILLIPS BROOKS AS HIS FRIENDS KNEW HIM.

With many Portraits and Illustrations. Pages, 91. 75c. net.

Estimates of the great Boston preacher from many standpoints by some of his most eminent friends and intimate associates.

THE PILGRIM PRESS,

BOSTON NEW YORK. CHICAGO.

WEBSTER'S

THE NEW AND ENLARGED EDITION IS
Authority of the English-Speaking World.

A Dictionary of ENGLISH, Biography, Geography, Fiction, Etc.
Now Added **25,000 New Words,** Phrases, Etc.
Edited by W. T. HARRIS, Ph.D., LL.D.,
United States Commissioner of Education.
Rich Bindings. 2364 Pages. 5000 Illustrations.

SHOULD BE IN EVERY MINISTER'S STUDY.
Rev. WM. DEWITT HYDE, D. D., President Bowdoin College:
"*The International is all that could be desired.*" It is an especial satisfaction to have this old stand-by so admirably brought up to date.

LITERARY EXCELLENCE MAINTAINED.
It hardly need be added that the same high standard of scholarship and literary as well as mechanical excellence, which has made Webster's Dictionary so general a favorite hitherto, has been successfully maintained in the preparation of this new edition.—*Congregationalist*, Boston.

We also publish Webster's Collegiate Dictionary with Scottish Glossary, 1100 pages. 1400 Illust. Size, 7 x 10 x 2⅝ inches. "First-class in quality, second-class in size."—*N. M. Butler.*

Specimen pages, etc., of both books sent on application.
G. & C. MERRIAM CO., Springfield, Mass.

INTERNATIONAL DICTIONARY

Oxford Teachers Bibles

Paris Exposition
1900
Highest Award

Reference Concordance

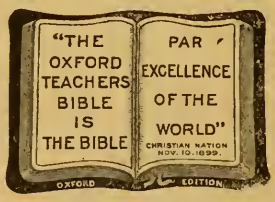

The Grand Prize for Book-Binding and Oxford India Paper

Light, Thin, Compact, Beautifully Printed on Oxford India Paper

JUST ISSUED

OXFORD MINION SELF-PRONOUNCING BIBLE
The Thinnest Reference Bible in the World.

RECENT ISSUES

OXFORD LONG PRIMER SELF-PRONOUNCING BIBLE
A superb, large-type edition. Reference — Concordance — Teachers

OXFORD INTERLEAVED BIBLES
On fine white and the famous Oxford India papers.

JUST ISSUED

Oxford Sunday-School Bible

(Illustrated)

Clearly printed on Oxford white paper. Contains sixteen illustrations on calendered paper. Also fifty-two pages of Helps to Bible Study. Chronologies, Harmony of the Gospels, Miracles, Parables, Prophecies, etc., and six beautifully colored Maps.

An Ideal Bible for a Sunday-School Scholar.

FOR SALE BY ALL BOOKSELLERS. SEND FOR CATALOGUE

Oxford University Press AMERICAN BRANCH 91 AND 93 FIFTH AVE. New York City

THE TWENTIETH CENTURY EDITION

OF

The Church Hymnary

comes a little nearer to the ideal hymn-book than do any of its competitors. Musically, mechanically, and with reference to the quality of the selection of hymns, it represents a standard of excellence not hitherto attained or attempted in connection with a book so perfectly adapted to congregational use.

The Church Hymnary

is used in more Congregational Churches in New England and the Interior than any other modern hymn-book.

Samples will be sent to churches about to change, and special rates for introduction will be quoted on application to the publishers.

Maynard, Merrill & Co.

29, 31, 33 East 19th St. - - - NEW YORK CITY.

BIBLE READINGS

Selections from the Psalms and various other portions of the Scriptures for responsive services in Christian worship

By GEORGE C. LORIMER and HENRY M. SANDERS

120 LESSONS, 178 PAGES, SQ. 8VO, CLOTH; PRICE, 50 CTS. PER 100 COPIES, $35

"The Scripture passages are brought together with great care and skill. They are topically arranged, embracing the Christian doctrines and practices, and special occasions of service. It is a very helpful book for ministers and people, and must add greatly to the interest of public worship."

"We are more than pleased with the work, and our satisfaction increases with each succeeding Sabbath. I know of no other work of the kind possessing so many valuable features." DAVID GREGG.

"Our entire congregation takes part with enthusiasm and interest. I think it a happy compilation, and only wish that all our churches would secure them."

RACHEL L. PRICE.

Successfully used in *Lafayette Avenue Presbyterian, Brooklyn; Central Avenue Reformed, Jersey City; Lewis Avenue Congregational, Brooklyn; Calvary Baptist, Omaha, Neb.*

Address A. S. BARNES & CO., Publishers

156 Fifth Avenue - - - - - - - NEW YORK

CHURCH ORGANS

All Sizes. Fair Prices. Latest Improvements. Highest Awards in Every Instance. Trustworthy, Enterprising and Experienced. Largest Capacity and Production. Equal Attention to LARGE and SMALL ORGANS. Organs for CHURCHES, HALLS and MUSIC ROOMS. Earnest Attention Given all Orders. Most Approved and Scientific Methods. NEARLY 2000 ORGANS in Churches, etc., all over the country have made our work known and recognized as pre-eminently the best.

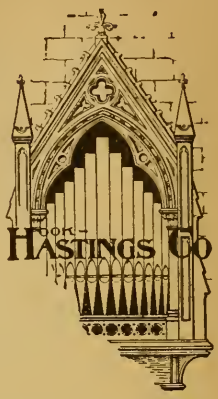

Organs in hundreds of CONGREGATIONAL Churches and in nearly every State.

BOSTON. NEW YORK. PHILADELPHIA. CHICAGO. LOUISVILLE. ST. LOUIS

MAIN OFFICE AND WORKS,
HASTINGS, MASS.

P. O. ADDRESS,
KENDAL GREEN, MASS.

Established 1827.

Write for Circulars and Information.

R. Geissler... 56 West 8th Street, ..NEW YORK.

MEMORIAL WINDOWS, ANTIQUE AND MOSAIC STYLE.
LEADED GEOMETRICAL AND ORNAMENTAL GLASS.
ARTISTIC PULPIT FURNITURE.
BAPTISMAL FONTS IN MARBLE AND WOOD.
COLLECTION PLATES, ALSO ALMS CHESTS, HYMN TABLETS.

CHURCH PLANS

Catalogue containing description and price list of great variety of Church Plans free to Ministers. To others twenty cents.

BENJ. D. PRICE, Architect,

ATLANTIC HIGHLANDS, N. J.

2,750 Churches have used my PAPER IMITATION OF STAINED GLASS. It is decorative, and obviates all annoyance from sunlight through the plain glass. Circular and sample scraps free.

"THE GREAT CHURCH LIGHT"

Is made to fit all conditions. Auditorium lighting is a specialty in itself. We make a specialty of it. The Frink Reflector is made up on special angles to meet the conditions found in each case, no two auditoriums being just alike; hence its uniform success. No church lighting should be undertaken without considering it. To consider is to adopt.

Placed in 20,000 Churches alone

in all parts of the country, as well as hundreds of theatres, halls, colleges, hospitals, public and institutional buildings generally. We make a line of reflecting chandeliers and prismatic sunlights to meet every possible requirement of auditorium lighting.

No. 2853

For over 40 years the Standard of merit

The experience gained during this time in all lines of lighting is at your service. The Frink Reflector throws a powerful, evenly diffused, and decidedly agreeable light over the whole room, reaching to every corner. No unpleasant glare in the eyes. The best possible method of church lighting — effective, economical. All sizes and styles, from the plainest to the most ornate. Quality fully guaranteed. They light. They light. They last.

Send dimensions or blue prints for estimates. All questions cheerfully answered. Literature and testimonials on request. The best is the cheapest in the end. Specified by leading engineers and architects, and used everywhere in the best class of buildings. Designs for electricity, gas, oil, etc.

I. P. FRINK

551 PEARL STREET - - - - - - - NEW YORK.

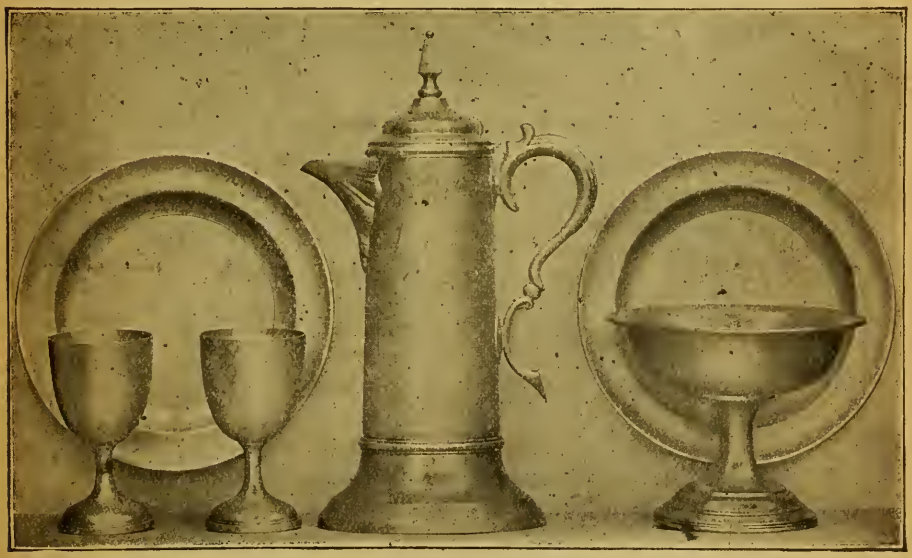

Sterling Silver COMMUNION SET Silver Plate

MADE BY

INTERNATIONAL SILVER CO., SUCCESSOR TO **MERIDEN BRITANNIA CO.,** MERIDEN, CONN.

Your dealer can supply you with this reliable make. Our catalogue No. 126 shows over a dozen styles, including individual sets.

A thoroughly Denominational Paper; an ideal General Religious Newspaper

Fullest in News from the Churches, Large and Small. Indispensable to Every Congregationalist who wishes to know the things for which Congregationalism stands, and what the Congregational Churches are doing in all Fields, at Home and Abroad. Studying current events from the Religious standpoint. Cultivating the interest of every member of the family

Centrally located

National Representative of Congregationalism.

A Congregational, Religious, Family Newspaper.

THE ADVANCE

Chicago, Ill.

FEATURES FOR 1903

What Congregationalism Stands For:

Historically. By Rev. William E. Barton, D.D.

Theologically. By Prof. H. M. Scott, D.D.

Ecclesiastically. By Rev. Frank H. Foster, D.D.

Statistically and Institutionally. By Rev. Asher Anderson, D.D.

A New Congregational Story-Writer Discovered.

The next in the famous ADVANCE series of serials will be "Cheesehopper," by Rev. E. M. Vittum, D.D.: a tale, with a suggestion, of the discovery and reclamation of a waif

Other articles on Evangelism, Temperance, Labor Problems, Travel (illustrated), Sermons by Campbell Morgan, Dr. Burrell. etc., going to make a thoroughly up-to-date religious newspaper

THE ADVANCE (Congregational Weekly) $2.00 per year. Clubs of Five or more, $1.50 each. **TRIAL OFFER**, three months, 25 cts. Sample copies on request. Sent postpaid on receipt of price by ADVANCE PUBLISHING CO., 215 Madson St., Chicago, Ill.

ESTABLISHED 1830

Alfred Mudge & Son

INCORPORATED

PRINTERS

24 Franklin Street

BOSTON

THIS BOOK
FROM OUR PRESS

A Cure for Impaired Digestion

Horsford's Acid Phosphate

It restores perfect digestion by supplying an essential element of the gastric juice, deficiency of which means Dyspepsia with all its attendant ills.

By taking Horsford's Acid Phosphate, *nature's own restorer*, the weak and deranged stomach is rejuvenated, good appetite and restful sleep acquired; and the depression, nervousness, headache, pain in the stomach, and continual sense of hunger banished — **The Indigestion is Cured.**

If your druggist can't supply you, we will send small bottle, prepaid, on receipt of 25 cents.

Rumford Chemical Works, - Providence, R. I.

REDDING, BAIRD & CO.

Stained Glass,
Church Windows,
Memorial Windows.

BAIRD'S HAND MADE SILVER GLASS,

(TRADE MARK)

For the diffusion of light in Dark Chapels, Vestries and Class Rooms. Translucent but not transparent. Beautiful and inexpensive. A careful investigation of this product is invited.

No. 83 Franklin Street, - Boston, Mass.

THE

CONGREGATIONAL YEAR-BOOK,

1903.

ISSUED, UNDER THE SANCTION OF THE

NATIONAL COUNCIL OF THE CONGREGATIONAL CHURCHES OF THE UNITED STATES

BY ITS PUBLISHING COMMITTEE, AND CONTAINING THE

GENERAL STATISTICS OF THOSE CHURCHES FOR THE LAST PREVIOUS YEAR;

AN ALPHABETICAL LIST OF THE CONGREGATIONAL MINISTERS, AND OF THE OFFICERS AND STUDENTS OF CONGREGATIONAL THEOLOGICAL SEMINARIES; THE ANNUAL RECORD OF CHANGES; THE VITAL STATISTICS OF CONGREGATIONAL MINISTERS DECEASED IN 1902; STATEMENTS OF THE NATIONAL CO-OPERATIVE SOCIETIES; THE NATIONAL AND STATE ORGANIZATIONS OF CHURCHES,

AND OTHER MISCELLANEOUS INFORMATION.

VOLUME No. 25.

NUMBER OF COPIES, 12,000.

PUBLISHED BY VOTE OF
NATIONAL COUNCIL, PORTLAND, ME.,
UNDER DIRECTION OF THE PUBLISHING COMMITTEE.
1903.

TABLE OF CONTENTS.

	Page
Contents	2
Calendar for 1903–1904	3
Congregational House (illustration)	4
Notes	5
Introduction	6
Treasurer's Statement, May 11, 1903	8
Annual Record:	
Ministers Ordained or Installed, 9; Pastors Dismissed, 11; Ministers Married, 12.	
Necrology:	
Brief Biographies of Congregational Ministers who died in 1902	13
Summaries	41
Congregational Clubs	44
The National Societies:	
American Board of Commissioners for Foreign Missions	46
Congregational Education Society	48
American Congregational Association	50
Congregational Church Building Society	51
Congregational Home Missionary Society	52
American Missionary Association	54
Congregational Sunday School and Publishing Society	56
Ministerial Relief	57
Congregational Theological Seminaries:	
Andover, 59; Bangor, 60; Pacific, 61; Chicago, 63; Hartford, 65; Oberlin, 67; Yale, 69; Atlanta, 70.	
Alphabetical List of Students in the Seminaries	71
Summaries	80
List of Colleges, Presidents, Treasurers, etc.	81
The Annual Statistics of the Churches and Ministers:	
Explanations of the Plan of Statistics	82
The Statistics of the Churches and Pastors by States	84
Sunday Schools, Independent and Missionary	424
Congregational Ministers in Foreign Lands	440
The National and State Organizations of the Churches	442
Sessions of, in 1903–04	447
Annual meetings of the National Societies in 1903–04	447
General Summary Tables for the Year	448
Gains and Losses in Groups	464
Congregationalism	467
Table of Admissions	468
Table of Memberships	469
Comparative Receipts	470
Ministerial Relief	472
Alphabetical List of Ministers, with Post-Office Address	474
Alphabetical List of Licentiates	513
List of Ministers of other Denominations Supplying Congregational Churches,	515
Superintendents of Sunday Schools, Massachusetts	516

Alfred Mudge & Son, Printers, 24 Franklin St., Boston.

1903

JULY.

Su.	Mo.	Tu.	We.	Th.	Fr.	Sa.
..	..	..	1	2	3	4
5	6	7	8	9	10	11
12	13	14	15	16	17	18
19	20	21	22	23	24	25
26	27	28	29	30	31	..
..	..	..	..	..	..	..

AUGUST.

..	..	..	..	..	..	1
2	3	4	5	6	7	8
9	10	11	12	13	14	15
16	17	18	19	20	21	22
23	24	25	26	27	28	29
30	31	..	..	..	..	..

SEPTEMBER.

..	..	1	2	3	4	5
6	7	8	9	10	11	12
13	14	15	16	17	18	19
20	21	22	23	24	25	26
27	28	29	30	..	..	..
..	..	..	..	..	..	..

OCTOBER.

..	..	..	..	1	2	3
4	5	6	7	8	9	10
11	12	13	14	15	16	17
18	19	20	21	22	23	24
25	26	27	28	29	30	31
..	..	..	..	..	..	..

NOVEMBER.

1	2	3	4	5	6	7
8	9	10	11	12	13	14
15	16	17	18	19	20	21
22	23	24	25	26	27	28
29	30	..	..	..	..	..
..	..	..	..	..	..	..

DECEMBER.

..	..	1	2	3	4	5
6	7	8	9	10	11	12
13	14	15	16	17	18	19
20	21	22	23	24	25	26
27	28	29	30	31	..	..
..	..	..	..	..	..	..

1904

JANUARY.

Su.	Mo.	Tu.	We.	Th.	Fr.	Sa.
..	..	..	..	..	1	2
3	4	5	6	7	8	9
10	11	12	13	14	15	16
17	18	19	20	21	22	23
24	25	26	27	28	29	30
31	..	..	..	..	..	..

FEBRUARY.

..	1	2	3	4	5	6
7	8	9	10	11	12	13
14	15	16	17	18	19	20
21	22	23	24	25	26	27
28	29	..	..	..	..	..
..	..	..	..	..	..	..

MARCH.

..	..	1	2	3	4	5
6	7	8	9	10	11	12
13	14	15	16	17	18	19
20	21	22	23	24	25	26
27	28	29	30	31	..	..
..	..	..	..	..	..	..

APRIL.

..	..	..	..	..	1	2
3	4	5	6	7	8	9
10	11	12	13	14	15	16
17	18	19	20	21	22	23
24	25	26	27	28	29	30
..	..	..	..	..	..	..

MAY.

1	2	3	4	5	6	7
8	9	10	11	12	13	14
15	16	17	18	19	20	21
22	23	24	25	26	27	28
29	30	31	..	..	..	..
..	..	..	..	..	..	..

JUNE.

..	..	..	1	2	3	4
5	6	7	8	9	10	11
12	13	14	15	16	17	18
19	20	21	22	23	24	25
26	27	28	29	30	..	..
..	..	..	..	..	..	..

JULY.

Su.	Mo.	Tu.	We.	Th.	Fr	Sa.
..	..	..	..	..	1	2
3	4	5	6	7	8	9
10	11	12	13	14	15	16
17	18	19	20	21	22	23
24	25	26	27	28	29	30
31	..	..	..	..	..	..

AUGUST.

..	1	2	3	4	5	6
7	8	9	10	11	12	13
14	15	16	17	18	19	20
21	22	23	24	25	26	27
28	29	30	31	..	..	..
..	..	..	..	..	..	..

SEPTEMBER.

..	..	..	..	1	2	3
4	5	6	7	8	9	10
11	12	13	14	15	16	17
18	19	20	21	22	23	24
25	26	27	28	29	30	..
..	..	..	..	..	..	..

OCTOBER.

..	..	..	..	..	..	1
2	3	4	5	6	7	8
9	10	11	12	13	14	15
16	17	18	19	20	21	22
23	24	25	26	27	28	29
30	31	..	..	..	..	..

NOVEMBER.

..	..	1	2	3	4	5
6	7	8	9	10	11	12
13	14	15	16	17	18	19
20	21	22	23	24	25	26
27	28	29	30	..	..	..
..	..	..	..	..	..	..

DECEMBER.

..	..	..	..	1	2	3
4	5	6	7	8	9	10
11	12	13	14	15	16	17
18	19	20	21	22	23	24
25	26	27	28	29	30	31
..	..	..	..	..	..	..

CONGREGATIONAL HOUSE, BOSTON, MASS.

NOTES.

"Every church and every minister upon the rolls of the denomination" is entitled to share in the distribution of the YEAR-BOOK. For this very practical purpose, "the rolls of the denomination" must be assumed to be the tables and list of the YEAR-BOOK, and the claim of any church or minister to receive it, errors excepted, does not arise until such church is found in the YEAR-BOOK's tables, or such minister's name is enrolled and printed in its "List of Congregational Ministers," here reported and printed. To purchasers, the price is $1.00; or, in cloth, $1.25. Those entitled to receive it who prefer a cloth binding can have it in that form by sending 30 cents to

REV. ASHER ANDERSON,
405 CONGREGATIONAL HOUSE,
BOSTON, MASS.,

to whom all correspondence relating to the YEAR-BOOK should be addressed, NOT to the Publishing Society. It is not safe or sufficient to say "Congregational House" only, as it has many rooms and occupants.

A pastor, who has resigned his active service, does not lose his claim to the YEAR-BOOK. It is due to "every minister upon the roll." A church is not entitled to two copies, one for itself and one for its minister, as is often assumed; but to its one copy. The roll is new every year, and a minister's name has no place on it simply because it was in the *last* YEAR-BOOK. It is to be reported each year, either by the church he is serving or by the conference or association of which he is a member, and which is responsible to the churches for record and report of his good standing.

A number of copies of the Proceedings of the International Council, Boston, 1898, remain on hand. Price, $1.00. Add twenty-two cents for postage. Send orders to J. H. Tewksbury, Congregational Sunday School and Publishing Society, Congregational House, Boston.

The following resolution failed to appear in the Minutes of the Council of 1901. See page 43 of the published Minutes of the Council.

"*Resolved*, That in view of the grave concern regarding the present condition and future interests of the Sunday School work throughout our denomination, the Congregational Sunday School and Publishing Society be requested to furnish a systematic and graded course of study covering the whole range of Sunday School work, and that a committee of seven be appointed by this Council to co-operate with the Society to that end."

I hereby certify that the above resolution was introduced by the business committee and adopted by the Council.

JOEL S. IVES, *Registrar*.

INTRODUCTION.

It is a matter of disappointment to us that the issue of the YEAR-BOOK has been delayed beyond our expectations of publishing it. We gave up the cherished hope that May 15th would see the completion of our work when the State schedules were delayed beyond April 10th. They were received in the following order: Jan. 18, Nevada; Feb. 5, Oregon; Feb. 7, New Hampshire, West Virginia; Feb. 12, California (Southern); Feb. 14, Arizona; Feb. 16, Montana; Feb. 18, Rhode Island, Maine; Feb. 20, Mississippi, Ohio; Feb. 23, Oklahoma; Feb. 24, Wyoming; Feb. 26, Virginia, New Jersey, District of Columbia, Maryland; Feb. 27, Minnesota; Feb. 28, Texas; March 3, Arkansas, Missouri, Nebraska, New Mexico; March 6, Florida, South Carolina; March 9, Vermont, Alabama, Kentucky, Indiana; March 13, Connecticut, Wisconsin; March 16, Hawaii; March 19, Colorado, North Carolina; March 20, North Dakota, New York; March 23, Louisiana, Michigan; March 24, Iowa; March 26, Kansas; March 28, Washington, South Dakota; March 30, Illinois, Pennsylvania; April 6, Idaho; April 11-29, Massachusetts; April 16, Tennessee; April 21, Georgia; April 25, Utah.

We have been able to arrange schedules and summaries in alphabetical order, which will be acceptable to all who use the book.

No changes have been made in the summaries at the close of the book. They appear as last year.

Attention ought to be called to two things — one, a change in the appearance of the Massachusetts tables, which explains itself. We were pleased to respect the vote of the State Association and direct that the tables be printed as they came from the hands of the State secretary. Whether this method is preferable to that of previous years, the brethren interested are at liberty to judge. It requires printing the names of the Superintendents with their respective Sunday Schools at the end of the YEAR-BOOK. They will be found following the page "Ministers of other Denominations supplying Congregational Churches." The other item pertains to the report of New York. A loss of 407 is indicated. This loss owing to a clerical error last year, in which non-reporting churches were duplicated through a misunderstanding, is apparent only. There has been an actual gain in the State.

A comparison of the reports giving the membership in the Christian Endeavor societies with reports received direct from the secretaries of the societies shows many inaccuracies. In many cases the membership of Junior and Intermediate societies, and societies in missions connected with the church, is not given. The result is a much smaller total membership than the facts would seem to warrant. Experience indicates that pastors would do well to insist upon their clerks receiving from their respective Endeavor societies correct reports. We cannot comprehend why so important a work should receive such indifferent attention.

A few discrepancies will probably be found. These can be accounted for by corrections having been entered into the body of the report without making changes in the totals. It will be recalled that the Editor requested State secretaries who desired proof for revision to notify him at the time of sending the schedules. A number paid attention to this, and in other instances, where no proofs were received, the request was not forwarded.

Cuba comes to a place in the YEAR-BOOK with five churches. We welcome Cuba.

The Summaries will show considerable gains for which we are not only glad but grateful. Good work is being accomplished everywhere throughout the churches. Surely a faithful pastorate is generally indicated.

Our list of "Biographies to date" is increasing. We have on file a number which Ministers have been pleased to send. This list should grow.

We thank the State secretaries for their hearty co-operation, and trust they will accept our apologies if for any reason errors appear which we have striven earnestly to avoid. Indeed, we feel assured that the present issue marks a decided advance in the publication of our YEAR-BOOK.

ASHER ANDERSON, *Editor.*

BOSTON, MASS., May 25, 1903.

TREASURER'S STATEMENT.

ACCOUNT WITH THE STATE BODIES.

States.	Dues of 1903 payable July 1.	Dues of 1902 and previous years.
Alabama	$72 69	$437 15
Alaska	1 45	1 46
Arizona	4 66	4 65
Arkansas	.....	.....
California	.....	.....
Colorado	102 63	240 10
Connecticut	941 29	.....
District of Columbia	32 56	.....
Florida	37 60	380 27
Georgia	68 17	536 94
Hawaii	49 67	34 74
Idaho	12 03	20 19
Illinois	761 88	.....
Indiana	75 66	.....
Indian Territory	40	8 88
Iowa	545 05	.....
Kansas	.....	.....
Kentucky	12 75	45 96
Louisiana	20 89	77 57
Maine	315 73	317 88
Maryland	10 38	.....
Massachusetts	.....	.....
Michigan	.....	.....
Minnesota	277 42	.....
Mississippi	3 39	73
Missouri	.....	.....
Montana	12 03	.....
Nebraska	224 88	.....
Nevada	1 68	.....
New Hampshire	299 40	.....
New Jersey	108 10	53 41
New Mexico	.....	.....
New York	775 47	.....
North Carolina	34 14	.....
North Dakota	.....	.....
Ohio	.....	.....
Oklahoma	38 98	195 84
Oregon	58 30	.....
Pennsylvania	180 42	699 73
Porto Rico	46	.....
Rhode Island	150 39	.....
South Carolina	8 38	79 12
South Dakota	107 13	165 20
Tennessee	30 21	223 45
Texas	24 79	42 01
Utah	13 36	11 41
Vermont	175 08	.....
Virginia	2 01	.....
Washington	99 37	122 14
West Virginia	3 93	.....
Wisconsin	.....	.....
Wyoming	.....	.....
Total	$5,694 81	$3,698 83

The following recommendation by the Finance Committee was adopted by the Council at Portland, Me., Oct. 12-16, 1901: —

(1) That the treasurer of the National Council be instructed to call for one and one-half cents per member from the churches for each of the three following years, instead of two cents per annum as heretofore.

(Minutes of 1901, page 42.)

SAMUEL B. FORBES, *Treasurer.*

HARTFORD, CONN., May 11, 1903.

ANNUAL RECORD.

ORDAINED OR INSTALLED.

In this list, "*o.*" denotes ordination without installation; "*o. p.*" ordination as pastor; "*o. f. m.*" ordination for foreign missionary service; "*r.*" recognized. But owing to indefinite reports, "*o.*" may sometimes be an error for "*o. p.*"

ABBE, HARRY A. G., First Ch., Central Nyack, N.Y., *o. i.* April 29
ADAMS, JOHN, Wilmington, N. C., *o. i.* March 16
ALLEN, MRS. LYDIA M., Beaver Dams, N. Y., *o.* Oct. 2
ALLEN, PAUL RILEY, Hartford Sem., Cambridge, N.Y., *o. r. p.* Dec. 2
ARMSTRONG, ARTHUR H., Third Ch., Oak Park, Ill., *i.* Feb. 4
ARTHUR, CHARLES W., Black Creek, N. Y., *o.* June 24
ATHERTON, D. FRANK, Georgetown, Mass., *o. i.* Feb. 5
AXTON, JOHN T., Salt Lake City, U., *o.* June 3
BACON, WM. A., Park Ch., Springfield, Mass., *i.* Feb. 12
BAILEY, DWIGHT S., Kingfisher, Okla., *i.* Dec. 3
BAKER, ERNEST L., North Weare, N. H., *i.* June 18
BAKER, FRANKLIN, Second Ch., Norfolk, Neb., *o.* March 26
BARRETT, S. ALLEN, Florence, Mass., *r. p.* Feb. 26
BECHER, ANNETTE M., Wheatland, Wyo., *o.* June 3
BELKNAP, JAMES, Lisbon, N. H., *i.* Dec. 31
BELL, ENOCH FRYE, No. Leominster, Mass,, *o.* May 23
BELL, HARRY E., Ann Arbor, Mich., *o.* Feb. 24
BENTALL, ALFRED, Sherman, Mich., *o.* May 13
BICKNELL, JOHN, Cummington, Mass., Missionary to Ceylon, *o. f. m.* May 29
BIELER, JOHN MARTIN, Central ch., Eastport, Me., *o. i.* March 11
BIGELOW, WARREN D., Yale Sem., Third ch., Guilford, Conn., *o. i.* Oct. 2
BISSELL, SHELTON, Verona, N. J., *o. i.* May 27
BISSELL, WM. F., Hartford Sem., Warren, Vt., *o.* Dec 30
BLACK, ROBERT F., Redfield, S. D., Missionary to Philippine Is., *o. f. m.* Sept. 11
BLENKARN, OSBORN E. A., Plymouth Rock Ch., Valencia, Kan., *o.* Sept. 16
BLOMGREN, GUSTAVUS, Finnish Ch., New York, N.Y., *o. i.* Oct. 7
BOHN, WM. F., Ob rlin Sem., Siloam Springs, Ark., *o.* Feb. 18
BOLGER, THOS. F., Chicago Bible Ins., Steamboat Springs, Colo., *o. i.* July 9
BOLSTER, F. E., Sheffield, Mass., *o.* Oct. 21
BOOCH, H. C., *German* Ch., Fall Creek, Ill., *o. i.* June 25
BOUTELLIER, ALBERT, Central Ch., Boston, Mass., *o.* March 18
BOWLBY, NOBLE O., Bangor Sem., Lunenburg, Vt., *o.* Oct. 16
BRADFORD, EMERY L., E. Weymouth, Mass., *i.* July 2
BRISTOL, FRANK L., Candor, N. Y., *r.* Sept. 9
BROCK, LYDIA S., Clay Center, Kan., *o.* Nov. 5
BROWN, G. C., *Swedish* Ch., E. Greenwich, R. I., *i.* May 3
BROWN, OLIVER, Peru, Vt., *r. p.* Oct. 14
BRUNO, FRANK J., Yale Sem., asst. pastor, First Ch., Waterbury, Conn., *o. i.* June 11
BURDICK, CHAS. H., Chicago Sem., Second Ch., Moline, Ill., *o. i.* June 6
BURNHAM, DAVID E., Lovell, Me., *o.* Jan. 16
BURTON, R. W., Neligh, Neb., *o.* March 25
BUSH, FRED ROYS, Bangor, Mich., *o.* June 10
BUTLER, GEO. M., ass't pastor, Trinitarian Ch., New Bedford, Mass., *o. i.* June 30
CARHART, CHAS. L., Dorset, Vt., *r. p.* May 20
CASTRO, FRANCISCO, Humacao, Porto Rico. *o.*
CATHCART, SAM'L M., Central Ch., Middleboro, Mass., *i.* Nov. 11
COOL, JAS. W., Bedford Park Ch., New York City, *i.* March 18
COOPER, SAMUEL B., First Church, N. Brookfield, Mass., *i.* May 28
CORBIN, OLIVER L., Buena Park, Cal., *r. p.* Sept. 18
CRANE, FRANK, Union Ch., Worcester, Mass., *i.* Oct. 21
CROCKER, HERBERT G., Hillside Ch., Omaha, Neb., *o.* Sept. 11
CROSS, ALLEN E., asst. pastor, Old South Ch., Boston, Ms., *i.* Jan. 23
CURTIS, JOHN S., Candia, N. H., *i.* Sept. 24
CURTIS, NORMAN R., Pilgrim Ch., Denver, Colo., *o.* June 5
DACH, HERBERT W., Conklin, Mich., *o.*
DAVIES, JOHN W., Creston, Ill., *o.* July 22
DEAN, LEE M., Yale Sem., Tucker Memorial Ch., *o.* Oct. 16
DETLING, WM. C., E. Glenville, O., *i* Dec. 9
DICKINSON, CHAS. H., First Ch., Fargo, N. D., *i.* Jan. 14
DICKINSON, CORNELIUS E., Columbia Ch., Cincinnati, O., *r.* June 13
DORNAN, WM. W., Winthrop Ch., Holbrook, Mass., *i.* April 2
DUFF, JAS. E., Oriska, N. D., *o.* July 18
DYER, HENRY B., First Ch., New Bedford, Mass., *i.* July 1
EDWARDS, L. A., McGill Univ., Winthrop, N. Y., *o.* May 13
ELLIS, J. LINCOLN, Willow Spring, Mo., *o.* April 9
ENGLUND, THEODOR, of Perth Amboy, N. J., at *Swedish* Conf., Providence, R. I., *o.* Oct. 8
ERWIN, B. J., Wheatlands, Wyo., *o.* June 3
ESTES, ROBERT F., Haleysville, Ala., *o.* Aug. 10
FARRILL, EDGAR T., Kenosha, Wis., *i.* Dec. 18
FERRIS, CHESTER. Great Falls, Mont., *o. i.* Oct. 3
FISHER, CHAS. RUSS, Hartford Sem., Oswego Falls, N. Y., *o.* June 6
FISHER, MILES B., Oak Chapel, Oakland, Cal., *i.* Oct. 31
FOWLER, CHAS. E., Oberlin Sem., Rogers, Ark., *o.* Nov. 6
FRAZIER, FRANCIS, Pilgrim Ch., Santee, Neb., *i.* Sept. 10

FULLER, MONTIE J. B, Hartford Sem., Jericho, Vt., *o.* Oct. 15
GARFIELD, JOHN P., Hartford Sem., Enfield, Conn., *o.* Nov. 6
GAYLORD, EDW. D., Hartford Sem., Charlemont, Ms., *o. i.* June 18
GODDARD, LOUIS A., Somers, Conn., *o.* March 20
GOIN, EDW. F., Yale Sem., Dixwell Ave. Ch. (colored), New Haven, Conn., *o. i.* June 11
GRAVES, ARTHUR G., Kirkland, Ill., *o.* June 25
GREENWOOD, VICTOR L., Chicago Sem., Oneida, Ill., *o.* Sept. 29
GROSS, JOHANN G., Chicago Sem., Michigan City, Ind., *o.* Aug. 25
HAGAR, CHARLES S., Hyde Park, Vt., *o. i.* July 31
HALBERT, LEROY A., Chicago Sem., Berea Ch., Chicago, Ill., *o.* June 19
HAMMOND, H. O., Pelican Rapids, Minn., *o.* Nov. 19
HANNA, CHARLES W., East Canaan, Conn., *i.* July 2
HARRIS, H. R., Second Ch., Denver, Colo., *o.* May 5
HAWKES, GEO. B., Canton, S. D., *o.* Dec. 2
HAWKINS, CHAUNCEY J., Spencer, Mass., *i.* June 13
HAWKINS, NEWMAN HALL, Seibert, Colo., *o.* June 16
HAYWARD, CHAS. E., Putney, Vt., *r. p.* Oct. 20
HEERMANCE, EDGAR L., Mankato, Minn., *o.* June 20
HIGGINS, ROBERT M., Steubenville, O., *i.* Oct. 13
HILL, CHARLES, Lomax, Ala., *o.* Aug. 3
HITCHCOCK, LYMAN P., Alameda, Cal., *i.* Jan. 27
HOFFMAN, CHAS. A. T., Deerfield, Mass., *o.* June 25
HUBBARD, GEO. H., Union Ch., Haverhill, Mass., *i.* Feb. 12
JAMES, OWEN, No. Pownal, Vt., *r. p.* Aug. 20
JENNINGS, WM. LEWIS, Bangor Sem., So. Norridgewock, Me., *o.* June 13
JOHNSON, GEO. H., Yale Sem., Monroe, Conn., *o.* June 6
JOHNSON, S. M., JR., Roodhouse, Ill., *o.* Sept. 4
JOHNSON, W. H., Conklin, Mich., *o.*
JONES, GEO. MILTON, Bangor Sem., Whiting, Vt., *o.* Dec. 2
JONES, J. OWEN, Wallingford, Conn., *i.* May 22
KEDZIE, WM. ROSCOE, Vicksburg, Mich., *o.* July 11
KELLER, LEWIS H., Pilgrim Ch., Milwaukee, Wis., *i.* Feb. 25
KNIGHT, WM. A., Berkeley Temple, Boston, Mass., *i.* Jan. 16
KNOWLES, RICHARD, Wellfleet, Mass., *o.* Nov. 10
LATHROP, CHAS. A., Mayflower Ch., Toledo, O., *o. i.* Feb. 3
LEMMON, CHAS. H., North Ch., Cleveland, O., *r. p.* June 18
LEMMON, WM. G., Windham, O., *o.* Aug. 26
LILLARD, THEODORE B., First Ch., Savannah, Ga., *o. i.* Nov. 16
LOMBARD, HERBERT E., Byfield, Mass., *i.* Dec. 11
LOVELL, CHAS. N., Southwick, Mass., *o. i.* Oct. 8
LOWRY, OSCAR, Moody Bible Inst., Fairmount, Ind., *o.* Nov. 19
MACFADDEN, ROBERT A., Danvers, Mass., *i.* Oct. 28
MARSH, ROBERT L., Burlington, Io., *i.* Nov. 7
MARSTON, PERCIVAL F., Pine St. Ch., Lewiston, Me., *i.* March 5
MARTIN, GEO. E., Kirk St. Ch., Lowell, Mass., *i.* March 4
McKENZIE ALEX. L., Yale Sem., Wallingford, Vt., *o.* Sept. 16
McNAUGHTON, ROBERT, Moody Bible Inst., Fairmount, Ind., *o.* Nov. 19
McWHORTER, ANDREW T., Union, Me., *o.* Aug. 27
MEAD, ELWELL O., Mt. Vernon, O., *i.* Dec. 11
MIX, CLIFTON H., Cliftondale, Mass., *o. i.* May 14
MOHR, ALBERT G., Cambridge, Vt., *o.* Jan. 29
MOORE, ARTHUR A., Chicago Sem., Rockton, Ill., *o.* July 8
MOORE, NEWTON W., Brighton, O., *o.* Dec. 30
MOORE, R., Starbuck, Minn., *o.* Dec. 30
NAYLOR, J. W., West Point, Okla., *o.* Sept. 9
NICHOLS, JOHN H., Litchfield, Mich., *o.* May 27
NORTON, STEPHEN A., First Ch., Woburn, Mass., *i.* June 11
NOYCE, JOSEPH C., Irvington, Neb., *o.* Feb. 12
OHLSON, O., Bridgeport, Conn., *Swedish* Conf., Providence, R. I., *o.* Oct. 8
OWEN, EDWARD P., Manchester, Okla., *o.* May 20
PATTERSON, GEO. W., Randolph Centre, Vt., *i.* Feb. 4
PERCIVAL, JOHN T., Spokane, Wash., *o.* Nov. 24
PETERSON, OSCAR W., Bangor Sem., Phillips, Me., *o.* Sept. 16
PETERSON, SAMUEL, *Swedish* Ch., Flensburg, Minn., *o.* Sept. 21
PIERCE, PAYSON E., Rensselaer, N. Y., *o. i.* Sept. 29
PINGREE, ARTHUR H., First Ch., Norwood, Mass., *i.* Nov. 13
PORTER, ELBERT S., Stockbridge, Mass., *i.* Feb. 25
PRATT, JOHN R., Tompkins Ave. Ch., Brooklyn, N. Y., *o.* June 24
PRESTIDGE, WM. J., Leonidas, Mich., *o.* July 14
PRICE, WM. F., Viroqua, Wis., *o.* Sept. 30
RAYMOND, FREDERICK W., Yale Sem., East Weymouth, Ms., *o.* Aug. 22
REED, LEWIS T., Canandaigua, N. Y., *i.* Nov. 20
REINHOLD, FRANKLIN P., Windsor Locks, Conn., *i.* Oct. 24
RIDINGS, EDWARD J., Chicago Sem., Chebanse, Ill., *o.* May 27
ROSS, GEORGE G., Second Ch., Huntington, Mass., *o.* Oct. 29
SANDERS, FRANK K., First Ch., New Haven, Conn., *o.* Jan. 6
SARGENT, JAMES B., Lisbon, N. H., *i.* Dec. 31
SAUBER, G. A., New Rochelle, N. Y., *o. i.* June 13
SCHUMAKER, W., Pilgrim Ch., Creston, Io., *i.* Oct. 7
SCOTT, DARIUS B., Lancaster, Mass., *i.* June 26
SCOTT, GEO. W., Stark, Ill., *o.* Sept 18
SENGSTACKE, H. A., Woodville, Pilgrim Ch., Savannah, Ga., *o.* June 5
SHELDON, FRANK M., Greeley, Colo., *i.* Jan. 31

SHING, WONG YUK, as evangelist, Honolulu, H. I., *o.* June 13, 22
SLATER, SHELDON C., Hesper, N. D., *o.* June 24
SLEEPER, WM. W., Wellesley, Mass., *i.* May 13
SMART, GEORGE T., Newton Highlands, Mass., *i.* March 11
SMITH, CHAS. C., Pilgrim Ch., Chicago, for evangel. work, *o.* Sept. 30
SMITH, J. G., North Carolina State Ass'n, Raleigh, N. C., *o.* Sept. 28
SNELL, LAIRD W., Boxford, Mass., *i.* Oct. 30
SPENCE, WM. H., Pilgrim Ch., Cambridge, Mass., *i.* Jan. 21
STACKMAN, CARL, Second Ch., Cornwall, Conn., *o. i.* July 24
STACKPOLE, MARKHAM W., Magnolia, Mass., *o. i.* April 19
STAHL, KARL L., Chicago Sem., *Ger.* Ch., Crete, Neb., *o.* June 17
STARR, HARRIS E., United Ch., E. Providence, R. I., *o.* Jan. 3
STEARNS, EDWARD R., Lancaster, N. H., *i.* Aug. 27
STEELE, WM. [*Pres.*], Courtenay, S. D., *r.* Feb. 11
STEIN, H. W., Chicago Sem., *German* Ch., Grand View, Io., *o. i.* June 24
STETSON, OSCAR F., Carver, Mass., *o. i.* May 14
STILLMAN, O. M., First Ch., Cheyenne, Wyo., *o.* Aug. 13
STOWE, CHARLES E., Central Sq. Ch., Bridgewater, Ms., *i.* Oct. 23
SWERTFAGER, GEO. A., Rutland, Vt., *o.* Dec. 16
SWIFT, CLARENCE F., Central Ch., Fall River, Mass., *i.* July 16
TAISNE, TELESPHORE, Hartford Sem., *French* Ch., Marlboro, Mass., *o.* Nov. 25
TALMAGE, CHAS. H., Winslow Ch., Taunton, Mass., *i.* April 8
TARR, JAS. J. G., Sheldon, Vt., *o.* Oct. 29
TAYLOR, H. J., Lake Park, Minn., *o.* Oct. 7
TAYLOR, T. A., Williston, N. D., *o.* July 28
THAYER, CHAS. S., Union Ch., Providence, R. I., *o.* June 20
THOMPSEN, OLE, Chicago Sem., *Norwegian* Free Ch., Muskegon, Mich., *o.* May 20
THOMSON, ROB'T J., Bound Brook, N. J., *i.* Oct. 28
TICE, JOS. H., Penfield, O. *o.* Oct. 27
TOOTHAKER, ARCHIE, Highland, Kan., *o.* Jan. 22
TOWNSEND, JEWETT C., Litchfield, O., *o.* Sept. 16
TROWBRIDGE, JOHN P., North Rochester, Mass., *i.* Nov. 18
TUTTLE, JOHN E., First Ch., Lincoln, Neb., *r.* Sept. 19
VALLENTYNE, J. W., Marshall, Minn., *o.* Oct. 3
VAN HORN, FRANCIS J., Old South Ch., Worcester, Mass., *i.* Dec. 16
VAN LUVEN, S. A., Olivet Ch., Denver, Colo., *o.* April 24
WAGNER, WALTER A., Asbury Park, N. J., *i.* Oct. 7
WAKUTEMANI, HUNTINGTON W., Santee, Neb., *o.* Sept. 10
WALDRON, JOHN D., Central Union Ch., Honolulu, H. I., *o.* June 1
WALKER, HERBERT, Union Ch., Bartlett, N. H., *i.* Dec. 16
WALTON, JAS. A., Velva, N. D., *o.* Nov. 25
WHITE, F. DALE, Hudsonville, Mich., *o.* June 20
WHITE, RALPH H., Cummington, Mass., *o.* Aug. 14
WILLIAMS, THISTLE A., Chicago Sem., Waupun, Wis., *o.* July 15
WIMAN, GUSTAF, *Swedish* Mission Ch., Brooklyn, N. Y., *i.* June 11
WILSON, DANIEL E., Wayzata and Groveland, Minn., *i.* Jan. 14
WOODBRIDGE, RICHARD G., Prospect Hill Ch., Somerville, Mass., *i.* Feb. 13
WOODSUM, WALTER H., Hampstead, N. H., *i.* April 29
WRIGHT, WM. E., Central Ch., Philadelphia, Pa., *o.* Sept. 30
WURST, ALBERT E., Billerica, Mass., *o.* Nov. 6
WYATT, FRANCIS O., Plano, Ill., *o.* Sept. 4
YUKL, ADOLPH, as missionary worker, Silver Lake, Minn., *o.* Sept. 24
ZIMMERMAN, BENJ., Santee, Neb., *o.* Sept. 10

PASTORS DISMISSED.

ABBOTT, ERNEST H., Fryeburg, Me., Jan. 23.
ANDERSON, CARL J., *Swedish* Ch., Proctor, Vt., April 23.
ANGELL, ERNEST E., East Barre and Orange, Vt., March 5.
BACON, WM. A., Shelburne Falls, Mass., Dec. 31.
BAKER, ERNEST L., Centre Harbor, N. H., Feb. 9.
BERLE, ADOLPH A., Brighton, Mass., Sept. 25.
BOARDMAN, JOHN R., West Ch., Portland, Me., Jan. 22.
BOURNE, ALEX. P., Phillips Ch., Exeter, N. H., Oct. 28.
BRADFORD, EMERY L., Boxford, Mass., June 3.
BRADLEY, DAN F., First Ch., Grand Rapids, Mich., April 22.
BRYANT, SEELYE, Canton, Mass., Dec 31.
BUCHANAN, WM. J., Hanover, Conn., July 25.
CATHCART, SAMUEL M., Third Ch., Chelsea, Mass., Sept. 17.
CHAMBERLIN, JAMES A., Center Ch., Torrington, Conn., April 29.
CLARK, EDWARD L., Central Ch., Boston, Mass., March 11.
CONRAD, ARCTURUS Z., First Ch., Worcester, Mass., April 18.
COPPING, BERNARD C., Acton, Mass., June 4.
CREDEFORD, GEO. H., Wells River, Vt., April 1.
CRESSEY, PEMBERTON H., No. Conway, N. H., Oct. 13.
DANFORTH, RALPH E., Newfane, Vt., Sept. 17.
DASCOMB, ARTHUR S., Glencoe, Minn., Aug. 28.
DUDLEY, JOSEPH F., First Ch., Fargo, N. D., Jan. 14.
FURBISH, EDWARD B., Spencerport, N. Y., March 18.
GARDNER, RUFUS P., Hampstead, N. H., April 29.
GAYLORD, EBER W., North Ch., Amherst, Mass., June 10.
HALE, EDSON D., Decoto, Cal., Nov. 6.
HALL, JOHN C., Sutton, Mass., Feb. 18.
HATCH, DAVID P., South Ch., Lawrence, Mass., May 12.
HAYWARD, CHARLES E., Jericho Center, Vt., May 26.
HEGNER, HERMAN F., Bethany Ch., Chicago, Ill., Sept. 25.
HOPKINS, HENRY, First Ch., Kansas City, Mo., March 11.

HOUGHTON, ROSS C., First Ch , Chelsea, Mass., June 4.
HOWKINS, CHARLES W., Veazie, Me., Feb. 19.
JACOBS, HERBERT H., Hanover St. Ch., Milwaukee, Wis., Dec. 16.
JOHNSON, GEO. H., John St. Ch., Lowell, Mass., March 17.
JONES, J. OWEN, Bound Brook, N.J., April 23.
KNIGHT, WM. A., Central Ch., Fall River, Mass., Jan. 3.
LOMBARD, HERBERT E., Cherryfield, Me., Oct. 27.
LUCE, FRANK L., Union Ch., Taunton, Mass., July 1.
MacFADDEN, ROBERT A., Central Ch., Chelsea, Mass , June 23.
MARSTON, PERCIVAL F., Lancaster, N. H., Jan. 15.
McLAUGHLIN, R. W., Kalamazoo, Mich., Oct. 7.
McMILLAN, PETER, Edwards Ch., Northampton, Mass., July 11.
MEAD, ELWELL O., Park Ch., Cleveland, O., Sept. 9.
MEANS, OLIVER W., Enfield, Conn., April 25.
MEREDITH, ROBERT R., Tompkins Ave. Ch., Brooklyn, N. Y., Oct. 28.
MITCHELL, GEO. W., Franklin, Neb., July 1.
MOORE, EDWARD C., Central Ch., Providence, R. I. March 21.
NORTON, STEPHEN A., San Diego, Cal., April 3.
PORTER, ELBERT S., Bridgewater, Mass., Dec. 31.
RICE, WM. A., Belleville Ave. Ch., Newark, N. J., Oct. 30.
RICHARDSON, JOSEPH B., Mizpah Ch., Hopkins, Minneapolis, Minn., Sept. 9.
ROBINSON, EDWARD BRADFORD, Lisbon, Conn., April 27.
ROSS, JOHN A., Hampton, N. H , June 19.
SARGENT, CLARENCE S., St. Mary's Ave. Ch., Omaha, Neb., Jan. 3.
SNELL, LAIRD WINGATE, Union Ch., No. Brookfield, Mass., May 28.
STEARNS, EDWARD R., Warren, Me., May 26.
STEINER, EDWARD A., Sandusky, O., Nov. 3.
STILES, WM. C., Second Ch., Stonington, Conn., Jan. 27.
TWEEDY, HENRY H., Plymouth Ch., Utica, N Y.
VAN HORN, FRANCIS J., Plymouth Ch., Des Moines, Io., Oct. 6.
WALKER, WM. H., Wilmette, Ill., June 3.

MINISTERS MARRIED.

ABBOTT, JUSTIN EDWARDS, of Bombay, India, and Camilla L. Clarke, of Brooklyn, N. Y., at Naples, Italy, Jan. 2.
BACHELOR, GILBERT R., of West Newfield, Me., and Mary A. Johnson, of Perry, Me., Feb. 26.
BAIRD, CORRY S., of Kansas City, Mo., and Jessie Patton, of Pueblo, Colo., Sept. 18.
BICKNELL, JOHN, under appointment for Jaffna College, and Nellie L. Smith, at Winsted, Conn., June 5.
BILLIG, CLINTON A., of Normal, Ill., and Ruby Evans, of Fond du Lac, Wis., Dec. 10.
BLOOD, CHARLES R., and Annie C. Beard, at Rantoul, Ill., June 4.
BURDICK, CHAS. H., of Moline, Ill., and Myrtle I. Wilson, of Norrie, Wis.
BUSWELL, JESSE, and Jennie Bull, at Pecatonica, Ill., April 16.
CHUNN, CLAY DENT, and Abbie Augusta Felt, of Temple, N. H., at Fitchburg, Mass., June 11.
CROSSLAND, GEORGE E., of Kansas City, Mo., and Lora Elmore Loomis, of Chillicothe, Mo., Jan. 1.
DENISON, JOHN H., Boston, Mass., and Pearl L. Underwood, of New York, Dec. 31.
FISHER, C. F., of Deep River, Conn., and Mary L. Hayes, of Muscatine, Io., May 29.
FRANCIS, ARTHUR J., and May Chisholm, at Chicago, Ill., Oct. 1.
FULLER, MONTIE J. B., of Jericho, Vt., and Martha Lyon, of Peru, Vt., Dec. 31.
GALE, CLARENCE R., of Spokane, Wash., and Esther Spencer, of Alden, Io., Sept. 16.
GRAY, W. B. D., and Annette M. Becher, of Cheyenne, Wyo., June 24.
HART, HASTINGS H., of Chicago, Ill., and Josephine M. Newton, of Mapleton, U.
HAWKES, GEORGE B., of Canton, S. D., and Edith M. Barber, of Manchester, Conn., Oct. 10.
HAWKINS, CHAUNCEY J., and Jessie Isabel Kemp, both of Danvers, Mass., April 8.
HAYNES, WILLIAM, of Vermontville, Mich, and Frona C. Yauger, of Kenton, O., April 2, 1902.
HEYSE, HENRY E , of Leadville, Colo., and Ada L. Andress, of Climax, Mich., at Denver, Colo., Sept. 18.
HOLP, LINCOLN ARCHER, of Durand, Wis., and Cora Estella Westenberg, of Kirkland, Ill., Aug. 27.
HUCKEL, OLIVER, of Baltimore, Md., and Elizabeth Frances Johnson, of Montclair, N. J., Jan. 7.
HUTTON, MILTON L., of Blaine, Wash., and Florence L. Brown, in Warren, Minn., Nov. 11.
JONES, J. OWEN, of Wallingford, Conn., and Emma Julbe, of New York City, June 18.
JUDD, HUBERT O., of Mantorville, Minn., and Clara Harman, of Coolville, O., March 20.
KIMBALL, JOHN HOVEY, of Sebastopol, Cal., and Estelle Ann Robinson, of Los Angeles, Cal., April 3.
LANDALE, T. GUY, of Epping, N. H., and Edith H. Pierce, of Medford, Mass., Jan. 15.
LOVETT, WILLIAM P., of Bay City, Mich., and Cora McCandlish, of Chicago, Ill., at Davenport, Io., Oct. 25.
LUKE, J. C., and Sarah A. Hughes, at Coaldale, Pa., April 30.
LYON, CLARENCE C., of Canterbury, Conn., and Alice E. Gould, of Cambridge, Mass., Sept. 17.
LYMAN, ALBERT JOSIAH, of Brooklyn, N. Y., and Annie Elizabeth Hills, of Warren, Mass., June 26.
MITCHELL, GEORGE A., and Jessie M. Jamieson, at Milburn, Ill., Feb. 26.
PRENTISS, WILLIAM C., and Elsie A. Hatheway, both of Poquonock, Conn., March 19.
SHELDEN, FRANK M., of Greeley, Colo., and Alice Keenan, of Shenandoah, Io.
SINGLETON, J. H., of Pearl, Idaho, and Mattie J. Collom, of Golden, Col., Dec. 30.
SQUIRES, GUY P., of Beulah, S. D., and Helen May Sweeten, of Hitchcock, S. D., Sept. 3.
SWEET, FRANKLIN WAIT, of Adrian, Mich., and Mary Arnold Stevens, of Cincinnati, O., Oct. 24.
THURSTON, LAWRENCE, and Matilda S. Calder, at Hartford, Conn., Sept. 9.
WHITE, RALPH H., of Cummington, Mass., and Mabel Rochfort, of New Haven, Conn., Dec. 31.
WHITELAW, J. D., and Hattie Miriam Benedict, at Clinton, Wis., March 26.
WILLIAMS, CHAS H., of Cambridge, Mass., and Lena G. Cochran, of Cambridge, O., Nov. 6.

NECROLOGY.

BRIEF BIOGRAPHIES

OF

CONGREGATIONAL MINISTERS

WHO DIED IN THE YEAR 1902.

ANDRUS, ELIZUR, son of Arthur and Mary (Ingraham) Andrus, was born at Stafford, Genesee Co., N. Y., Feb. 28, 1818. He studied theology under instruction of his father. Ordained by a Congregational Council, at Keeler, Mich., 1850. Pastorates: Keeler, Mich., 1850-53; Augusta, Mich., 1853-57; Niles, Mich., 1857-61; Allegan, Mich., 1865-70; Pentwater, Mich., 1870-72; Angola, Ind., 1872-77; Vicksburg, Mich., 1877-81; Cooper, Mich., 1881-84; Alamo, Mich., 1884-86; Douglas, Mich., 1886-91. Chaplain, 6th Michigan Infantry, 1861-65. Chaplain, Zach. Chandler Post, G. A. R., South Haven, Mich., at time of his death. Married, in Livingston County, Mich., 1843, Mary E. Wilson, who died in Keeler, in May, 1852. Married, Nov. 6, 1854, in Wyoming Seminary, Kingston, Penn., Emily, daughter of Elijah and Abigail (Parsons) Carpenter, who survives him. Five children, three living. Died of congestion of heart and lungs, at South Haven, Mich., Sept. 1, 1902, aged 84 years, 6 months, 3 days.

AUSTIN, LEWIS AUGUSTINE, son of John Williams and Olive (Whitcomb) Austin, was born in Poultney, Vt., April 26, 1834. He received his academic education at Troy Conference Academy, being graduated, 1852, and at Middlebury College, graduating, 1856. Ordained and installed at Orwell, Vt., June 25, 1862, dismissed, 1868. Tutor, Middlebury College, 1857-59; principal, Jonesville Academy, 1859-61; principal, Burr and Burton Seminary, 1868-72; principal, Kimball Union Academy, Meriden, N. H., 1872-75; professor of Greek in same, 1876-80; professor of Latin, Middlebury College, 1880-85; professor of Latin, Rollins College, Winter Park, Fla., 1886-98. Pastor, Orange City, Fla., 1898-1902. Trustee, Middlebury College, 1880. Married, Sept. 7, 1859, at Bennington, Vt., Mary Louise, daughter of Zadok and Clarissa (Winslow) Taft, who died, Jan. 18, 1889. Three children, one living. Married, Aug. 5, 1890, at Zanesville, O., Mrs. Mary Richards Brigham, who died, Feb. 1, 1895. Died of heart disease at Orange City, Fla., July 10, 1902, aged 68 years, 2 months, 14 days.

AVERY, JOHN, son of Robert Stanton and Sally (Crary) Avery, was born at Preston, Conn., Aug. 19, 1819. His academic education was at Bacon Academy, Colchester, Conn. Was graduated from Yale College, 1843, and from Yale Divinity School, 1847. Was ordained by the New London County Association to the Congregational ministry at Lebanon (Exeter Parish), Conn., June 21, 1848; installed pastor at Exeter, 1848, dismissed by council,

1873; supplied Central Village, Conn., 1873-78; West Woodstock, Conn., 1878-81; Ledyard, Conn., 1881-92. Was Registrar of New London County Association. Publications: Historical Sketch of the New London County Conference of Congregational churches, Oct., 1887, pp. 18. Reminiscences of the Minister's Calling, New London, Conn., 1895, pp. 43. History of the Town of Ledyard, Conn., 1901, pp. 334. Married, Nov. 6, 1851, at Lyme, Conn., Susan M., daughter of Reuben and Betsy B. (Wait) Champion. Mrs. Avery is still living. Three daughters, one of whom is living. Died of pneumonia at Norwich, Conn., April 23, 1902, aged 82 years, 8 months, 4 days.

Barber, Alanson Darius, son of Roswell Mather and Esther (Howe) Barber, was born in Beekmantown, N. Y., Oct. 22, 1818. He received his academic education at Plattsburgh, N. Y., and at University of Vermont, being graduated, 1845. He studied theology at Andover Theological Seminary, and was graduated, 1848. Ordained as evangelist by Presbytery of Champlain, at Mooers, N. Y., Jan. 17, 1849. Pastorates: Peru, N. Y., 1849-52; Williston, Vt., installed, Jan. 30, 1852, dismissed, 1859; Wellsboro, N. Y., 1866-71; Penn, Pa., 1871-74; Clarendon, Vt., 1875-77. Degree: A. M., Vermont University, 1848. Editor, *Vermont Chronicle*, 1877-84. Publications: Religious Life and Opinions of John Milton, Bibliotheca Sacra, July, 1859, and January, 1860. History of Beneficiary Education, Presbyterian and Princeton Review, April, 1896. Alleged Persecution of Massachusetts, or Justice to the Pilgrims, New England and Yale Review, March, 1892. History of Presbyterian Church of Beekmantown, N. Y., Plattsburgh Republication. Pastors of First Presbyterian Church of Plattsburgh for a Hundred Years, in Proceedings, etc., 1897. Dennant as a Leader in the Educational Progress of this Age: address before Vermont Historical Society, November, 1896, in Proceedings. Reviews of Dr. Augustus H. Strong's Theology of the Great Poets, Presbyterian and Reformed Review, July, 1899. The Integrity of John Milton vindicated. Married, May 22, 1849, at Montpelier, Vt., Martha Amanda, daughter of Henry Yale and Caroline (Yale) Barnes. Married, Aug. 2, 1853, at Williston, Vt., Lucretia, daughter of Elisha and Sarah (Elliott) Miller. Wife still living. One son, Deacon William M. Barber, of Williston. Died of old age at Williston, Vt., Aug. 30, 1902, aged 83 years, 10 months, 8 days.

Barrows, John Henry, D. D., son of John Manning and Catherine Paine (Moore) Barrows, was born in Medina, Mich., July 11, 1847. He received his academic education in the Preparatory Department of Olivet College. He was graduated from Olivet College, 1867. Studied theology at Yale Divinity School, 1867-68, at Union Theological Seminary, 1868-69, and at Andover Theological Seminary, 1874-75. Ordained to the Congregational ministry by Andover Conference at Lawrence, Mass., April 29, 1875. Pastorates: Eliot Church, Lawrence, Mass., installed, April 29, 1875; dismissed, Sept. 8, 1880; Maverick Church, East Boston, Mass., installed, Dec. 1, 1880, dismissed, Sept. 28, 1881; First Presbyterian Church, Chicago, Ill., installed, Dec. 8, 1881, dismissed, Feb. 16, 1896. Degrees: A. B., Olivet, 1867; A. M., Olivet, 1870; D. D., Lake Forest University, 1882. Was president World's Parliament of Religions, 1893; professional lecturer in University of Chicago, 1895-1902; trustee of the United Society of Christian Endeavor, 1902; Barrows lecturer to India, 1896-97; Morse lecturer, Union Theological Seminary,

1898; councillor of the Chautauqua (N. Y.) Assembly, 1899-1902; president of the American Institute of Sacred Literature, 1899-1902; president, Oberlin College, 1899-1902; Earl lecturer, Pacific Theological Seminary, Berkeley, Cal., 1902, etc. Publications: pamphlets and sermons,—History of the First Congregational Church, Springfield, Ill., 1873, pp. 12. The Perfection of the Bible, sermon preached at Portland, Me., 1879, pp. 20. Anniversary and Historical Sermon at the Eliot Congregational Church, Lawrence, Mass., 1880, pp. 29. The Nation and the Soldier, a memorial address, Chicago, 1883, pp. 17. Christian Manhood, a sermon, tribute to Charles G. Hammond, Chicago, 1884, pp. 16. Eulogy on Wendell Phillips, Chicago, 1884, pp. 24. A New-Year's Letter, with the Third Anniversary Sermon, Chicago, 1884, pp. 16. Address before the American Sunday School Union, Philadelphia, 1885, pp. 16. America, or Christianity in our National Life, St. Louis, 1889, pp. 22. Municipal Patriotism, Thanksgiving sermon, Chicago, 1890, pp. 22. A Ten Years' Pastorate in Chicago, sermon, 1891, pp. 12. The Ideas of Christian Education: The Argument for the Christian College, inaugural address at Oberlin, June 20, 1899 (reprinted from the *Bibliotheca Sacra*), pp. 18. Spiritual Forces in American History, sermon before the American Home Missionary Society, New York, 1899, pp. 20. Memorial Sermon in Honor of Rev. Walter Manning Barrows, D. D., Greenwich, Conn., 1899, pp. 30. Books,—The Gospels True Histories, Lothrop & Co., Boston, 1891, pp. 150. I Believe in God the Father, Revell, Chicago, 1892, pp. 150. Henry Ward Beecher, Funk & Wagnalls, N. Y., 1893, pp. 250. History of Parliament of Religions, Chicago, 1893, pp. 1600, 2 vols. Christianity the World Religion, McClurg, Chicago, 1897, pp. 412. A World Pilgrimage, McClurg, Chicago, 1897, pp. 478. The Christian Conquest of Asia, 1898, Scribners, N. Y., pp. 258. Married, May 6, 1875, at Williamstown, Mass., Sarah Eleanor, daughter of Thomas and Sarah Ann (Cowdin) Mole. Wife still living. Five children, four living. Died of pleuro-pneumonia and angina pectoris, at Oberlin, O., June 3, 1902, aged 54 years, 10 months, 22 days.

Barrows, William Henry, son of Andrew and Sarah (Storrs) Barrows, was born at Mansfield, Conn., Sept. 9, 1830. He received his academic education at Kimball Union Academy and at Amherst College. He studied theology at East Windsor Hill Theological Seminary. Ordained to the Congregational ministry by Council at Lansing, Io., Sept. 1, 1868. Pastorates: Blandford, Mass., 1863-65; Lempster and Goshen, N. H., 1865-67; Postville, Io., 1868-69; Cass, Io., 1869-74; Hampton, Io., 1874-77; Staceyville, Io., 1877-83; Mantour, Io., 1883-89; Cass, Io., 1889-94; Southbury, Conn., 1894-99. Married, Feb. 10, 1864, at Newport, N. H., Abia Chapin, daughter of James and Sophia Chapin Baker. Wife still living. Died of paralysis, Oct. 18, 1902, at Vernon Center, Conn., aged 72 years, 1 month, 9 days.

* Bell, John William, son of John William and Margaret Ellen (Morris) Bell, was born at Amesbury, Mass., Aug. 23, 1866. He received his academic education at Hackettstown Collegiate Institute, also at Stanfordville. He studied theology at Union Missionary Training Institute, Brooklyn, N. Y. He was licensed as evangelist at South Seabrook, July 19, 1892, and at North Hampton, April 17, 1894, for two years each time. Ordained by council at Newington, N. H., Aug. 26, 1896. Pastorates: Newington, N. H., July, 1896, to May 18, 1900; Beattystown, N. J. (Presbyterian), June, 1900, to Dec. 23,

1901. Married, March 2, 1894, at Brooklyn, N. Y., Selma L., daughter of George W. and Francenia (Dall) Fountain. Wife still living. Three children, all living. Died of Bright's disease at Beattystown, N. J., Dec. 23, 1901, aged 35 years, 3 months.

Bell, Samuel Linton, son of William H. and Margaret Linton Bell, was born at Ballyroney, Ireland, May 15, 1850. He received his academic education at Presbyterian Academy, Norwich, England, and at Cambridge University Extension, England. Studied theology at Nottingham (Congregational), England, and was graduated in 1876. Ordained to the Congregational ministry in England, June, 1877. Pastorates: Bristol, England; Pinchbeck, England; supplied at Crombie Street Church, Salem, Mass., July 1 to Nov. 1, 1883; Marblehead, Mass., installed Feb. 28, 1884, and was pastor till his death. Married, Sept. 10, 1888, at Swampscott, Mass., Leila E., daughter of Andrew B. and Eliza H. (Kittredge) Lawrie. Wife still living. One son living. Died of malignant endocarditis at Marblehead, Mass., May 27, 1902, aged 52 years, 12 days.

Bird, William, son of Rev. Isaac and Ann (Parker) Bird, was born in Valetta, Island of Malta, Aug. 17, 1823. His academic education was pursued at Gorham and Gilmanton academies. He pursued a course of three years at Dartmouth College, and was graduated in 1844. He studied theology one year at Gilmanton Theological Seminary, and at Andover two years, being graduated, 1850. He was ordained by a Congregational Council held at Merrimac, N. H., Nov. 17, 1852. In 1853 he began his missionary career in Syria, where he labored until his death. He was transferred to the Presbyterian Board in 1870, when that body was formed by separation from the American Board. He was married Feb. 12, 1853, in Exeter, N. H., to Sarah Folsom, daughter of Deacon John T. and Sarah (Folsom) Gordon. Four children were born, two of whom are living. Died of kidney disease, Aug. 29, 1902, at Beirut, Syria, aged 79 years, 12 days.

Blake, Silas Leroy, D. D., son of Myron Mead and Lucy (Stone) Blake, of Salisbury, Conn., was born in Cornwall, Vt., Dec. 5, 1834. He pursued his academic education in Burr and Burton Seminary, Manchester, Vt. Was graduated from Middlebury College, Middlebury, Vt., 1859, and from Andover Theological Seminary in 1864. He was ordained to the Congregational ministry in the town of Pepperell, Mass., Dec. 7, 1864. Pastorates: Pepperell, Mass., installed, Dec. 17, 1864, dismissed, 1868; Concord, N. H., South Church, installed, January, 1869, dismissed, 1877; Cleveland, O., Woodland Avenue Church, installed, Dec. 12, 1877, dismissed, April 14, 1880; Fitchburg, Mass., Calvinistic Congregational Church, installed, Sept. 1, 1880, dismissed, March 14, 1887; New London, Conn., First Church, installed, March 30, 1887. Degrees: A. B. and A. M., Middlebury; D. D. Iowa College, 1883. Corporate Member, A. B. C. F. M.; Member of Pastoral Union, Hartford Theological Seminary; New Hampshire Home Missionary Society; Massachusetts Home Missionary Society. Publications: Annals of a Beautiful Life, Concord, N. H., 1879, pp. 123. The Book, or, When and by Whom the Bible was Written, Congregational Publishing Society, 1880, pp. 283. The Early History of First Church of Christ, New London, Conn., 1897, pp. 323. The Later History of First Church of Christ, New London, Conn., 1900, pp. 559. The Separates, or, Strict Congregationalists of New England, Congregational Publishing Society, 1902, pp. 211. After Death,

What? ten sermons, New London, 1897, pp. 181. George Washington, His Services and Character, New London, 1897, pp. 34. John Winthrop, the Founder of New London. The Life of the New Kingdom. The Home. Sermons and Addresses. Married Emma Severance, Aug. 16, 1859. Married Isabel Lawrence, Oct. 25, 1871. Married, Jan. 5, 1881, at Framingham, Mass., Carrie Louise, daughter of James Harvey and Mary Annie Clapp (Harrington) Blood. No children. Died, Sept. 3, 1902, at New London, Conn., of intestinal hemorrhage, aged 67 years, 8 months, 28 days.

Bostwick, Elmer Delazon, son of Delazon and Abigail (Loomis) Bostwick, was born in Edinburg, O., July 29, 1855. Pursued his academic education at Oberlin. Was graduated from Oberlin College in 1881, and from Oberlin Theological Seminary in 1884. Ordained by Congregational Council at Hudson, Mich., July, 1884. Pastorates: Hudson, Mich., 1884–86; Ridgway, Penn., 1886–92; Sheridan, Wyo., 1892–95; Petaluma, Cal., 1895–96; Covert, Mich., 1896–97; Big Timber, Mont., 1897–99; Sheridan, Wyo., 1899–1902. Married, Feb. 29, 1892, Ridgway, Penn., Mabelle, daughter of Charles J. and Josie (Reno) Swift. Three children, all living. Died, July 5, 1902, at Charlestown, O., of cancer of intestines, aged 46 years, 11 months, 6 days.

Brown, William Bryant, d. d., son of Joseph and Abbie (Morse) Brown, Henrietta, N. Y., was born June 29, 1816. He received his academic education at Mound Academy. His collegiate course was pursued at Oberlin, and he was graduated from the Oberlin Theological Seminary. He was ordained to the Congregational ministry at Hartford, O., 1841. Pastorates: Hartford, O., four years; Henrietta, N. Y.; Andover, Mass.; Newark, N. J., 1854–79. Secretary of the General Association of New York, 1879. Degrees: a. m., Oberlin, 1859; d. d., Princeton, 1876. Publications: The Problem of Final Destiny, Studied in the Light of Revised Theological Statements, Thomas Whitaker, N. Y., 1900. The Gospel of the Kingdom, and the Gospel of the Church, Thomas Whitaker, N. Y., 1902. Married, 1841, Oberlin, O., to A. M. Messinger. Two children, one living. Married, 1880, at Rockford, Ill., Charlotte, daughter of Rev. Dr. Ralph and Eliza (Rockwell) Emerson. No children. Died of heart failure, Aug. 3, 1902, at East Orange, N. J., aged 86 years, 1 month, 4 days.

Burnard, William Henry, son of Henry and Hannah (Sleep) Burnard, was born at Bodmin, Cornwall, England, March 7, 1829. He received his academic education in Preparatory Department of Knox College, Galesburg, Ill., and was graduated from Knox College, 1851. He studied theology at Lane Theological Seminary, and was graduated in 1854. Was ordained to the Congregational ministry, ——, 1854. Pastorates: Hazel Green, Wis., 1854; Roscoe, Ill., July, 1855, to May, 1857; Shopiere and Clinton, Wis., May, 1857, to May, 1864; Green Bay, Wis. (Presbyterian), May, 1864, to November, 1865; Brodhead, Wis., November, 1865, to November, 1866; Mineral Point, Wis., November, 1866, to September, 1869; Mt. Pleasant, Io., September, 1869, to May, 1871; Jefferson, Ill., May, 1871, to April, 1875; Algona, Io., November, 1875, to November, 1888; Miles and Preston, Io., February, 1889, to February, 1892. Married, Nov. 12, 1856, at Roscoe, Ill., Sarah, daughter of Horace and Abi (Frisbie) Cole. Four children, all living. Died of cancerous condition of kidneys and fatty degeneration of heart at La Grange, Ill., Jan. 24, 1902, aged 72 years, 10 months, 17 days.

Burrows, Edwin Bailey, son of Edwin Augustus and Martha Maria (Grant) Burrows, was born at Mayville, N. Y., June 30, 1841. He received his academic education at Troy Conference Academy, Poultney, Vt. He studied theology two years in Lane, and also at Yale, graduating in 1872. Ordained by a Congregational Council at Lebanon, O., Oct. 11, 1872. Pastorates: Lebanon, O., Oct. 11, 1872, to Nov. 15, 1874; assistant pastor, Mount Vernon, O., 1875-79; pastor, Springfield, Mo., Nov. 15, 1880, to Dec. 31, 1882; assistant pastor, Webster Groves, Mo., 1883-88; assistant pastor, Jamestown, N. Y., 1889-93; assistant pastor, Dublin, N. H., Oct. 25, 1896, to June 20, 1897; assistant pastor, Penacook, N. H., June 27, 1897, to Oct. 15, 1899. Editor, *New Hampshire Record*, Concord, N. H., April 1, 1897, to Jan. 10, 1898. Married, June 1, 1877, at Lebanon, O., Louise, daughter of Thomas and Sarah (Ross) Corwin. Died of paralysis at Hillsboro Bridge, N. H., Jan. 15, 1902, aged 60 years, 6 months, 15 days.

* Callen, Wilson, was born in North Carolina, 1822, and sold as a slave when a child. He was educated at Beach Institute, Savannah, Ga., and at Burrell School, Selma, Ala. Pastorates: Savannah and Miller's Station, Ga. Married Mary Jane, daughter of Moses and Amy Segar. Fifteen children, seven living. Died of paralysis at Selma, Ala., Feb. 25, 1901, aged 79 years.

Camp, Charles Whittlesey, D. D., son of Joel and Comfort (Whittlesey) Camp, was born at New Preston, Conn., Oct. 7, 1821. He received his academic education at Washington Academy, Conn., and Amherst, Mass., and was graduated from Yale College, 1844. He studied theology at Union Theological Seminary, New York, and was graduated, 1847. He was ordained to the Congregational ministry by Wisconsin Convention at Fort Atkinson, Wis., Jan. 28, 1848. Pastorates: Palmyra and Genesee, Wis., 1847-53; Sheboygan, Wis., 1853 to July, 1864; Fond du Lac, Wis., July, 1864, resigned, Nov. 17, 1867, approved by Convention, Jan. 22, 1868; Waukesha, Wis., February, 1868, to Jan. 1, 1893; supplied at Hartford, Wis., 1893-95; supplied at Waukesha, Wis., 4 months in 1896. Trustee Ripon College and Chicago Theological Seminary. Degree: D. D., Beloit, 1894. Married, Oct. 27, 1847, in New York City, Elisabeth Pamela, daughter of David and Rebecca (Smalley) Whittlesey, who died, Jan. 10, 1895. Six children, four living. Died of valvular disease of the heart at Sierra Madre, Cal., May 8, 1902, aged 80 years, 7 months, 1 day.

Carey, Isaac Eddy, son of James and Elizabeth (Eddy) Carey, of Kiantone, N. Y., was born at Locke, Cayuga Co., N. Y., July 29, 1822. He received his academic education at Yale College, graduating in 1849. He studied theology at Auburn Seminary, and was graduated in 1853. Ordained to the ministry by the Presbytery of New York at Springville, N. Y., 1854. Pastorates: Springville, N. Y. (Presbyterian), 1853-54; First (Presbyterian) Church, Freeport, Ill., 1854-57; Fulton Street (Presbyterian) Church, Freeport, Ill., 1857-60; First (Presbyterian) Church, Keokuk, Io., 1860-62; First (Presbyterian) Church, Freeport, Ill., 1862-73; First (Presbyterian) Church, Waterloo, Io., 1873-75; Congregational Church, Huntsburg, O., 1875-83; Claridon, O., 1883-90. Teacher, Beloit College, one year. Publications: God Working in our Nation, Freeport, Ill., 1863, pp. 16. Sectarian Divisions and Kindred Subjects, 1873, pp. 50. Ecce Deus — Ecce Homo, 1893, pp. 250. Married, Jan. 1, 1851, at Auburn, N. Y., Eliza A., daughter of Stephen and Ann M. (Swift) Wright. She died, Dec. 22, 1871. Married, Aug. 5, 1873, at

Galesburg, Ill., Lucy A., daughter of John and Emily (Newton) Irwin. Wife still living. Seven children, all living. Died of la grippe at Huntsburg, O., March 6, 1902, aged 79 years, 7 months, 7 days.

Cheney, Russell Lea, son of Russell and Martha Lea (Fowle) Cheney, was born at Emerald Grove, Wis., Feb. 1, 1850. He received his academic education at Beloit College, and was graduated in 1872. He studied theology at Chicago Theological Seminary, and was graduated in 1876. Ordained to the Congregational ministry at Bloomington, Wis., October, 1876. Pastorates: Bloomington, Wis., June 1, 1876, to January, 1885; Prairie du Chien, Wis., January, 1885, to April, 1888. General missionary under Wisconsin Home Missionary Society, April, 1888, to October, 1898. Pastor at Endeavor, Wis., and principal of Christian Endeavor Academy, October, 1898, to June, 1902. Publications: Fiftieth Anniversary of the Old Blake's Prairie Church, now Bloomington and Blake's Prairie Congregational Churches, June 12 and 13, 1897, pp. 114. Jubilee Memorial of the First Congregational Church, Emerald Grove, Wis., Tracey & Gibbs, Madison, Wis., pp. 77. In Memoriam to Austin Lowell, Janesville, Wis., January, 1899, pp. 10. Married, Aug. 28, 1878, at Gilbertville, N. Y., Mary L., daughter of Allen and Rachel (Hoyt) Mead. Wife still living. One adopted daughter living. Died of effusion on the brain at Endeavor, Wis., June 8, 1902, aged 52 years, 4 months, 7 days.

Childers, Charles, was born at Beaufort, N. C., 1817. Ordained to the Congregational ministry at Summerfield, Ala., April 25, 1886. Pastorates: Summerfield, Ala., 1886–97. Died at Summerfield, Ala., of old age, May 7, 1902, aged 85 years.

Christensen, Nils C., was ordained Oct. 30, 1888. Pastorates: Scandinavian Church, Bridgeport, Conn., 1888–90; Georgetown, Conn., 1890-92; Perth Amboy, N. J., 1892–93; New Haven, Conn., 1893–95; without charge, 1895–1902. Died of heart disease at Hamden, Conn., Dec. 19, 1902, aged 52 years.

Claflin, George P——, son of Luther and Mary (Forbush) Claflin, was born in Upton, Mass., Feb. 11, 1831. He received his academic education at Thetford, Vt., and Farmington, Me., and was graduated from Farmington in 1856. He studied theology at Bangor Theological Seminary and was graduated in 1859. Ordained to the Congregational ministry in Bangor, Me., 1859. Pastorate: Sierra Leone Mission, South Africa, 1859–75. Resided in South Carolina for health, 1875–77. Was home missionary in Kansas, 1877–91; McPherson, Kan., 1877–81; Little River, 1881–82; Wellsville, 1882–83; Dunlap, 1883–89; Milford, 1889-90; Junction City, 1890-91. Married, Aug. 9, 1859, in Upton, Mass., Betsey Jane, daughter of Daniel and Betsey (Wood) Nelson. Three children, two living. Died of rheumatism and la grippe in Dunlap, Kan., March 7, 1902, aged 71 years, 26 days.

Cole, Henry Hammond, son of Samuel Whitten and Martha Stickney (Hannaford) Cole, was born in Chelsea, Mass., April 15, 1845. He was educated in the public schools of Chelsea, and went into business. From 1878 to 1884 he was connected with the Boston Y. M. C. A. as one of its secretaries, at the same time preaching at missions and continuing his studies. In 1884 he was approbated to preach by Suffolk North Association, and was ordained by council in Third Church, Chelsea, in January, 1885. Pastorates: Tucson, Ariz., January, 1885, to June, 1891; Olivet Church, San Francisco, June, 1891, to September, 1895; Trinity Church, Weaverville, Cal., Septem-

ber, 1895, to May, 1899 (five out-stations connected with this pastorate); erected the first church building in Trinity County; Douglas, Alaska (the first Congregational Church in Alaska), June, 1899, to August, 1901. He married, Oct. 20, 1874, in Chelsea, Mass., Maria Amelia, daughter of Washington and Samantha (Lawrence) Frost, who survives him. He died in Saratoga, Cal., May 27, 1902, aged 57 years, 1 month, and 13 days, of organic disease of the heart, aggravated by severe nervous prostration.

Collier, Thomas J., son of Thomas Jefferson and Julia A. (Douglass) Collier, of McKeesport, Penn., was born at Spring Hill, Fayette Co., Penn., March 27, 1861. He received his academic education at Wooster, O., and Oberlin College. He studied theology at Oberlin Theological Seminary. He was ordained to the Congregational ministry at Berea, O., June 6, 1889. Was assistant pastor of Jennings Avenue Church, Cleveland, O., 1889-90; Oberlin College, for study, 1890-92; Canton, Ill., 1892-96; Norwalk, O., 1896-1900; Atwater Center, O., 1900-02. Married, in 1885, Ruth Ida Hunt, who died in 1889. One daughter, Ruth. Married at North Olmstead, O., in 1891, Mary, daughter of Thomas D. and Mary (Stevenson) Palmer. Wife still living. Four children were born, Ester, Howard, Thomas, and Olive, all living. Died at Atwater, O., of cancer of the bowels, March 10, 1902, aged 40 years, 11 months, 13 days.

Craig, Henry Kinsman, son of Elias and Eliza (Wheelock) Craig, was born in Augusta, Me., May 29, 1826. He received his academic education in Augusta and Bowdoin, and was graduated from Bowdoin in 1844. He studied theology in Bangor one year and in Andover two years. Ordained to the Congregational ministry at Bucksport, Me., 1855. Pastorates: Supplied the churches at Berkeley, Mass., and Boothbay, Me.; installed pastor, Bucksport, Me., 1855, dismissed, 1867; supplied Norton, Mass., 1868-69; installed pastor First Church, Falmouth, Mass., October, 1871, dismissed, October, 1888; supplied the church at Hatchville and Waquoit, Mass., four years; supplied the church at Wood's Hole, Mass., for a short time. Publications: Toil and Triumph, a Memorial of the Character, Work, and Closing Days of Wheelock Craig, New Bedford, Mass., 1870, pp. 203. Married, April 29, 1862, at Biddeford, Me., Harriette R., daughter of Rev. Thomas and Martha (Parker) Tenney. Four children, all living. Died of a complication of diseases at Falmouth, Mass., Feb. 11, 1902, aged 75 years, 8 months, 12 days.

Cross, Moses Kimball, son of Peter and Hannah (Preston) Cross, was born at Danvers, Mass., Sept. 24, 1812. He received his academic education at Phillips Academy, Andover, and was graduated from Amherst in 1838. He studied theology in Andover Theological Seminary, and was graduated in 1841. Was ordained to the Congregational ministry in Palmer, Mass., Feb. 2, 1842. Pastorates: Palmer, Mass., 1842-49; South Deerfield, Mass., Sept. 4, 1850, to April 30, 1854; Tipton, Io., 1855, to July 7, 1865; Washington, Io., Sept. 1, 1865, to Sept. 1, 1867; Waverly, Io., Nov. 17, 1867, to Dec. 31, 1870. Married, May 4, 1842, at Palmer, Mass., Tirzah Adaline Spaulding, who died, Oct. 29, 1851. One son. Married, Sept. 30, 1852, at Belchertown, Mass., Maria Elizabeth, daughter of William and Elizabeth (Whitman) Mason, who died, Sept. 8, 1855. One son, living. Married, Sept. 30, 1856, at Warren, Mass., Susan Hemptead Makepeace, who died, March 29, 1891. Died of heart failure at Waterloo, Io., March 12, 1902, aged 89 years, 5 months, 18 days.

Darling, George, son of Darius and Susannah (Fairbanks) Darling, was born at Stirling, Mass., Oct. 24, 1821. He received his academic education at Lansingburg Academy, New York. Was graduated from Union College, 1846, and from Princeton Theological Seminary, 1849. Was licensed by the Troy Presbytery, 1848. United with the Oxford Presbytery, April, 1850. Was ordained to the ministry in the Presbyterian Church, Hamilton, O., July, 1850. Pastorates: Hamilton, O., July, 1850, to September, 1851; Lowell, Mass. (Congregational), installed, Sept. 30, 1852, dismissed, Sept. 26, 1854; Wiscasset, Me., 1855–56, declined call to the permanent pastorate; Hudson, O., Feb. 1, 1858, installed, Oct. 13, 1858, dismissed, August, 1873; Waupun, Wis., Dec. 1, 1873, to Dec. 1, 1889; Oconomowoc, Wis., Dec. 1, 1889, to Dec. 1, 1891. Trustee of Western Reserve College. Delegate to the First National Council. Publications: historical and funeral sermons. Married, Jan. 9, 1855, at Milford, N. H., Mrs. Catherine Crosby Cochran, daughter of Frederic and Rebecca (Lund) Crosby. Widow survives him. Five children. Two sons and two daughters are living. Died, July 1, 1902, at Warren, Penn., of cerebro-meningitis, aged 80 years, 8 months, 7 days.

Davis, David Levi, son of Thomas and Maria (Jones) Davis, was born in Merthyr Tydfil, South Wales, Oct. 24, 1849. He studied theology in Bangor Theological Seminary, graduating, 1879. He was ordained to the Congregational ministry at Pittston, Me., March 24, 1880. Pastorates: Pittston. Me., 1879–82; Carbondale, Penn., 1882–84; Morristown, N. Y., 1884–85; Carbondale, Penn., 1885–90; Edwardsdale, Penn., 1890–98; Williamstown, Penn., 1898-1901; Mt. Carmel, Penn., 1901–02. Married, July 4, 1874, at Plymouth, England, Naomi D., daughter of David J. and Mary (Bowen) Williams. Wife still living. One daughter, Bertha M. Died of heart disease, March 1, 1902, at Nanticoke, Penn., aged 52 years, 4 months, 7 days.

Davis, William, son of Joseph and Mary (Williams) Davis, was born in Monmouthshire, Wales, Feb. 10, 1843. He was ordained to the Congregational ministry in Denver, Colo., December, 1892. Pastorates: Red Mountain District, Ouray City, Colo., Aug. 1, 1891, to Sept. 30, 1892 (supply); Olivet Church, Denver, Sept. 30, 1892, to June, 1894; Julesburg, Colo., 1894, to May, 1895; Dallas and Sherman, Tex., May to October; Plevna, Kan., Oct. 1, 1895, to Nov. 30, 1896; Elyria, Denver, Colo., Dec. 1, 1896–98; assistant pastor of Second Church, Denver, Colo. Married, Sept. 5, 1868, at Loughton, Essex, England, Elizabeth, daughter of James and Mary (Phillips) Bailey. Two daughters, living. Died of pneumonia at Denver, Colo., May 4, 1902, aged 59 years, 2 months, 24 days.

Dewey, Willis Curtis, D. D., son of George Whitfield and Diantha Martin (Wright) Dewey, of Toulon, Ill., was born at Canton, Fulton Co., Ill., Dec. 20, 1847. He received his academic education in Preparatory Department of Beloit College, Wis., and was graduated in 1873. Studied theology in Chicago Theological Seminary, and was graduated in 1877. Was ordained by a Congregational Council at Toulon, Ill., May 29, 1877. Missionary, A. B. C. F. M., Mardin, Turkey, Sept. 19, 1877, to May 27, 1902; secretary of the Mission. Degree: D. D., Beloit, 1896. Married, Aug. 28, 1876, at Cattaraugus Reservation, Erie Co., N. Y., Seraphina, daughter of Charles Evans and Luthera (Kitredge) Sheldon. Four children, one living. Died of cancer in New York City, June 15, 1902, aged 54 years, 5 months, 25 days.

DICKERMAN, LYSANDER, D. D., son of Lyman and Vienna (Sproul) Dickerman, was born at Brockton, Mass., June 8, 1828. He received his academic education at Phillips Academy, Andover, Mass.; was graduated at Brown University, Providence, 1851. Studied theology at Andover Theological Seminary; was graduated, 1856. Was ordained to the Congregational ministry at Gloucester, Mass., 1858. Pastorates: Gloucester, Mass., 1858-61; installed pastor at Weymouth Landing, Mass., 1861-67; Rindge, Mass., 1867-69; Walpole, N. H., 1869-70; Quincy, Ill., 1873-74; Gilroy, Cal., 1874-76; Chico, Cal., 1876-77; associate pastor with Rev. A. L. Stone, D. D., First Church, San Francisco, Cal., 1877. Visited Egypt in 1869. Matriculated at the University of Berlin, Ger., 1870. Degree: D. D., 1892, Brown University. In 1880, took up residence in Boston, Mass., to devote his time to the study of Egyptian Archæology, begun under Dr. Lepsius. Lecturer on Ancient Egypt. Publications: The Deities of the Ancient Egyptians, Andover *Review*, April, 1885. The Names of Jacob and Joseph on the Egyptian Monuments, *Old Testament Student*, 1888. The Discovery of a Forgotten Nation, The Hittites, *American Geographical Society Bulletin*, 1889. The Fayoum, 1892. The Condition of Woman in Ancient Egypt. The Etymology and Synonyms of the Egyptian Word for Pyramid, *Journal of American Oriental Society*, 1888. Petrie's Explorations, 1889. Articles on The Coptic and the Coptic Church, *Appleton's Encyclopædia*. Sermons: Right of Private Judgment in Questions of Theology. Patriotism and its Proper Expression, 1874. Pelting with Stones. A Revival of the Common School, Thanksgiving, 1878. Society Responsible for the Faults of Public Men, Boston, 1883. The Pharaoh that Knew Joseph and the Pharaoh that Knew Him Not. The Chinese in California, *American Missionary Magazine*, 1881. Married, June —, 1858, in Boston, Mass., Louise, daughter of Joseph H. and Martha S. (Greenough) Thayer. One child, not living. Died of heart disease in Boston, Mass., Dec. 13, 1902, aged 76 years, 6 months, 5 days.

DUSTAN, GEORGE, son of Jonathan and Sarah Morrison (Center) Dustan, was born in Lebanon, N. H., Nov. 26, 1827. He received his academic education at Kimball Union Academy, and at Dartmouth College, being graduated in 1852. Studied theology at Andover Theological Seminary, and was graduated in 1859. Ordained by council, at Peterboro, N. H., Oct. 19, 1859. Pastorates: Teacher, New Boston; Milford, and Andover, N. H., 1852-54; and McIndoes Falls, Vt., 1854-56; Peterboro, N. H., installed, Oct. 19, 1859, dismissed, Dec. 3, 1884. Represented Peterboro in Legislature, 1871-72. Superintendent Orphans' Home, Hartford, Conn., 1887-1902. Publications: Sermon on the Death of Andrew Cochrane, 1861; Dedicatory Address, Pine Hill Cemetery, Peterboro, N.H., July 4, 1869; Historical Address on the Thirtieth Anniversary of the Union Evangelical Church, Peterboro, April 21, 1888, 16 pp. Married, Feb. 14, 1855, at Thetford, Vt., Lucy Ann, daughter of Rev. Joseph and Lucy (Dana) Marsh, who died, Sept. 14, 1862. Married, May 4, 1864, at Peterboro, N. H., Sarah Louisa, daughter of James Boutille and Adeline Field Nichols. Wife still living. Four children, all living. Died of sclerosis, at Hartford, Conn., March 26, 1902, aged 74 years, 4 months.

EATON, CYRUS HAWLEY, son of John and ——— Eaton, was born in Underhill, Vt., Feb. 7, 1822. He received his academic education at Oberlin, and studied theology at Oberlin Theological Seminary. Ordained to the ministry in 1850. He spent some years as evangelist in the Fox River region,

Ill., before ordination. Pastorates: Farmington, Ill.; East Saginaw, Mich.; Salem, Mich.; Viola, Ill., 1861-65; Roseville, Ill., 1865-67; Prairie City, Io., 1868-71; New Windsor and Rio, Ill., 1871-73; Chenoa, Ill., 1873-75; Farragut, Io., 1875-78. Missionary in Arkansas, Chicago, Ill., Nebraska and Oklahoma. Married, Aug. 26, 1852, at Viola, Ill., Margaret, daughter of John and Elizabeth Frazier, who died, March 6, 1886. Six children, three living. Died of kidney trouble at Chicago, Ill., April 5, 1902, aged 80 years, 1 month, 28 days.

Emerson, Forrest Fayette, son of Oliver and Eliza (Weston) Emerson, was born at Lynnfield, Mass., May 16, 1839. He received his academic education at Middleboro Academy, Middleboro, Mass.; was graduated at Brown University, Providence. R. I., 1863, and studied theology at the Newton Theological Institute, Rochester, N. Y., graduating in 1867. He was ordained to the Baptist ministry at Wellsville, N. Y., May 25, 1865. Pastorates: Wellsville, N. Y., 1865-66; Brockford, N. Y., 1866-68; First Church, Gloucester, Mass., 1868-73; Asylum Avenue Church, Hartford, Conn., 1873-79; First Congregational Church, Amherst, Mass., May, 1879, to March, 1883; United Congregational Church, Newport, R. I., March, 1883, to December, 1892; Union Congregational Church, Worcester, Mass., October, 1893, to April, 1896. In the Civil War, 1862. Class Orator, Brown University, 1863. Honorary member Phi Beta Kappa. Sermons: Christ's Teaching Concerning the Use of Money. The Motive Power of the Christian Life. Socialism and Christianity. The Sympathy of God. Light in Darkness. The Spirit of Life. President McKinley Memorial Sermon. Married, at Boston, Mass., June 27, 1864, Sarah M., daughter of Luther and Roxanna (Farnsworth) Hartwell, who survives him. Died of exhaustion, in New York, N. Y., May 10, 1902, aged 62 years, 11 months, and 24 days.

*Evans, Robert Trogwy, son of Robert and Jane (Newport) Evans, was born at Tre'rgof, Anglesea, Wales, Sept. 12, 1824. He received his academic education at Bala College, Wales. Pastorates: Manchester, England; Greenfield, North Wales; Remsen, N. Y., 1870-81; Zion Church, Oshkosh, Wis., 1881-88; Sardis Church, Chicago, Ill., 1892-95. Treasurer London Missionary Society in Wales. Publications: Myfyrdodydd Jenanc; T. Ddnwiolig; Dadguddiadan T. Dadguddiad. Married in Nannerch, Wales, Feb. 22, 1859, to Mary, daughter of Francis Blackwell. Eight children, six living. Died in Oshkosh, Wis., of cirrhosis of liver, Dec. 22, 1901, aged 77 years, 3 months, 10 days.

Evans, Thomas W., son of Thomas and Jane (Headley) Evans, was born at Aberystwyth, Wales, Dec. 21, 1816. He studied theology at Chidlaw's School at Cleves, O. Ordained to the ministry by a Congregational (Welsh) body at Newark, O., Oct. 4, 1846. Pastorates: Newark and Granville, O. (Welsh), May 1, 1846, to 1856; Long Creek and Flint Creek, Io. (Welsh), April 1, 1856, to March 1, 1861, resigned pastorate of Long Creek; continued at Flint Creek till 1869. Married, May 5, 1858, at Burlington, Io., Sarah Elizabeth, daughter of Robert and Elizabeth (Owen) Jones, who died, March 4, 1886. Seven children, three living. Died of bronchitis at Long Creek, Io., Sept. 18, 1902, aged 85 years, 8 months, 27 days.

Fairchild, James Harris, D. D., LL. D., son of Grandison and Nancy (Harris) Fairchild, was born at Stockbridge, Mass., Nov. 25, 1817. He received his academic education in Classical School in Brownhelm, O., and

Oberlin College. Was graduated from Oberlin College, 1838. Studied theology at Oberlin Theological Seminary, and was graduated, 1841. Ordained by Lorain County Congregational Association at Oberlin, O., Aug. 24, 1841. President, Oberlin College, 1866-89; corporate member, American Board, 1870-1902; vice-president Congregational Home Missionary Society, 1884-91; trustee, Oberlin College, 1866-1901; delegate, National Council, 1865-71; moderator, Ohio Congregational Association, 1873. Degrees: A. B., Oberlin, 1838; A. M., Oberlin, 1848; D. D., Hillsdale, 1864; LL. D., Oberlin, 1893. Publications: Woman's Rights and Duties, Oberlin, 1849, pp. 34. Oberlin, its Origin, Progress, and Results, Oberlin, 1860, pp. 70; second edition, Oberlin, 1871, pp. 88. Educational Arrangements at Oberlin, New York, 1866, pp. 21. Co-education of the Sexes, 1867, pp. 16. Moral Philosophy and the Science of Obligation, New York, 1869, pp. 326. Woman's Right to the Ballot, Oberlin, 1879, pp. 67. Taxation of Colleges and Churches, pp. 8. Sketch of Rev. John Kemp, Boston, 1871, pp. 16. Doctrine of Sanctification at Oberlin, Boston, 1876, pp. 26. Present Demands of Missionary Work, Boston, 1877, pp. 17. Oberlin: the College and the Colony, Oberlin, 1883, pp. 377. Progress of Religious Thought, pp. 21. Manuscript of Solomon Spaulding and the Book of Mormon, pp. 13. Moral Science; or, the Philosophy of Obligation, New York, 1892, pp. 324. Elements of Theology, Natural and Revealed, Oberlin, 1892, pp. 358. History of the Congregational Church of Brownhelm, Oberlin, 1895, pp. 38. The Underground Railroad, Cleveland, 1895, pp. 30. Edited Finney Lectures on Systematic Theology, Oberlin, 1878, pp. 622. Annual Reports of the President of Oberlin College, 1880-89. Married, Nov. 29, 1841, at Minden, La., Mary Fletcher, daughter of Titus and Lucy (Fletcher) Kellogg, who died in Oberlin, 1891. Eight children, two living. Died of heart failure, at Oberlin, O., March 19, 1902, aged 84 years, 3 months, 24 days.

Fitz, Arthur Greene, son of Benjamin and Climena (Greene) Fitz, was born in Chester, N. H., Aug. 10, 1848. He received his academic education in Kimball Union Academy, N. H., graduating in 1868, and in Dartmouth, graduating in 1872. He studied theology one year at Hartford, two at Bangor; was graduated from Bangor in 1875. Ordained to the Congregational ministry at West Stafford, Conn., Sept. 1, 1875. Pastorates: West Stafford, Conn., installed, Sept. 1, 1875, dismissed, March 18, 1879; Hampden, Me., Feb. 16, 1879, to Nov. 14, 1880; Wilton and Temple, Me., Dec. 1, 1880, to Dec. 1, 1884; South Paris, Me., Jan. 1, 1885, to Sept. 30, 1892; North Bridgton and Harrison, Me., Oct. 1, 1892, to March 3, 1902. Degree: A. B., Dartmouth, 1872. Married, June 22, 1875, at Bangor, Me., Lizzie H., daughter of John and Martha Hunter Brown. Wife still living. One son, living. Died of chronic Bright's disease at North Bridgton, Me., March 3, 1902, aged 53 years, 6 months, and 23 days.

Ford, James Thomas, son of James and Mary (Jones) Ford, was born at North Abington, Mass., Sept. 13, 1827. He received his academic education at Phillips Academy, Andover, and Williams College, Williamstown. He studied theology at East Windsor Hill and Andover Theological Seminary. Ordained to the Congregational ministry at Stowe, Vt., in 1857. General missionary for Lamoille County one or two years. Pastor at Stowe, Vt., ten years; Plymouth Church, Charleston, S. C., 1869-. Principal Avery Institute, Charleston, one year. Pastor at San Bernardino, Cal., Nov. 1, 1875,

to Oct. 1, 1883. Superintendent Home Missions, Southern California, to July 1, 1899. Registrar General Association, Southern California, from 1887 to time of his death. Publications: Thirteen Annual Reports as Superintendent of Home Missions, 1887–99. Married, March 17, 1858, at East Windsor, Conn., Sarah Pritchard, daughter of Francis and Minerva (Pritchard) Bancroft. Wife still living. Died of Bright's disease, at Los Angeles, Cal., April 14, 1902, aged 74 years, 7 months, 1 day.

Fowler, Charles Edward, son of John Douglas and Loraetta Taft (Marsh) Fowler, of Oberlin, O., was born in Bristol, Wis., July 13, 1868. He received his academic education in Oberlin, graduating in 1900. He studied theology at Oberlin Theological Seminary, graduating in 1902. Ordained by Congregational Council, at Rogers, Ark., Nov. 6, 1902. Pastorate: Rogers, Ark., Nov. 6, 1902, to Dec. 20, 1902. Died of rupture of blood vessel in the head, at Rogers, Ark., Dec. 20, 1902, aged 34 years, 5 months, 7 days.

Fox, John, son of George and Elizabeth (Freeling) Fox, of Newton, Lincolnshire, England (?), was born at Chatham, England, May 30, 1849. He received his academic education at Wisconsin Normal, Plattville, and Eureka College, Ill. He studied theology in summer schools and by correspondence. Ordained to the ministry of Primitive Methodist Episcopal Church at Albion (?), Wis., May 18, 1877. Pastorates: Albion (Primitive Methodist Episcopal), Wis. (?), 1873–77; supplied Shullsburg, 1877–79; Dodgeville, 1879–82; Kewanee, Ill., 1883–84. Entered the Congregational ministry at Buda, Ill. Pastorates: Buda, Ill., 1885 to May 17, 1891; Granville, Ill., 1891 to July 17, 1898; Forrest, Ill., 1898 to June 2, 1901; Oneida, Ill., 1901 to May 18, 1902. Married, Aug. 10, 1875, at Coddington (?), England, to Charlotte, daughter of John and Ann (Hardy) Stanley. Wife still living. Three daughters living. Died of cancer of right lung, at Hampton, Io., May 18, 1902, aged 52 years, 11 months, 18 days.

Granger, Calvin, son of Roger and Betsey (Goodenough) Granger, was born at Randolph, Vt., March 26, 1805. He received his academic education at Orange County School, and studied theology under his pastor, Rev. Tilton Eastman. Ordained by council as evangelist at Bethel, Vt., Aug. 6, 1834. Pastorates: Northfield, Vt., acting pastor, 1834–36, installed, Dec. 1, 1836, dismissed, December, 1842; Barnard, Vt., assistant pastor, 1843–46; Plainfield, Vt., 1846–47; Cambridge, Vt., 1847–54; Middletown Springs, Vt., installed, Oct. 28, 1858, dismissed, April 13, 1864; assistant pastor, Hubbardton, Vt., 1864–73; East Poultney, Vt., 1873–88. Degree: A. M., University of Vermont, 1841. Principal, Madison Academy, Abington, Penn., 1855–58. Married, Sept. 2, 1834, at Randolph, Vt., Maria Morgan. Six children, five living, three sons and two daughters. Died of old age, at East Poultney, Vt., May 6, 1902, aged 97 years, 1 month, 10 days.

Grant, Henry Martin, B. D., son of Asahel and Judith Lathrop (Campbell) Grant, was born in Oroomiah, Persia, June 3, 1836. He received his academic education at Cortland, N. Y., Phillips Academy, Andover, Mass., and Hamilton College, Clinton, N. Y., from which he was graduated in 1860. He studied theology at Auburn in 1860–62, and Union Theological Seminary, New York, and was graduated in 1863. Ordained by Old Colony Conference at North Canaan, Conn., Nov. 17, 1863. Pastorates: North Canaan, Conn., 1863–66; Webster Grove, Mo., 1866–70; Smyrna, N. Y., 1870–71; Stirling and

New Providence, N. J., 1871–78; Middleboro, Mass., 1878–88; Charleston, S. C., 1888–98. Degrees: A. B., Hamilton, 1860; A. M., Hamilton, 1863; B. D., Union Theological Seminary, 1863. Married, Aug. 19, 1863, at Cortland, N. Y., Mary Jannette, daughter of Hamilton and Jannette (Cleaveland) Putnam. Wife still living. Four sons, two living. Died of apoplexy at Eau Claire, Wis., Feb. 13, 1902, aged 65 years, 8 months, 10 days.

Griffin, John Alexander, son of Henry Gilbert and Isabelle (McGaughy) Griffin, of Cambridge, Ill., was born at Viola, Ill., April 10, 1842. Received his academic education at Cambridge, Ill. He studied theology at Chicago Theological Seminary. Enlisted as a Union soldier, Co. D, of the 17th Illinois Volunteers. Served all through the Civil War, and re-enlisted for another year at its close. Ordained by Council of Rock River Association at Atkinson, Ill., Jan. 11, 1876. Pastorates: Atkinson and Annawan, 1876–79; South Danville, Ill., 1880–87; Cable, Ill., 1888–90; South Danville, Ill., 1891–95; Coal Bluff, Ind., 1895; Cable and Sherrard, 1896–98; Sherrard, Ill., 1898–1902. Married, August, 1861, at Kokomo, Ind., Mary Payne, of Cambridge, Ill. Four children, all living. Married, Oct. 15, 1888, at Cable, Ill., Margaret, daughter of William and Hannah (Lee) Haddick. Five children, four living. Died of locomotor ataxia, at Sherrard, Ill., Nov. 8, 1902, aged 60 years, 6 months, 28 days.

Hall, Alexander, son of Alfred K. and Clymena (Allen) Hall, was born at Chittinango, N. Y., Feb. 28, 1833. He received his academic education at Cazenovia Seminary, graduating, 1858. He studied theology at Garrett Biblical Institute, Evanston, Ill., graduating, 1860. Ordained to the Methodist ministry, at Kenosha, Wis., April 10, 1864. Pastorates: (Methodist) Allin's Grove and Kenosha, Wis.; Oneida and Homer, N. Y.; Collinsville (Congregational), Conn., 1866 to 1872; Plainville, Conn., July 1, 1873, to May 6, 1883; Harwinton, Conn., October, 1883, to Dec. 13, 1885; Chester, Conn., Dec. 15, 1885, to July 1, 1899. Married, Aug. 6, 1861, at Elmhurst, Ill., M. Louise Bates, daughter of Gerry and Adeline (Hovey) Bates, who died April, 1871. Married, June 5, 1872, at Elmhurst, Ill., Ella Charlotte Bates. Wife still living. Five children, three living. Died of heart failure at New Haven, Conn., Nov. 30, 1902, aged 69 years, 9 months, 2 days.

Harris, George, son of John and Harriett (Cox) Harris, was born in Great Yarmouth, England, Nov. 6, 1855. He received his academic education at Northwestern College. Ordained to the ministry by the Evangelical church, at Barrington, Ill., 1878. Pastorates in Evangelical church: Brookville, Ill.; Rush, Ill.; Weston, Ill.; El Paso, Ill.; Fair Haven, Ill.; South Chicago, Ill.; Rock Grove, Ill.; Shannon, Ill.; withdrew from the Evangelical Church, 1892, and entered the Congregational Church. Pastorates: Hennepin, Ill., 1893; Second Church, South Chicago, Ill., 1894. Married, Jan. 3, 1882, at Lanark, Ill., Louisa, daughter of Rev. Joseph and Frances Erb. Wife still living. Six children, all living. Died of general paralysis, at Elgin, Ill., March 30, 1902, aged 46 years, 4 months, 24 days.

Haskell, John, was born at New Gloucester, Me., Feb. 11, 1821. He was graduated from Bowdoin College, 1846, and from Bangor Theological Seminary, 1850. Ordained, 1850. Pastorates: Dover, Mass.; Raynham, Mass.; Billerica, Mass., 1879–81, after which he retired from the active ministry. Died of old age at Gray, Me., May 11, 1902, aged 81 years, 3 months.

Hawley, Chester Warner, son of Isaac and Persis (Ball) Hawley, was born at Hadley, Mass., Sept. 20, 1834. He received his academic education at Amherst and Homer Academies and Amherst College. He studied theology in Auburn Theological Seminary. Ordained by Presbytery of Onondaga, at Liverpool, N. Y., May 3, 1861. Pastorates: Liverpool, N. Y., May 3, 1861, to Sept. 25, 1864; Chaplain 185th N. Y. V. until May 3, 1865; Waterville, N. Y., July, 1865, to Sept. 18, 1871; Batavia, N. Y., May 7, 1871, to Sept. 4, 1874; Denver, Colo., Oct. 4, 1874, to May 7, 1876; Amherst, Mass., Second Congregational Church, Sept. 3, 1876, to Sept. 28, 1879; First Congregational Church, Atlanta, Ga., Oct. 12, 1879, to May 29, 1881; Amherst, Mass., Second Congregational Church, Sept. 1, 1898, to Jan. 23, 1902. Married, May 7, 1861, at Homer, N. Y., Alzoa, daughter of Hammill and Experience (Oakes) Thompson. Married, June 12, 1872, Martha Jaquette, of Liverpool, N. Y. Wife still living. Four children, three living. Died of heart disease at Amherst, Mass., Jan. 23, 1902, aged 67 years, 4 months, 3 days.

Helser, Joseph Henry, son of Thomas and Monica (Mihm) Helser, was born at Machias, N. Y., March 6, 1855. He received his academic education at Academy, Machias, N. Y., graduating, 1880. He studied theology at Christian Biblical Institute, Stanfordville, N. Y., graduating, 1883. Ordained by Erie Christian Conference at East Springfield, Penn., Sept. 8, 1883. Pastorates: Capron, Ill., May 16, 1884, to May 16, 1886; Robbinston and Red Beach, Me., Dec. 25, 1886, to Dec. 25, 1889; supply, Wilton, Me., Jan. 5, 1890, to Dec. 7, 1891; Perry, Me., Dec. 14, 1891, to Feb. 5, 1893; Machiasport, Me., Feb. 7, 1893, to Sept. 7, 1894; supply, Vanceboro, Me., Sept. 18, 1894, to April 1, 1895; Perry, Me., Nov. 1, 1895, to May 30, 1899; supply, Black Creek, N. Y., Oct., 1, 1899, to Oct. 1, 1900; supply, Bliss, N. Y. (F. B. Church), Nov. 1, 1900, to Nov. 1, 1901; Sargent and Wescott, Neb., Dec. 4, 1901, to Dec. 10, 1902. Publications: Come to the Savior, Wilton, Me., 1890, 101 pp. Married, Nov. 3, 1887, at Hermitage, N. Y., Rosella J., daughter of Benonla B. and Sylvia (Fuller) Belden, who died, Sept. 15, 1888, at Red Beach, Me. Married, Dec. 25, 1889, at Red Beach, Me., Mary A., daughter of Capt. J. H. and Elizabeth M. (McKenny) Cook. Wife still living. Two children, not living. Died of peritonitis at Sargent, Neb., Dec. 10, 1902, aged 47 years, 9 months, 4 days.

* Ide, Alexis Wheaton, son of Rev. Jacob and Mary (Emmons) Ide, was born in West Medway, Mass., Oct. 10, 1826. He studied theology under instruction of his father. Ordained to the Congregational ministry at Stafford Springs, July 7, 1859. Pastorates: Stafford Springs, Conn., July 7, 1859, to July 2, 1867, resigning to take care of his parents. Member of Legislature in 1872; elected chaplain of State Senate in Massachusetts, 1874. Died of old age at West Medway, Mass., Dec. 21, 1901, aged 75 years, 2 months, 11 days.

Jameson, Ephraim Orcutt, son of Daniel and Mary (Twiss) Jameson, was born in Dunbarton, N. H., Jan. 23, 1832. He received his academic education in a private school, Chester, N. H., Gilmanton Academy and Dartmouth College, graduating, 1855. He studied theology at Andover Theological Seminary, graduating, 1858. Ordained by council and installed at Congregational Church, East Concord, N. H., March 1, 1860, dismissed, Nov. 1, 1865; Union Evangelical Church of Salisbury and Amesbury, Mass., installed, Nov. 9, 1865, dismissed, July 1, 1871; First Church of Christ in East Medway (now Millis), Mass., installed, Nov. 15, 1871, dismissed,

May 15, 1893. Supervisor of the Emerson College of Oratory, Boston. Publications: A Discourse preached on the occasion of the one hundred and sixty-second anniversary of the First Church of Christ, Medway, Mass., Oct. 7, 1876, Alfred Mudge & Son, Boston, 1877, pp. 86. The Cogswells in America, Alfred Mudge & Son, Boston, 1884, pp. 683. The History of Medway, Mass., J. A. & R. A. Reid, Providence, 1886, pp. 534. The Medway Biographies and Genealogies, J. A. & R. A. Reid, 1886, pp. 208. The Military History of Medway, Mass., J. A. & R. A. Reid, 1886, pp. 117. The Choates in America, Alfred Mudge & Son, 1896, pp. 458. The Jamesons in America, The Rumford Press, Concord, N. H., 1901, pp. 591. Married, Sept. 20, 1858, at Gilmanton, N. H., Mary Joanna Cogswell, daughter of Rev. Dr. William and Joanna (Strong) Cogswell, who died, March 6, 1897. Five children, three living. Died of carcinoma of pancreas, at Boston, Mass., Nov. 9, 1902, aged 70 years, 9 months, 16 days.

Jones, Lemuel, son of Rev. Tudor and Elizabeth (Lee) Jones, was born in Manchester, England, Jan. 29, 1833. He received his academic education at Whitestown Seminary, near Utica, N. Y. He studied theology at Chicago Theological Seminary, from which he was graduated in 1865. Ordained to the Congregational ministry at Bellevue, Io., April 20, 1865. Pastorates: Bellevue, Io., 1865-66; St. Louis, Mo., Biddle Market Mission (Presbyterian), 1866-67; Dunleth, Ill., 1867-68; Prairie City, Ill., 1868-69; Macomb, Ill., 1869-76; Evangelistic service in England and Wales with Mr. Dwight L. Moody, 1876-77; Monsey and Tallman, N. Y., 1877-81; Elbridge, N. Y., 1881-83; General Missionary of the Massachusetts Home Missionary Society, 1883-88; of the New York State Home Missionary Society, 1888-1900, less one year (1889-90) spent at Guthrie, Okla., in organizing and building the First Congregational Church; Tryon, N. C., 1900-01; Otisco, N. Y. (Presbyterian), 1901-02. Married, Oct. 25, 1854, at Utica, N. Y., Elizabeth, daughter of John Edwin and Margaret (Edwardes) Jones. Twelve children, nine living: Rev. Chas. Arthur, Kane, Penn.; Mrs. Annie J., wife of Rev. Franklin Gates Webster, Summer Hill, N. Y.; Mrs. Alice J., wife of Rev. John Winslow Norris, Barre, Mass.; Miss Grace Edwardes, Otisco, N. Y.; Rev. George, Otisco, N. Y.; Mr. Roger Lee, Syracuse, N. Y.; Miss Ruth Elizabeth, Otisco, N. Y.; Mr. Ezra Ward, Kane, Penn.; Mr. Phillips Bancroft, Syracuse, N. Y. Died of paresis, at Otisco, N. Y., July 7, 1902, aged 69 years, 5 months, 8 days.

*Jones, Rhys Gwesyn, D. D., LL. D., son of Rees and Mary Jones, was born in Pengwern Abergwesyn, South Wales, May 4, 1826. His collegiate education was pursued at Ffrudyfal, 1844, and Llanafer, 1846-47. He studied theology at Brecon, South Wales, and was graduated in 1851. Ordained to the Congregational ministry at Rhaidr, Wyo., Nov. 30, 1851. Pastorates: Rhaidr, Wyo., 1851-57; Penbout-ar-Ogwy, 1857-59; Bethesda Merthyr, 1859, to May, 1867; Bethesda Church, Utica, N. Y., May, 1867-79; Petaluma, Cal., 1879, to August, 1883; Bethesda Church, Utica, N. Y., Oct. 1, 1883, to Sept. 5, 1901; president of the Welsh Bible Society of Utica, N. Y. Publications: The Pre-Adamic World, 1857, pp. 30. The Pure Church. Courtship, Marriages and Living. Comments on Revelation, 1867, pp. 230. Also several pamphlets. Married, July 4, 1855, at Bala, North Wales, Ann Jones. Eight children, three living. Died of stomach trouble at Utica, N. Y., Sept. 5 1901, aged 75 years, 4 months, 1 day.

Kenyon, Fergus Lafayette, son of Fergus and Helen (McCullough) Kenyon, was born at Sorby, Scotland, Dec. 4, 1833. He received his academic education at Hartford High School and Princeton. He studied theology at Princeton Theological Seminary. Ordained to the Congregational ministry at Orange, N. J., 1864. Pastorates: Elyria, O., St. Joseph, Mo., Iowa City, Io., 1878–85; Fort Dodge, Io., 1885–91; Albion, Ill., 1891–93. Married, April 2, 1865, in Hartford, Conn., Harriet Anna, daughter of William Henry and Charlotte (Baldwin) Squire. Four children, all living. Died of paralysis at Albion, Ill., March 2, 1902, aged 68 years, 2 months, 28 days.

Lansing, Robert Campbell, son of James E., and Mary (Todd) Lansing, was born at Decatur, N. Y., April 20, 1836. He received his academic education at Charlotteville Methodist Episcopal Seminary, Cooperstown, Methodist Episcopal Seminary, and at St. Lawrence University, graduating in 1862. He studied theology at Canton, N. Y. (St. Lawrence University); also at Yale Theological Seminary and Boston Theological School. Ordained to the ministry of the Universalist Church, 1863. Became pastor of Congregational Church at Hardwick, Mass., 1883–86; Quechee, Vt., 1887–88; Boston, without charge, 1889–90; Vineland, N. J., 1891–92; Hartland, Vt., 1893–94; Hartford, N. Y., 1894–95; Ticonderoga and Coventryville, N. Y., 1896–98; Albany, Vt., 1900–01. Married, 1868, Mary E. Moore, of Belfast, Me., who died, October, 1872. Married, April 25, 1900, at Hartland, Vt., Mary E., daughter of Merit F. and Lavinia Faxon (Damon) Penniman. Wife still living. Died of consumption, at Vineland, N. J., May 24, 1902, aged 66 years, 1 month, 4 days.

Leland, Willis Daniels, ph. d., son of Edmund Francis and Mary Lucretia (Cutler) Leland, of Boston, Mass., was born in Holliston, Mass., March 30, 1854. He received his academic education in Harvard College, and was graduated in 1876. He studied theology at Andover Theological Seminary, and was graduated in 1879. Was ordained to the Congregational ministry, ——, 1880. Pastorates: Amherst, N. H., 1880–84; Pilgrim Church, North Weymouth, Mass., installed, Oct. 9, 1885, dismissed, Feb. 1, 1892; supplied First Church, Exeter, N. H., December, 1892, to May 1, 1893; Pawtucket Church, Lowell, Mass., installed, June, 1893, dismissed, June 30, 1900. Degree: ph. d., Boston University, 1885. Married, April 25, 1882, at Nashua, N. H., Susan G., daughter of Rev. Frederick and Susan G. (Ely) Alvord. Two sons, living: Howard A. and Richard C. Died of a complication of diseases at Lowell, Mass., May 15, 1902, aged 48 years, 1 month, 15 days.

Lewis, Richard, son of Richard and Kezia (Wheeler) Lewis, was born in Portsmouth, England, Nov. 25, 1824. He studied theology at Canadian Congregational Theological College, and was graduated in 1863. Ordained by Council at Van Kleek Hill, Ontario, Feb. 28, 1864, to which church he had been called June 21, 1863. Pastorates: Van Kleek Hill, June 21, 1863, to Dec. 30, 1866; Lanark Village, Jan. 1, 1867, to ——, 1870; Belleville, Ontario, Jan. 1, 1871, to ——, 1874; Hubbardston, Mich., April 5, 1874, to Oct. 31, 1875; Ludington, Mich., Nov. 7, 1875, to April 27, 1879; Grand Haven, Mich., July 6, 1879, to Nov. 14, 1882; general missionary, North Peninsula, 3 months; Whitehall, Mich., February, 1883, to September, 1885; Bancroft, Mich., September, 1885, to September, 1887; returned to Grand Haven, June 2, 1889, to July 14, 1895, when he was elected pastor emeritus. Married, May 28,

1850, at Montreal, Canada, Margaret Crawford, daughter of Alexander and Grace (Swinton) Hart, of Grangemouth, Scotland. Wife still living. Six children, four living. Died of paralysis at Grand Haven, Mich., July 22, 1902, aged 77 years, 7 months, 27 days.

Lewis, Samuel, son of Evan and Hannah Lewis, was born in Carno, North Wales, March 24, 1838. Was ordained to the Congregational ministry at Schroon Lake, N. Y., June 22, 1892. Pastorates: Assistant pastor with his brother, Richard Lewis, at Upper Norwood, London; pastor, Schroon Lake, N. Y., 1892-93; Lewis and Wadham's Mills, N. Y., 1893-96; Coaldale, Penn., 1896-99; Schroon Lake, N. Y., 1899-1902. Died of heart failure in the church at Schroon Lake, Aug. 6, 1902, aged 64 years, 4 months, 12 days.

Lord, Charles Eliphalet, son of John P. and Sophia (Ladd) Lord, of South Berwick, Me., was born in Portsmouth, N. H., Feb. 11, 1817. He received his academic education at South Berwick, Me., Andover Academy, Mass., and Dartmouth College, being graduated in 1838. He studied theology at Union Theological Seminary, New York, and Yale College two years, and one year at Auburn, N. H. Ordained to the ministry at Jonesville, Ind., May 8, 1844. Pastorates: Niles, Mich. (Presbyterian), installed, Nov. 17, 1846, dismissed, 1849; supplied various churches for several years; Mount Vernon, N. H. (Congregational), 1856 to May 1, 1865; Chester, Vt., installed, Aug. 8, 1865, dismissed, April, 1869; Beverly, N. J. (Presbyterian), October, 1869, to October, 1870; North Easton, Mass., and Pelham, N. Y., 1875-77; Hope Chapel, Salisbury Beach, Mass., 1888-1902. Made a member of the Society of Science, Letters, and Art, London, 1888; professor of Christianity and Church History in Talmage's Lay College, Brooklyn, N. Y., 1873; professor in Lay College, Revere, Mass.; secretary of Peace Society, New York, 1874. Publications: Natural and Revealed Theology, J. B. Lippincott & Co., Philadelphia, 1870, pp. 550. Possibilities of the African Race, a lecture before the National House of Representatives, Washington, D. C., 1869. Pamphlet on Slavery, Secession, and the Constitution, and Our Country's Crisis, 1861. An Appeal to Our Country's Loyalty, 1864. History of Congregational Church, Chester, Vt., 1868. Married, Jan. 15, 1857, at Newburyport, Mass., Eunice Elisabeth Smith, daughter of Joseph Smith and Sarah (Pettingell) Pike, who is still living. Died of heart failure, at Newburyport, Mass., Feb. 19, 1902, aged 85 years, 8 days.

Lyman, Addison, son of Daniel and Sally (Clapp) Lyman, was born in Easthampton, Mass., Dec. 3, 1813. He received his academic education in Southampton, Mass., and Williams College, being graduated in 1839. He studied theology at Auburn Theological Seminary and was graduated in 1844. Ordained by United Brethren Presbytery to the ministry in Geneseo, Ill., 1845 (?); went to Geneseo, Ill., to take charge of a seminary for educating teachers for the West; supplied the church in Geneseo, Ill., 1845-46; head of Geneseo Seminary, 1847-54; Sheffield, Ill., 1854-68; Kellogg, Io., 1868-70; supplied small churches; organized new churches. Married, Sept. 9, 1845, at Easthampton, Mass., Theresa Lyman, daughter of Jeremiah and Orpha Lyman. Married, 1847, Mrs. Frederick H. Pitkin, daughter of John W. and Mary P. (McColm) Porter, a graduate of Mt. Holyoke, class of 1844. Nine children, seven living. Died of old age, at Grinnell, Io., May 7, 1902, aged 88 years, 5 months, 4 days.

Mandell, William Andrew, son of Daniel and Eliza (Patrick) Mandell, was born at Hardwick, Mass., July 11, 1811. He received his academic education at Westminster Academy and at Amherst College. He studied theology at Union Theological Seminary, New York. Ordained to the Congregational ministry in 1842. Pastorates: Bridgeton, N. J., 1842; city missionary, Philadelphia, Penn., 1844; South Dartmouth, Mass., 1846–55; Lunenburg, Mass., 1856–66. Married, May 12, 1842, at Westminster, Mass., Esther Asenath, daughter of Luke and Asenath (Winship) Bigelow. Three children, one living. Died of old age, at Cambridge, Mass., Sept. 9, 1902, aged 91 years, 1 month, 28 days.

Martin, Moses Mellen, d. d., son of Moses and Almira (Dana) Martin, was born at Peacham, Vt., April 8, 1834. He received his academic education at Peacham Academy and Middlebury College, from which he was graduated, 1861. He pursued his theological studies at Princeton Theological Seminary, graduating, 1864. Ordained at Middletown, Vt., Aug. 24, 1865. Pastorates: Middletown, Vt., Nov. 1, 1865, to November, 1866; Prescott, Wis., Nov. 1, 1866, to November, 1868; Stoughton, Wis., Jan. 1, 1869, to January, 1870; Mazomanie, Wis., April 1, 1870, to January, 1880; Three Oaks, Mich., January, 1880, to July, 1890; Allegan, Mich., July, 1890, to July, 1896; Ypsilanti, Mich., December, 1896, to May, 1897; Ovid, Mich., May, 1897, to Sept. 25, 1902. Degrees: a. b., Middlebury College, 1865; d. d., Olivet College, 1892. Trustee, Michigan Home Missionary Society, 1897–1902. Married, Jan. 19, 1865, Laura A. Kellogg, who died July 26, 1870. Married, Oct. 20, 1871, Margaret Johnston, who died in spring of 1878. Married, June 22, 1880, at Bernardston, Mass., Mary, daughter of Alva W. and Lydia Wilkings (Atwood) Pierce, who survives him. Five children, four living. Died of biliary obstruction at Ovid, Mich., Sept. 25, 1902, aged 68 years, 5 months, 17 days.

Maxwell, Leigh Benjamin, son of Philip and Sarah (Forister) Maxwell, was born at Darien, Ga., ———, 1861. He received his academic education at Beach Institute, Savannah, Ga., and Atlanta University, being graduated in 1885. He studied theology at Hartford Theological Seminary, and was graduated in 1889. Was ordained to the Congregational ministry at Savannah, Ga., ———, 1889. Pastor of First Congregational Church, Savannah, Ga., 1889–97. Field Worker, International Sunday School Convention. Married, ———, 1889, in Atlanta, Ga., Clara Thomas. Four children, all living. Died of consumption, in Los Angeles, Cal., March 15, 1902, aged 41 years.

May, Thomas Melbourne, son of Thomas and Sarah Ann (Clubb) May, of England, was born in Melbourne, Australia, Jan. 4, 1845. He received his academic education at Phillips Academy, Andover, Mass. He studied theology at Andover Theological Seminary, and was graduated in 1872. Ordained to the Congregational ministry at Williamstown, Vt.. Sept. 25, 1872. Pastorates: Williamstown, Vt., 1872–74; Quechee, Vt., 1874; Taftville, Conn., 1874–76; Palermo and Volney, Vt., 1877–78; Austerlitz, N. Y., 1881–82; Ashford, Conn., 1883–85. Married, Feb. 5, 1866, at Bristol, R. I., Esther J., daughter of Edwin and Jane (Hawthorne) Middleton. Six children, three living. Died of heart disease, at Shutesbury, Mass., March 23, 1902, aged 57 years, 2 months, 19 days.

McCormick, Donald, son of Francis and Ann (McKenzie) McCormick, was born on Island of Islây, Argyleshire, Scotland, March 1, 1842. He

received his academic education in preparatory schools of Islay and Glasgow Normal College. He studied theology at Nottingham Theological College. Ordained to Congregational ministry at Castleford, Yorkshire, England, April 27, 1874. Pastorates: West Burton, England, July, 1871, to April, 1874; Castleford, England, April, 1874, to August, 1888; Speedside, Canada, December, 1888, to October, 1890; Kingston, Ontario, Canada, October, 1890, to May, 1892; Georgetown, Ontario, Canada, May, 1892, to May, 1893; North Waterford, Me., May, 1893, to May, 1895; Boothbay Harbor, Me., May, 1895, to Nov. 21, 1902. Associate secretary of Congregational Union of England and Wales; chairman, Castleford School Board. Married, Oct. 11, 1876, at Scarboro, England, Jane Green, daughter of Edward and Mary (Pearson) Green. Wife still living. Ten children, eight living. Died of heart failure at Boothbay Harbor, Me., Nov. 21, 1902, aged 60 years, 8 months, 20 days.

* Miles, Milo North, son of Joseph and Lucy Lavinia (North) Miles, was born in Ellsworth, Conn., March 24, 1807. He was graduated from Yale College in 1831, and from Princeton Theological Seminary. He was ordained to the ministry by the Buffalo Presbytery at Mayville, N. Y., Feb. 11, 1835. His pastorates, so far as can be learned, were at Farmington, Ill., Pontiac, Mich., which he resigned in 1843. His last pastorate was at Geneseo, Ill., in 1858-62. He was engaged in Home Missionary work. Married, May 9, 1836, at Cazenovia, N. Y., Rosanna Talcott, who died, July 16, 1838. Married, Sept. 24, 1839, Mary K., daughter of Royal and Amanda (Kidder) Keyes, who died May 3, 1897. There were eight children, three of whom are living. Died, July 4, 1901, at Des Moines, Io., of acute gastritis, aged 94 years, 3 months, 10 days.

Mills, Charles Perry, son of William and Ann Eliza (Marshall) Mills, was born at Yellow Springs, O., Aug. 22, 1853. He received his academic education at Lookout Mountain Academy and at Amherst College, Mass. He studied theology at Andover Theological Seminary. Ordained by council at Newburyport, Mass., Sept. 23, 1880. Pastorates: North Church, Newburyport, installed, Sept. 23, 1880, dismissed, Jan. 1, 1899. Married, Dec. 8, 1881, at Newburyport, Mass., Ellen G., daughter of Albert and Rebecca C. (Teel) Currier. Wife still living. Died of heart failure, at Newburyport, Mass., March 8, 1902, aged 48 years, 6 months, 16 days.

Mitchell, Thomas Gilmore, son of Joshua and Mehitable (Gilmore) Mitchell, of Woodstock, Vt., was born at Mount Vernon, N. H., Nov. 19, 1820. He received his academic education at Dartmouth College, and was graduated in 1843. Studied theology at Bangor Theological Seminary, being graduated in 1846. Was ordained to the Congregational ministry by council held at West Auburn, Me., in 1846. Pastorates: West Auburn, Me., 1846-51; Madison, Me., 1851-84. Degree: A. B., Dartmouth, 1843. Married, Feb. 4, 1847, at West Auburn, Me., Laura Ann, daughter of Eliphalet and Abigail (Snell) Packard. Six children, four living. Died of uremia at Madison, Me., July 11, 1902, aged 81 years, 7 months, 22 days.

* Moody, Benjamin Franklin, son of Benjamin Franklin and Minerva Ann (Norman) Moody, of McNeil, Ark., was born at Mount Holly, Ark., Sept. 12, 1860. His academic education was received at Trinity University, Tehuacana, Tex. He studied theology at Theological Seminary (Cumberland Presbyterian), Lebanon, Tenn., in 1887-88, and at Pacific Theological Seminary (post-graduate). Ordained to the ministry by Bonham Presbytery of Cumberland Presbyterian Church, at Dodd City, Tex., October, 1885. Pas-

torates: Hillsboro, Ore., 1889–91; San Miguel, Cal., 1892–94; Adin, Cal., 1894-96; Etna Mills, 1896–97; San Francisco, Cal., 1898; San Andreas, 1899–1901. Died of typhoid fever, at Big Hickory, Ark., Dec. 13, 1901, aged 41 years, 3 months, 1 day.

Munson, Frederick, son of Norman and Weltha (Thompson) Munson, of Brooklyn, N. Y., was born in Bethlehem, Conn., April 25, 1818. He received his academic education at Bethlehem, Conn., and at Yale College, and was graduated in 1843. He studied theology at East Windsor Theological Seminary and at Yale Theological Seminary, graduating in 1846. Ordained by Connecticut General Association at North Greenwich, Conn., Sept. 22, 1847. Pastorates: North Greenwich, Conn., 1847–56; East Windsor, Conn., 1856–65; Brookfield, Conn., 1865-68; Patchogue, L. I., N. Y., 1868–74; Haddam Neck, Conn., 1874–83. Degree: A. B., Yale, 1843. Married, June 28, 1848, at Cornwall, Conn., Clarissa A., daughter of William and Rebecca (Northrup) Clarke. Wife still living. Three daughters, two living. Died of heart disease at Brooklyn, N. Y., Oct. 16, 1902, aged 84 years, 5 months, 21 days.

* Murphy, Thomas Duncan, son of William and Mary (Duncan) Murphy, of Freeport, Penn., was born at Holliday's Cove, W. Va., Sept. 6, 1837. He received his academic education at Freeport, Penn., and Yale College, being graduated in 1862. He studied theology at Yale Theological Seminary, and was graduated in 1865. Was ordained to the Congregational ministry at Granby, Conn., in 1868. Pastorates: Granby, 1868–80; Centerbrook and Ivoryton, Conn., 1880–83; New Mexico, 1883–84; from 1884–90, preaching and teaching on the Pacific coast; principal of Freeport Academy, Penn., 1890–93; Chester, Mass., 1893–1901. Married, May 24, 1864, at Roxbury, Conn., Amelia Abigail, daughter of Erastus and Sophia (Parrish) Castle. Wife still living. One son, Edward Lawrence, living. Died of Bright's disease, at Chester, Mass., May 18, 1901, aged 63 years, 8 months, 12 days.

Nourse, Robert, son of Robert and Mary Ann (Miller) Nourse, was born in Thetford, England, May 16, 1841. He received his academic education in Hackney College, London, England. Ordained to the Congregational ministry, 1867. Pastorates: Bethel Chapel, Sheerness, England; Aledo, Ill.; Springfield, Ill., 1877–79; La Crosse, Wis., 1880–84; Washington, D. C., 1885–86. Publications: John and Jonathan (lecture). Why I am not an Infidel (lecture). Pilgrim's Progress (lectures). Married, Dec. 23, 1868, at Sheerness, England, Eunice, daughter of William and Naomi (Lambeth) South. Six children, four living. Died of heart disease at Falls Church, Va., Sept. 27, 1902, aged 61 years, 4 months, 11 days.

Ostrander, James Snow, D. D., son of James and Caroline A. (Snow) Ostrander, was born in Albany, N. Y., Feb. 27, 1832. He received his academic education in Troy Conference Seminary, Poultney, Vt., and was graduated in 1851. He was ordained to the Methodist Episcopal ministry at Fort Edward, N. Y., April 19, 1863. Was appointed to general Sunday school work under Bishop Vincent. Assistant to Richard S. Storrs, D. D., Brooklyn, N. Y., 1880, and resigned on account of ill health, in 1886. Pastorate: installed, Stuyvesant Avenue Church, Brooklyn, N. Y., 1888, dismissed, 1891. Degree: D. D., Grant Memorial University, Athens, Tenn., 1888. Builder of several large models, for lecture purposes, of Tabernacle in the Wilderness, Solomon's Temple, City of Jerusalem, and Land of Palestine. Married, in Albany, N. Y., Alice Gavit, 1852. Married, in New York city, October, 1870,

Mrs. Julia C. Sargent, daughter of Gardner and Charlotte T. (Townsend) Landon, who survives him. Five children, three living. Died, after an illness of ten years, of paralysis, in Brooklyn, N. Y., May 22, 1902, aged 70 years, 2 months, and 25 days.

PAETH, CARL AUGUST, son of Carl August and Henriette Augusta (Gresens) Paeth, was born in Zemmin, Pomerania, Jan. 9, 1854. He received his academic education at Northwestern College, Naperville, Ill. He studied theology at Union Biblical Institute, Naperville, Ill. He received a license as preacher on probation under the Illinois Conference of the Evangelical Association at Geneseo, Ill., 1879, and received deacon's orders at Barrington, Ill., 1881. He was ordained as elder by the same Conference, held in Chicago, 1883. Professor, Northwestern College, 1878; Union Biblical Institute, 1879; pastor, Evangelical Church, Streator, Ill., 1879-82; instructor and professor, Northwestern College and Union Biblical Institute, 1882-87; pastor, Evangelical Church, Naperville, Ill., 1888; St. John's Church, Chicago, 1888-91; Immanuel's Church, Chicago, 1891-95; lecturer on homiletics, German Department, Chicago Theological Seminary, 1893; professor, systematic and practical theology, German Department, Chicago Theological Seminary, 1894 (J. M. Williams endowment). Publications: Deutsche Lebensbilder (pictures of German life), T. L. Haines & Co., Chicago, 1884, pp. 704. Married, July, 1882, at Naperville, Ill., Sarah J., daughter of Michael and Rosina Waible. Three children, two living. Died of pneumonia at Naperville, Ill., Feb. 15, 1902, aged 48 years, 1 month, 6 days.

PAINE, LEVI LEONARD, D. D., son of Levi and Clementine (Leonard) Paine, was born in Holbrook, Mass., Oct. 10, 1832. He received his academic education at Phillips Academy, Andover, graduating, 1851, and at Yale College, graduating, 1856; also, Yale Law School, 1857-58. He studied theology at Yale Theological Seminary, and was graduated, 1861. Ordained by council held at Farmington, Conn., Oct. 9, 1861. Was pastor at Farmington, Conn., 1861-70; professor, church history, Bangor Theological Seminary, 1870-1902. Degrees: M. A., Yale, 1859; D. D., Yale. Publications: A Critical History of the Evolution of Trinitarianism and its Outcome in the New Christology, Houghton & Mifflin, 1900, pp. 387. The Ethnic Trinities, Houghton & Mifflin, 1901, pp. 378. Married, July 29, 1861, at Norwalk, Conn., Jennette, daughter of George and Julia A. (Morehouse) Holmes. Wife still living. Seven children, five living. Died of pneumonia at Bangor, Me., May 10, 1902, aged 69 years, 7 months.

PRATT, HORACE, son of Jonathan and Sarah (Beckford) Pratt, was born in Providence, R. I., April 11, 1815. He received his academic education at Westminster, Mass., and at Amherst College, graduating in 1840. He studied theology at Bangor Theological Seminary, and was graduated in 1848. Ordained by the Penobscot Association, in Phipsburg, Me., March 28, 1849. Pastorates: Phipsburg, Me.; Waquoit, Me.; Norway, Me.; Colebrook, N. H.; Providence, R. I.; Dighton, Mass.; Orfordville, N. H.; Plainfield, Vt. Married, March 21, 1859, at Colebrook, N. H., Mary Thompson, daughter of Hazen and Sophronia (Smith) Chamberlin, who died Sept. 6, 1900. Three children, two living. Died of old age at Barre, Vt., Jan. 22, 1902, aged 86 years, 9 months, 11 days.

PRESTON, EDWIN THOMAS, son of Peter and Abi (Hole) Preston, was born in Lynchburg, Va., March 14, 1813. He received his academic education at

Friend's School, Middleton, O., and was graduated, 1837. He studied theology with Rev. Isaac Embone (?), 1854-55. He was ordained by the Wesleyan Methodist Connection of America, at Fremont, Io., Sept. 11, 1857. After uniting with the Congregational order, he supplied needy fields which had no regularly organized Congregational churches, till 1879. Married, May 30, 1844, at Plymouth, O., Mary Jane, daughter of Thomas and Prudence (Morton) Chambers. Wife still living. Nine children, eight living. Died of old age at Baxter, Io., Feb. 9, 1902, aged 88 years, 10 months, 25 days.

Read, Francis Winter, son of John and Eliza (Marshall) Read, was born in Romsey, Hampshire, England, Nov. 25, 1859. He received his academic education at St. Francis College, Richmond, Quebec, and McGill College, Montreal, graduating, 1889. He studied theology in the Congregational College of Canada, and was graduated, 1892. Ordained by Congregational Council, in Zion Church, Montreal, April 28, 1892. Pastorates: Acting pastor of Zion Church, Montreal, and First Church, Ottowa, before ordination. West Coast African Mission, under A. B. C. F. M., where he served till February, 1902. Degree: B. A., McGill, Montreal, 1889. Married, April 14, 1892, at Montreal, Canada, Annie, daughter of Charles S., and Anne (McLarty) Williams, who survives him. Six children, all living. Died of blood-poisoning from decayed tooth, at Montreal, Dec. 16, 1902, aged 43 years, 21 days.

Runnels, Moses Thurston, son of Moses Thurston and Caroline (Stearns) Runnels, was born in Cambridge, Vt., Jan. 23, 1830. He received his academic education at New Ipswich, N. H., and Jaffrey, N. H., and at Dartmouth College, from which he was graduated in 1853. He studied theology at East Windsor Hill, Conn., graduating in 1856. Ordained as an evangelist by council in Jaffrey, N. H., Aug. 13, 1856. While in seminary he was Student Sunday School Missionary in Canada three summers. Agent, American Sunday School Union, Philadephia, in Wisconsin, 1856; Missionary, Western Texas, 1856-57; and Kansas, 1857-58; Boston, Superintendent of Sunday School Missionaries, 1858-59. Pastorates: Assistant pastor, Orford, N. H., October, 1860, to ———, 1865; Sanbornton, October, 1865, installed, June 11, 1868, dismissed, ———, 1886; East Jaffrey, N. H., 1866-89; Charlestown, N. H., 1889, to November, 1891; Croyden, Goshen and Unity, N. H., 1891-92; Croyden, N. H., 1892-99. Degree: A. M., Dartmouth College, 1856. Trustee, Gilmanton Academy; captain's clerk, U. S. A., on board the "San Jacinto," East Gulf Squadron, April to July, 1864. Publications: A Memorial of Mrs. E. C. K. Garvey, Topeka, Kan., 1858, pp. 32. A Memorial of the Class of 1853, Dartmouth College, 1864, pp. 59. A Discussion with the Editor of the Laconia *Democrat*, 1870, pp. 14. Walking with God, and its Results; funeral sermon of Dea. James B. Abbott, M. D., Sanbornton, 1870, pp. 12. Centennial Proceedings of the Congregational Church in Sanbornton, 1872. A Genealogy of Runnels and Reynolds Families in America, 1873, pp. 370. Sermon at the Funeral of Mrs. Ednah Shaw, at Hill, N. H., 1873, pp. 11. A Memorial of Miss Martha A. Piper, 1875, pp. 66. A History of Sanbornton, N. H., 1881-82, 2 vols., pp. 579 and 1022. Class Memorial: Biographical Sketches of the Class of 1853, Dartmouth College, 1895, pp. 320. A History of Plymouth, N. H., unfinished. Married, July 9, 1861, at Haverhill, N. H., Fannie Maria, daughter of Hosea Swett and Fannie (Huntington) Baker.

Five children, two living. Died of heart failure, at Charlestown, N. H., March, 17, 1902, aged 72 years, 1 month, 24 days.

Sanborn, Francis Wood, son of Nathan Perkins and Mary Ann (Sanders) Sanborn, was born in Marblehead, Mass., May 7, 1852. He received his academic education at Phillips Academy, Andover, being graduated, 1871, and at Amherst, Mass., being graduated, 1875. He studied theology at Andover Theological Seminary, and was graduated, 1878. Ordained by a Congregational Council at Yarmouth, Me., Dec. 18, 1878. Pastorates: Central Church, Yarmouth, Me., Dec. 18, 1878, to June 1, 1884; First Church, Newbury, Mass., Nov. 20, 1884, to Oct. 31, 1896. Married, Sept. 10, 1879, at Marblehead, Mass., Elizabeth Hooper, daughter of Peter and Elizabeth Hooper (Snow) Bateman. Wife still living. Died of acute miliary tuberculosis at Marblehead, Mass., Oct. 8, 1902, aged 50 years, 5 months, 1 day.

Scott, George Robert White, D. D., PH. D., son of John and Eliza (Boden) Scott, was born in Pittsburg, Penn., April 17, 1842. He received his academic education at Middlebury College, graduating, 1864, and took a post-graduate course, at Berlin University, Germany. He studied theology at Andover Theological Seminary, graduating, 1867, and spent a year at Tübingen University, Germany. Ordained to the Congregational ministry at Newport, N. H., Sept. 17, 1868. Pastorates: Newport, N. H.; Boston; Rollstone Church, Fitchburg, 1875-87; Leominster, Mass., 1893-98. Degrees: PH. D., Berlin University, Germany; D. D., Middlebury College, Vt.; Olivet College, Michigan. Member of American Historical Association; Executive Committee of National Home Missionary Society; New England Historical and Genealogical Society; corporate member, American Board; Boston Theological Library; Bostonian Society; Trustee, Andover Theological Seminary; Congregational Club of Boston; Middlesex Congregational Union; Monday Club, of Newton; Tuesday Club, of Newton; Trustee, Jaffna College, Ceylon. Delegate to Evangelical Alliance, Florence, Italy. Fraternal delegate from National Council to Ter-centenary Celebration and Dedication of John Robinson Memorial Church, at Gainsborough, England, June 10, 1902. Chaplain, 6th Regiment, M. S. G., 1884-90. Publications: The Italian Renaissance of To-day. Professor Park of Andover. Memoir, Contributions to Various Literary, Historical, and Religious Periodicals. Married, Sept. 22, 1869, at Charlestown, Mass., Mary Elizabeth, daughter of Moses Arnold and Elizabeth Taylor (Houghton) Dow, who survives him. Three children, two living. Died of appendicitis, at Berlin, Germany, Sept. 13, 1902, aged 60 years, 4 months, 26 days.

Scoville, Samuel, son of Jacob and Martha (Ingersoll) Scoville, was born at West Cornwall, Conn., Dec. 21, 1834. He received his academic education at Gold's School, at Russel's Military School, N. H., and at Yale College, being graduated, 1857. He studied theology at Auburn Theological Seminary one year, Andover Theological Seminary one year, and Union Theological Seminary one year, being graduated, 1860. Ordained to the Congregational ministry at Greene (?), N. Y., 1861. Pastorates: Norwich, N. Y., ———, 1861, to October, 1879; Stamford, Conn., October, 1879, to May, 1900; Vineland, N. J., ———, 1900, to July, 1901; Plymouth Church, Brooklyn, N. Y., September, 1901, to April 15, 1902. Publications: Life of Henry Ward Beecher, by W. C. Beecher and Samuel Scoville. Married,

Sept. 25, 1861, at Peekskill, N. Y., Harriet E., daughter of Henry Ward and Eunice White (Bullard) Beecher. Wife still living. Seven children, four living. Died of a complication of diseases at Philadelphia, Pa., April 15, 1902, aged 67 years, 3 months, 24 days.

Seelye, Samuel Taylor, D. D., son of Seth and Abigail (Taylor) Seelye, was born at Bethel, Conn., Oct. 24, 1832. He received his academic education at Bethel and Litchfield and Western Reserve College, being graduated, 1843. He studied theology at Auburn Seminary, New York, and was graduated, 1846. Ordained to the Congregational ministry at Wolcottville (now Torrington), Conn., June, 1846. Pastorates: Wolcottville, Conn., 1846–55; Fourth Church (Presbyterian), Albany, N. Y., 1855–63; Easthampton, Mass., 1863–77. Degree: D. D., Hamilton College, 1860. Trustee, Williston Seminary, 1863–1902; president of First National Bank, Easthampton, Mass., 1879–1900. Married, 1845, at Preston, Conn., Elizabeth Day, who died three months later. Married, 1848, at Poughkeepsie, N. Y., Maria Gaylord, who survives him. Died of apoplexy at Easthampton, Mass., Feb. 24, 1902, aged 79 years, 4 months.

Smith, Nathaniel, son of Salmon and Asenath (Brewster) Smith, of Sandy Creek, N. Y., was born at Pawlet, Vt., Aug. 25, 1810. He received his academic education at Whitesboro, N. Y., and was graduated in 1837. He studied theology at Oberlin Theological Seminary and was graduated in 1840. Ordained by the Faculty of Oberlin Theological Seminary, (?) at Oberlin, O., Sept. 4, 1840. Pastorates: Wilmington, Ill.; Lyndon, Ill.; Bristol, Ill.; New York State, supplying various pulpits, 1847–54; Illinois, supplying pulpits and doing evangelistic work, 1854–73. Married, Sept. 27, 1840, at Oberlin, O., Nancy, daughter of Stephen and Dorothy (Carter) Pomeroy. Five children, four living. Died of old age, at Hastings, Minn., Aug. 10, 1902, aged 91 years, 11 months, 15 days.

Street, Walter Bullard, son of Oscar Dickenson and Marietta E. (Brewer) Street, was born in Lee, Mass., Feb. 6, 1870. He received his academic education at Lee High School, and Williams College. He studied theology at Yale Divinity School. Ordained to the ministry by Berkshire South Congregational Council at Lee, Mass., June, 1898. Pastorate: Anderson, Ind., 1898, to June 1, 1902. Died at Ann Arbor, Mich., from the effects of an operation, July 2, 1902, aged 32 years, 4 months, 26 days.

Sumner, Charles Edward, son of Cheney and Mary Barker (Coy) Sumner, of Brimfield, Mass., was born at Spencer, Mass., Dec. 29, 1836. Received his academic education at Leicester and Monson, 1858–59, and at Yale College, from which he was graduated in 1863. He studied theology at Andover Theological Seminary, and was graduated in 1870. Was licensed to preach by the Andover Association, Oct. 19, 1869. Ordained to the Congregational ministry, at Chicago, Ill., Feb. 27, 1873. Assistant principal, Delhi Academy, 1862; principal, Walton Academy, 1863–66. Pastorates: Supplied Lincoln Park Church, Chicago, July, 1871, till date of ordination, Feb. 27, 1873, when he was installed, dismissed by council, May 24, 1875; Raymond, N. H., 1877; Lancaster, N. H., 1878–80; Alton, N. H., 1893; Brooklyn, Conn., Oct. 22, 1893, to May 1, 1895; Northwood, N. H., 1901. Degree: A. M., Yale. Publication: Thanksgiving Day Sermon, preached in Chicago Nov. 27, 1873. Died of heart failure, at Fitchburg, Mass., March 26, 1902, aged 65 years, 2 months, 27 days.

SUTTON, BENJAMIN ALEXANDER, son of William E. and Mary (Gahvinger) Sutton, was born at Union City, Ind., May 16, 1853. He received his academic education at Ridgeville, Ind. He studied theology in Theological Seminary, Dayton, O., and was graduated, 1889. Ordained to the ministry by the United Brethren in Christ, at Dunkirk, O., September, 1879. Supplied: Dunkirk, O.; Dean, O.; Miltonville, O.; First Church, Fort Wayne, Ind., 1890-92; Missionpost, Clay Centre, Kans., 1893; Highland, Kans., 1893-1900; Muscotah, Kans., 1900-02. Married, 1876, Mary Steed, who died in 1882. Three children, all living. Married again, May 2, 1889, at Portland, Ind., Mary, daughter of Thomas and Lydia (Morris) Wells. Wife still living. Six children, three living. Died of sarcoma at Muscotah, Kans., May 21, 1902, aged 49 years, 5 days.

TAPPAN, CHARLES LANGDON, son of Jonathan and Dolly Beede (Heard) Tappan, was born at Sandwich, N. H., June 26, 1828. He received his academic education at Smithville, R. I., Seminary and Amherst College, graduating, 1858. He studied theology at Theological Institute of Connecticut, 1858-60, and at Andover Theological Seminary, graduating, 1861. Ordained as evangelist by council at St. Paul, Minn., Jan. 28, 1864. Pastorates: Acting pastor, Owatonna, Minn., 1864-66; Brighton, Ill., 1868-70; Sandwich, N. H., 1871-76; North Sandwich, N. H., 1876-78; supplied Wilmot, N. H., 1880-81; East Concord, N. H., 1881-82. Was editor of the *Republican Journal*, Owatonna, Minn., 1866-67; librarian of the New Hampshire Historical Society, 1890-95. Married, May 18, 1876, at West Providence, R. I., Almira Remington, daughter of Emanuel and Almira (Sprague) Rice, who died, Aug. 8, 1899. Died of gangrene at Concord, N. H., Feb. 23, 1902, aged 73 years, 7 months, 27 days.

TAYLOR, EDWARD, D. D., son of Abner and Mary (Johnson) Taylor, was born at Lee, Mass., Oct. 6, 1821. He received his academic education at Lee Academy and Williams College, being graduated, 1842. He studied theology at Auburn Theological Seminary, and was graduated, 1846. Ordained by Berkshire Association at Hinsdale, Mass., 1846. Pastorates: Hinsdale, Mass., 1846-50; Lansingburg, N. Y. (Presbyterian), 1850-55; Kalamazoo, Mich., 1855-63; South Congregational Church, Brooklyn, N. Y., 1863-68; Binghamton, N. Y., 1868-77. Degree: D. D., Olivet College. Trustee, Olivet College; one of the founders of Congregational Theological Seminary, Chicago, Ill.; chaplain, Thirteenth Regiment, National Guard, N. Y. S.; secretary, General Association of Congregational Churches, New York State. Married, Oct. 6, 1847, at Aurora, N. Y., Jane G., daughter of Leddra and Caroline (Seely) Wood. Wife still living. One son, Leddra W., living. Died of old age at Binghamton, N. Y., Nov. 4, 1902, aged 81 years, 28 days.

TORREY, HENRY AUGUSTUS PEARSON, LL. D., son of Augustus and Deborah (Cox) Torrey, was born at Beverly, Mass., Jan. 8, 1837. He received his academic education at Beverly and Burlington High Schools, and at University of Vermont, being graduated in 1858. He studied theology at Union Theological Seminary, New York, and was graduated in 1864. Ordained to the ministry by council, at Vergennes, Vt., May, 1865. Pastor at Vergennes, Vt., installed, May, 1865, dismissed, August, 1868. Degrees: A. B., University of Vermont, 1858; A. M., University of Vermont, 1861; LL. D., University of Vermont, 1896. Professor of Moral and Intellectual Philosophy,

University of Vermont, 1868-1902. Publications: Three papers on Theodicee of Liebnitz, Andover *Review*. The Philosophy of Descartes, with extracts selected and translated, Henry Holt & Co., New York. Married, July 13, 1865, at Burlington, Vt., Sarah Paine, daughter of Joseph and Mary Mosely (Paine) Torrey. Three children, all living. Died of exhaustion, result of an operation, at Beverly, Mass., Sept. 20, 1902, aged 65 years, 8 months, 12 days.

Van Liew, Frank Everard, son of John and Lydia (Smith) Van Liew, was born at Dover, Ill., Dec. 9, 1851. He received his academic education at Knox College, Ill. He studied theology at home. Time appointed for ordination, but sickness prevented. Called as pastor to churches at Frankford and Turton, S. D., in spring of 1898. Resigned on account of ill health, Sept. 1, 1901. Married, Nov. 26, 1874, at Dover, Ill., Marian Franklin, daughter of Gilbert and Julia Maria (Ingalls) Webb, who survives him. Three children, all living. Died of nervous prostration at Dover, Ill., July 27, 1902, aged 50 years, 3 months, 18 days.

Votaw, Elihu Hilles, son of Daniel and Sarah (Hilles) Votaw, of Camden, Ind., was born in Columbiana County, O., June 21, 1836. He received his academic education at Liber Academy, Liber, Ind., 1857-59; Wheaton College, Wheaton, Ill., 1863-65; and Amherst College, from which he was graduated in 1869. Pursued theological studies under private tuition. Ordained by council at Cleveland, O., 1874. Pastorates: Rockport, O., 1874-77; Brooklyn, O., 1875-77; Berea, O., 1877-81; Manhattan, Kan., 1881-83; Atlantic Church, St. Paul, Minn., 1883-85; Geneva, O., 1885-92; Princeton, Ill., 1892-95; Hawarden, Io., 1895-96; Anita, Io., 1896-99; Exira, Io., 1899-1901. Degrees: A. B., Amherst, 1869; A. M., Amherst, 1872. Married, Sept. 1, 1859, at Liber, Ind., Harriet Adelaide, daughter of Benjamin B. and Julia (Lowe) Weber. Wife still living. Seven children, all living. Died of heart failure, at Princeton, Ill., March 4, 1902, aged 63 years, 8 months, 13 days.

* Williams, Henry Harrison, son of James and Jessie (Clark) Williams, was born in Macon, Ga., Nov. 15, 1836. Academic education. Ordained to the ministry by the African Methodist Episcopal Church in 1875. Pastorates: African Methodist Episcopal Church, 1875-95; Garfield, Ga. (Congregational), 1895-96; Rogers, Ga., 1897-1900; Herndon, Ga., 1900-01. Married, Aug. 20, 1863, in Emanuel County, Ga., Polly, daughter of George and Martha Cowart. Wife still living. Twelve children, eleven living. Died of a complication of diseases, at Garfield, Ga., Nov. 27, 1901, aged 65 years, 12 days.

Williams, Nathan Witter, son of Thomas and Ruth (Hale) Williams, was born in Providence, R. I., March 12, 1816. He received his academic education in the Academy at Plainfield, Conn. Was graduated from Yale College in 1842, and studied theology under Rev. Albert Barnes, of Philadelphia, Pa., and his father, Rev homas Williams. He was ordained to the Presbyterian ministry, at Cedarville, N. J., April 15, 1846. Installed, pastor of Congregational Church, Shrewsbury, Mass., Feb. 28, 1849, and dismissed at his own request, April 27, 1858. Supplied, at Peacedale, R. I., October, 1863-67. Was Representative to Massachusetts Legislature, 1858, 1859. Publications: Sovereign and Subject, six sermons, Andover, 1859, pp. 104. The Living God, a short orthodox theology, Providence, R.. I., pp. 187· Married, at Philadelphia, Pa., Feb. 1, 1846, Frances, daughter of Joseph and Frances (Northrop) Barclay, who survives him. Four children, three living.

Died, at Providence, R. I., of apoplexy, April 16, 1902, aged 86 years, 1 month, and 4 days.

WILLIAMS, RICHARD, son of Richard Williams and Ann Jones (Griffith) Prichard, of Mearionethshire, North Wales, was born in Parish of Llanbuchreath, North Wales, Feb. 12, 1821. He received his academic education at Balla, North Wales. Ordained to the ministry by Welsh Congregational Assembly, near Utica, N. Y., 1850. Pastorates: Utica, N. Y., 1850-54; Berlin and Watertown, Wis., 1854-64; Big Rock, Kane Co., Ill., 1864-71; voluntary worker in Home Missions, Chicago, Ill., 1871-01. Married, Feb. 10, 1848, at Carnarvonshire, North Wales, Jane Catherine, daughter of Thomas Jones and Dorothy Lewis (George) Andrews. Two children, both living,—John H., and Ellen E., wife of Edmund G. Taylor, both of Elgin, Ill. Died of general debility, resulting from kidney troubles, at Elgin, Ill., Jan. 20, 1902, aged 80 years, 11 months, 8 days.

WOODHULL, JOHN ALPHEUS, son of Richard and Fanny Green Woodhull, was born in Ronkonkoma, N. Y., Oct. 30, 1825. He received his academic education at Miller's Place, N. Y., and Yale College, and was graduated in 1850. He studied theology at Yale Theological Seminary, Bangor Theological Seminary, and Auburn, N. Y., graduating in 1853. Ordained to the Congregational ministry in 1856. Pastorates: Union Center, N. Y.; Wadham's Mills, N. Y.; New Village, N. Y.; Concord, N. Y., 1859-66; Success, N. Y., 1866-69; New Preston, Conn., 1869-72; Groton, Conn., 1872-80; Baiting Hollow, N. Y., 1880-85; Middlefield, Mass., 1886-89; Plainfield, Mass., 1889-97. Degree: A. B., Yale College, 1850. Married, July 20, 1853, at Rocky Point, N. Y., Joanna, daughter of Joel and Polly (Hallock) Brown. Married, second time, June 5, 1888, at Middlefield, Mass., Eliza Miller Church, daughter of James and Lucy (Starr) Miller. Eight children, five living. Died of lagrippe, at Chicago, Ill., Feb. 1, 1902, aged 76 years, 3 months, 1 day.

Not included in summaries.

SUMMARIES. — DISEASE OR CAUSE OF DEATH.

Apoplexy, 4; appendicitis, 1; blood poison, 3; brain disease, 3; Bright's disease, 2; biliary obstruction, 1; bronchitis, 1; cancer, 7; consumption, 2; complication of —, 3; congestion of heart and lungs, 1; exhaustion, 2; la-grippe, 3; heart disease, 11; — failure, 11; hemorrhage, 1; kidney, 3; locomotor ataxia, 1; nervous prostration, 1; old age, 10; operation, 1; paralysis, 6; peritonitis, 1; pneumonia, 5; sclerosis, 1; tuberculosis, 1; unknown, 1.

[The totals in the following Summaries include tables beginning with the year 1875. For the earlier years omitted see previous Year Books.]

Tabular View, 1880-1902. — I. Number, Age, and Service.

Year.	Whole No. of Deaths.	Average Age.	Average Length of Service.
1880.....	82	67 years, 0 months, 15 days.	33 years, 0 months, 11 days.
1881.....	85	67 " 11 " 12 "	36 " 3 " 24 "
1882.....	60	64 " 2 " 11 "	34 " 1 " 13 "
1883.....	78	64 " 9 " 25 "	33 " 11 " 11 "
1884.....	79	70 " 6 " 0 "	39 " 10 " 11 "
1885.....	80	67 " 0 " 21 "	35 " 10 " 22 "
1886.....	90	69 " 6 " 12 "	37 " 2 " 20 "
1887.....	91	67 " 6 " 19 "	36 " 7 " 11 "
1888.....	96	67 " 9 " 14 "	37 " 2 " 24 "
1889.....	100	68 " 1 " 19 "	35 " 6 " 2 "
1890.....	99	71 " 4 " 4 "	42 " 0 " 1 "
1891.....	92	64 " 9 " 25 "	32 " 4 " 17 "
1892.....	95	70 " 7 " 2 "	37 " 9 " 17 "
1893.....	98	68 " 5 " 23 "	36 " 11 " 28 "
1894.....	98	68 " 8 " 16 "	37 " 1 " 28 "
1895.....	86	67 " 9 " 10 "	38 " 6 " 24 "
1896.....	126	68 " 11 " 8 "	37 " 5 " 17 "
1897.....	88	64 " 4 " 15 "	32 " 3 " 2 "
1898.....	97	70 " 9 " 0 "	38 " 1 " 27 "
1899.....	102	69 " 2 " 7 "	37 " 9 " 6 "
1900.....	110	68 " 3 " 24 "	32 " 0 " 24 "
1901.....	96	68 " 2 " 13 "	31 " 10 " 22 "
1902.....	86	67 " 9 " 28 "	37 " 3 " 11 "
Total ..	2,434	66 years, 9 months, 22 days.	36 years, 1 month, 1 day.

II. Age, by Decades.

Year.	Over 90.	81-90.	71-80.	61-70.	51-60.	41-50.	31-40.	Under 31.	Unknown.
1880	1	8	16	32	6	9	7	3	0
1881	1	11	30	19	9	9	4	1	1
1882	1	10	14	12	10	5	6	2	0
1883	2	13	19	16	3	13	8	2	2
1884	1	23	24	10	13	4	3	1	0
1885	3	12	32	9	9	4	7	4	0
1886	5	17	26	15	14	7	5	0	1
1887	0	15	32	19	10	9	5	1	0
1888	2	23	25	18	16	3	6	2	1
1889	0	20	35	20	12	4	5	4	0
1890	2	28	26	20	12	7	2	2	0
1891	4	7	26	19	20	5	8	3	0
1892	1	23	31	16	13	8	2	0	1
1893	3	17	30	21	12	5	8	2	0
1894	0	22	29	23	13	8	2	1	0
1895	4	19	18	18	12	7	5	3	0
1896	2	29	35	26	17	9	7	1	0
1897	0	15	27	15	14	8	4	5	0
1898	2	21	34	19	8	6	3	2	2
1899	1	20	34	21	13	7	4	2	0
1900	4	22	33	19	10	7	9	3	3
1901	3	23	24	20	8	12	6	0	0
1902	3	17	19	19	15	11	3	0	0
Total	47	467	727	494	298	199	141	52	11

III. Education.

Collegiate.

Year.	Amherst.	Bowdoin.	Brown.	Dartmouth.	Hamilton.	Harvard.	Middlebury.	Oberlin.	Union.	Vt. Univ.	Williams.	Yale.	Other.	None and Unknown.
1880.....	5	3	3	10	1	0	0	6	3	1	9	10	5	26
1881.....	15	2	3	6	3	0	4	4	1	1	5	13	2	26
1882	12	3	5	4	0	1	4	1	2	0	3	7	6	12
1883.....	9	2	3	12	0	0	2	0	1	1	1	15	12	20
1884.....	2	5	3	7	0	1	5	1	2	2	6	15	6	24
1885.....	11	1	2	8	1	0	2	1	2	0	6	12	12	22
1886.....	8	4	0	3	3	1	5	4	3	2	8	15	10	24
1887.....	10	4	2	8	1	0	3	5	2	1	6	16	12	21
1888.....	11	5	2	10	1	0	6	4	5	0	2	10	12	28
1889.....	12	3	1	8	3	1	4	6	3	0	5	13	9	32
1890.....	10	9	2	9	3	0	1	6	0	1	2	15	12	29
1891.....	10	3	1	4	2	3	4	5	0	0	7	13	16	24
1892.....	10	4	2	5	1	0	8	2	3	4	3	15	11	27
1893.....	7	2	2	7	0	2	1	8	3	0	7	8	12	39
1894.....	13	0	1	5	0	4	3	6	3	2	4	13	11	33
1895	13	2	2	7	2	2	3	3	1	1	3	15	16	16
1896.....	14	9	2	6	1	2	2	1	3	4	12	13	17	40
1897.....	8	4	0	8	1	0	1	5	1	2	1	8	22	27
1898.....	9	1	1	4	2	1	1	5	1	3	3	9	21	36
1899.....	8	6	0	8	0	1	4	6	2	0	6	9	25	27
1900.....	9	8	2	8	1	3	1	13	0	2	2	8	17	36
1901.....	9	4	0	5	1	2	0	12	2	1	2	18	30	9
1902.....	9	2	2	7	1	1	4	6	1	2	4	9	25	13
Total..	256	100	52	194	32	32	85	117	55	39	127	323	347	676

IV. Education.

Theological.

Year.	Andover.	Auburn.	Bangor.	Chicago.	Gilmanton.	Hartford.	Lane.	Oberlin.	Princeton.	Union.	West. Reserve.	Yale.	Other.	Private and Unknown.
1880.....	18	2	3	1	1	7	1	11	2	4	0	12	3	17
1881.....	25	2	6	1	1	3	1	3	1	5	0	11	1	25
1882.....	21	4	5	2	0	0	1	0	1	2	0	6	1	17
1883.....	29	3	6	3	1	2	3	0	1	4	0	8	5	13
1884.....	20	2	11	0	1	1	1	2	2	3	1	12	1	22
1885.....	21	1	7	1	2	5	1	3	1	4	0	7	3	24
1886.....	18	5	3	2	2	3	1	2	3	5	0	14	5	27
1887.....	21	0	5	2	0	3	1	5	1	7	1	15	3	27
1888.....	22	5	6	2	3	7	3	4	1	2	0	9	6	26
1889.....	22	2	7	2	3	4	1	9	2	7	0	10	3	28
1890.....	28	4	7	1	2	0	1	6	1	9	0	13	3	24
1891.....	18	8	7	5	0	6	1	4	1	2	1	11	3	25
1892.....	19	2	11	2	2	4	0	2	0	9	0	12	1	31
1893.....	21	1	7	2	0	5	0	5	5	2	0	7	6	37
1894.....	19	1	10	4	2	3	2	5	2	10	0	6	2	32
1895.....	28	4	3	5	1	2	1	1	1	8	0	8	7	17
1896.....	23	2	13	4	1	9	3	2	0	10	0	14	5	40
1897.....	18	2	4	2	0	4	3	9	0	7	1	6	2	30
1898.....	18	3	2	3	1	3	1	3	3	3	1	11	6	39
1899.....	21	1	6	7	0	4	2	9	3	10	1	6	4	28
1900.	21	1	19	6	0	1	2	15	2	5	2	7	5	24
1901.....	20	2	6	3	0	7	3	8	1	4	0	10	19	12
1902.....	16	7	6	4	1	3	1	7	3	5	0	5	12	16
Total..	585	78	175	67	28	95	36	120	52	141	11	250	115	782

V. Place of Birth and Death.

Year.	Conn.		Maine.		Mass.		N. H.		R. I.		Vt.		N. E.		N. Y.		Other and Unkn'n.		For'n.	Ab'd.
	Birth.	Death.	Birth.	Death.	Birth.	Death.	Birth.	Death.	Birth.	Death.	Birth.	Death.	Birth.	Death.	Birth.	Death.	Birth.	Death.	Birth.	Death.
1880..	17	7	6	1	21	23	7	2	3	1	7	6	61	40	11	9	6	32	4	1
1881..	15	10	2	2	23	22	7	6	1	2	10	6	58	48	11	9	7	28	9	0
1882..	7	7	3	4	24	14	4	2	0	0	6	0	44	27	4	8	7	24	5	1
1883..	18	8	5	4	20	19	13	5	1	1	6	4	63	41	2	10	10	26	3	1
1884..	12	5	6	7	16	17	13	5	0	0	9	6	56	40	8	8	8	28	7	3
1885..	15	11	7	4	18	14	10	6	1	0	7	6	58	41	11	9	4	28	7	2
1886..	10	5	2	1	21	18	6	4	0	0	13	6	52	34	14	13	11	42	13	1
1887..	18	13	6	4	22	18	9	5	3	2	7	2	65	44	11	4	7	42	8	1
1888..	15	13	7	5	23	18	11	9	0	0	12	5	68	50	10	3	6	40	12	3
1889..	18	11	6	9	18	18	13	4	0	0	10	2	65	44	14	2	10	47	11	7
1890..	15	13	9	8	19	12	13	6	0	1	5	5	61	45	13	4	11	45	14	5
1891..	11	14	6	5	25	14	2	3	0	1	9	6	53	43	12	4	16	40	11	5
1892..	17	7	9	8	18	19	7	3	0	0	17	7	68	44	8	3	12	43	7	5
1893..	8	5	2	2	22	18	7	1	0	0	11	6	50	32	12	10	15	53	21	3
1894..	7	8	8	4	28	25	6	3	1	1	10	3	60	44	14	9	14	43	10	2
1895..	12	11	4	1	18	23	6	5	2	0	4	2	46	42	13	11	17	32	10	1
1896..	8	10	17	7	29	26	13	3	2	4	7	2	76	52	14	9	17	62	19	3
1897..	9	8	7	2	14	14	7	3	0	1	8	4	45	32	12	7	21	47	10	2
1898..	13	8	5	2	15	14	4	3	0	2	7	6	44	35	15	5	22	56	16	1
1899..	5	6	8	2	14	22	7	3	0	1	7	3	41	37	17	6	25	57	19	2
1900..	11	4	15	4	12	20	7	4	2	2	14	5	61	39	11	13	23	52	15	6
1901..	16	7	7	4	16	25	6	2	0	0	5	2	50	40	15	2	22	52	3	1
1902..	6	6	3	5	18	14	5	3	2	1	7	3	41	32	10	7	15	44	20	3
Total,	332	242	172	107	540	502	222	108	20	25	239	124	1,525	1108	298	193	329	1071	277	62

VI. Employment.

Year.	Pastors by Council.	Pastors.	Without charge.	Missionaries.	Physicians.	Evangelists.	Secretaries.	Instructors.	Others and Unknown.
1880	14	18	43	2	0	0	2	1	2
1881	11	12	47	0	0	0	0	6	9
1882	8	12	33	1	1	0	0	1	4
1883	10	20	41	2	0	0	1	2	2
1884	1	17	48	1	2	0	0	3	7
1885	12	9	49	1	0	0	3	3	3
1886	10	15	53	3	0	0	0	5	4
1887	10	12	63	2	0	0	3	1	0
1888	7	17	65	5	0	0	0	2	0
1889	10	14	66	3	1	0	3	3	0
1890	9	19	63	5	0	0	1	2	0
1891	7	11	71	3	0	0	0	0	0
1892	0	13	71	4	0	0	1	5	1
1893	6	15	75	0	0	0	1	1	0
1894	7	18	66	2	0	0	0	5	0
1895	7	10	66	1	0	0	1	1	0
1896	9	26	82	5	0	0	0	4	0
1897	5	13	66	1	0	0	2	1	0
1898	9	10	76	1	0	0	0	1	0
1899	13	11	71	2	0	0	4	1	0
1900	10	27	47	13	0	2	2	6	3
1901	4	33	49	0	0	0	3	6	0
1902	2	20	52	5	0	0	0	7	0
Total	228	424	1,536	76	10	4	33	75	46

The editor makes an earnest request to friends and to the secretaries of the State bodies for prompt information of the death of Congregational ministers, and for full and exact information on the model of the sketches above given. Obituary and eulogy beyond simple facts, it is impossible to use here. Clergymen are requested to send to the editor for blanks which they may fill and return to be put on file. Accurate biographies will be thus secured.

CONGREGATIONAL CLUBS.

Number.	Organized.	Name.	Place.	President.	Secretary.	Meetings.	Members.		Costs.	
							No.	Limit.	Initiat'n	Annual.
1	1869	Boston.	Boston, Mass.	Henry M. Moore.	John H. Colby (*a*).	9	450	500	$10 00	$8 00
2	1872	Essex.	Salem, Mass.	Rev. John W. Buckham.	Rev. George A. Hall (*b*).	6	78	None.	2 00	2 00
3	1874	North Bristol.	Taunton, Mass.	Rev. Francis A. Fate.	Geo. Sherman (*c*).	6	162	None.	None.	1 00
4	1875	Worcester.	Worcester, Mass.	Rev. Alexander Lewis.	John W. Higgins (*d*).	6	225	225	5 00	5 00
5	1875	Rhode Island.	Providence, R. I.	Nathaniel F. Davis.	Royal H. Gladding (*e*).	4	237	None.	5 00	5 00
6	1875	Cleveland.	Cleveland, Ohio.	W. I. Chamberlain.	R. O. Beswick (*f*).	5	205	None.	1 00	3 50
7	1877	Connecticut.	Hartford, Conn.	Rev. James G. Johnson, D. D.	David Calhoun.	4	192	200	2 00	3 00
8	1878	Minnesota.	Minneapolis, Minn.	Walter N. Carroll, LL. D.	Rev. Walter A. Snow (*g*).	6	225	225	3 00	2 00
9	1879	New York.	New York, N. Y.	John B. Clark.	Chas. L. Beckwith (*h*).	8	170	200	5 00	10 00
10	1881	Crete.	Crete, Neb.	Prof. J. S. Brown.	Miss Jennie Reed.	9	40	None.	None.	25
11	1882	Fitchburg.	Fitchburg, Mass.	Rev. A. F. Dunnels.	Percy B. Hitchcock.	4	91	None.	1 00	1 00
12	1882	Conn. Valley.	Springfield, Mass.	Rev. Philip S. Moxom.	Rev. Arthur B. Patten (*i*).	6	314	350	2 00	1 00
13	1883	Central New York.	Syracuse, N. Y.	Hon. Giles H. Stilwell.	Rev. Calvin B. Moody.	6	50	75	2 00	2 00
14	1883	Chicago.	Chicago, Ill.	S. S. Rogers.	H. H. Kennedy (*k*).	8	400	400	10 00	10 00
15	1883	San Francisco.	San Francisco, Cal.	Charles H. Ham.	George B. Littlefield (*l*).	4	85	None.	2 00	4 00
16	1883	New Haven.	New Haven, Conn.	Rev. D. J. Clark.	Rev. G. F. Prentiss.	6	197	200	2 00	5 00
17	1883	Omaha.	Omaha, Neb.	Rev. F. A. Hatch.	Charles H. Gratton.	6	.....	None.	.....	.....
18	1883	Old Colony.	Brockton, Mass.	Rev. Alan Hudson.	Rev. A. H. Fuller (*m*).	6	86	125	2 00	5 00
19	1886	Newton.*	Newton, Mass.	.....	.....	.....	.....	.....	.....	.....
20	1886	St. Louis.	St. Louis, Mo.	Rev. Michael Burnham, D. D.	J. H. Keutnor (*n*).	5	90	100	5 00	5 00
21	1886	Western Michigan.	Grand Rapids, Mich.	Rev. William Ewing.	Rev. John Humfreys.	3	96	None.	.....	2 00
22	1888	Brooklyn.	Brooklyn, N. Y.	Edward F. Cragin.	W. Winans Freeman (*o*).	6	200	200	5 00	10 00
23	1888	Western Vermont.	St. Albans, Vt.	Rev. C. H. Smith.	Rev. Robt. H. Ball (*p*).	4	140	None.	1 00	1 00
24	1888	Fox River.	Aurora, Ill.	Rev. W. B. Millard.	Rev. Ira D. Stone (*q*).	3	94	200	.....	50
25	1889	Berkshire.	Pittsfield, Mass.	Hon. W. A. Whittlesey.	Joseph E. Peirson.	2	146	200	2 00	1 00
26	1889	Puget Sound.	Tacoma, Wn.	Rev. E. L. Smith.	F. L. Stocking.	4	125	None.	1 00	1 00
27	1889	Central Ohio.	Columbus, Ohio.	L. H. Bulkley.	Rev. Byron R. Long.	9	91	None.	1 00	1 00
28	1890	Springfield.	Springfield, Mo.	Rev. Paul Douglas.	Prof. William Rullkoettler.	2	29	None.	None.	1 00
29	1891	Pascataqua.	Dover, N. H.	Henry M. Plumer.	Rev. David H. Evans (*r*).	3	172	None.	None.	2 00
30	1891	Central N. H.	Concord, N. H.	John Kimball.	Rev. Nathan F. Carter.	3	149	None.	None.	1 00
31	1892	Fall River.	Fall River, Mass.	Louis P. Slade.	Israel Brayton.	4	84	None.	None.	5 00
32	1892	Cambridge.	Cambridge, Mass.	Rev. Chas. H. Williams.	Ralph C. Goodwin.	4	99	200	2 00	4 00
33	1892	Topeka.*	Topeka, Kan.	.....	.....	.....	.....	.....	.....	.....
34	1892	Washington.	Washington, D. C.	Rev. John L. Ewell, D. D.	George A. L. Merrifield (*s*).	3	175	None.	1 00	50
35	1893	Pittsburg.*	Pittsburg, Pa.	.....	.....	.....	.....	.....	.....	.....
36	1893	Upper Mississippi.	Winona, Minn.	Rev. J. F. Taintor.	Rev. E. W. Jenney (*t*)	4	16	None.	None.	None.
37	1894	Milwaukee.	Milwaukee, Wis.	Rev. L. H. Keller.	Rev. N. T. Blakeslee (*u*).	4	120	None.	1 00	3 00

38	1894	Ashuelot.	Keene, N. H.	Rev. Howard Billman.	Rev. G. H. De Bevoise (*v*).	3	128	None.	1 00	1 00
39	1894	Illinois Central.	Peoria, Ill.	A. S. Oakford.	W. H. H. Garver.	.....	.....	.....	.....	.....
40	1895	Passumpsic.	St. Johnsbury, Vt.	Rev. A. H. MacGregor.	Miss Helen L. Graves.	3	90	None.	1 00	1 00
41	1895	Ascutney.	Hartford, Vt.	Rev. Pres. Wm. J. Tucker, D.D.	Rev. J. K. Fuller (*w*).	3	60	None.	None.	75
42	1895	Spokane.	Spokane, Wn.	Herman D. Crow.	Dr. W. L. Hall.	3	.....	None.	None.	1 00
43	1896	Young Men's.	Boston, Mass.	George P. Morris.	Isaac T. Ripley (*x*).	6	80	150	5 00	7 00
44	1897	Toledo.	Toledo, Ohio.	Prof. W. W. Chalmers.	Rev. C. M. Burkholder.	5	102	None.	1 00	2 00
45	1897	Lowell.	Lowell, Mass.	Rev. E. Victor Bigelow.	John P. Wright (*y*).	5	200	None.	None.	1 00
46	1899	Lincoln.*	Lincoln, Neb.	.....	.....	.....	.....	.....	.....	.....
47	1899	Cincinnati.	Cincinnati, O.	Rev. D. M. Pratt, D.D.	A. C. Shattuck (*z*).	4	200	None.	None.	50
48	1900	Red River.	Fargo, N. D.	Rev. E. S. Shaw.	Gregory J. Powell.	4	105	None.	None.	1 00
49	1900	Eau Claire.	Eau Claire, Wis.	Rev. J. W. Frizzell.	Rev. R. L. Breed (*aa*).	4	25	None.	None.	50
50	1900	Oklahoma.	Kingfisher, Ok.	Rev. J. H. Parker.	Rev. Chas. W. Turrell (*bb*).	.....	.....	.....	.....	.....
51	1902	Central.	New Britain, Conn.	David N. Camp.	John T. Chidsey (cc).	4	100	200	1 00	2 00

a 30 Court St.
b Peabody.
c 131 Winthrop St.
d 228 West St.
e 10 Weybosset St.
f 110 Liberty St.
g 407 Newton Ave. No.
h 346 Broadway.
i South Hadley.
k 600 The Temple.
l 2230 Ward St., Berkeley, Cal.
m Easton Centre.
n 4435 W. Bell Place.
o 360 Pearl St.
p Fair Haven.
q Batavia, Ill.
r North Hampton.
s Falls Church, Va.
t 823 Indiana Ave.
u 784 Booth St.
v Westminster, Vt.
w Windsor, Vt.
x 22 Water St.
y 90 Canton St.
z 313 Johnston Building.
aa Menomonie.
bb Fredonia, Kan.
cc Bristol, Conn.

* Disbanded. For Post Office addresses of ministers see YEAR-BOOK List.

☞ Secretaries should report changes before March 1.

THE NATIONAL SOCIETIES.

THE AMERICAN BOARD OF COMMISSIONERS FOR FOREIGN MISSIONS.

Organized in 1810. Incorporated in 1812.

President. — SAMUEL B. CAPEN, LL. D., Boston, Mass.
Vice-President. — HENRY HOPKINS, D. D., Williamstown, Mass.
Corresponding Secretaries. — JUDSON SMITH, D. D.; CHARLES H. DANIELS, D. D.; JAMES L. BARTON, D. D.
Treasurer. — FRANK H. WIGGIN.
Editorial Secretary. — ELNATHAN E. STRONG, D. D.
Assistant Secretary. — HARRY WADE HICKS.
Publishing and Purchasing Agent. — CHARLES E. SWETT.
P. O. address of the above, Congregational House, Boston, Mass.
District Secretaries. — CHARLES C. CREEGAN, D. D., Congregational Rooms, 4th Ave. and 22d St., New York City. Rev. A. N. HITCHCOCK, PH. D., 153 La Salle Street, Chicago, Ill. General Agent, San Francisco, Cal.
Prudential Committee. — ALBERT H. PLUMB, D. D., WILLIAM P. ELLISON, FRANCIS E. CLARK, D. D., EDWARD WHITIN, WILLIAM W. JORDAN, D. D., ELIJAH HORR, D. D., CHARLES A. HOPKINS, WILLIAM H. DAVIS, D. D., G. HENRY WHITCOMB, J. M. W. HALL, SAMUEL C. DARLING, EDWARD C. MOORE, D. D., and the President and Vice-President *ex officiis*.

During the ninety-two years of its existence the American Board has sent out 2,384 foreign missionaries, of whom 717 were ordained. At present it has in its twenty mission fields 549 missionaries, which is fifteen more than there were ten years ago. The increase, however, has been in the column of women, there being 12 less men than in 1892. But during the decade the native agents, including pastors, preachers, teachers, and Bible readers, has increased by 981, numbering at present 3,581. There has been an increase of 90 in the number of churches, and of 15,000 in the number of communicants. The present number of pupils under instruction is nearly 61,000. The fact that of the present number of 549 missionaries exactly 100 have been in service for 30 years or more sufficiently indicates the need of speedy re-enforcements. These veterans cannot last forever, invaluable as they are. Young men and young women are imperatively needed. Pray ye, therefore, that the Lord of the harvest will send forth laborers into His harvest.

Never have the fields in which the American Board labors seemed whiter for the harvest than now. During the past year 5,609 persons have been received as communicants in its churches. Its schools, from the kindergarten to the college, have been crowded with pupils who are receiving Christian instruction every day of each week. Nearly 11,000 of these pupils are in institutions of higher grade, and a goodly percentage of them are preparing to become preachers and Christian teachers. The agencies on the field for the prosecution of the work were never more efficient than now. This native arm of the service could be developed rapidly were the means at hand for opening schools, providing teachers and preachers. Thirty-four physicians are attending in hospitals and homes to the healing of the body, while preaching the gospel to the weary and sinful souls.

During the past year the receipts of the Board, including the payment of the debt of 1901, amounted to $845,105.85. The income is not enough to maintain the work of the Board at its present standard, to say nothing of the increase needed and called for by the missionaries, and essential to the proper development of the work. An additional $100,000 should be spent this present year in meeting the most urgent calls from the field. The American Board is seeking now to press the "Forward Movement," by which is meant the adoption by individuals and churches of individual missionaries or stations, or, where smaller amounts can be contributed, of native preachers and schools. Any person or any church can have its own missionary at a cost of from $500 to $1,000 a year, while from $30 to $100 will maintain a native preacher or teacher. In this way hundreds of churches and individuals could obey the Master's command to go into all the world and preach his gospel in a more literal way than they are now doing.

SUMMARY OF THE REPORT OF TREASURER OF THE A. B. C. F. M. FOR THE YEAR ENDING AUGUST 31, 1902.

EXPENDITURES.

Cost of Missions.

Mission to West Central Africa	$23,032 78	
Mission to East Central Africa	15,779 61	
Zulu Mission	31,857 79	
Mission to European Turkey	34,984 80	
Mission to Western Turkey	92,079 59	
Mission to Central Turkey	38,167 00	
Mission to Eastern Turkey	30,423 01	
Marathi Mission	68,182 59	
Madura Mission	59,972 40	
Ceylon Mission	14,993 06	
Foochow Mission	41,786 34	
South China Mission	15,859 04	
North China Mission	49,425 48	
Shansi Mission	2,960 69	
Mission to Japan	85,492 03	
Hawaiian Islands	3,350 00	
Micronesia Mission	27,522 06	
Mission to Mexico	21,400 01	
Mission to Spain	17,544 84	
Mission to Austria	10,652 42	
		$685,465 54
Cost of Agencies		18,486 54
Cost of Publications		9,782 48

Cost of Administration.

Department of Correspondence	$12,555 23	
Treasurer's Department	6,983 31	
New York City	2,113 18	
Miscellaneous items	5,917 07	
		27,568 79
Balance for which the Board was in debt, Sept. 1, 1901		102,341 38
Balance on hand, Sept. 1, 1902		1,461 12
Total		$845,105 85

RECEIPTS.

Donations, as acknowledged in the *Missionary Herald*	$651,304 24	
Legacies, as acknowledged in the *Missionary Herald*	174,437 58	
Interest on General Permanent Fund	19,364 03	
		$845,105 85

FUNDS OF THE BOARD.

General Permanent Fund	$379,023 22
Permanent Fund for Officers	44,498 00
Twentieth Century Fund	98,426 94
Conditional Gifts Fund	370,671 51
Bangor Churches Fund	12,000 00
William White Smith Fund	30,859 38
Harris School of Science Fund	25,000 00
Anatolia College Endowm't Fund,	31,854 76
Hollis Moore Memorial Trust	5,000 00
Mission Scholarships	9,800 94
C. Merriam Female Scholarship	3,000 00
Benjamin Schneider Memorial Fund	2,000 00
Marash Theological Seminary Fund	1,800 00
Gordon Theological Seminary, Tung-Cho, China	10,000 00
Foochow College Professorship Endowment	$10,000 00
Jaffna Medical Miss. Endowment,	7,777 69
Blank Memorial Fund	2,000 00
Atterbury Fund	4,750 00
North China College Endowment,	10,000 00
Williams Hospital Endowment	3,000 00
C. F. Gates Mardin High School Scholarship	1,740 10
Herbert R. Coffin Fund	4,850 00
Second Church, Aintab	3,535 17
Pera Church Building Fund	15,554 01
Vlanga Church Fund	8,820 70
Yozgat School Fund	2,453 62
Talas Boys' Academy Fund	1,030 00
Amelia A. Leonard Fund	2,275 85
Missionary Herald Fund	2,355 00

FRANK H. WIGGIN, *Treasurer.*

THE CONGREGATIONAL EDUCATION SOCIETY,

612 AND 613 CONGREGATIONAL BUILDING, BOSTON, MASS.

(Formerly American College and Education Society and New West Education Commission.)

OFFICERS FOR 1902 1903.

President. — WILLIAM H. WILLCOX, D. D., LL. D.
Vice-President. — CHARLES H. RICHARDS, D. D.
Directors. — WM. H. WILLCOX, D. D., LL. D., CHARLES H. RICHARDS, D. D., *ex officiis;* J. C. GRAY, Esq.; Rev. W. B. THORPE; W. L. GREENE, Esq.; SIMEON GILBERT, D. D.; DEWITT S. CLARK, D. D.; J. W. WELLMAN, D. D.; B. F. HAMILTON, D. D.; C. B. RICE, D. D.; THOMAS WESTON, Esq.; DAVID FALES, Esq.; W. E. BARTON, D. D.; C. J. HURLBURT, Esq.; THOMAS TODD, Esq.; Rev. G. S. F. SAVAGE, D. D.; WALTER K. BIGELOW, Esq.; Rev. WM. R. CAMPBELL; CHARLES H. BEALE, D. D.
Honorary Secretary. — J. A. HAMILTON, D. D.
Corresponding Secretary. — Rev. EDWARD S. TEAD.
Treasurer. — S. F. WILKINS, Esq.
Auditor. — H. N. ACKERMAN, Esq.
Western Field Secretary. — THEODORE CLIFTON, D. D., 151 Washington Street, Chicago, Ill.

THREE DEPARTMENTS.

THEOLOGICAL SEMINARIES, COLLEGES, AND ACADEMIES.

Theological Seminaries. Atlanta Theological Seminary, Atlanta, Ga.

REASONS FOR AIDING. — There are 250 white Congregational and 200 Congregational-Methodist churches in Alabama, Florida, Georgia, and Texas, and they are in great need of an educated ministry. Some of these States are receiving large numbers of people from Northern and Western States, who are Congregationalists in their preferences; especially is this true of Texas. In the next ten years many Congregational churches will be formed south of Mason and Dixon's line. There is no theological seminary south of Oberlin, O., to supply ministers for these churches.

The Southerners are devoting large sums of money for education, so that the general level of intelligence will be raised.

The young people in the white churches are demanding an educated ministry.

The South must raise up ministers for its own people. Northerners are not best fitted to fill the need in that section.

COLLEGES.

FARGO, Fargo, N. D.
ROLLINS, Winter Park, Fla.
FAIRMOUNT, Wichita, Kans.
KINGFISHER, Kingfisher, Okl.

These colleges are situated at strategic centers in four States. Higher institutions of learning must be placed among rapidly increasing populations in the newer States, in order that materialism may be held in check and young people be guided into the pursuit of the highest ideals in civic and religious life. The importance of the college appears in the following considerations:

During the last ten centuries Christian universities and colleges have trained the great leaders in human progress. There was never a time in the history of our nation when wise, far-seeing and unselfish leaders were more needed than now. The problems and perplexities of our national progress will increase rather than diminish, due to the large influx of foreign population.

Educated Christianity is the hope of the world, and the reign of Christ over human thought must result mainly from Christian institutions.

The Christian church is dependent upon the Christian college for its ministers.

The Christian college supplies missionaries for the foreign field, over 230 from Western colleges alone having received appointment from the American Board; also home missionaries for Western and Southern fields; also teachers for the great work in the South.

ACADEMIES.

Twenty-two academies receive financial aid.
Several other academies, closely allied, indorsed and helped.

Gordon, Utah.
Proctor, Utah.
Franklin, Nebraska.
Chadron, Nebraska.
Weeping Water, Nebraska.
Gates, Nebraska.
Eureka, Kansas.
Kidder, Missouri.
Iberia, Missouri.
Rogers, Arkansas.
Wilton Collegiate Institute, Iowa.
Woodcock, Washington.
Puget Sound, Washington.
Ward, South Dakota.
Weiser, Idaho.
Windom, Minnesota.
Hull, Iowa.
North Wisconsin, Wisconsin.
Endeavor, Wisconsin.
Benzonia, Michigan.
Southern Collegiate, Illinois.
Northwestern, Oklahoma.

Many States in the West and South make no provision in their statutes for high schools in the rural districts, so that there are large sections of our country, embracing in some localities several counties with thousands of settlers widely distributed, without any save low-grade schools. Thus there is especially a need of educational centers in regions where opinions hostile to a pure Christianity prevail.

Our Christian academies prepare teachers for public schools and young people for college, and afford liberal culture to many others who go forth as Christians to be the seed and strength of home missionary churches.

MISSION SCHOOLS.

Bountiful, Utah.
Coalville, Utah.
Heber, Utah.
Lehi, Utah.

Gordon and Proctor elsewhere given as academies.

Reasons. — Mormonism is increasingly powerful and aggressive. Its missionaries are active in this country and abroad. There are nine Mormon conferences on the Atlantic coast from Maine to Virginia. The leaders have a distinct political aim to gain control of Congress in order to further the interest of their church and gain larger liberty for their irreligious practices. Mormon church influences increasingly control the public schools.

San Rafael, New Mexico.
Barelas, New Mexico.
San Mateo, New Mexico.
Atrisco, New Mexico.
Cubero, New Mexico.
Seboyeta, New Mexico.

a Two hundred thousand Mexicans, poor, ignorant, and superstitious, make appeal for Christian light.

b The poverty, prejudice, and backward condition of the people are a strange anachronism in the midst of our American life.

c The hopelessness of uplifting homes and of establishing churches save through the children and their schools.

STUDENT AID.

Money to the amount of $50 per annum is loaned or granted to meritorious and needy young men studying for the Christian ministry. A competent committee at seminaries and colleges examines each applicant and gives estimate of his worth. One hundred and fifty-five men are being aided this year.

THE AMERICAN CONGREGATIONAL ASSOCIATION.

Organized, 1853. Chartered, 1854.

Headquarters, Library, Congregational House, Boston.

OFFICERS.

President. — WILLIAM O. BLANEY.

Vice-Presidents. — EDWARD A. STUDLEY, Boston; E. W. BLATCHFORD, Chicago, Ill.

Corresponding and Recording Secretary. — Rev. JOSHUA COIT, Winchester.

Treasurer. — AUGUSTUS S. LOVETT, Brookline.

Librarian and Assistant Treasurer. — WM. H. COBB, D. D., Newton Centre.

Auditor. — ALONZO C. TENNEY, Chelsea.

Directors. — MARQUIS F. DICKINSON, Boston; S. BRAINARD PRATT, Boston; Rev. JOSHUA COIT, Winchester; B. F. HAMILTON, D. D., Roxbury; WILLIAM H. HODGKINS, Somerville; ELIJAH HORR, D. D., Malden; THOMAS TODD, Concord; CORYDON M. WHITTLESEY, West Newton; WILLIAM O. BLANEY, Boston; DEWITT S. CLARK, D. D., Salem; HENRY E. COBB, Newton; WILLIAM H. EMERSON, Cambridge; JAMES M. W. HALL, Cambridge; MORTIMER B. MASON, Boston; CHARLES B. RICE, D. D., Danvers; G. HENRY WHITCOMB, Worcester; A. E. DUNNING, D. D., Brookline; AUGUSTUS S. LOVETT, Brookline; WILLIAM A. PAINE, Roxbury; ARTHUR C. FARLEY, Auburndale; Rev. MORTON DEXTER, Boston; Rev. EDWARD M. NOYES, Newton Centre; JOHN H. COLBY, Boston; FRANKLIN P. SHUMWAY, Melrose; WM. F. WHITTEMORE, Boston; C. H. DANIELS, D. D., Newton; ALFRED M. ZIEGLER, Roxbury; ARTHUR S. JOHNSON, Boston; D. C. BREWER, Boston; L. A. CROSSETT, North Abington

OBJECTS.

To maintain, in the city of Boston, a CONGREGATIONAL HOUSE; to care for and perpetuate a library of books, pamphlets, and manuscripts, and a collection of portraits and relics of the past; and to do whatever else — within the limits of its charter — shall serve to illustrate Congregational History and promote the general interests of the Congregational churches.

THE FIFTIETH YEAR.

Our Association was founded by a large and enthusiastic gathering of ministers and laymen in the old days when "Anniversary Week" was in its glory — May 25, 1853. The next meeting brings us therefore to the jubilee. There could not be a more appropriate time than the present for Congregationalists to manifest a practical interest in this enterprise by helping to reduce the heavy mortgage on the Congregational House, which now amounts to $191,000. The original debt of $250,000 was incurred by the purchase and remodelling of the old building in 1872–73. At that epoch, there was a lively co-operation in the project, extending widely through the denomination, but for many years a decided apathy has taken its place. It cannot be too often repeated that a gift to this Association is at the same time a gift to all our missionary societies, since each year a rebatement of rent is made to them all from the profits of the Congregational House. Moreover, a gift put into this building has the security of a permanent investment, instead of being subject to the fluctuations of the market. These facts speak more forcibly than any argument into which they might be expanded.

Another object which should appeal to all good Congregationalists is the proper maintenance of our Library. It is open freely to all for reference, and it contains books and pamphlets relating to both the historical and the religious side of Christian work. Many of these are especially prized on account of their age and rarity; but it is too seldom realized that history is being made as truly now as in any past era; and thus that the record of what is familiar to us, as we live through it, will be prized by the generations that come after us. The Congregational Library asks to be the common repository of the life of our churches. All publications of either ministers or laymen are welcome, especially those of ecclesiastical interest. For example: in two or three clusters of churches, East and West, it is the custom to send hither a copy of the minutes of each local council; the practice should become a general one. We ought also to receive hundreds of church histories, manuals, and year books that have not yet been sent to us. Will pastors and clerks please follow these suggestions before the subject is crowded out by the press of other matters?

THE CONGREGATIONAL CHURCH BUILDING SOCIETY.

105 East Twenty-second St., New York, N. Y.

Officers of the Society. Lucien C. Warner, ll. d., President.
Mr. Aaron B. Mead, Chicago, Ill.
Mr. William H. Strong, Detroit, Mich.
Mr. Elbridge Torrey, Boston, Mass.
Mr. C. D. Wood, Brooklyn, N. Y.
Mr. D. C. Bell, Minneapolis, Minn.
} Vice-Presidents.

Officers of the Board. Wm. H. Ward, d. d., ll. d., Chairman.
Charles E. Hope, Treasurer and Recording Secretary.
Chas. H. Richards, d. d., Corresponding Secretary.

Field Secretaries. Rev. C. H. Taintor, Chicago, Ill.
Rev. G. A. Hood, Boston, Mass.
Rev. H. H. Wikoff, San Francisco, Cal.

Trustees. — Wm. H. Ward, d. d., ll. d., R. T. Hall, d. d., Mr. Wm. H. Wanamaker, George Wilcox, Esq., Mr. John H. Allen, 1901–1904, Mr. Ernest Greene, Mr. W. H. Nichols, Rev. C. L. Goodrich, L. C. Warner, ll. d., Mr. George S. Hickok, 1903–1906, Thos. K. Noble, d. d., Mr. W. J. Hunt, Mr. John D. Cutter, Frank Russell, d. d., Mr. Dyer B. Holmes, 1899–1902.

Finance Committee. — Messrs. Wilcox and Hunt.

Counselor. — George Wilcox, Esq.

Application Committee. — Messrs. Ward, Noble, Hall, Cutter, and Warner.

Voting Members. — Fifty Dollars constitute the giver a Life Member of the Society; Five Dollars an Annual Member.

Annual Meeting. — The Annual Meeting of the Congregational Church Building Society is held on the second Thursday of January, each year, at 105 East Twenty-second street, New York, at half past three o'clock p. m., unless otherwise ordered and due notice given.

Form of a Bequest. — I give and bequeath to "The Congregational Church Building Society, a corporation duly organized and existing under the laws of the State of New York," the sum of ——— dollars, payable in ——— months after my decease, to be applied to the charitable uses and purposes of said Society, under the direction of its Board of Trustees.

Forward. — This seems the only fitting word for the work and workmen in care of this Society. The nearly three and one half millions gathered into its Treasury in the last twenty-one years ought to be doubled in the next twenty-one years. The denomination is rich. A few of our millionaires could give it a good start. The rank and file would claim the right and privilege of doing the rest. We ought to build not less than 200 a year of houses of worship and as many more of parsonages. Building will never overtake the work of organizing at the rate we are going now. It is too late in the day to argue the need of either churches or parsonages. It is a simple necessity, as clearly demonstrated as any proposition involved in the work. It would save a large per cent of what is now waste in organizing.

Received from 3,118 churches and individuals	$90,986 46
from legacies	78,574 45
for particular churches, specially contributed	1,465 72
for parsonages	647 24
church loans refunded	50,728 58
parsonage loans refunded	22,014 47
for Church Building Quarterly	163 00
Interest and dividends, including interest from the Annuity Fund	5,832 52
Premium returned on United States securities	800 00
Total receipts for the year from all sources	$251,212 44

CONGREGATIONAL HOME MISSIONARY SOCIETY.

Office: Fourth Ave. and Twenty-second St., New York.

INCORPORATED under the laws of the State of New York; was organized in New York City, May 12, 1826, and incorporated, February 6, 1871.

OFFICERS.

President. — NEWELL DWIGHT HILLIS, D. D.
Editorial Secretary. — JOSEPH B. CLARK, D. D.
Secretary for Correspondence. — WASHINGTON CHOATE, D. D.
Associate Secretary. — DON O. SHELTON.
Treasurer. — WILLIAM B. HOWLAND.
Eastern Representative. — REUBEN A. BEARD, D. D., Congregational House, Boston, Mass.
Field Secretary. — Rev. W. G. PUDDEFOOT, South Framingham, Mass.

SUPERINTENDENTS.

MORITZ E. EVERSZ, D. D., German Department, 153 La Salle Street, Chicago, Ill.
Rev. S. V. S. FISHER, Scandinavian Department, Minneapolis, Minn.
HENRY A. SCHAUFFLER, D. D., Slavic Department, Cleveland, O.

E. D. CURTIS, D. D., Indianapolis, Ind.
Rev. S. F. GALE, Jacksonville, Fla.
GEO. R. MERRILL, D. D., Minneapolis, Minn.
ALFRED K. WRAY, D. D., Carthage, Mo.
Rev. W. W. SCUDDER, JR., University Station, Seattle, Wash.
Rev. W. B. D. GRAY, Cheyenne, Wyo.
HARMON BROSS, D. D., Lincoln, Neb.
Rev. A. T. CLARKE, Shelby, Ala.
FRANK E. JENKINS, D. D., Atlanta, Ga.
Rev. LUTHER REES, Paris, Texas.
Rev. W. H. THRALL, Huron, S. D.
Rev. G. J. POWELL, Fargo, N. Dak.
Rev. H. SANDERSON, Denver, Col.
J. D. KINGSBURY, D. D., (New Mexico, Arizona, Utah and Idaho), Salt Lake City, Utah.
Rev. JOHN L. MAILE, Los Angeles, Cal.
Rev. C. F. CLAPP, Forest Grove, Ore.
T. W. JONES, D. D., 511 Woodland Terrace, Philadelphia, Penn.
Rev. W. S. BELL, Helena, Mont.
Rev. J. HOMER PARKER, Kingfisher, Okl.

SECRETARIES AND TREASURERS OF THE AUXILIARIES.

Maine Missionary Society.....Rev. CHAS. HARBUTT, *Sec.*, 34 Dow St., Port'd, Me.
Maine Missionary Society.....W. P. HUBBARD, Esq., *Treas.*, Box 1052, Bangor, Me.
New Hampshire Home Miss. Soc'y..Rev. A. T. HILLMAN, *Sec.*, Concord, N. H.
New Hampshire Home Miss. Soc'y..ALVIN B. CROSS, *Treas.*, Concord, N. H.
Vermont Domestic Miss. Society....C. H. MERRILL, D. D., *Sec.*, St. Johnsbury, Vt.
Vermont Domestic Miss. Society....J. T. RITCHIE, *Treas.*, St. Johnsbury, Vt.
Massachusetts Home Miss. Society..Rev. JOSHUA COIT, *Sec.*, } 609 Congr. House,
Massachusetts Home Miss. Society..Rev. E. B. PALMER, *Treas.*, } Boston, Mass.
Rhode Island Home Miss. Society..Rev. JAMES H. LYON, *Sec.*, Central Falls, R. I.
Rhode Island Home Miss. Society..JOS. WM. RICE, Esq., *Treas.*, Providence, R. I.
Missionary Society of Connecticut..Rev. JOEL S. IVES, *Sec.*, Hartford, Conn.
Missionary Society of Connecticut..WARD W. JACOBS, Esq., *Treas.*, Hartford, Conn.
New York Home Miss. Soc'y, Rev. C. W. SHELTON, *Sec.*, 4th Av. and 22d St., N. York.
New York Home Miss. Soc'y., JOSIAH EVANS, *Treas.*, 4th Ave. and 22d St., New York.
Ohio Home Missionary Society.....J. G. FRASER, D. D., *Sec.*, Cleveland, O.
Ohio Home Missionary Society.....J. G. FRASER, D. D., *Treas.*, Cleveland, O.
Illinois Home Missionary Society...J. TOMPKINS, D. D., *Sec.*, } 153 La Salle St.,
Illinois Home Missionary Society....AARON B. MEAD, Esq., *Treas.*, } Chicago, Ill.
Wisconsin Home Miss. Society.....H. W. CARTER, D. D., *Sec.*, Beloit, Wis.
Wisconsin Home Miss. Society.....C. M. BLACKMAN, Esq., *Treas.*, Whitewater, Wis.
Iowa Home Missionary Society .....T. O. DOUGLASS, D. D., *Sec.*, Grinnell, Io.
Iowa Home Missionary Society .....J. H. MERRILL, Esq., *Treas.*, Des Moines, Io.
Michigan Home Missionary Society, W. H. WARREN, D.D., *Sec.*, Lansing, Mich.
Michigan Home Missionary Society, Rev. J. P. SANDERSON, *Treas.*, Lansing, Mich.
Kansas Home Missionary Society...Rev. HENRY E. THAYER, *Sec.*, Topeka, Kan.
Kansas Home Missionary Society...L. D. WHITTEMORE, *Treas.*, Topeka, Kan.
Cong. C. M. Soc. of St. Louis, Mo., GEORGE H. MORGAN, *Sec.*, St. Louis, Mo.
Cong. C.M. Soc. of St. Louis, Mo.... Rev. W. W. NEWELL, *Supt.*, Carthage, Mo.
Cong'l C. M. Soc. of St. Louis, Mo., LEWIS E. SNOW, *Treas.*, St. Louis, Mo.

The HOME MISSIONARY, a magazine published by the Society since 1828, is now issued monthly at fifty cents a year, including postage. It gives a running account of the progress of the work in all parts of the country, largely from the pens of the superintendents and missionaries personally engaged in it. In CONGREGATIONAL WORK, the new monthly organ of the Six Congregational Societies, the pages allotted to Home Missions keep their readers in constant touch with the workers in

all parts of the wide field, and present the freshest intelligence therefrom. The price is only ten cents a year. An ANNUAL REPORT sums up the results of each year. Leaflets and Tracts for the times are published as occasion calls and funds allow, designed to help pastors, Sunday-school officers, and friends of home missions generally, in awakening and keeping alive an intelligent, practical, growing interest in the work. These may be had, free of charge, at any time, by addressing the officers of the Society at its rooms, Fourth Avenue and 22d Street, New York.

For seventy-seven years the Society has been organizing churches in the West and South, and aiding in the support of their ministers till those churches are able to assume the whole expense. Its missionaries have from the first organized Sunday schools, provided proper teachers for them, and by watchful oversight have secured their permanence and growth into churches.

In connection with the labor of its missionaries, 6,757 churches (*a*) have been organized and 3,136 have come to self-support. It has collected and disbursed in cash, $20,806,948; and in clothing, books, and other supplies, largely the offerings of Christian women, $2,555,043; in all, $23,361,991. The additions to the churches have been 498,822.

The number of missionaries employed in its seventy-sixth year (1901–1902) was 1,868; 1,308 of them in States and Territories west and south of the Middle States. They preached regularly in 2,484 stations, and at frequent intervals in many hundreds more. The number of Sunday-school and Bible-class scholars was 133,378. The additions to the churches were 7,305; 4,321 of them on confession of Christ. Churches organized, 65; reached self-support, 42.

The seventy-sixth year's receipts were, in cash, $602,462.24; in supplies, $43,706.30; in all, $646,168.54.

In 1883, a Woman's Department was opened. Its object is to interest the women of our churches all over the country, and through them the children, more directly in the work; not to the diminishing of their helpful labor in the way of home missionary boxes (of clothing, etc.), but to secure also their gifts of money for the support of missionaries all over the country, and for various special uses, as called for from time to time. Their aid in this line is steadily growing, but much more is needed.

The Society is doing much more work than ever before among the foreign-born in all parts of the country. At nearly every meeting the Executive Committee is urged, too often in vain for lack of means, to appoint chosen men for new fields at the front, where they are greatly needed, but where their support involves heavy outlay by the Society. For securing the means essential to the carrying on of this great work the Society depends, under God, on the zealous co-operation of the pastors and members of the Congregational churches of the land. At least $100,000 more than last year's receipts are required to carry on this work, besides an equal advance to meet indebtedness for work already done.

FINANCIAL STATEMENT.

The RECEIPTS during the financial year ending March 31, 1902 (not including loans), were, from congregations and individuals, $128,973.57; ditto transmitted by Auxiliaries, $29,285.78; from Legacies, $169,927.08; the remainder from Funds, $18,663.16; Auxiliaries' receipts applied to work in their own fields, $255,612.65. In all.....	$602,462.24
PAYMENTS during the same year (not including loans paid): Cost of Missions, $247,294.59; cost of Communicating Information, $22,613.07; Administration, $23,156.24; Auxiliaries, for missionaries, labor, and expenses, $255,612.65. Total expenses.....	$548,676.55
Additional cash and supplies disbursed by direction of the donors, including Auxiliary Societies.....	$43,706.00

FORM OF A BEQUEST.

I bequeath to my executors the sum of ———— dollars, *in trust*, to pay over the same in ———— months after my decease, to the person who, when the same is payable, shall act as Treasurer of the Congregational Home Missionary Society, formed in the city of New York, in the year eighteen hundred and twenty-six, to be applied to the charitable uses and purposes of said Society, and under its direction.

a About 1,600 of these churches, planted in the earlier years, were Presbyterian.

THE AMERICAN MISSIONARY ASSOCIATION.

Fourth Ave. and Twenty-second St., New York.

ORGANIZED Sept. 3, 1846. Incorporated under the laws of the State of New York.

President. — Rev. WASHINGTON GLADDEN, D. D.

Corresponding Secretaries. — Rev. A. F. BEARD, D. D., Rev. F. P. WOODBURY, D. D., Rev. C. J. RYDER, D. D.

Treasurer. — H. W. HUBBARD, Esq.

Secretary of Woman's Bureau. — Miss D. E. EMERSON.

District Secretaries. — Rev. G. H. GUTTERSON, 615 Congregational House, Boston, Mass.; Rev. W. L. TENNEY, 153 La Salle Street, Chicago, Ill.

Field Assistant. — Mrs. I. V. WOODBURY, Congregational House, Boston, Mass.

FIELD

Extends from the Atlantic to the Pacific, and from Porto Rico to Alaska. It includes, in the South, the Negroes and the Whites, especially those in the mountains; in the West the Indians; on the Pacific Coast the Chinese and Japanese; in Alaska the Eskimos; and in Porto Rico those of different races. Through its pupils it is reaching into Africa, China, Japan, Mexico, and Cuba.

PURPOSE AND METHOD.

The American Missionary Association is training a leadership from among these different races. This involves an

INDUSTRIAL LEADERSHIP.

To accomplish this the Association introduced, years ago, industrial training. Nearly every school furnishes this department of instruction. An Industrial Leadership is thus trained from among these people. It is not simply to instruct the few in handicraft, or to teach them a trade, but to give to the many, competent instructors of their own race, who shall lead them into better industrial activity and prepare them for economic development.

AN INTELLECTUAL LEADERSHIP

For these races is equally essential. This is also provided by the A. M. A. Normal institutes and academies, in which the best methods of modern teaching are pursued, are planted among these peoples, and hundreds of teachers are trained for the public schools. This training of teachers is of supreme importance in the elevation of these races.

Intellectual Leadership is also furnished through the colleges and higher institutions. No race can be lifted up by means of industrial training alone. The larger development of intellectual life is essential to secure to any race influence and power. This the Association recognizes and provides for.

THE MORAL AND RELIGIOUS LEADERSHIP

Of these peoples is also provided. Departments of biblical and theological instruction, in which ministers and missionaries are trained from these races for their own people, are provided by the Association. Character building is necessary. Religious life must be stimulated. High ethical and moral standards must be established. These great necessities can be met only by a well-trained moral and religious leadership from among those peoples whose high character shall appeal to that which is best in the race and furnish an object lesson.

Among the many different races reached by the work of the Association, a leadership is being trained from the people who represent these conditions of preparation and character.

EDUCATIONAL WORK

Includes universities, colleges, academies, normal schools, industrial schools and departments, and primary schools. Among its institutions are the following: Fisk University, Nashville, Tenn.; Straight University, Louisiana; Talladega College, Alabama; Tougaloo University, Mississippi; Tillotson College, Texas; J. S. Green College, Georgia; Avery Institute, South Carolina; Le Moyne Institute, Tennessee; Ballard Normal School, Georgia. Mountain schools: Williamsburg Academy, Kentucky; Grand View Academy, Tennessee; Saluda Seminary, North Carolina; Green Academy, Alabama. Indian schools: Santee Normal and Training School, Nebraska. Ninety-three other Normal, Industrial, Graded, and Primary schools.

CHURCH WORK

Is a missionary service almost entirely among the very poor. In the Indian fields it is having wonderful growth. In the Chinese fields, many pagans have come

into the Christian life. In the Southern mountains a number of churches have been added and the interest of the people in the Congregational church life is being rapidly developed. In the Southern lowlands, also, there is a remarkable movement among the colored people towards free and pure churches.

MAGAZINE.

The American Missionary is published monthly, except July and August. New form, fresh material, and generous illustrations characterize it for 1903. Pastors of contributing churches, Superintendents of Sabbath schools, College and Theological Libraries, and Societies of Inquiry on Missions will receive the *Missionary* upon application if so desired. Subscription is *fifty* cents per year.

STATISTICS 1901-1902.

EDUCATIONAL WORK, SOUTH. — Higher institutions, 6; normal and graded schools, 43; common schools, 30; instructors, 480; pupils, 14,048. Porto Rico schools, 2; instructors, 10; pupils, 343.

CHURCH WORK, SOUTH. — Churches, 230; Porto Rico, 4; missionaries, 142; members, 12,155.

MOUNTAIN WORK (included above). — Churches, 53; members, 1,578; schools, 11; pupils, 2,198.

WORK AMONG THE INDIANS. — Churches, 20; members, 1,453; schools, 6; missionaries and teachers, 88; pupils, 342; missionary out-stations, 53; missionaries in Alaska, 4.

WORK AMONG THE CHINESE. — Schools, 20; teachers, 44; pupils, 1,226; professing faith in Christ during the year, 159.

GENERAL SUMMARY. — Schools, 107; pupils, 15,959; missionaries, 749; churches, 254; church members, 14,071.

WOMAN'S BUREAU.

The Association has a Bureau of Woman's Work, to assist in collecting funds for the elevation of women in its various fields. It specially invites the coöperation of the Christian women of the churches in this form of work.

FINANCIAL STATEMENT.

CURRENT WORK OF THE YEAR.

THE RECEIPTS during the fiscal year ending Sept. 30, 1902, were, from churches, Sunday schools, missionary societies and individuals, $169,796.81; from estates, $133,942.78; from income, $10,409.50; from tuition, $49,669.41; from Slater Fund, paid to institutions, $5,001. Total, $368,819.50, which, with balance, Oct. 1, 1901, $779.74, makes a total of $369,599.24.

THE PAYMENTS were, for the South, $256,901.75; Porto Rico, $11,272.74; Indians, $40,475.36; Chinese, $12,448.63; publications, $10,261.92; agencies, $14,994.72; administration, $20,746.16; miscellaneous, $1,283.12. Total payments, $368,347.40. Balance in hand, Sept. 30, 1902, $1,251.84.

DANIEL HAND EDUCATIONAL FUND FOR COLORED PEOPLE.

INCOME ACCOUNT.

THE RECEIPTS. — Balance in hand, Oct. 1, 1901, $3,418.60; income collected for the year to Sept. 30, 1902, $66,635.94. Balance in hand and appropriated, $3,477.14.

SUMMARY OF RECEIPTS FOR THE YEAR.

For current work, $368,819.50; income from Daniel Hand Fund, $66,635.94; Endowment Fund, $10,000; Daniel Hand Fund, $14,440. Income, $4,395.40. Total, $464,290.84.

FORM OF A BEQUEST.

I bequeath to my executor (or executors) the sum of ——— dollars, in trust, to pay the same in ——— days after my decease, to the person who, when the same is payable, shall act as Treasurer of "The American Missionary Association," New York City, to be applied under the direction of the Executive Committee of that Association to its charitable uses and purposes.

The will should be attested by three witnesses (in some States three are required, in other States only two), who should write against their names their places of residence (if in cities, the street and number). The following form of attestation will answer for every State in the Union: "Signed, sealed, published, and declared by the said (A B) as his last Will and Testament, in the presence of us, who, at the request of the said (A B), and in his presence, and in the presence of each other, have hereunto subscribed our names as witnesses." In some States it is required that charitable bequests should be made at least two months before the death of the testator, but this rule does not apply to bequests in New York State to this Association.

CONGREGATIONAL SUNDAY SCHOOL AND PUBLISHING SOCIETY.

Congregational House, Boston. 175 Wabash Ave., Chicago.

OFFICERS.

President. — WILLARD SCOTT, D. D.
Secretary and Treasurer. — GEORGE M. BOYNTON, D. D.
Field Sect. — WM. A. DUNCAN, PH. D.
Editor. — M. C. HAZARD, PH. D.
Business Manager. — J. H. TEWKSBURY.

THE MISSIONARY DEPARTMENT

Sustains Sunday-school missionaries; furnishes Sunday-school helps, libraries, and other literature to new and needy Sunday schools, either gratuitously or at reduced cost. *Contributions are used only for missionary work.*

More than 10 per cent of the churches now in our YEAR-BOOK are the outgrowth of Sunday schools organized by our representatives within the last fifteen years, and 40 per cent of these have been aided by us during this time.

The contributions of the year from churches, Sunday-schools, etc., ending Dec. 31, 1902, were $65,167.32. The available income from all sources was $69,268.42.

The amount expended for salaries and expenses of superintendents and missionaries and grants of literature was $69,931.22.

District Secretary.

W. F. MCMILLEN, D. D., Ass'n Bldg., No. 155 La Salle Street, Chicago. Illinois, Ohio, and Indiana.

Superintendents.

Rev. FRANCIS J. MARSH, Congregational House, Boston, New England.

Rev. J. D. STEWART, Aurora . . . . Neb.
Rev. H. P. CASE, Los Angeles . . . So. Cal.
Rev. WM. EWING, Lansing . . . . . Mich.
Rev. W. S. BELL, Helena . . . . . Mont.
Rev. SAMUEL GREENE, Seattle . . . Wash.
Rev. C. M. DALEY, Huron . . . . So. Dak.
R. P. HERRICK, D D., Minneapolis . . Minn.
Rev. E. H. STICKNEY, Fargo . . . No. Dak.
Rev. GEORGE C. HAUN, Madison . . . Wis.
Rev. A. T. CLARKE, Ft. Payne . Alabama.
A. W. CURTIS, D. D., Raleigh . . No. Car.
Rev. JAMES P. O'BRIEN, Kansas City, Mo.
Rev. G. WALTON, Harriman, Tenn., Tenn. and Ky.
Rev. ALLEN SHAW BUSH, Denver . . . Col.
Rev. E. J. SINGER, San Francisco . . . Cal.
Rev. J. C. HUNTINGTON, Dallas, Tex., Texas and Louisiana.
Rev. OTTERBEIN O. SMITH, Grinnell, Iowa.
Rev. W. B. D. GRAY, Cheyenne, Wyoming.
Rev. CHAS. G. MURPHY, Oklahoma . . Okla.
Rev. H. A. LEE, Weiser . . . . . Idaho.
Rev. JOHN F. BLACKBURN, Atlanta . . . Ga.
Rev. J. EDW. INGHAM, Topeka . . . Kan.
Rev. HOWARD N. SMITH, Portland . . Ore.

Missionaries.

Rev. J. F. OKERSTEIN Swedish Work.
Rev. SILAS P. COOKE, Berkshire Co. . Mass.
Rev. JOHN WILLAN, Clark Co. . . . Wis.
Rev. HARRY W. YOUNG . . . East. Wash.
Mr. JOHN T. PERCIVAL . . . West. Wash.
Rev. JULIUS H. BEITEL . . . . S. W. Neb.
Mr. MARK C. MUNSON . . . . . Ore.
Rev. A. R. JOHNSON . . . . . No. Idaho
Rev. JAMES HAYES . . . . . So. Ill.
Rev. FREDERICK BAGNALL . . . No. Mich.
Mr. A. F. C. KIRCHNER . . . . . Texas.
Rev. JOSIAH POETON . . . . . Maine.
Rev. WM. A. ELLIOTT . . . . . Ill.

THE BUSINESS DEPARTMENT

Publishes the *Pilgrim Series* of lesson helps, adapted to all grades of teachers and scholars; the *Little Pilgrim Story Lessons* and the *Beginner's Course* for Primary Classes; the *Congregationalist*, our oldest denominational paper; the *Well-Spring*, *Pilgrim Visitor*, and the *Mayflower*, weekly papers for youth and children of all ages; the *Pilgrim Teacher*, monthly; books for Sunday-school libraries, etc.; and a full line of requisites for Sunday schools and churches. It also issues books on general religious subjects and on matters of special interest to Congregationalists. *Books and tracts from all publishers may be purchased or ordered by mail at lowest rates.*

DIRECTORY. 1. General correspondence concerning the general interests of the Society, and especially concerning missionary work, should be addressed to Rev. George M. Boynton, *Secretary*, Congregational House, Boston.

2. Contributions should be sent to George M. Boynton, *Treasurer*, Congregational House, Boston, or to the Superintendent of the State within which it is given.

3. Correspondence relating to manuscripts, articles for periodicals, tracts, etc., should be directed to M. C. Hazard, Editor, Congregational House, Boston.

4. Correspondence relating to the *Congregationalist* should be addressed according to its subject-matter, either to the Business Manager, or to the Editors of the paper.

5. Orders, and correspondence relating to business matters, may be addressed to the Society, Congregational House, Boston, or 175 Wabash Ave., Chicago.

MINISTERIAL RELIEF.

THE TRUSTEES OF THE NATIONAL COUNCIL.

Rev. H. A. Stimson, Chairman, New York, N. Y.
H. Clark Ford, Cleveland, Ohio
Rev. Elijah Horr, Malden, Mass.
Rev. Thomas B. McLeod, Brooklyn, N. Y.
Rev. George R. Merrill, Minneapolis, Minn.
Robert W. Patton, Chicago, Ill.
Rev. C. H. Richards, Philadelphia, Penn.
Rev. Amory H. Bradford, Montclair, N. J.
William H. Strong, Detroit, Mich.
Guilford Dudley, Poughkeepsie, N. Y.
Lucien C. Warner, New York, N. Y.
Rev. Joseph H. Selden, Greenwich, Conn.
Rev. Asher Anderson, Boston, Mass.
Rev. Samuel B. Forbes, Hartford, Conn.
Edward Whitin, Whitinsville, Mass.

Correspondence should be addressed to the Secretary, Rev. Wm. A. Rice, Fourth Avenue and Twenty-second Street, New York City.

Money should be sent to the Treasurer of the Trustees of the National Council, Rev. S. B. Forbes, 206 Wethersfield Avenue, Hartford, Conn.

At the last meeting of the National Council, the Trustees were instructed "to devise and vigorously prosecute the best methods for increasing the permanent funds," but at the same time not to neglect "the present needs of disabled ministers, and the widows and children of deceased ministers."

In obedience to these instructions, the Trustees have appointed the Rev. Wm. A. Rice, pastor of the Belleville Avenue Congregational Church of Newark, N. J., as Secretary to succeed the late honored and beloved Rev. Dr. N. H. Whittlesey, who served from 1892 until his death in 1901.

The Trustees have issued an appeal "To the Congregational Churches and Ministers in the United States," affectionately urging all to unite "in giving this important matter their immediate attention, and that generous support which it deserves." They asked them to welcome the new Secretary to their pulpits, to see that each of our churches, if possible, makes a regular annual offering for Ministerial Relief, and "also that those whom God has blessed with prosperity shall remember this cause generously in making their wills."

It is evident to all who are in a position to know of the needs among the worn-out veterans of the church and, in many cases, of the dependent families of deceased ministers, that the combined incomes of the funds in several of the States and of the National Fund are painfully insufficient to meet those needs. The State and National funds supplement each other and the interests which they represent are one. Their relations should therefore be most harmonious and their co-operation hearty and intelligent. Such is doubtless the desire and the spirit of all who have been appointed to advance and conserve these benefactions.

The National Fund has especially in view those who have served the church on the home and foreign fields, laboring in destitute sections and for small compensation, and therefore have been unable to provide for the time of old age or for their loved ones left helpless through the contingency of death. Most of its beneficiaries are of these classes and of those who, because of their residence or other reasons, are outside the rules which control the State appropriations. All these cases appeal most justly and tenderly to the whole church. Their number is increasing and most of them are exceedingly pathetic. These heroic servants of the church are not beggars nor objects of charity. Their claim rests upon life-long and self-sacrificing service. It is an appeal to the sense of justice and righteousness which must always be the true credentials of the church of God.

Believing that these are marked attributes of the Congregational churches, we lay this matter upon our churches and ministers with the abiding confidence of a loving and generous response.

FORM OF A BEQUEST.

I give to the "Trustees of the National Council of the Congregational Churches of the United States"..... Dollars, to be used for the purpose of Ministerial Relief.

SECRETARIES OF STATE ORGANIZATIONS OR COMMITTEES.

Rev. Walter Frear, San Francisco, Cal.
Edward A. Walker, Pasadena, Cal.
Rev. Joel S. Ives, Hartford, Conn.
Rev. James Tompkins, Chicago, Ill.
Rev. T. O. Douglass, Grinnell, Iowa.
Rev. C. M. Sheldon, Topeka, Kan.
Prof. F. B. Denio, Bangor, Me.
Rev. Edwin B. Palmer, Boston, Mass.
Rev. F. C. Wood, Gaylord, Mich.
Rev. R. T. Cross, York, Neb.
Rev. J. E. Aiken, Concord, N. H.
Rev. N. W. Bates, W. Bloomfield, N.Y.
Rev. E. O. Mead, Burton, O.
Rev. C. F. Clapp, Forest Grove, Ore.
Herbert J. Wells, Kingston, R. I.
C. F. Thompson, Brattleboro, Vt.
Rev. H. A. Miner, Madison, Wis.
Rev. F. V. S. Fisher, Minneapolis, Minn.

ANDOVER THEOLOGICAL SEMINARY.

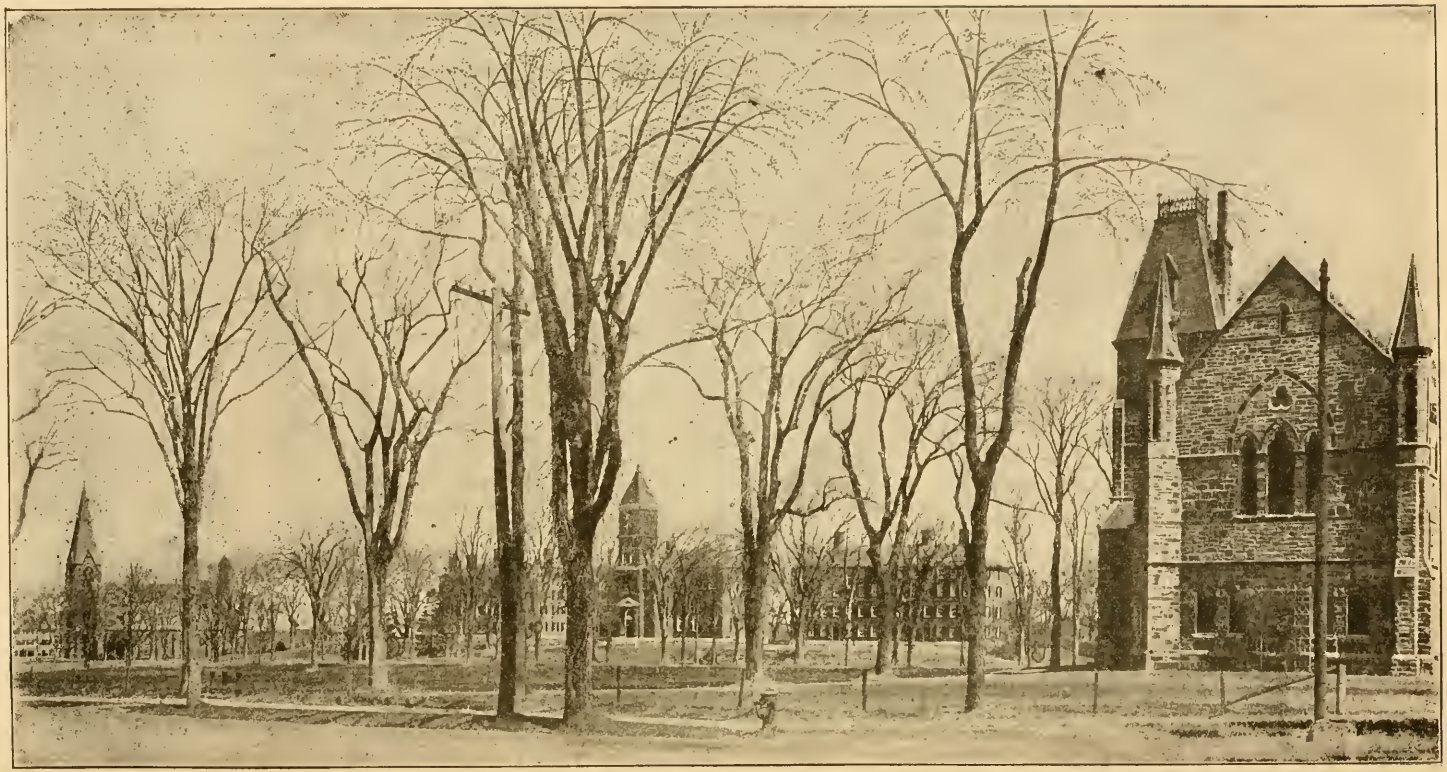

CHAPEL. PHILLIPS HALL. BARTLET CHAPEL. BARTLET HALL. BRECHIN HALL.

THE THEOLOGICAL SEMINARIES.

ANDOVER THEOLOGICAL SEMINARY, Andover, Mass.

Opened, September 28, 1808.

FACULTY AND INSTRUCTORS, 1902–1903.

Egbert Coffin Smyth, D. D., Brown Professor of Ecclesiastical History.
Edward Young Hincks, D. D., Abbot Professor of Christian Theology; Smith Professor of Biblical Theology.
William Henry Ryder, D. D., Norris Professor of New Testament Interpretation.
Charles Orrin Day, D. D., President; Bartlet Professor of Practical Theology.
John Winthrop Platner, D. D., Taylor Professor of History.
William Rosenzweig Arnold, PH. D., Hitchcock Professor-elect of the Hebrew Language and Literature.
William Ladd Ropes, A. M., Librarian.
Owen Hamilton Gates, PH. D., Instructor in Hebrew.
Binney Gunnison, A. B., Jones Instructor in Elocution.
Rossiter Howard, Instructor in Vocal Music.
John P. Jones, D. D., Hyde Lecturer upon Foreign Missions, 1902–1903.
William F. Slocum, D.D., LL. D., Southworth Lecturer upon Congregational Polity, 1902–1903.
Selah Merrill, D. D., LL. D., Curator of the Museum.

Calendar. — The next seminary year begins on Wednesday, Sept. 16, 1903, and ends June 9, 1904, with a recess from Dec. 23 to Jan. 6.

Admission. — Students are admitted upon presentation of certificates of membership in some Christian Church, and of graduation at a college or university. Applicants who are not graduates will be required to pass an examination.

Course of Study. — The aim of the course is to prepare men thoroughly for the practical work of the ministry. The fundamental studies in the Old and New Testaments, the History of the Church, the System of Christian Truth, and the Work of the Preacher and Pastor, are prescribed; numerous elective courses enable students, in accordance with their interests and aptitudes, to pursue some of these subjects farther, or to take up others subsidiary to the main topics of instruction. To give students an actual acquaintance with the work of their calling and some experience in it, they are, as far as possible, associated individually with the pastors of churches in Boston and vicinity, whom they assist in various ways and from whom they receive personal counsel and guidance.

Degree. — The degree of Bachelor of Divinity is conferred upon students who satisfactorily complete the three years' course of study; it is ordinarily required that the recipient hold a college degree.

Graduate Students. — Graduates in Theology pursue advanced studies and researches under the personal direction of the professors, and are admitted to such courses of lectures as they may elect.

Library and Museum. — The library contains over 54,000 volumes. A reading-room with a large and carefully-selected reference library is accessible to students at all hours. The museum contains an extensive collection made by Dr. Selah Merrill, illustrating especially the fauna of Palestine and the life of its people.

Location. — Andover is twenty-three miles from Boston, and is reached by the Western Division of the Boston and Maine Railroad in thirty-five to forty minutes.

For catalogues or further information address the President of the Faculty.

BANGOR THEOLOGICAL SEMINARY, Bangor, Me.

Opened, October, 1816.

FACULTY.

Rev. John S. Sewall, d. d., Fogg Professor of Sacred Rhetoric and Oratory, and Lecturer on Pastoral Theology and Sociology.

Rev. Charles J. H. Ropes, d. d., Hayes Professor of New Testament Language and Literature, and Librarian.

Rev. Francis B. Denio, d. d., Professor of Old Testament Language and Literature.

Rev. Clarence A. Beckwith, d. d., Buck Professor of Christian Theology, and Lecturer on Church Polity.

Rev. Henry W. Hulbert, d. d., Waldo Professor of Ecclesiastical History.

Miss Carrie S. Greene, Librarian.

THE BOND FOUNDATION.

Prof. Leslie A. Lee, ph. d., of Bowdoin College on Geology.

Prof. Henry Johnson, ph. d., of Bowdoin College on Art.

Bangor Seminary is open to Christians of every denomination.

Course of Study, Junior Year. — Hebrew, Greek, the Bible as literature, Old and New Testament Exegesis, Old Testament History, Psychology, Philosophical Ethics, Review of General History, Introduction to Church History, Rhetoric, English Literature, special instruction in N. T. Greek.

Middle Year. — Apologetics, Old and New Testament Exegesis and Theology, New Testament Criticism, Church History, Homiletics, Vocal Culture.

Senior Year. — Church History, Homiletics, Pastoral Theology, Sociology, Systematic Theology, Old and New Testament Theology or Exegesis, Systematic Theology, Church Polity; in 1902–3 the Ritschlian Theology; Normal Class in Biblical Study.

On the Bond Foundation there are given two courses of instruction, one in each half year, on scientific subjects, as Geology, Biology, Evolution, Economics, Comparative Religion, Art and the like. Six different courses will thus be given in each three years.

Expenses and Aid. — There is no charge for tuition, rooms, furniture, library, gymnasium, or any privilege of the Seminary. The dormitory is in good condition and the rooms are furnished. The price of board is about $3.00 per week. The income of the Washburn fund and some other funds, given expressly to aid members of the Seminary, which amounts to about half the cost of board, is available for students whose circumstances require it, provided their character and scholarship are satisfactory. There is also a small loan fund for the temporary accommodation of those who need it.

Post-graduate Scholarships. — There are three scholarships established for the benefit of graduates of this Seminary; one of $50 to aid any student who remains to take a fourth year after graduating; and two of $100 each at Bowdoin College, to assist students who, having graduated at the Seminary, may be admitted to the College for further study.

Preaching. — As it is believed to be conducive to the best professional training to combine practice with theory, students are allowed to exercise their gifts in holding meetings and in preaching as opportunities may offer, under the express approbation of the Faculty, it being provided that the prescribed exercises of the Seminary are not neglected. Facilities for such services are afforded in the missionary fields within reach of the Seminary.

Library. — The Seminary has an excellent library, numbering more than twenty-three thousand five hundred volumes, and a permanent library fund, with the income of which constant additions are made of the latest and most valuable literature.

Gymnasium. — The gymnasium is provided with suitable apparatus, and special instruction is given four days in the week.

Anniversary occurs on Wednesday, May 20, 1903.

The next seminary year will open on Thursday, Sept. 3, 1903.

Requests for catalogues, letters of inquiry, or application for admission should be addressed to the Corresponding Secretary,

Professor C. A. BECKWITH,
Bangor, Maine.

PACIFIC THEOLOGICAL SEMINARY, Berkeley, Cal.

Opened for service, 1869.

FACULTY.

John Knox McLean, D. D., President, and Lecturer on Pastoral Methods.
George Mooar, S. T. D., Professor of Apologetics and the Relations of Christianity and Science; acting Professor of Church History.
Charles Sumner Nash, A. M., D. D., Professor of Homiletics and Pastoral Theology, and Secretary of Faculty.
William Frederic Badè, B. D., PH. D., Professor of Old Testament Languages and Literature.
Thomas Cowden Laughlin, B. D., PH. D., Professor of New Testament Greek and Exegesis.
——— ———, Professor of Biblical and Systematic Theology.
Spencer Cone Garrison, Instructor in Elocution.

Courses by the following professors have been incorporated in the Seminary Curriculum: —

Hiram Van Kirk, B. D., PH. D., Dean of the Berkeley Bible Seminary (Christian).
Max L. Margolis, PH. D., Associate Professor of the Semitic Languages and Literatures, University of California.
John Fryer, LL. D., Professor of Oriental Languages and Literatures, University of California.
Thomas Rutherford Bacon, A. B., B. D., Professor of Modern European History, University of California.
Edwin Dilles Starbuck, PH. D., Leland Stanford, Jr., University, Lecturer.
George Malcolm Stratton, PH., D., University of California, Lecturer on the Psychology of Religion, 1902-03.

COURSES OF STUDY.

The main purpose is to train men for the practical ministry, especially the Congregational ministry. The usual courses in Exegetical, Historical, Systematic, and Practical Theology are provided. The prescribed courses, about one half of the whole, are arranged to cover the fundamental parts of all departments. For the rest the student, so far as prepared, is allowed to choose freely among electives covering all recognized branches. Seventy-two units of credit are the required minimum for graduation, a unit representing one class-room exercise a week for a half year. Hebrew is not required (Greek is) for the degree of B. D., but unusual facilities are furnished for acquiring it. The University of California has established an excellent course in modern charities.

FACILITIES.

The Seminary has removed from Oakland to Berkeley, the seat of the University of California. It is thus enabled to avail itself freely of the advantages of this University, among the foremost in the United States, all of its courses being open to the Seminary students. There are 3,000 students in the Academic Departments at Berkeley, and 4,000 in the entire University. The Library of the University, numbering about 80,000 volumes, and the special Theological Library of the Seminary (7,000 volumes), will afford large opportunities for special study. Preparation in the languages of China and Japan can be had in the Oriental Department of the University, or in medicine in the Medical School. The climate is remarkably even, constantly cool, stimulating, and favorable for study during the entire year, knowing nothing of debilitating Spring changes, or prostrating Summer heats.

TERMS OF ADMISSION.

The Seminary is open to students of every Christian denomination, to women as well as to men. Senior standing in the University of California, or its strict equivalent, is required for admission to the Theological course, though students having attained standing equivalent to Junior standing in the University may be received as "Sub-Juniors," under the care of the Faculty, to complete their preparation for Theology in the University, having some biblical work in the Seminary. Special students may be received as in the University, to such studies as they are found qualified to pursue.

EXPENSES AND PECUNIARY AID.

Incidental Expenses amount to $9.00 per half-year. Board may be had in the Students' Club at about $3.00 per week. The Seminary and the Congregational Education Society (the help of the latter, however, being restricted to Congregational students) afford annual assistance; but in both cases upon condition of high scholarly work; the seminary aid is graduated upon merit basis from $75 to $175. There are a limited number of preaching stations in the neighborhood where students may have the opportunity of practical work and of earning a portion of their expenses.

The next Year begins Aug. 18, 1903. Address the President.

CHICAGO THEOLOGICAL SEMINARY.

FISK HALL. KEYES HALL. HAMMOND LIBRARY. CARPENTER HALL.

CHICAGO THEOLOGICAL SEMINARY, Chicago, Ill.

Opened for Instruction, October, 1858.

FACULTY.

Rev. Joseph Henry George, ph. d., d. d., President and Professor of Homiletics.
Rev. George N. Boardman, d. d., ll. d., Emeritus Professor of Systematic Theology.
Rev. Samuel Ives Curtiss, ph. d., d. d., New England Professor of Old Testament Literature and Interpretation.
Rev. G. Buckingham Willcox, d. d., Stone Professor of Congregational History, Church Polity and Special Studies.
Rev. Hugh McDonald Scott, d. d., Sweetzer and Michigan Professor of Ecclesiastical History.
Rev. Graham Taylor, d. d., ll. d., Professor of Christian Sociology and Pastoral Theology.
Rev. Edward T. Harper, ph. d., Professor of Assyriology and Comparative Religion.
Rev. William B. Chamberlain, d. d., Scoville Professor of Pulpit Oratory and Sacred Music.
Rev. Wm. Douglas Mackenzie, d. d., Illinois Professor of Systematic Theology.
Rev. Louis Burton Crane, b d., Iowa Professor of New Testament Literature and Interpretation.
Mr. A. N. Fox, b. d., Instructor in the German Department.
Rev. R. A. Jernberg, b. d., Professor of Biblical and Practical Theology in the Dano-Norwegian Department.
Rev. Otto C. Grauer, Instructor in the Dano-Norwegian Department.
Rev. Fridolf Risberg, Professor of Biblical and Systematic Theology in the Swedish Department.
Rev. Magnus E. Peterson, Instructor in the Swedish Department.

Admission. — The Seminary is open to students of all denominations. Candidates for admission must have received a collegiate education, or an equivalent preparation.

Terms and Vacations. — The academic year begins the last Wednesday in September and closes the second Thursday in May. The various courses are arranged in three terms with examinations at the end of each. There is a recess of two weeks at Christmas.

Situation. — The Seminary Buildings front Union Park. The location is quiet, but the centre of the city may be reached in ten minutes.

Course of Study. — The Course of Study covers three years; the lectures are prescribed and elective. Each student is required to take fourteen lecture hours a week, ten prescribed and four elective. All graduates receive a diploma; special work is required for the degree of Bachelor of Divinity. The degree of ph. d. is also given in graduate work.

The German and the Scandinavian Departments. — Students in these departments take part of the Course in the English language, according to their grade of preparation, that they may be able to preach also in English. They are, however, excused from most English studies, in place of which they have such studies in their own native languages as are best adapted to prepare them to minister to our German or Scandinavian fellow-citizens.

Hammond Library.— This contains the General and the Reference Library with over 20,000 volumes, which is arranged in six rooms according to subjects. These sub-departments are furnished with the best helps for students, and are open daily. The students have easy access, also, to the public libraries of Chicago, which are among the best endowed and equipped in the country.

Expenses.—No charges are made for instruction, or for the use of Hammond Library. Furnished rooms are drawn in the treasurer's office on the first day of the fall term at 10 a. m. The following charges are made for the occupancy of rooms in the Seminary buildings: $1.00 a week for rooms occupied by two students; $1.25 for rooms alone. Good board can be had in the neighborhood of the Seminary for $2.50 or $3.00 aweek.

Financial Aid. — From the Congregational Education Society $50 a year. Additional aid is given by merit scholarships, in value from $75 to $175, according to the grade of the men; also by loans up to $75. A Fellowship, the income of $10,000, is offered to each class.

Affiliated Schools — Of Church, Music and Deaconess Training.

For further information, apply to Prof. H. M. Scott, 520 W. Adams Street, or Mr. H. W. Chester, 81 Ashland Boulevard, Chicago, Ill.

HARTFORD THEOLOGICAL SEMINARY.

LIBRARY. HOSMER HALL.

HARTFORD THEOLOGICAL SEMINARY, Hartford, Conn.

Founded, 1834.

FACULTY.

Chester D. Hartranft, D. D., *President*, Riley Professor of Christian Theology, and Instructor in Encyclopædia and Methodology.
Waldo S. Pratt, Mus. D , Professor of Ecclesiastical Music and Hymnology.
Melancthon W. Jacobus, D. D., Hosmer Professor of New Testament Exegesis.
Edwin K. Mitchell, D. D., Professor of Græco-Roman and Eastern Church History.
Clark S. Beardslee, D. D., Professor of Biblical Dogmatics and Ethics.
Alexander R. Merriam, A. B., Samuel Hawes Professor of Practical Theology and Christian Sociology.
Arthur L. Gillett, D. D., Professor of Apologetics.
Lewis B. Paton, Ph. D., Professor of Old Testament Exegesis and Criticism, Instructor in Assyrian and Cognate Languages, and Registrar.
Duncan B. Macdonald, B. D., Professor of Semitic Languages.
Edward E. Nourse, S. T. B., Associate Professor of Biblical Theology.
Curtis M. Geer, Ph. D., Associate Professor of Germanic and Western Church History.
Stephen T. Livinston, A. M., Associate Professor of Elocution and English.
Charles S. Thayer, Ph. D., Librarian and Instructor in Bibliology.
Austin B. Bassett, B. D., Lecturer on Experiential Theology.
Judson Smith, D. D., Lecturer on Foreign Missions.
William A. Holliday, D. D., Lecturer on Presbyterian Polity.
Charles W. McCormick, D. D., Lecturer on Methodist Polity.

The Seminary aims (1) to develop a vigorous spiritual life as the only sound basis for scholarship and service, (2) to train in scientific methods of exegetical and historical research, (3) to discover the truth of God as revealed in the Scriptures, and the leading of his Spirit in history, in order to apply that truth in the realms of thought and endeavor, so as to meet the present needs of the world and promote the spread of his Kingdom.

The Curriculum comprises both required and elective studies. After pursuing certain Preliminary Studies (165 hours), each student selects one of twelve carefully differentiated Groups (each aggregating 900 hours), and to this Group he may then add from 105 to 450 hours of Electives, chosen freely from almost 250 courses. This system combines a due balance of discipline with great elasticity in meeting individual needs. In every subject modern methods are employed, with close contact between teacher and pupil, and strong incentive to scholarly habits. Besides the ordinary fields of theological study, each presented with exceptional fulness, unusual opportunities are supplied in missions, general and special pedagogy, liturgics, various church polities, music, etc. Graduate study is strongly encouraged, and special courses may be arranged for peculiar cases. Two fellowships are offered, each for two years of foreign study; also five prizes, a special fund for books, etc. Students have access to a great variety of classes and lectures not strictly within the curriculum.

The Apparatus includes a rapidly increasing library of about 80,000 volumes (excluding duplicates), containing several unique collections, to which students have access day and evening, museum and reading-room, gymnasium, music-room, etc.

Terms of Admission. — Candidates for admission must be members of some Christian Church and graduates of some college. Those who are not college graduates may, after examination, be admitted *on probation* during the first term.

All courses are open to *women* on the same terms as to men.

Expenses.— No charge is made for tuition, rooms, furniture and bedding, or use of the library and apparatus, except a nominal fee of $25 for use of steam and for supervision. Board is provided at the Seminary under the care of the Students' Association, at $3.50 per week.

Scholarship aid is provided for those needing it, in addition to the grant from the Education Society.

Calendar.— The seventieth year begins on Sept. 30, 1903, and closes on May 26, 1904. The various courses are arranged in three terms. Examinations are held at the close of each subject or principal topic.

For the Annual Register, or further information, address Prof. M. W. Jacobus.

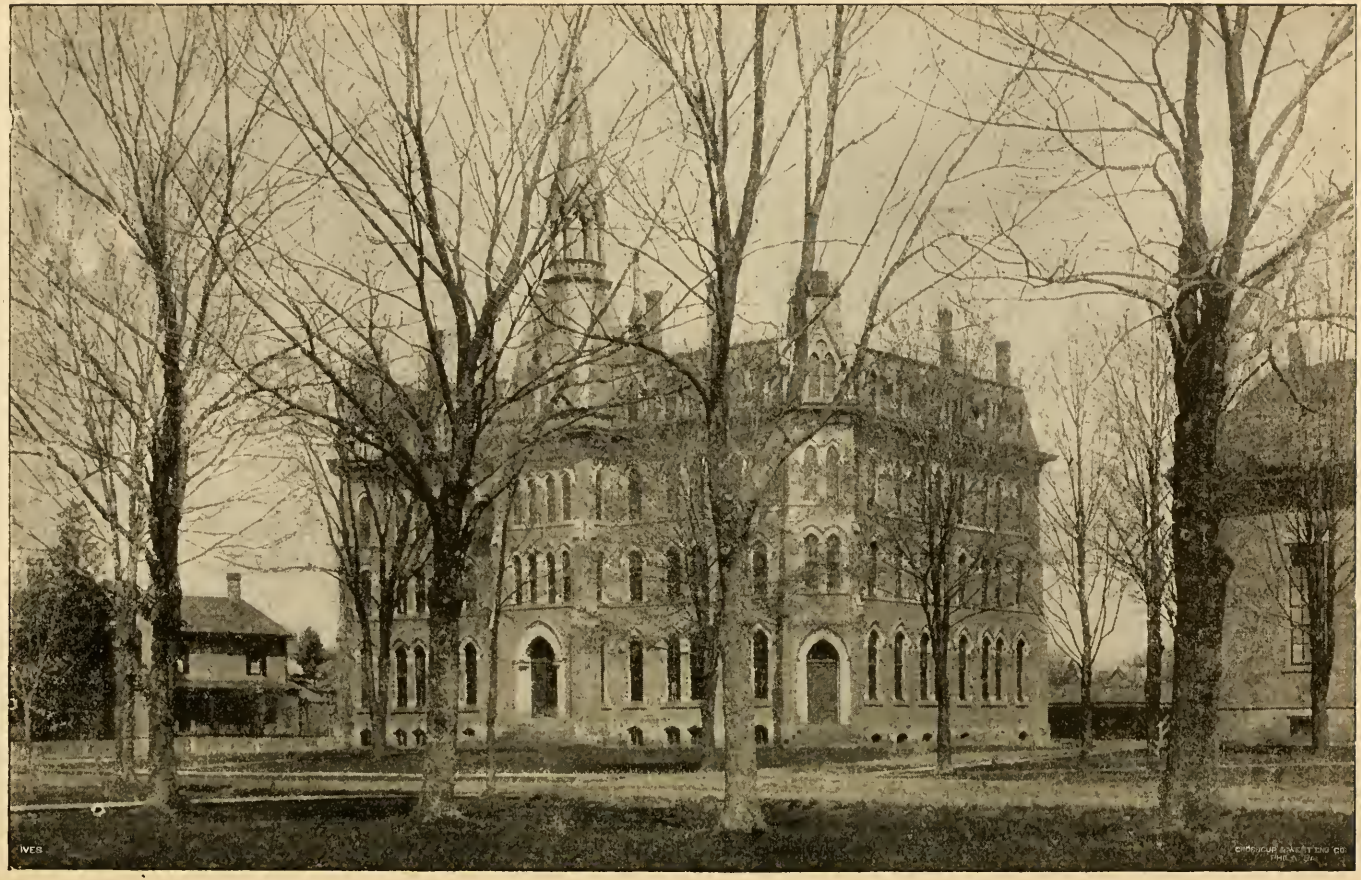

Council Hall, Oberlin College.

OBERLIN THEOLOGICAL SEMINARY.

OBERLIN, OHIO.

Opened for service in 1835.

FACULTY.

HENRY C. KING, D. D., *President*, Finney Professor of Theology.
G. FREDERICK WRIGHT, D. D., LL. D., Professor of the Harmony of Science and Revelation.
ALBERT H. CURRIER, D. D., Holbrook Professor of Sacred Rhetoric and Practical Theology.
EDWARD I. BOSWORTH, D. D., Professor of the New Testament Language and Literature.
ALBERT T. SWING, D. D., Professor of Church History.
Rev. JULIUS A. BEWER, PH. D., Acting Professor of the Old Testament Language and Literature.
Rev. LOUIS F. MISKOVSKY, A. M., Principal of the Slavic Department, and Professor of the Bohemian Language.
WILLIAM G. CASKEY, A. M., Professor of Elocution.
ERNEST L. BOGART, PH. D., Associate Professor of Sociology in Oberlin College.
CHARLES J. RYDER, D. D., Lecturer on the American Missionary Association.

The Seminary is open to students of all denominations. It has a full corps of professors of its own and offers its students all the work essential to a theological training. In addition students are admitted to the College classes without charge.

Applicants for admission must present college diplomas, or satisfy the faculty by examination or certificate that they have had the equivalent of a college course. Upon graduation, the Academic Degree of Bachelor of Divinity is conferred.

The minimum requirement for all candidates for a degree is 1,440 hours of lectures and recitations. The most essential courses of each department are required; this work amounts to 817 hours. Hebrew being elective, the required amount of work in the Old Testament department may be done either in Hebrew Exegesis or in Introduction and Biblical Theology. In addition to the required work, a large number of elective courses is offered, aggregating 1,538 hours, from which each student elects at least 623 hours. These courses cover a large range of more advanced work in the several departments.

There are in the ministry many who have not received adequate training for it and who soon discover their need of theological study. The reasonable requirements for admission to the regular courses of theology place such training beyond the reach of many men of this class. In the interest of a better educated ministry the Seminary offers its advantages to a limited number of ordained ministers who have already held a pastorate, and who wish to enter upon theological studies for not less than a full year. They may enter such courses as they are prepared to pursue with profit, and will be given certificates for all work completed.

SLAVIC DEPARTMENT. — The object of this department is to train up pastors for the Slavic immigrants to this country. Thorough instruction is given in the Bohemian language. The course of study varies to suit the needs of individuals, and culminates in the regular theological course.

SPEAR LIBRARY contains about fifty-three thousand volumes.

EXPENSES. — Council Hall, the Seminary building, has fully furnished rooms with hot water heat for fifty students. Those rooming here pay a moderate incidental fee, varying according to location of room. Other students pay a fee of $6. Aside from this fee there is no charge made by the Seminary. The price of board in Oberlin is from $2.00 to $3.00 a week. Other expenses are correspondingly low.

PECUNIARY AID is granted to those who need it, from the Congregational Education Society, and from Seminary scholarship funds. The amount ordinarily received from the Education Society has not been less than $50. The Seminary funds are awarded for excellence in scholarship in the form of merit scholarships varying in amount from $50 to $100 each year. There is also a loan fund. There has generally been abundant opportunity for work in Home Missionary fields and elsewhere during the summer vacation of four months, and occasional preaching for remuneration is possible during term time.

The year of study consists of thirty-two weeks in two semesters. The next year begins Wednesday, Sept. 23, 1903. For further information address PROF. EDWARD I. BOSWORTH.

YALE UNIVERSITY.

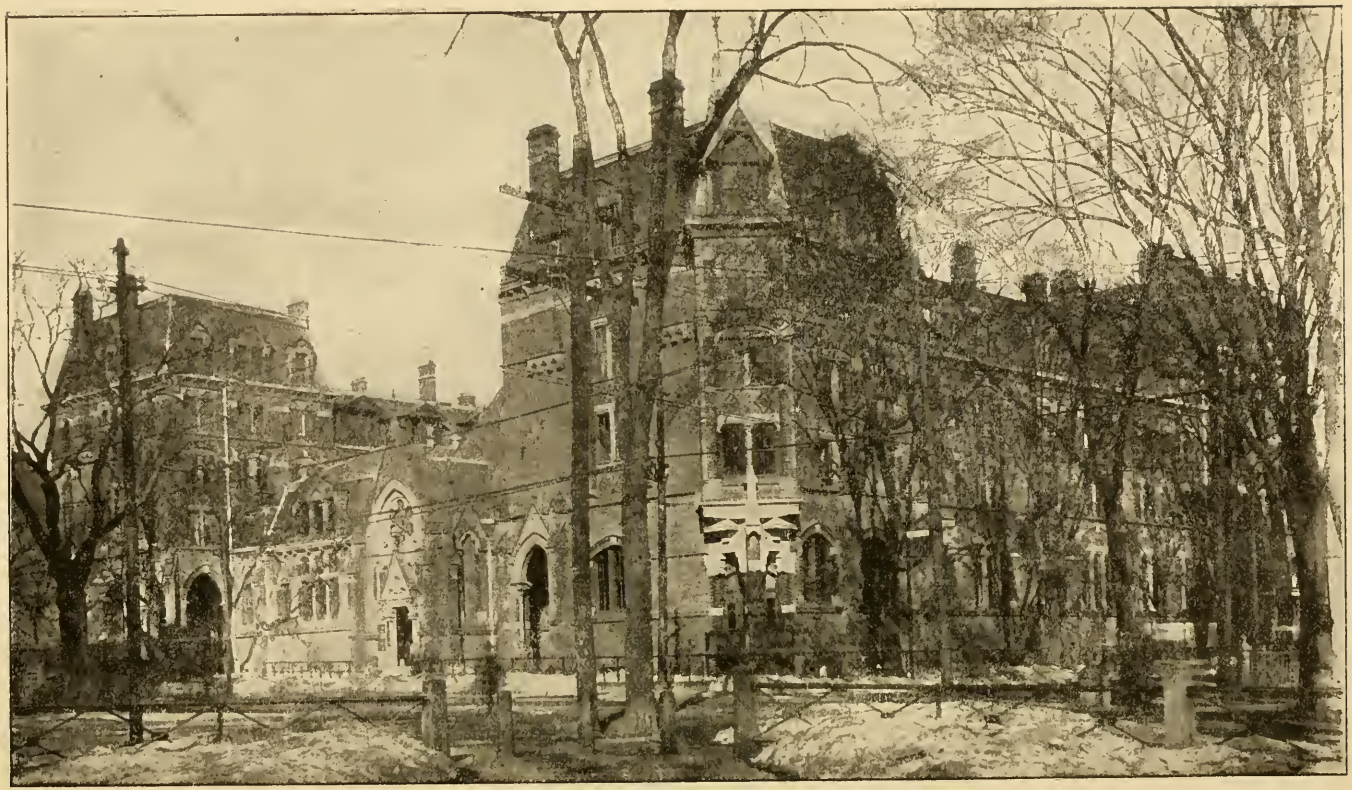

West Divinity Hall. Reference Library Marquand Chapel. East Divinity Hall.

DIVINITY SCHOOL OF YALE UNIVERSITY, New Haven, Conn.

FACULTY AND INSTRUCTORS.

Arthur Twining Hadley, ll. d., President.
Frank Knight Sanders, ph. d., d. d., Dean of the Faculty, and Professor of Biblical History and Archæology.
George Edward Day, d. d., Holmes Professor of the Hebrew Language and Literature, Emeritus.
George Park Fisher, d. d., ll.d., Titus Street Professor of Ecclesiastical History, Emeritus.
Lewis Orsmond Brastow, d. d., Professor of Practical Theology.
Edward Lewis Curtis, ph. d., d. d., Holmes Professor of the Hebrew Language and Literature.
George Barker Stevens, ph. d., d. d., Dwight Professor of Systematic Theology.
Frank Chamberlain Porter, ph. d., d. d., Winkley Professor of Biblical Theology.
Benjamin Wisner Bacon, litt. d., d. d., Buckingham Professor of New Testament Criticism and Interpretation.
Williston Walker, ph. d., d. d., Titus Street Professor of Ecclesiastical History.
Charles Cutler Torrey, ph. d., Instructor in Semitic Languages.
Charles Foster Kent, ph. d., Instructor in Biblical Literature.
Rev. Walter Melville Patton, ph. d., Instructor in Semitic Languages.
William Bacon Bailey, ph. d., Instructor in Sociology.
Grenville Percy Kleiser, Instructor in Elocution.
Frederick Lent, m. a., Instructor in Hebrew and Biblical Literature.

SPECIAL LECTURERS.

George Angier Gordon, d. d., Lyman Beecher Lecturer. Subject: Ultimate Conceptions of Faith.
Walter Lowrie Hervey, ph. d. Subject: Educational Principles Applied to Religious Teaching.
George William Knox, d. d., Nathaniel William Taylor Lecturer. Subject: The Direct and Fundamental Proofs of the Christian Religion.

Relation to the University. — The Divinity School is one of the co-ordinate Departments of Yale University; its students enjoy all the general advantages of a university residence and receive from the Corporation, on completing their three-years course, the degree of b. d., and are enrolled among the alumni of the University.

Courses of Study. — The studies are of two classes, prescribed and elective. The prescribed studies, given by the Faculty, cover about two thirds of the required work of the three years; the elective studies may be made up from Divinity courses or from courses given in the Graduate School. Students at the close of the second year of study have the option of continuing as candidates for the degree of b. d., or of becoming, by enrolment in the Graduate School, candidates for the degree of ph. d. (requiring two more years of resident study).

Graduate or Fourth-Year Class. — Students of approved scholarship who have completed a three-years course of theological study, here or elsewhere, are admitted to the Graduate Class, in which advanced studies in Theology are pursued under the direction of the Professors. Scholarship aid, to a limited amount, will, at the discretion of the Faculty, be given to men of superior scholarship. Members of this class may become candidates for the degree of m. a. or for that of ph. d., by enrolment in the Graduate Department of the University.

The Graduate Fellowship, for the encouragement of further theological study in this country or abroad, the income of which is $500 for one year after graduation, is offered to the class entering in September, 1903.

Expenses. — The charge for the care and heating of each room is, approximately, $40 per annum. Board costs from $3.00 to 4.00 per week. The necessary expenses of a student for the school year of thirty-four weeks, exclusive of clothing and personal expenses, range from $180 to $260.

Opportunities for Self-Help. — Scholarship aid is now considered not as a gift, but as a means of livelihood obtained by a definite amount of religious work, under competent supervision. The extensive scholarship funds of the school are used to create opportunities for employment in New Haven and vicinity, through which the students may receive training in pastoral work. The average amount of time spent is six hours per week, for which the remuneration is $100. Further opportunities for self-help, if needed, may be obtained through the Director of Religious work. Prize scholarships of $100 and $50 are also offered to students of exceptional rank in scholarship.

Term of Study. — The next year will begin on Thursday, September 24, 1903, and continue until the first Wednesday in June.

Application for Admission. — The conditions of admission are membership in some evangelical church, and a liberal education at some college or university. Testimonials are required in the case of new students requiring scholarship aid. Catalogues and forms of application for admission may be obtained by addressing the Dean, Drawer 4, Yale Station, New Haven, Conn.

ATLANTA THEOLOGICAL SEMINARY.

Opened October, 1901.

FACULTY.

J. Edward Kirbye, *President*, and Professor Church History.
Gardner S. Butler, A. M., Professor Systematic Theology.
Edward A. Berry, D. D., Secretary and Professor Pastoral Theology.
Frank O. Hellier, PH D., Professor New Testament Greek.
Frank E. Jenkins, D. D., Lecturer on Polity.
Almon T. Clarke, B. D , Dean of Correspondence Department.
John F. Blackburn, Librarian.

The Seminary aims, (1) to develop the experimental side of the religious life, and thus produce an evangelistic and spiritual ministry; (2) to give the student an insight into modern methods of interpretation, but so as to produce a constructive scholarship; (3) to find God and the Holy Spirit in history and the Church; to see Christ in the lowliest forms of philanthropic endeavor; and thus preach a Gospel for the whole life. The Seminary aims to enable the student to have definite convictions and yet a mind open to the advances of scholarship.

The courses of instruction are arranged to meet the needs of the Southern field. The Classical Theological Course embraces three years of study. At its completion, the degree of B. D. is given. Candidates entering upon this Course must have a College Course or its equivalent. The English Theological Course is designed to meet the needs of a great many pastors who are desirous of entering upon a course of study, but who are too advanced in age to take the regular college preparatory requirements. In such cases the course embraces three years of study beside the regular English preparatory studies. The third course is the Correspondence. It is designed to meet the needs of pastors who have never had school privileges, and who are so situated that they cannot leave their work to attend the Seminary for a regular course. In such cases the books are sent to the student, lessons are assigned and examinations are given. During each year the student is supposed to attend the Seminary for one month during a course of lectures that embrace Bible study, Sunday School methods, Christian Endeavor organization, and the Church as a social and religious factor.

The Seminary cannot offer the apparatus of the larger seminaries, but can say that it will do its best for the intellectual and spiritual life of every student.

Terms of Admission. Candidates for admission must be members of some evangelical church. Courses are opened to students of either sex.

Expenses. No charge is made for tuition or room rent. Board can be obtained for $2 per week. A limited amount of student aid is given to worthy men. All worthy young men can find employment in the city that will enable them to completely pay all expenses. The Seminary aids the young men, as soon as they are able, to secure preaching places, of which there are many near the city. Practical work in connection with the prosecution of studies is urged. Preaching and Social Settlement work will enable the student to get a clear idea of some of the phases of work which are to be his. Thus we will give to the churches men with a practical as well as a theoretical knowledge.

For information address the President.

STUDENTS.

NAMES AND RESIDENCES.	* College and Year of Graduating.		† Seminary and Class.	
Abe, Yoshibumi, Tsurnoka, Japan.	Mo. Valley,	1899	Yale,	Grad.
Achenback, Solomon Thos., Nazareth, Penn.	Lafayette,	1902	Hartford,	Jun.
Adams, Edward Bradford, Westport, Conn.	Yale U.	1901	Yale,	Mid.
Adams, William Hooper, Charleston, S. C.	Union U.	1902	Hartford,	Jun.
Alexander, James Lambert, Middleville, Ont.	McGill U.	—	Chicago,	Grad.
Allen, Ernest Bourner, Toledo, O.	Olivet,	1895	Oberlin,	Sen.
Alling, Emily Maltby, New Haven, Conn.	—	—	Hartford,	Sp.
Alling, Morris Ezra, Northford, Conn.	Brown U.	1902	Yale,	Jun.
Ananikian, Mardiros H., Leipsic, Germany.	Cen. Tur.	1897	Hartford,	Sp.Fel.
Anderson, Carl Emil, Proctor, Vt.	—	—	Chicago,	*Sw.* Jun.
Anderson, Fred Read, Chicago, Ill.	Northwestern,	—	Chicago,	P. Dept.
Anderson, Olaf Adolf, Brattleboro, Vt.	—	—	Chicago,	*Sw.* Jun.
Anthony, Gould Roydon, Scotland, Conn.	—	—	Bangor,	Sen.
Aomblad, Anton Felix, Proctor, Vt.	—	—	Chicago,	*Sw.* Jun.
Ayers, Edward Everett, North Andover, Mass.	Mt. Union,	1892	Andover,	Sp.
Babcock, Joel, College Springs, Io.	Amity,	1901	Chicago,	Jun.
Back, Thomas Johannes, Racine, Wis.	—	—	Chicago,	*Sw.* Mid.
Bailey, Gurdon Franklin, Westbrook, Conn.	Yale U.	1891	Yale,	Sen.
Baldwin, Burton John, Woodbridge, Conn.	Wesleyan U.	1902	Yale,	Jun.
Bandy, John William, Berkeley, Cal.	Coe,	—	Pacific,	Jun.
Bandy, Paul Stathem, Berkeley, Cal.	Coe,	—	Pacific,	Sen.
Barker, Herbert Austin, Three Rivers, Mass.	Amherst,	1897	Hartford,	Grad.
Barnes, Howard Clark, Chicago, Ill.	Oberlin,	1896	Chicago,	Grad.
Barnes, Robert James, Milwaukee, Wis.	Janesville,	1899	Chicago,	Jun.
Barton, Herbert Anson, Wellington, Mass.	—	—	Yale,	Sen.
Bawden, William Henry, New Haven, Conn.	Columbia U.	1893	Yale,	Grad
Bayne, John Julian, Mendon, Ill.	Illinois,	1900	Chicago,	Sen.
Beals, Charles Elmer, E. Bridgewater, Mass.	—	—	Bangor,	Jun.
Belknap, Arthur Train, Andover, Mass.	Brown U.	1893	Andover,	Grad.
Bell, Abraham, Steuben, Wis.	Moody Inst.	—	Chicago,	P.Dept.
Bell, Florence Ellen, Grove City, Penn.	Wellesley,	1901	Hartford,	Mid.
Bell, Herman Fiske, Bristol, R. I.	Amherst,	1901	Yale,	Jun.
Berg, Irving Husted, Ellenville, N. Y.	Lafayette,	1901	Hartford,	Mid.
Bertels, Chancellor Nelson, Oakland, Cal.	Cal. U.	1902	Pacific,	Sp.
Billings, Osmond Jesse, Sharon, Mass.	Amherst,	1900	Yale,	Jun.
Blackburn, John F., Atlanta, Ga.	—	—	Atlanta,	Mid.
Bliss, Charles Bemis, Hockanum, Conn.	Yale U.	1890	Hartford,	Sen.
Blomberg, Carl Richard Al'x'der, Forsby, N. D.	—	—	Chicago,	*Sw.* Mid.
Blomfield, Edward Alfred, Muskegon, Mich.	Olivet,	1902	Yale,	Jun.
Blomfield, Stanley F., Stony Creek, Conn.	Olivet,	1895	Yale,	Grad.
Boatright, Donnell Alexander, Bangor, Me.	—	—	Bangor,	Sp.
Bodwell, Charles Sherman, New Haven, Conn.	—	—	Yale,	Sen.
Bolt, Richard Arthur, Bangor, Me.	—	—	Bangor,	Mid.
Booth, Harold George, Buffalo, N. Y.	—	—	Hartford,	Mid.
Brewer, Frank Sherman, New Hartford, Conn.	Beloit,	1891	Hartford,	Grad.
Brockie, John Meickle, Homestead, Penn.	—	—	Bangor,	Mid.
Brown, Albert Raffles, Oberlin, O.	Oberlin,	1902	Yale,	Jun.
Brown, George Henry, Danbury, Conn.	—	—	Yale,	Sen.
Brown, Helen Everton, Hartford, Conn.	Smith,	1901	Hartford,	Sp.
Brown, Robert Elliott, Oberlin, O.	Oberlin,	1901	Yale,	Mid.
Browne, Alice Seymour, Harpoot, Turkey.	Mt. Holyoke,	1900	Hartford,	Sen.
Buck, John W., Eddyville, Io.	—	—	Chicago,	P.Dept.
Buell, Seth Herbert, Plymouth, Conn.	Oberlin,	1900	Yale,	Sen.
Bullard, Frederic Lauriston, Allegheny C. Pa.	Wooster U.	1891	Yale,	Sen.
Burgess, Frederick Merwin, N. Haven, Conn.	Yale U.	1897	Yale,	R. L.

* A dash in the column of colleges implies that the student has never been connected with any college; the name of a college followed by a dash in place of year implies that the student was connected with that college, but did not complete the course. A list of the colleges and universities may be found at the end of this list.

† "Sen." means Senior. "Mid." Middle. "Jun." Junior. "Sp." means Special Course; and when followed by "Sen.," "Mid.," or "Jun.," means Special Course Senior and the like. "R. L." means Resident Licentiate. "Grad." means Graduate Class. "Adv." means Advanced Class. "*D. N.*," "*Ger.*," "*Slav.*," and "*Sw.*" mean *Dano-Norwegian*, *German*, *Slavic*, and *Swedish* Departments, in Chicago and Oberlin.

NAMES AND RESIDENCES.	College and Year of Graduating.		Seminary and Class.	
Burnham, Herman LeRoy, No. Collins, N. Y.	—	—	Oberlin,	P. Dept.
Burrell, William Henry, New Haven, Conn.	—	—	Yale,	R. L.
Burt, Henry Fairfield, Wabaunsee, Kan.	Washburn,	1899	Chicago,	Sen.
Butterfield, Claude Albert, Perkinsville, Vt.	Dartmouth,	1901	Hartford,	Mid.
Caldwell, Jesse Cobb, Owenton, Ky.	Kentucky U.	1896	Yale,	Sen.
Callecod, Halleck Matthew, Paxton, Ill.	Wheaton,	1901	Chicago,	Mid.
Campbell, Charles, Demorest, Ga.	—	—	Atlanta,	Sen.
Campbell, Thomas, Chicago, Ill.	Moody Inst.	—	Chicago,	P. Dept.
Campbell, Wm. James, Summerside, P. E. I.	Ohio Nor. U.	—	Bangor,	Sen.
Carlson, Elof George, La Grange, Ill.	—	—	Chicago,	*Sw.* Mid.
Carney, Virginius Nelson, Chicago, Ill.	Lincoln U.	1899	Yale,	Mid.
Case, Herbert Edwards Brown, Pawt., R. I.	Brown U.	1900	Hartford,	Mid.
Case, Shirley Jackson New Hampton, N. H.	Acadia U.	1893	Yale,	Mid.
Cash, Herbert Thomas, Berkeley, Cal.	—	—	Pacific,	Sp.
Cash, William Levi, Spartanburg, S. C.	Fisk U.	1902	Oberlin,	Jun.
Castlebury, Thomas J., Atlanta, Ga.	Yo'ngHarris,	1901	Atlanta,	Mid.
Castor, George Dewitt, Kansas City, Mo.	Drury,	1898	Yale,	Mid.
Chalmers, Andrew Burns, New Haven, Conn.	Eureka,	1889	Yale,	Grad.
Chapman, Francis Homer, Redfield, S. D.	Redfield,	1901	Chicago,	Mid.
Chapman, William John, Berlin, Germany.	Kan.Cen.Nor.	1894	Chicago,	Fel.
Childs, Irving H., Northbridge Center, Mass.	Amherst,	1900	Hartford,	Sen.
Christiansen, John, Norway.	—	—	Chi'go,	*D.N.* Jun.
Clapp, Raymond Gilmore, South Boston, Mass.	Boston U.	1900	Yale,	Sen.
Clapp, Richard Harold, Montague, Mass.	Boston U.	—	Andover,	Mid.
Claris, Charles Cecil, London, Ontario.	Cong.,Montr'l,	'02	Oberlin,	Mid.
Clark, George Larkin, Wethersfield, Conn.	Amherst,	1872	Hartford,	Grad.
Clark, Grant Vincent, Princeton, Wis.	—	—	Yale,	Sen.
Clark, James Stanford, W. Brattleboro, Vt.	Dartmouth,	1901	Hartford,	Mid.
Cleaver, George, Houghton, Mich.	Albion,	1901	Chicago,	Mid.
Coburn, Wallace Irving, Rockford, Ill.	—	—	Yale,	R. L.
Coffin, Fulton Johnson, Hartford, Conn.	Dalhousie U.	1888	Hartford,	Grad.
Colburn, Harvey C., Hillsdale, Mich.	Hillsdale,	1899	Oberlin,	Sen.
Cook, Ezra Albert, Halle, Germany.	Wheaton,	1898	Chicago,	Fel.
Cook, Harry Bryan, Lenox, Mass.	—	—	Yale,	Mid.
Coombs, Harry Eugene, Thetford, Vt.	Dartmouth,	1892	Hartford,	Sen.
Corbin, Paul Seaton, Carlinville, Ill.	Blackburn U.	1898	Oberlin,	Sen.
Core, Harley Ristine, Fort Dodge, Io.	Iowa,	1901	Oberlin,	Jun.
Cross, Judson Lewis, York, Neb.	Colorado,	1901	Yale,	Mid.
Cummings, Arthur G., Andover, Mass.	Harvard U.	1894	Andover,	Jun.
Currie, Al. Harlan, Whitinsville, Mass.	Muskingum,	1902	Oberlin,	Jun.
Cutten, George Barton, New Haven, Conn.	Yale U.	1897	Yale,	Sen.
Dale, John Harold, Winter Park, Fla.	Rollins,	1900	Andover,	Sen.
Davis, John Merle, Kyoto, Japan,	Oberlin,	1899	Hartford,	Mid.
Davis, John William, New Haven, Conn.	—	—	Yale,	R. L.
Davis, Travis, Wilsonville, Ga.	—	—	Atlanta,	Jun.
De Bois, Charles Melvin, Chicago, Ill.	Hahneman,	1902	Chicago,	Jun.
Denbardt, Thornton T. T., Tupperville, Ont.	—	—	Yale,	Jun.
Depew, Arnett Wynant, Wayne, Ill.	—	—	Chicago,	Grad.
Dickey, John Gilman, Hazel Green, Ia.	Lenox,	1901	Chicago,	Mid.
Diefenbach, Arthur Chas., Port Huron, Mich.	Olivet,	1900	Yale,	Sen.
Diehl, William, New York City, N. Y.	S. Dillingen,	—	Chicago,	*Ger.* S.
Dodge, Rowland Backus, W. Boylston, Mass.	Amherst,	1901	Hartford,	Mid.
Driver, George Hibbert, Wakefield, Mass.	Amherst,	1900	Yale,	Jun.
Duncklee, Maurice J., Hanover, N. H.	Dartmouth,	1902	Andover,	Jun.
Dunlap, Roger Allen, East Concord, N. H.	Dartmouth,	1900	Hartford,	Sen.
Dyer, Frank, Wheaton, Ill.	Moody Inst.	—	Chicago,	P. Dept.
Early, Alonzo, Bristolville, O.	Mt. Hope,	1897	Oberlin,	Sen.
Ebersol, Charles Eliphalet, Ottawa, Ill.	Beloit,	1901	Chicago,	Mid.
Eddy, David Brewer, Leavenworth, Kan.	Yale U.	1898	Hartford,	Grad.
Ehrgott, Albert, Wallingford, Conn.	—	—	Yale,	Grad.
Ekins, Grove Frederick, Riverside, Cal.	Knox,	1894	Yale,	Mid.
Elliott, Thomas John, Tullytown, Penn.	Princeton U.	1901	Hartford,	Mid.
Ellis, Emery Ward, Curtis, Neb.	Doane,	1899	Chicago,	Sen.
Emrich, Richard S.M., S.Framingham, Mass.	Bates,	1900	Hartford,	Mid.
Enders, George, Pemberton, O.	—	—	Oberlin,	P. Dept.
Ennis, Merlin, Endeavor, Wis.	Beloit,	1900	Yale,	Sen.
Erickson, Charles Telford, Millersburg, O.	De Pauw U.	1891	Yale,	Grad.
Fairbanks, George Stevens, Hartford, Conn.	Amherst,	1895	Hartford,	Mid.
Finger, Jacob, Madison, N. J.	Syracuse U.	1900	Hartford,	Grad.

NAMES AND RESIDENCES.	College and Year of Graduating.	Seminary and Class.
Fisher, Stanley Ross, East Boston, Mass.	— —	Yale, Jun.
Fjelsgaard, Adolph B., Mandal, Norway.	— —	Chic'go, *D.N.* Sen.
Ford, Eugene Clark, Highland, Kan.	Highland U. 1901	Chicago, Mid.
Forté, Gilbert Luther, Springfield, Mass.	French-Amer. '02	Hartford, Jun.
Fowles, Raymond Arthur, Wiscasset, Me.	Colorado, —	Bangor, Sen.
Francis, Arthur James, Oxford, England.	— —	Chicago, P. Dept.
French, James Leslie, Berlin, Germany,	Michigan U. 1900	Hartford, Fel.
Fritch, Henry Samuel, Deerfield, Ill.	N. Ind. Norm. 1897	Chicago, Jun.
Fulton, Robert Newcomb, Elmira, N. Y.	Boston U. 1900	Hartford, Sen.
Gale, Tyler Eddy, Worcester, Mass.	Williams, 1900	Hartford, Sen.
Gambs, Fred, Muscatine, Iowa,	Real Schule, —	Chi'go, *Ger.* Jun.
Garland, Carlotte Nathaniel, Orland, Me.	— —	Bangor, Jun.
Garrison, Spencer Cone, San Francisco, Cal.	— —	Pacific, Mid.
Gause, Noah Cadwallader, West Liberty, Io.	Cornell (Io.) 1900	Pacific, Mid.
Gelston, Willis Lord, Ann Arbor, Mich.	Michigan U. 1902	Hartford, Jun.
Gilmour, George, Frankford, Penn.	Wesleyan U. 1898	Yale, Sen.
Ginieres, Panos Georgius, Lowell, Mass.	— —	Bangor, Jun.
Gjelseth, Christian, Norway,	— —	Chi'go, *D.N.* Jun.
Goin, Edward Franklin, New Haven, Conn.	Fisk U. 1898	Yale, Grad.
Goodsell, Fred Field, Berkeley, Cal.	U. of Cal. 1902	Hartford, Jun.
Gordon, John, Moline, Mich.	Butler, —	Chicago, P. Dept.
Gorton, Dempster D., Vermontville, Mich.	Olivet, 1900	Yale, Jun.
Grabill, Dell Quince, Abingdon, Ill.	Knox, 1900	Chicago, Sen.
Graeper, Frederick Henry, Evansville, Ind.	Elmhurst, 1899	Hartford, Sen.
Grant, Perley Cummings, Andover, Mass.	Dartmouth, 1901	Andover, Mid.
Gray, Charles String, Camden, N. J.	Princeton U. 1901	Hartford, Mid.
Green, Everett Edward, Spencer, Mass.	Amherst, 1900	Yale, Sen.
Greene, Maurice Nathaniel, Wash., D. C.	Howard U. 1901	Yale, Mid.
Greenlee, Clyde Walter, Oberlin, O.	Oberlin, 1896	Oberlin, Sen.
Gregg, James Edgar, Colorado Springs, Colo.	Harvard U. 1897	Yale, Sen.
Gross, Paul Ernest, Bridgeport, Conn.	Moravian, 1900	Yale, Sen.
Guernsey, Henry Hoadly, New Haven, Conn.	— —	Yale, Jun.
Gulseth, Henning Emanuel, Skien, Norway.	— —	Chi'go, *D.N.* Sen.
Haddon, Charles Wilbur, Bruce, Wis.	Beloit, 1901	Chicago, Mid.
Hail, William James, Wakayama, Japan.	Mo. Valley, 1899	Yale, Mid.
Halbert, Leroy Allen, Topeka, Kan.	Washburn, 1898	Chicago, Sen.
Hall, Robert Dwight, Elbowoods, N. D.	Carleton, 1901	Chicago, Jun.
Hamilton, Joseph Stewart, Oak Park, Ill.	Mt. Hermon, —	Chicago, P. Dept.
Hamlin, William R., Easthampton, Mass.	Yale U. 1900	Yale, Mid.
Harald, John Waldemar, Proctor, Vt.	— —	Chicago, *Sw.* Sen.
Harper, John Mitchell, Indianapolis, Ind.	De Pauw U. 1899	Yale, Grad.
Harrison, Charles Harvy, Hanover, N. H.	Dartmouth, 1902	Yale, Sen.
Harwell, Robert Ritchie, Petersburg, Va.	Hampden Sid. '97	Yale, Sen.
Hatfield, George Bennett, Batavia, O.	Oberlin, 1903	Oberlin, Jun.
Haugland, Lars, Bergen, Norway.	— —	Chi'go, *D. N.* Sen.
Hawk, Ira Tapper, Iowa City, Io.	Iowa U. 1899	Yale, Jun.
Hawkesworth, Charles Wesley, Newton, Mass.	— —	Bangor, Mid.
Heczko, George, New Haven, Conn.	— —	Yale, R. L.
Hein, George, Harvard, Neb.	Wilton, —	Chicago, *G.* Mid.
Henderson, Eugene Leon, New Haven, Conn.	— —	Yale, Sen.
Heyhoe, Albert George, Bangor, Me.	— —	Bangor, Mid.
Hill, Fred Burnett, Morris, Minn.	Carleton, 1900	Hartford, Sen.
Hirayama, Kihachi, Tarumidzu, Japan.	Meiji Gakuin, '92	Hartford, Mid.
Hitchcock, Samuel, Cromwell, Io.	Knox, 1902	Chicago, Jun.
Hobein, Edward, Chicago, Ill.	Gym. Schwerin —	Chi'go, *Ger.* Sen.
Hoelzer, John, Sutton, Neb.	— —	Chi'go, *Ger.* Jun.
Hofstad, Harry Olive, Bridgeport, Conn.	— —	Yale, Jun.
Holmes, Alice May, Eastport, Me.	Mt. Holyoke, 1895	Hartford, Grad.
Holt, Milton Carter, Crowley, La.	Acadia, 1898	Yale, Mid.
Holton, Horace Flavel, Springfield, Mass.	Amherst, 1902	Yale, Jun.
Hopkins, Harold L., Eugene, Ore.	Yale U. 1893	Chicago, Grad.
Hopp, John, Lincoln, Neb.	Wilton —	Chi'go, *Ger.* Mid.
Hopwood, John Lloyd, Plymouth, Penn.	Marietta, 1900	Yale, Sen.
Houghton, Roy Mac, Lainsburg, Mich.	Olivet, 1902	Yale, Jun.
Houston, Ira J., Olivet, Mich.	Olivet, 1897	Oberlin, Jun.
Howard, Leland Everett, Denver, Colo.	Denver U. 1899	Pacific, Jun.
Howard, Mrs. L. E., Denver, Colo.	— —	Pacific, Sp.
Hoyle, Jos. L., Andover, Mass.	Me. Wesleyan, —	Andover, Sp.
Hume, Elizabeth Norris, Bombay, India.	Wellesley, 1900	Hartford, Sen.

NAMES AND RESIDENCES.	College and Year of Graduating.	Seminary and Class.
Hunsberger, Byron Keyser, Pottstown, Penn.	Princeton U. 1900	Hartford, Sen.
Hunting, Harold Bruce, Berea, Ky.	Yale U. 1901	Yale, Mid.
Hutchins, Alfred W., Atlanta, Ga.	— —	Atlanta, Jun.
Hyde, Frank Breed, Bangor, Me.	Middlebury, 1884	Bangor, Sen.
Irvine, Alexander Fitzgerald, New Haven, Ct.	— —	Yale, Jun.
Jamarik, Paul, Braddock, Penn.	— —	Oberlin, *Slav.*
Jenks, Orrin Roe, Chicago, Ill.	Minn. U. —	Chicago, P. Dept.
Jevne, Charles Arthur, Chicago, Ill.	Chicago U. 1900	Chicago. Sen.
Job, Philip Adams, South Walpole, Mass.	Amherst, 1900	Hartford, Sen.
Johnson, Samuel George, Sudler's Valley, Md	Howard U. 1901	Chicago, Mid.
Johnson, William John, Chicago, Ill.	— —	Chicago, *Sw.* Mid.
Jones, Carl Sumner, Chelsea, Mich.	Olivet, 1897	Oberlin, Mid.
Jones, Harry H., Key West, Fla.	— —	Atlanta, Jun.
Jones, Thos., Pontypool, Monmouthshire, Eng.	— —	Yale, Jun.
Jones, Thomas Gwilym, Chicago, Ill.	Caerma'n, W. 1898	Chicago, Grad.
Kalaidjian, Mihran Tatios, Everek, Asia Minor,	St. Paul's Inst '00	Yale, Jun.
Kellner, Charles Julius, Newark, N. J.	Olivet, 1902	Chicago, Jun.
Kennedy, Daniel Rolfe, Jr., New York, N. Y.	Syracuse U. 1902	Hartford, Jun.
Keohler, John Peter, Lincoln, Neb.	Nebraska U. 1902	Chicago, Jun.
Kilbon, Geo. L. W., Adams, Natal, So. Africa.	Oberlin, 1899	Hartford, Mid.
King, Christopher C., Atlanta, Ga.	— —	Atlanta, Jun.
King, James Upshure, New Haven, Conn.	— —	Yale, Sen.
King, Thomas, Londonderry, Ireland.	— —	Oberlin, Mid.
Kneeland, George Jackson, Jacksonville, Ill.	Illinois, 1901	Yale, Mid.
Knorr, Richard, St. Louis, Mo.	Elmhurst, 1901	Oberlin, Sen.
Kozielek, Paul, Kouskan, Austrian Silesia.	— —	Oberlin, *Slav.*
Kwiatkowski, Henry M. V., Detroit, Mich.	St. Vlad'r U. 1899	Oberlin, *Slav.*
Larsen, Ernest, Washington, Conn.	— —	Chicago, *Sw.* Jun.
Larsen, George Lawrence Joseph, Denmark.	— —	Chi'go, *D. N.* Jun.
Lathrop, William Gilbert, Shelton, Conn.	Brown U. 1889	Yale, Grad.
Lawson, Axel Julius, Middletown, Conn.	— —	Chicago, *Sw.* Mid.
Leavitt, Ashley Day, Melrose Highl'ds, Mass.	Yale U. 1900	Hartford, Sen.
Leavitt, George William, Beloit, Wis.	Beloit, 1898	Hartford, Mid.
Lee, Vinton, Galt, Iowa.	— —	Chicago, P. Dept.
Lemon, Guy Hugh, Owasso, Mich.	Olivet, 1901	Oberlin, Mid.
Libby, Frederic Joseph, Berlin, Germany.	Bowdoin, 1894	Andover, Fel.
Lincoln, Clarence Arthur, Hersey, Mich.	Amherst, 1902	Hartford, Jun.
Lincoln, Howard Abbot, Portland, Me.	Amherst, 1892	Andover, Mid.
Livingston, Herbert Roy, Orange, Cal.	Westminster, —	Pacific, Mid.
Locke, Robert James, Oswego Falls, N. Y.	Redfield, 1900	Chicago, Mid.
Lovell, Gilbert, Plainfield, N. J.	Yale U 1900	Hartford, Sen.
Lutz, Adam Ruth, Oakville, Conn.	F'lin&Ma'll, 1886	Yale, Grad.
Lynch, Frank Osborne, West Kingston, R. I.	— —	Bangor, Mid.
MacDuffee, Chas. Brown, Charleston F.C., N.Y.	Amherst, 1900	Yale, Sen.
MacInnes, Peter John, Ingonish, N. S.	Dalhousie, —	Bangor, Jun.
Madsen, Albert Alonzo, Elba, Minn.	Moravian, 1900	Yale, Sen.
Mann, George Eugene, Manville, R. I.	— —	Bangor, Sen.
Martin, John James, Rollo, Ill.	Albion, 1900	Chicago, Sen.
Marzolf, Wm. Augustus, Niagara Falls, N. Y.	— —	Chicago, P. Dept.
Mason, James Henry, Toronto, Ontario.	Hiram, 1902	Oberlin, Sen.
Maxwell, Charles Henry, Dawson, Minn.	Carleton, 1900	Hartford, Sen.
May, Thomas Fremington, Niantic, Conn.	— —	Yale, Sen
McCandless, Thomas, Meriden, Conn.	Yale U. 1900	Yale, Sen.
McCarthy, Samuel Ray, Madelia, Minn.	Carleton, 1901	Hartford, Jun.
McClane, William Rollin, Minneapolis, Minn.	Knox, 1900	Chicago, Jun.
McColl, Ray James, Dexter, Mich.	Michigan U. 1899	Oberlin, Jun.
McDowell, Henry M., Lodi, O.	Kansas U. 1899	Oberlin, Sen.
McFayden, Donald, Caledon, Ontario.	Toronto U. 1896	Andover, Mid.
McGregor, Ernest Frank, St. Paul, Minn.	Minn. U. 1901	Yale, Mid.
McKoon, Hosmer, San Diego, Cal.	California U. 1903	Pacific, Jun.
McLean, Lester, Jr., Denver, Colo.	Colorado, 1899	Chicago, Mid.
Meeker, Jacob Edwin, Rob Roy, Ind.	Christian, 1900	Oberlin, Mid.
Merril, George E., St. Johnsville, N. Y.	Syracuse U. 1889	Oberlin, Sen.
Meserve, Howard Curtis, New Haven, Conn.	Bucknell U. 1899	Hartford, Grad.
Miller, Charles Clark, Stamford, Conn.	Princeton U. 1900	Yale, Sen.
Miller, John X., Andover, Mass.	Pacific U. 1898	Andover, Sen.
Mills, Herbert Leslie, Olivet, Mich.	Olivet, 1899	Hartford, Sen.
Molander, Conrad Maximinus, E. Norwalk, Ct.	— —	Chicago, *Sw.* Sen.
Moncol, Andrew, Stockdale, Penn.	— —	Oberlin, *Slav.*

NAMES AND RESIDENCES.	College and Year of Graduating.		Seminary and Class.	
Moore, Lawrence Shaw, Essex, Mo.	Tarkio,	1901	Chicago,	Mid.
Moore, Owen Norman, Battle Creek, Mich.	Olivet,	1896	Oberlin,	Jun.
Moore, Walter Howard, Trevor, Wis.	—	—	Chicago,	P. Dept.
Morse, Lilla Frances, St. Johnsbury, Vt.	Mt. Holyoke,	1899	Hartford,	Grad.
Mowbray, Henry Buck'gham, Fruitvale, Cal.	Oberlin,	1897	Pacific,	Grad.
Mueller, Rudolph, Chicago, Ill.	Wilton, *G.E.*	—	Chicago, *G.*	Sen.
Murata, Tsutomu, Kyoto, Japan.	Doshisha,	1887	Yale,	Grad.
Nakamura, Chonosuke, Sendai, Japan.	Tohoku G'n,	1892	Pacific,	Sen.
Newton, Harry Jenkinson, London, England.	—	—	Bangor,	Jun.
Newton, Howell E., Atlanta, Ga.	—	—	Atlanta,	Jun.
Neilan, Joseph Davis, St. Louis, Mo.	Drury,	1901	Chicago,	Mid.
Nordhus, Leonard W., Tromsoe, Norway.	—	—	Chi'go, *D.N.*	Sen.
Nordlund, Victor Leonard, Singan, China.	—	—	Chicago, *Sw.*	Sen.
North, Cecil Clair, Bridgeport, Neb.	Nebraska U.	1902	Yale,	Jun.
Nyland, Ole Marius, Wausau, Wis.	—	—	Chi'go, *D.N.*	Sen.
Ogle, Harry Keppele Bunting, Hartford, Conn.	Princeton U.	1899	Hartford,	Grad.
Olson, Henry Martin, Kingston, Minn.	—	—	Chicago, *Sw.*	Sen.
Owen, George William, Wilson, Conn.	Hamilton,	1899	Hartford,	Sen.
Owen, William Moreton, Utica, N. Y.	Oberlin,	1901	Oberlin,	Mid.
Owens, J. Franklin, Alder Creek, N. Y.	—	—	Atlanta,	Jun.
Owens, Timon Evans, Richwood, O.	Adrian,	1899	Yale,	Jun.
Palmer, Albert Wentworth, Los Angeles, Cal.	Cal. U.	1901	Yale,	Mid.
Palmer, Willard Holbrook, Chicago, Ill.	Illinois,	1898	Andover,	Sen.
Palmgren, Gerhard, Anita, Penn.	—	—	Chicago, *Sw.*	Jun.
Pearson, Olaf Laren, Morris, Minn.	Redfield,	1900	Chicago,	Mid.
Perkins, Edward Carter, Hartford, Conn.	Yale U.	1898	Hartford,	Mid.
Perry, Walter Hart, Oxford, Conn.	Yale U.	1901	Yale,	Mid.
Person, Bengt Alfred, Minneapolis, Minn.	—	—	Chicago, *Sw.*	Jun.
Peterson, Emil, Omaha, Neb.	—	—	Chicago, *Sw.*	Jun.
Peterson, John, Enslof, Sweden.	—	—	Chicago, *Sw.*	Jun.
Pettengill, Daniel Lester, Bangor, Me.	—	—	Bangor,	Sen.
Phillips, James G., Demorest, Ga.	J. S. Green,	1902	Atlanta,	Jun.
Pierce, Jason Noble, Brockton, Mass.	Amherst,	1902	Yale,	Jun.
Pinckney, Clarence William, Kishwaukee, Ill.	Wheaton,	1897	Chicago,	Sen.
Pitkin, Walter Boughton, Detroit, Mich.	Michigan U.	1899	Hartford,	Sen.
Polson, August, Worcester, Mass.	—	—	Chicago, *Sw.*	Jun.
Porter, George Edwin, Keene, Ontario.	Toronto U.	1901	Yale,	Mid.
Potter, Clayton J., Glenville, N. Y.	Union,	1900	Yale,	Mid.
Pound, William M., Atlanta, Ga.	—	—	Atlanta,	Jun.
Prentis, John Harcourt, Detroit, Mich.	Michigan U.	1900	Chicago,	Sen.
Price, Edgar Heaton, Carthage, Mo.	Drury,	1895	Yale,	Grad.
Prigmore, Joseph Dyer, Reeds, Mo.	Mo. Valley,	1901	Yale,	Mid.
Proctor, William Martin, Snohomish, Wash.	Whitman,	1901	Hartford,	Mid.
Raab, Irving Tomlinson, Flint, Mich.	Michigan U.	1900	Hartford,	Mid.
Radacsi, Alexander, So. Norwalk, Conn.	—	—	Oberlin,	*Slav.*
Ralph, Edwin Arundel, Beloit, Wis.	Beloit,	1900	Yale,	Sen.
Rees, James Evan, Plymouth, Penn.	Marietta,	1896	Yale,	Sen.
Rice, Albert Reuben, Boscobel, Wis.	Beloit,	1901	Chicago,	Mid.
Ridings, Edward Joseph, Morris, Ill.	N'western U.	1897	Chicago,	Sen.
Roberts, Richard S. W., Rangeley, Me.	Bates,	1901	Hartford,	Jun.
Roberts, Ruel, Willoughby, O.	Oberlin,	1901	Oberlin,	Jun.
Ronald, William Boyd, Toronto, Ontario.	Toronto U.	1896	Hartford,	Sen.
Roraback, Albert Edward, Canaan, Conn.	Yale U.	1902	Yale,	Jun.
Roundy, Rodney Wiley, Lyme, Conn.	Amherst,	1899	Yale,	Mid.
Sandlin, Nicholas A., Haleyville, Ala.	—	—	Atlanta	Jun.
Savory, Harrison Steavens, Plymouth, Mass.	—	—	Bangor,	Jun.
Schaefer, John Charles, Chicago, Ill.	N'western,	1896	Chicago,	Sen.
Scheuerle, John Adolphus, Ritzville, Wash.	Oberlin U.	1901	Yale,	Jun.
Schreiber, Emil, Chicago, Ill.	Garrett,	—	Chicago, *G.*	Mid.
Schurr, Daniel, New Salem, N. D.	Wilton,	—	Chicago, *G.*	Jun.
Scoggin, Alexander T., Atlanta, Ga.	—	—	Atlanta,	Mid.
Scott, Evan Walter, Shandon, Ohio.	Marietta,	1900	Yale,	Mid.
Scott, Robert, Hartford, Conn.	Free Ch. Nor.	—	Hartford,	Sp.
Seabury, Warren B., Wellesley Hills, Mass.	Yale U.	1900	Hartford,	Sen.
Selzer, Frederick Isaac, Evanston, Ill.	—	—	Yale,	Mid.
Sheldon, Warren F., Pleasant Valley, Conn.	Wesleyan U.	1899	Hartford,	Jun.
Shelton, Don. O., New York City, N. Y.	—	—	Oberlin,	P. Dept.
Sheppley, Edward Henry, Dubuque, Ia.	Up. Iowa U.	—	Chicago,	P. Dept.
Shively, John Lehman, Chambersburg, Penn.	Otterbein U.	1901	Yale,	Mid.

NAMES AND RESIDENCES.	College and Year of Graduating.	Seminary and Class.
Short, George W. Denver, Argonia, O.	Lebanon U. —	Chicago, P. Dept.
Silliman, Norman Keator, Grand Gorge, N.Y.	Wesleyan U. 1902	Hartford, Jun.
Slaght, William Ernest Andrew, Westbrook, Ct.	Toronto U. 1898	Yale, Grad.
Sleeper, Henry Dike, Northampton, Mass.	Harvard U. —	Hartford, Grad.
Smith, George A., Fort Valley, Ga.	— —	Atlanta, Jun.
Smith, Greene N., Baxley, Ga.	— —	Atlanta, Jun.
Smith, Henry Francis, Marsovan, Turkey.	Beloit, 1897	Yale, Sen.
Smith, Robert John, New Haven, Conn.	Drake U. 1896	Yale, Grad.
Spearman, Henry K., Newberry, S. C.	Lincoln U. 1900	Yale, Sen.
Sperow, Everett H., Hagerstown, Md.	F'k'n & Mars'l'01	Yale, Mid.
Sprunger, James E., Berne, Ind.	Oberlin, 1901	Oberlin, Sen.
Stamner, Henry, New York. N. Y.	Real Schule, —	Chi'go, *Ger.* Jun.
Stanley, Charles A., Jr., Tientsin, N. China.	Marietta, 1901	Hartford, Mid.
St. Clare, Christopher Crocker, N. London, Ct.	Amherst, 1900	Yale, Sen.
Stebbins, Alice Bessie, Brooklyn, N. Y.	— —	Hartford, Sp.
Stephens, Anson Thaddeus, Morton Park, Ill.	Knox, 1892	Chicago, Sen.
Stewart, W. R.	Ripon, 1900	Andover, Grad.
Stewart, Wood R., Jacksonville, Fla.	Rollins, 1902	Andover, Jun.
Stocking, Jay Thomas, Canton, N. Y.	Amherst, 1895	Yale, Grad.
Stone, Edward Collins,	Yale U. —	Hartford, Sp.
Strayer, Charles Bates, Green's Farms, Conn.	W. Maryland, 1893	Yale, R. L.
Strayer, Luther Milton, Dillsburg, Penn.	Princeton U. 1899	Hartford, Sen.
Strayer, Paul Moore, S. Norwalk, Conn.	Baltim'eCity, 1892	Yale, Sen.
Street, Helen Lennox, Exeter, N. H.	— —	Hartford, Jun.
Stuart, Irving Wesley, Lunenburg, Vt.	— —	Bangor, Sen.
Swanson, Frank Oscar, Hinsdale, Ill.	— —	Chi'go, *Sw.* Jun.
Sweet, Milo Jasper, Almont, Mich.	Mich. St. N'l, 1893	Chicago, Jun.
Tanaka, Tatsu, Tokyo, Japan.	AoyamaGak. —	Hartford, Jun.
Tatum, John M., Duluth, Ga.	— —	Atlanta, Jun.
Thomas, David Edward, Dawson, Neb.	Nebraska U. 1902	Yale, Jun.
Thompson, Alex. T., Invercargill, N. Zealand.	N. Zealand U. 1898	Yale, Sen.
Tillman, William Howell, Americus, Ga.	— —	Atlanta, Jun.
Timm, John Arend, New Haven, Conn.	— —	Yale, Grad.
Todd, Albert Bradley, Bloomfield, Conn.	— —	Hartford, Sp.
Tolbert, Raymond Bertrand, W. Hallock, Io.	Milton, —	Chicago, P. Dept.
Tolson, George Tolover, Berkeley, Cal.	Pacific, 1899	Yale, Grad.
Torrey, Elbridge Chauncey, Bangor, Me.	— —	Bangor, Mid.
Townsend, Jewett C., Litchfield, O.	— —	Oberlin, P. Dept.
Tracy, Charles Kellogg, Waverly, N. Y.	Oberlin, 1897	Hartford, Mid.
Tripp, James Woodbury, So. Thomaston, Me.	— —	Bangor, Jun.
Trowbridge, S. van Rensselaer, Aintab, Turkey.	Princeton U. 1902	Hartford, Jun.
Tullar, Edgar Collins, Seymour, Conn.	Albion, 1897	Yale, Grad.
VonLubken, F. L. H., New York City, N. Y.	Oberlin, 1902	Yale, Jun.
Wade, John Armstrong, Cheshire, Conn.	Yale U. 1899	Yale, Grad.
Walcott, Philip Cory, Rutherford, N. J.	Yale U. 1900	Hartford, Mid.
Warren, Bertram Albert, Providence, R. I.	Brown U. 1901	Hartford, Mid.
Warren, Charles McLean, Collinsville, Conn.	Yale U. 1898	Yale, Mid.
Watson, Charles Morrell, Bellaire, O.	Bethany, 1897	Yale, Sen.
Weed, Fredmund Casson, Fort Dodge, Io.	Iowa U. 1898	Oberlin, Sen.
Weidman, Milo Ruthvan, Unadilla, N. Y.	Hamilton, 1902	Hartford, Jun.
Wells, John Mason, Palmer, Mass.	Amherst, 1902	Yale, Jun.
Wescott, William Samuel, Barton, Wis.	Lawrence U. 1900	Chicago, Sen.
Wheelock, Katrine, St. Paul, Minn.	— —	Hartford, Mid.
Wilkenson, William Lewis, Pittsburg, Penn.	Allegheny, 1899	Hartford, Grad.
Williams, Allen David, St. Stephen, N. B.	— —	Bangor, Jun.
Williams, Arthur Collins, Hartford, Conn.	Yale U. 1898	Hartford, Sp.
Williams, Edward Mansel, Yale, Conn.	Cardiff, Wales, —	Oberlin, Mid.
Williams, George, Chester, England.	Redfield, 1901	Chicago, Mid.
Williams, Horace Blake, Hawthorn, Ontario.	Northw'n U. 1902	Chicago, Jun.
Williams, Starr C., Atlanta, Ga.	— —	Atlanta, Jun.
Williams, Walter Byron, Cochituate, Mass.	Vermont U. 1900	Andover, Mid.
Wilson, Homer Lee, Fort Valley, Ga.	— —	Atlanta, Jun.
Wilton, Wilfrid Mallete, East Derry, N. H.	— —	Bangor, Jun.
Woodcock, Albert Charles, Beloit, Wis.	Beloit, 1898	Chicago, Sen.
Worcester, Edward Strong, Hartford, Conn.	Princeton, 1896	Hartford, Fel.
Worthington, William, Spokane, Wash.	Whitman, 1900	Chicago, Mid.
Yaggy, Jacob Henry, New Haven, Conn.	Western, 1901	Yale, Jun.
Yarrow, Ernest Albert, Lowell, Mass.	Wesleyan U. 1901	Hartford, Mid.
Young, James Cathcart, No. Shields, Engl'd.	Amherst, 1902	Hartford, Jun.
Zachman, Richard Henry, Oregon, Mo.	Northwest'n, 1902	Chicago, Jun.

COLLEGE EDUCATION OF THE UNDERGRADUATE STUDENTS.

In this table, a number in parentheses denotes that that number, although once connected with the college mentioned, did not complete the course. The figures not in parentheses denote graduates of the college mentioned.

COLLEGES.	Seminaries.								Total.
	Andover.	Atlanta.	Bangor.	Chicago.	Hartford.	Oberlin.	Pacific.	Yale.	
Acadia University, Nova Scotia								2	2
Adrian College, Michigan								1	1
Albion College, Michigan				2				1	3
Allegheny College, Pennsylvania,					1				1
Amherst College, Massachusetts,	1				8			11	20
Amity College, Iowa				1					1
Aoyama Gakuin, Japan					(1)				(1)
Baltimore City College, Maryl'nd,								1	1
Bates College, Maine					2				2
Beloit College, Wisconsin				4	2			3	9
Bethany College, Kansas								1	1
Blackburn University, Kansas						1			1
Boston University, Massachusetts,	(1)				1			1	(1) 2
Bowdoin College, Maine	1								1
Brown University, Rhode Island,	1				2			2	5
Bucknell University, Penn.					1				1
Butler College, Indiana				(1)					(1)
Caermarthen College, Wales				1					1
California University California					1		2	1	4
Cardiff University, Wales						(1)			(1)
Carleton College, Minnesota				1	3				4
Central Turkey College, Turkey					1				1
Chicago University, Illinois				1					1
Christian College, Indiana						1			1
Coe College, Iowa							(2)		(2)
Colorado College, Colorado			(1)	1				1	(1) 2
Columbia University, New York,								1	1
Congregational College, Canada,						1			1
Cornell College, Iowa							1		1
Dalhousie College, Canada			(1)		1				(1) 1
Dartmouth College, New Hamp.,	2				4			1	7
Denver University, Colorado							1		1
De Pauw University, Indiana								2	2
Dillingen Seminar, Germany				(1)					(1)
Doane College, Nebraska				1					1
Doshisha College, Japan								1	1
Drake University, Iowa								1	1
Drury College, Missouri				1				2	3
Elmhurst College, Missouri					1	1			2
Eureka College, Illinois								1	1
Fisk University, Tennessee						1		1	2
Franklin and Marshall Coll., Pa.,								2	2
Free Church Normal					(1)				(1)
French-American, Coll., Mass.					1				1
Garrett Institute, Illinois				(1)					(1)
Gym. Schwerin, Germany				(1)					(1)
Hahnemann College, Illinois				1					1
Hamilton College, New York					2				2
Hampden-Sidney College, Va.								1	1

COLLEGE EDUCATION OF THE UNDERGRADUATE STUDENTS.

COLLEGES.	Seminaries.								Total.
	Andover.	Atlanta.	Bangor.	Chicago.	Hartford.	Oberlin.	Pacific.	Yale.	
Harvard University, Mass.	1				(1)			1	(1) 2
Highland University, Kansas				1					1
Hillsdale College, Michigan						1			1
Hiram College, Ohio						1			1
Howard University, Dist. of Col.,				1				1	2
Illinois College, Illinois	1			1				1	3
Iowa College, Iowa						1			1
Iowa University, Iowa						1		1	2
Janesville College, Wisconsin				1					1
J. S. Green, Georgia		1							1
Kansas University, Kansas						1			1
Kansas Central Normal, Kansas,				1					1
Kentucky University, Kentucky,								1	1
Knox College, Illinois				4				1	5
Lafayette College, Pennsylvania,					2				2
Lawrence University, Wisconsin,				1					1
Lebanon Valley College, Penn.				(1)					(1)
Lenox College, Iowa				1					1
Lincoln University, Penn.								2	2
Maine Wesleyan College	(1)								(1)
Marietta College, Ohio					1			3	4
McGill University, Canada				(1)					(1)
Meiji Gakuin, Japan					1				1
Michigan University, Michigan				1	4	1			6
Michigan State Normal College				1					1
Middlebury College, Vermont			1						1
Milton College, Wisconsin				(1)					(1)
Minnesota University, Minn.				(1)				1	(1) 1
Missouri Valley College, Missouri,								3	3
Moody Institute, Massachusetts,				(4)					(4)
Moravian College, Pennsylvania,								2	2
Mt. Holyoke College, Mass.					3				3
Mt. Hope College, Ohio						1			1
Mt. Union College, Ohio	1								1
Muskingum College, Ohio						1			1
Nebraska University, Nebraska,				1				2	3
New Zealand Univ., New Zeal'd,								1	1
North Indiana Normal Coll., Ind.,				1					1
Northwestern College, Illinois				(1) 2					(1) 2
Northwestern University, Ill.				2					2
Oberlin College, Ohio				1	3	5	1	5	15
Ohio Normal University, Ohio			(1)						(1)
Olivet College, Michigan				1	1	5		5	12
Otterbein University, Ohio								1	1
Pacific College, Oregon								1	1
Pacific University, Oregon	1								1
Princeton Univ., New Jersey					7			1	8
Real Schule, Germany				(2)					(2)
Redfield College, South Dakota,				4					4
Ripon College, Wisconsin	1								1
Rollins College, Florida	2								2
Smith College, Massachusetts					1				1
St. Paul Institute, Asia Minor								1	1
St. Vladimir University, Russia,						1			1
Syracuse University, New York,					2	1			3
Tarkio College, Missouri				1					1
Tohoku Gakuin, Japan							1		1
Toronto University, Canada	1				1			2	4

COLLEGE EDUCATION OF THE UNDERGRADUATE STUDENTS.

COLLEGES.	Seminaries.								Total.
	Andover.	Atlanta.	Bangor.	Chicago.	Hartford.	Oberlin.	Pacific.	Yale.	
Union College, New York					1			1	2
Upper Iowa University, Iowa				(1)					(1)
Vermont University, Vermont	1								1
Washburn College, Kansas				2					2
Wellesley College, Mass.					2				2
Wesleyan University, Conn.					3			2	5
Western College, Iowa								1	1
Western Maryland College, Md.,								1	1
Westminster College, Missouri							(1)		(1)
Wheaton College, Illinois				3					3
Whitman College, Washington,				1	1				2
Williams College, Massachusetts,					1				1
Wilton College, Iowa				(4)					(4)
Wooster University, Ohio								1	1
Yale University, Connecticut				1	(1) 8			11	(1) 20
Young Harris College, Georgia		1							1
Total graduates	14	2	1	47	73	25	6	91	259
Partial College course	2	0	3	20	4	1	3	0	33
Others	0	17	19	34	6	9	3	21	109
Total	16	19	23	101	83	35	12	112	401

SUMMARY OF OFFICERS, AND STUDENTS, 1902-03, AND TOTALS FOR PRECEDING YEARS.

Seminary.	Professors.	Instructors or Lecturers.	Resident Licentiates or Fellows.	Advanced or Graduate Class.	Undergraduate Students.					Grand Total.
					Senior.	Middle.	Junior.	Special.	Total.	
Andover	6	5	1	2	3	5	3	2	13	16
Atlanta	4	1	.....	.....	1	3	15	....	19	19
Bangor	5	2	.....	.....	7	6	9	1	23	23
Chicago	12	3	2	5	25	24	29	16	94	101
Hartford	12	5	3	12	21	24	16	7	68	83
Oberlin	9	1	.....	.....	11	7	8	9	35	35
Pacific	5	7	.....	1	2	3	3	3	11	12
Yale	9	14	6	19	34	26	27	.....	87	112
Totals, 1902-03	62	38	12	39	104	98	110	38	350	401
" 1901-02	61	27	13	45	104	88	96	33	320	379
" 1900-01	58	22	19	34	99	97	94	34	325	378
" 1899-00	59	21	22	17	104	84	85	69	342	381
" 1898- 9	64	25	27	10	103	107	95	66	371	408
" 1897- 8	64	25	19	28	113	97	112	111	433	480
" 1896- 7	64	25	24	22	124	110	122	130	486	532
" 1895- 6	63	20	19	24	117	114	121	108	460	503
" 1894- 5	58	27	23	16	129	119	130	81	459	498
" 1893- 4	52	27	15	29	124	148	146	102	520	564
" 1892- 3	52	38	11	29	117	128	163	137	545	585
" 1891- 2	46	39	12	22	109	124	147	182	562	596
" 1890- 1	46	35	9	33	120	117	143	169	549	591
" 1889-90	47	27	10	22	117	120	130	189	556	588
" 1888- 9	47	27	7	22	92	113	132	153	490	519
" 1887- 8	46	21	9	23	92	101	114	113	420	452
" 1886- 7	44	22	10	19	100	104	103	86	393	422
" 1885- 6	44	18	7	28	86	101	126	53	366	401
" 1884- 5	44	18	6	16	96	87	107	32	322	344
" 1883- 4	47	11	9	16	74	97	90	23	284	309
" 1882- 3	39	24	3	25	84	73	100	15	272	300
" 1881- 2	32	27	13	21	94	86	79	16	275	309
" 1880- 1	36	19	11	6	89	90	93	7	279	296
" 1879-80	36	15	17	.....	96	96	90	16	298	315
" 1878- 9	39	13	8	.....	82	101	96	31	310	318
" 1877- 8	35	19	13	.....	83	99	109	36	327	340
" 1876- 7	35	22	8	.....	87	93	103	29	312	320
" 1875- 6	36	22	9	.....	70	98	99	36	303	312
" 1874- 5	37	22	13	.....	102	86	93	35	316	329
" 1873- 4	35	16	12	.....	83	105	103	36	327	339
" 1872- 3	35	11	13	.....	93	88	116	32	329	342
" 1871- 2	34	12	16	.....	74	89	92	23	278	294
" 1870- 1	32	11	18	.....	72	73	98	29	272	290
" 1869-70	31	9	7	.....	74	72	81	13	240	247
" 1868- 9	31	11	16	.....	87	68	65	18	238	254
" 1867- 8	26	11	9	.....	97	92	65	4	258	267
" 1866- 7	25	10	16	.....	51	98	85	8	242	258
" 1865- 6	22	10	19	.....	53	58	84	10	205	224
" 1864- 5	24	9	19	.....	66	53	43	–	162	181
" 1863- 4	24	9	10	.....	80	53	58	2	193	203
" 1862- 3	23	11	16	.....	90	103	58	1	252	268
" 1861- 2	25	9	18	.....	96	95	81	3	275	293
" 1860- 1	24	7	14	.....	93	100	94	11	298	312
" 1859-60	24	10	24	.....	68	90	94	9	261	285
" 1858- 9	24	10	15	.....	67	75	99	9	250	265

COLLEGES, WITH NAMES OF PRESIDENTS, TREASURERS, NUMBER OF STUDENTS, VOLUMES IN LIBRARIES, AND INVESTED FUNDS.

Organized.	Name.	Place.	President or Dean.	Treasurer.	No. of Instructors.	Number of Students.	Volum'sin Library.	Amount of Funds.
1701	‡Yale University,	New Haven, Conn.,	Arthur Twining Hadley, LL. D.,	A. P. Stokes, Secretary,	260	2,750	36,000	
1769	Dartmouth College,	Hanover, N. H.,	William Jewett Tucker, D. D.,	Charles P. Chase,	73	760	85,000	$2,500,000 00
1793	Williams College,	Williamstown,Mass.,	Henry Hopkins, D. D.,	Charles Sumner Cole,	31	423	49,200	1,756,707 82
1794	Bowdoin College,	Brunswick, Me.,	Wm. De Witt Hyde, LL. D.,	Ira P. Booker,	17	254	72,000	700,000 00
1800	*Middlebury College,	Middlebury, Vt.,	Ezra Brainerd, D. D., LL D.,	John A Fletcher,	11	118	25,000	380,000 00
1821	Amherst College,	Amherst, Mass.,	Rev. George Harris, D. D., LL. D.,	Joseph W. Fairbanks,	36	389	80,000	1,800,000 00
1829	Illinois College,	Jacksonville, Ill.,	Clifford W. Barnes,	John A. Ayers,	17	78	14,400	292,381 69
1833	*Oberlin College,	Oberlin, Ohio,	Henry Churchill King, D. D.,	James R. Severance,	84	1,382	69,000	1,298,000 00
1835	*Marietta College,	Marietta, Ohio,	Rev. Alfred T. Perry, D. D.,	Wm. W. Mills,	22	270	60,000	250,000 00
1836	†Mt. Holyoke College,	So. Hadley, Mass.,	Mary Emma Woolley, M A., LITT. D., L. H. D.	A. Lyman Williston,	70	675	22,000	571,000 00
1844	*Olivet College,	Olivet, Mich.,	Willard G. Sperry, D. D.,	Albert L. Lee,	22	260	30,000	355,000 00
1846	*Beloit College,	Beloit, Wis.,	Edward Dwight Eaton, D. D., LL. D.,	Dexter A. Knowlton,	28	384	30,000	1,316,000 00
1848	*Iowa College,	Grinnell, Iowa,	Rev. Dan F. Bradley, D. D.,	H. H. Robbins,	30	456	35,354	375,000 00
1851	*Ripon College,	Ripon, Wis.,	Richard C. Hughes, D. D.,	Samuel M. Pedrick,	14	114	11,000	220,029 48
1854	*Pacific University,	Forest Grove, Ore.,	Wm. N. Ferrin, D. D., Dean and Act. Pres.,	Frank M. Warren,	15	249	10,600	197,161 47
1855	*Berea College,	Berea, Ky.,	Wm. G. Frost, PH. D., D. D.,	T. J. Osborne,	42	900	20,000	450,000 00
1857	*Tabor College,	Tabor, Iowa,	John Gordon, D D.,	H. C. Dye,	16	175	12,000	155,000 00
1859	*Whitman College,	Walla Walla, Wash.,	Stephen B. L. Penrose, A. B., D. D.,	Allen H. Reynolds,	18	311	12,000	245,000 00
1860	*Wheaton College,	Wheaton, Ill.,	Charles A. Blanchard, D. D.,	Herman A. Fischer,	20	261	3,000	65,000 00
1865	*Washburn College,	Topeka, Kan.,	Rev. Norman Plass, D. D.,	James F. Griffin,	24	300	8,000	310,000 00
1866	*Carleton College,	Northfield, Minn.,	§William H. Salmon, D. D.,	Alfred W. Norton,	22	336	16,000	300,000 00
1866	*Fisk University,	Nashville, Tenn.,	J. G. Merrill, D. D.,	E. C. Stickel,	27	469	7,200	55,225 32
1867	*Talladega College,	Talledega, Ala.,	Rev. G. W. Andrews, D. D.,	E. C. Silsby,	28	569	7,000	137,500 00
1867	*Atlanta University,	Atlanta, Ga.,	Rev. Horace Bumstead, D. D.,	Rev. Myron W. Adams,	17	300	11,500	48,000 00
1869	*Straight University,	New Orleans, La.,	Oscar Atwood, A. M.,	Elbert C. Little,	26	715	2,500	10,000 00
1871	*Tougaloo University,	Tougaloo, Miss.,	Frank G Woodworth, D. D.,	William J. Larkin,	24	513	4,000	
1872	*Doane College,	Crete, Neb.,	David Brainerd Perry,	Arthur Babbitt Fairchild,	10	176	8,300	157,000 00
1873	*Drury College,	Springfield, Mo.,	Homer Taylor Fuller,	Wm. C. Calland,	21	375	25,000	250,000 00
1874	*Colorado College,	Colorado Spr'gs,Col.,	William F. Slocum, D. D.,	George N. Marden,	36	500	25,000	400,000 00
1875	†Smith College,	Northampton,Mass.,	L. Clark Seelye, D. D., LL. D.,	Charles N. Clark,	87	1,015		1,440,333 00
1875	†Wellesley College,	Wellesley, Mass.,	Caroline Hazard, M. A., LITT. D.,	Alpheus H. Hardy,	89	889	53,700	633,351 66
1881	*Yankton College,	Yankton, S. D.,	Rev. Henry K. Warren, M. A., D. D.,	Wm. H. Edmunds,	20	289	7,000	121,090 00
1885	*Rollins College,	Winter Park, Fla.,	Rev. Wm. F. Blackman, D. D.,	W. R. O'Neal,	16	200	3,500	
1885	*French-Amer. Coll.,	Springfield, Mass.,	Samuel H. Lee, M. A.,	Henry H. Bowman,	12	106	3,000	18,000 00
1887	*Redfield College,	Redfield, S D.,	Isaac P. Patch,	Z. A. Crain,	11	153	4,000	1,000 00
1888	*Pomona College,	Claremont, Cal.,	George A. Gates, D. D., LL. D.,	Charles B. Sumner,	21	275	5,800	117,000 00
1888	*Fargo College,	Fargo, N. D.,	Rev. J. H. Morley, PH. D., D. D.,	Newton Stanford,	12	163	3,982	
1895	*Fairmount College,	Wichita, Kan.,	N. J. Morrison, D. D.,	R. L. Holmes,	21	211	23,000	80,000 00

* Women admitted. † Women only. ‡ Women admitted to music and art schools and to graduates' school. § Rev. James W. Strong, D. D., *Pres. em.*

ANNUAL STATISTICS OF THE CHURCHES AND MINISTERS.

THE following pages contain the statistics as collected in 1902 by the statistical secretaries of the several State organizations, and compiled for this publication by the secretary of the National Council, under vote of the publishing committee. They are all of date Jan. 1, 1903, except that ministerial supply is, as far as possible, brought down to date.

The secretary, as heretofore, in no case presumes to insert or omit the name of church or minister on any authority but that of the State secretaries representing their own organizations, or of councils subsequent to the date of annual reports.

The contents of the statistics are as follows: —

1. The statistics of the churches and their ministers, by States.
2. Statistics of Sunday schools, independent and missionary.
3. List of Congregational ministers in foreign lands.
4. The National, State, and local organizations of the churches, with officers, and dates of next sessions in 1902–1903.
5. General summary tables for the year.
6. Tables of summaries, 1858–1902.
7. Remarks upon the statistics.
8. Alphabetical list of ministers, with P. O. address, and indexed to pages.
9. Alphabetical list of licentiates.
10. List of ministers of other denominations supplying Congregational churches.

RULES OF COMPILATION.

1. To arrange in alphabetical order everything capable of it; except that the churches in any one town or city arranged, as they should be, under the name of that town or city, are placed according to age.

2. To make *new tables* each year. "Last year's report" (if known to be such) is always omitted. But, while old reports are not to be inserted in the table, the aggregate of such last reports from churches failing to report, in the items of church and Sunday-school membership, are included in the summaries. Justice to the churches which do report requires this, as their real progress may be apparently diminished or reversed, by lack of the figures from their less faithful neighbors. The special attention of State secretaries is called to this point, as it has often been disregarded. The list of churches of this year is compared, name by name, with that of last year, and all variations which change the place of the church on the list are specifically mentioned with the State summary, so that each church can be traced from year to year.

3. To examine carefully all the tables, with a view to *correction or addition* by correspondence, especially to correct "pastoral supply" to the latest moment. Proof sheets have been sent to secretaries and some home-missionary superintendents who could be reached in season. But no such changes have been allowed to affect the summaries.

4. The prime name in a table line is always supposed to be the name of the *place*, town or city, in which the church is located, as determined by the place of the meeting-house. This is also the name of its post-office, unless followed in line or margin by a name in **heavy-faced** type. In such cases the latter is the post-office, and THIS EMPHATIC TYPE IN LINE OR MARGIN, IS USED EXCLUSIVELY FOR NAMES OF POST-OFFICES. If this postal word is an adjective, it goes with the preceding name, *e. g.*, "Newton **West**"; if itself a name, it supersedes the other, as "Newton, **Auburndale**." Postal designations are not repeated on the second page, and special church names are sometimes given in the second page line, for which there was

not room in the first. In general, the two pages, being invariably opposite, are treated as one, and marginal references on the second page are made to foot-notes on the first, without repetition when they occur there.

MINOR EXPLANATIONS.

1. Any church given in brackets is one organized since January 1st; not included in the summary, but inserted for information. A few churches temporarily not associated are inserted by their own wish. A star (*) denotes churches not associated.

2. Pastors installed or recognized by council are marked "*p.* c."; pastors duly called by their churches and recognized by some "definite act of the church," but not by council, are marked "*p.*"; others in service are not marked, but in tabular summaries are counted as "supplies." Blanks in the column of pastoral supply, meaning *no* regularly engaged minister, are left blank for the convenience of those who note pastoral changes.

3. The tables are *not* A POSTAL GUIDE TO THE ADDRESSES OF MINISTERS, and any person so using them runs his own risk of error. The General Alphabetical List of Ministers gives their post-offices. Special attention is called to this fact, which is often overlooked.

4. The two columns following the names of ministers in the tables of churches denote (1) the year of ordination, (2) the year when the minister was installed, or commenced service with that church.

5. A star (*) in the General Alphabetical List of Ministers denotes that the person so designated appears in the tables, reported by some church, as its minister, but is not reported to be a member of *any* association or conference of ministers or churches in the United States; or that he is found supplying some church, or did so as pastor by council last year and may be presumed to be *in transitu*, though his name is not in the State alphabetical list.

6. Licentiates are not reckoned as ministers. Churches supplied by such are so considered and not included in list of vacant churches. When churches are supplied by ministers of other denominations it is so stated, and they appear under the head Supplies. Churches actually vacant are found in column marked "vacant." The names of licentiates and ministers of other denominations will be found, not in the Alphabetical List of Ministers of Congregational Churches, but in lists following the regular list of Congregational ministers. The General Alphabetical List includes *only* Congregational ministers.

7. The names of some Congregational ministers are missing; but it is solely because they are not reported by any organization of churches or ministers.

8. Under "Church Members," "Absent" are included in "Males," "Females," and "Total." Under the head of "Removed," "Died," "Letter," and "Discipline" are represented by the abbreviations. It should be borne in mind that in the tables, Discipline includes Roll-revision. In the General Summaries the term Revision is used, and includes Discipline.

9. Blanks in any column of figures are such as were so left in the State Minutes. They ought always to signify "no report," but some States do not follow the proper rule of inserting a cipher where "none" is meant, and the examiner must conjecture, in any given case, whether "none" or "no report" is intended. In our General Summaries, a blank invariably signifies "no report."

ALABAMA.

CHURCHES OF THE CONVENTION.

CHURCHES.		CLERKS.	MINISTERS.			MEMBERS.				ADMITTED			REMOVED.				BAPT.	
City or Town.	Org.	Name.	Name.	Ord.	C'd.	Ma.	Fe.	To.	Ab.	C.	L.	To.	Di.	L.	Dc.	To.	Ad.	Inf.
Addison,	1892	I. J. Knighten,	William J. Robertson, *p.*	'82	'00	20	23	43	0	0	3	3	0	0	0	0	0	0
Arbacoochee,	1896	J. R. Price,				15	23	38	14	0	0	0	0	11	0	11	0	0
Arley,	1900	Robert F. Estes,	William J. Robertson, *p.*	'82	'00	13	15	28	3	1	5	6	0	0	0	0	0	0
Art,	1893	Rev. Samuel Long,	Seaborn R. Branan, *p.*	'96	'97	14	17	31	3	0	2	2	0	3	0	3	0	0
Asbury,	1894	J. J. Ard, **Mabson,**	Seaborn R. Branan, *p.*	'96	'98	12	24	36	1	0	0	0	0	7	3	10	0	0
Ashland,	1894	Miss Vida Wright,	Turner Wright, *p.*	'92	'99	14	26	40	11	4	4	8	1	3	0	4	4	0
Athens,	1876																	
Barfield,	1894																	
Barnesville,	1899	J. W. McKay,	Charles P. Lunsford, *p.*	'94	'01	7	9	16	3	0	6	6	1	0	1	2	0	0
Blackwood,	1894	J.V. Brackin, **Headland,**	Seaborn R. Branan, *p.*	'96	'03	13	16	29	3	3	0	3	2	1	0	3	0	0
Bluff Springs,	1892																	
Bradley,	1894		Isaac J. White, *p.*	'77	'02	10	16	26	0	7	20	27	0	0	1	1	0	0
Brantley,	1874	J. M. Wyatt,	Theodore A. Pharr, *p.*	'65	'00	6	11	17	6	0	0	0	0	0	3	3	0	0
Brooks,	1901	J. W. Johnson,	John R. Stewart, *p.*	'98	'02	18	15	33	0	12	17	29	2	0	0	2	12	0
Burlington,	1890	W. B. Mallory,	Jesse C. Butler, *p.*	'96	'02	19	25	44	0	0	1	1	0	4	8	12	0	0
Calera,	1890	Wm. L. Shaw,	John R. Crowson, *p.*	'94	'03	19	42	61	0	5	0	5	1	0	28	29	2	8
Catalpa,	1891																	
Central, Equality,	1890	A. A. Edwards,	Jesse C. Butler, *p.*	'96	'01	20	42	62	4	9	12	21	1	1	8	10	10	0
" Balm of Gilead,	1890	N.R.Goodwin, **Dexter,**	Jesse C. Butler, *p.*	'96	'01	24	39	63	1	0	0	0	1	0	11	12	0	0
Christiana,	1894																	
Chulafinnee,	1891	A. Massey,	George W. Vaughan, *p.*	'85	'01	6	9	15	5	0	2	2	1	0	12	13	0	0
Clanton,	1891	W. J. Headley,	Charles A. Milstead, *p.*	'97	'01	44	56	100	0	18	0	18	0	0	0	0	9	0
Clio,	1891	W. M. Teal,	William O. Self, *p.*	'99	'02	37	37	74	0	5	6	11	1	0	0	1	5	1
Cotton,	1898	G.W.Dopson, **Chan'chee,**	Jesse C. Butler, *p.*	'96	'98	21	25	46	0	10	2	12	2	0	5	7	10	0
Cottonwood, Oak Grove,	1896	A. R. Reid,	James J. Burdeshaw, *p.*	'97	'02	14	17	31	0	1	2	3	0	0	4	4	1	0
" Mt. Zion,	1900	Benj. F. Fears,	James J. Burdeshaw, *p.*	'97	'03	14	12	26	0	2	0	2	0	1	9	10	0	6
Courtland, Liberty Grove,	1891	W. J. Thrasher,	George W. Thrasher, *p.*	'73	'91	40	55	95	0	13	3	16	2	5	1	8	3	9
" Mt. Moriah,	1896	Miles Hill,	George W. Thrasher, *p.*	'73	'91	23	33	56	0	2	2	4	0	0	0	0	1	5
Deatsville,	1897	MissS. Williams, **Rayshill,**	Charles A. Milstead, *p.*	'97	'00	15	25	40	0	10	0	10	0	0	6	6	6	0
Dothen,	1897	B. O. Hay,	Theodore A. Pharr, *p.*	'65	'00	23	21	44	9	0	2	2	1	0	0	1	0	2
Dundee,	1895	Miss Ella Wright,	Samuel Long, *p.*	'96	'02	15	15	30	1	2	3	5	1	0	12	13	1	3
East Tallassee,	1890	J. M. Sayers,	Charles G. McKay, *p.*	'98	'02	21	26	47	0	4	0	4	0	9	3	12	0	0
Echo,	1893	Nelson Stuckey,	Seaborn R. Branan, *p.*	'96	'00	16	19	35	14	0	0	0	1	0	16	17	0	0
Edwardsville,	1890	E. S. Vaughan, **Heflin,**	George W. Vaughan, *p.*	'85	'00	14	16	30	0	0	0	0	0	0	0	0	0	0
Ewells,	1895	Dea. G. D. Woodham,	Samuel Long, *p.*	'96	'01	6	6	12	1	0	1	1	0	2	0	2	0	1
Fairhope,	1902	C. F. Woods,	G. Lyman Dickinson, *p.*	'76	'02	7	7	14	0	0	1	1	0	0	0	0	0	0
Fort Payne, Emanuel,	1890	Miss Myrtle Thomas,	Edwin R. Eldridge, *p.*	'01	'01	10	18	28	2	0	8	8	1	0	0	1	0	0
" Pleasant Grove,	1897	Mrs. Lila Shanlin, *a*	James M. Graham, *p.*	'00	'03	4	8	12	0	0	0	0	0	0	0	0	0	0

a **Adamsburg.**

CONVENTION SUNDAY SCHOOLS AND BENEVOLENCE.

CHURCHES.	SUNDAY SCHOOL.				Y.P.S.	BENEVOLENCE.										
Place.	Superintendent.	Mem.	Av.	Fam.	Members.	Foreign.	Ed'n.	Ch. B'd'g.	Home M.	A. M. A.	S. S.	Min. Aid.	Other.	TOTAL.	Legacies.	Home Exp.
Addison,				20		$ 0	$ 0	$ 0	$ 0	$ 0	$ 0	$ 0	$ 0	$ 0	$ 0	$8
Arbacoochee,		30	23	8		0	0	0	2	0	0	0	0	2	0	
Arley,				16		0	0	0	1	0	0	0	0	1	0	7
Art,	Rev. Samuel Long,	32	25	15		1	0	0	5	0	3	0	15	24	0	57
Asbury,	J. J. Ard, **Mabson,**	60	35	10		0	0	0	1	0	0	0	10	11	0	18
Ashland,				15		0	0	0	0	0	0	0	0	0	0	30
Athens,																
Barfield,																
Barnesville,				30		0	0	0	0	0	0	0	0	0	0	10
Blackwood,	S. D. Johnson, **Haedland,**	35	20	20		1	0	0	0	0	0	0	0	1	0	29
Bluff Springs,																
Bradley,						0	0	0	1	0	0	0	0	1	0	
Brantley,				4		0	0	0	2	0	0	0	0	2	0	18
Brooks,	W. E. Sheffield,	36	28	10		0	0	0	2	0	0	0	0	2	0	6
Burlington,	Whit Wilson,	30	15			0	0	0	0	0	3	0	0	3	0	
Calera,	R. P. Busby,	51	35	14		0	0	0	0	0	0	0	0	0	0	16
Catalpa,																
Central, Equality,		30	20	15		0	0	0	1	0	0	0	0	1	0	16
" Balm of Gilead	A. J. Holman,	57	30	20					3					3	0	22
Christiana,																
Chulafinnee,	T. M. Haywood,	25	20	10		0	0	0	2	0	0	0	0	2	0	12
Clanton,	W. G. Davis,	30	25	40		0	0	0	3	0	0	0	0	3	0	13
Clio,	D. W. Easterling,	36	20	18		0	0	0	2	0	0	0	0	2	0	66
Cotton,	N.T.Griffey, **Channahatchee,**	30	25	50		0	0	0	5	0	0	0	0	5	0	24
Cottonwood,	A. R. Reid,			10		0	0	0	0	0	0	0	0	0	0	100
" Mt. Zion,	B. J. Fears,	33	25	12		0	0	0	0	0	0	0	0	0	0	8
Courtl'd, Lib. Gr.,				25		0	0	0	0	0	0	0	0	0	0	0
" Mt. Moriah,	H. M. Hill,			15		0	0	0	0	0	0	0	0	0	0	0
Deatsville,	W. A. Waly, **Raryshill,**	38	20	25		0	0	0	4	0	0	0	0	4	0	18
Dothen,	B. O. Hay,	40	25	11		0	0	0	3	0	0	0	0	3	0	35
Dundee,	Mrs. R. E. Cox,	30	20	33		0	0	0	1	0	0	0	0	1	0	30
East Tallassee,	T. J. Hughey,	30	24	19		0	0	0	2	0	2	0	0	4	0	49
Echo,		30	20	9		0	0	0	1	0	0	0	5	6	0	14
Edwardsville,						0	0	0	1	0	0	0	0	1	0	
Ewells,				15		0	0	0	0	0	0	0	0	0	0	5
Fairhope,	E. L. Page, D. D. S.	20	15	10	10	0	0	0	2	0	4	0	1	7	0	134
Fort Payne, Em.	Mrs. Fanetta Novelle,	45	30	23		0	0	0	23	0	0	0	0	23	0	227
" Pleasant G've,						0	0	0	0	0	0	0	0	0	0	

CHURCHES.		CLERKS.	MINISTERS.			MEMBERS.				ADMITTED			REMOVED.				BAPT.	
City or Town.	Org.	Name.	Name.	Ord.	C'd.	Ma.	Fe.	To.	Ab.	C.	L.	To.	Di.	L.	Dc.	To.	Ad.	Inf.
Fredonia,	1852	James T. Rutland,	Turner Wright, *p.*	'92	'99	35	44	79	20	3	2	5	0	0	0	0	3	0
Fruithurst,	1899	J. E. Heffernan,				6	16	22	14	0	0	0	1	4	0	5	0	0
Gate City,	1890	S. T. Dew,				19	25	44	13	0	0	0	1	0	3	4	0	0
Georgiana,	1882	W. H. Watson,	James A. Watson, *p.*	'97	'02	38	27	65	0	6	2	8	0	8	0	8	2	2
Hackleburg,	1891																	
Haleysville,	1891	E. R. Wamsley,				22	35	57	10	7	0	7	0	1	0	1	3	0
Hanceville,	1890	W. F. Clark,	Asa D. Hightower, *p.*	'81	'02	27	33	60	1	7	10	17	0	0	3	3	7	0
Henderson,	1890	J. A. Stallings,	William O. Self, *p.*	'99	'03													
Hilton,	1890	David H. White,	Theodore A. Pharr, *p.*	'65	'01	31	36	67	24	9	3	12	0	0	0	0	7	0
Houston,	1892	Rev. John T. Rowe,	Curtis E. Farley, *p.*	'99	'01	15	25	40	7	3	2	5	0	0	0	0	3	0
Jackson's Gap,	1858		Elberry B. Gunn, *p.*	'60	'98	20	29	49	0	1	0	1	1	0	0	1	0	0
Kidd,	1896	John Canan,	Jesse C. Butler, *p.*	'96	'99	19	35	54	0	0	2	2	1	1	7	9	0	0
Kingston,	1889	Charles Boone,	Charles Hill, *p.*	'02	'02	17	24	41	0	1	3	4	0	0	0	0	1	0
Leon,	1887	G. M. Wallace,	Isaac J. White, *p.*	'77	'00	15	43	58	0	6	0	6	1	0	0	1	5	3
Light,	1897	Frank Driggers,	James J. Burdeshaw, *p.*	'97	'02	20	18	38	0	3	0	3	0	0	0	0	3	2
Lightwood,	1879	Miss Annie Lake,	Charles A. Milstead, *p.*	'97	'01	38	43	81	0	14	0	14	0	0	14	14	7	0
Lofty,	1896	F. G. A. Kidd,	Evan J. Loveless, *p.*	'87	'02	4	18	22	0	0	0	0	0	0	1	1	0	0
Lomax,	1899	W. R. King, Clanton,	Charles A. Milstead, *p.*	'97	'02	19	22	41	3	7	2	9	0	0	11	11	7	0
Meadow,	1874	William F. Smith,	Jacob M. Gipson, *p.*	'83	'00	23	34	57	0	2	2	4	0	5	0	5	2	0
Mellow Valley,	1898	G. V. Nunn, *a*	James H. Cole, *p.*	'01	'01	12	10	22	1	0	12	12	0	0	4	4	0	0
Melville,	1891	J. A. Lay,	Curtis E. Farley, *p.*	'99	'01	6	7	13	1	2	4	6	3	0	0	3	2	3
Millerville, Bethel,	1892	A. W. Stone, Leslie,	Jacob M. Gipson, *p.*	'83	'02	17	39	56	4	5	2	7	0	0	0	0	5	0
" Oak Hill,	1892	Garfield Williams,	Jacob M. Gipson, *p.*	'83	'01	10	21	31	0	0	0	0	0	0	10	10	0	0
Milner,	1892	I. S. Mize,	Thos. J. Reynolds, *p.*	'02	'03	29	37	66	0	1	0	1	1	55	0	56	1	0
Nat,	1899	Mrs. C. E. Gillis,	[V. Dillard Peek, *Lic.*]		'02	3	8	11	2	0	2	2	1	2	5	8	0	0
New Site,	1856	Alex. Hutcherson,	Elberry B. Gunn, *p.*	'60	'01	19	40	59	9	1	4	5	0	4	1	5	1	0
Opelika,	1855	Ewell H. Floyd,	Lorenzo J. Biggers, *p.*	'91	'98	22	23	45	0	2	0	2	0	0	0	0	0	0
Opp,	1901	John Johnson,	John R. Stewart, *p.*	'98	'01	5	11	16	0	1	3	4	0	0	1	1	3	0
Oxford,	1890	Mrs. Mary J. Couch,	George W. Vaughan, *p.*	'85	'97	4	4	8	0	0	2	2	1	0	0	1	0	0
Perote,	1893	L. H. Bullard,	Lorenzo J. Biggers, *p.*	'91	'03	12	33	45	7	1	1	2	0	1	10	11	1	1
Phœnix,	1886	C. D. Martin,	William N. Pead, *p.*	'00	'03	57	84	141	26	14	17	31	1	1	2	4	14	0
Poole,	1902	J. J. McWhirter,	William J. Robertson, *p.*	'82	'02	3	6	9	0	1	8	9	0	0	0	0	1	0
River Falls,	1894	J. D. King,	Casabianca E. Burkett, *p.*	'97	'97	26	31	57	0	5	1	6	0	1	9	10	4	0
Rosehill,	1890	Henry Thompson,	Theo. A. Pharr, *p.*	'65	'02	29	31	60	8	2	3	5	1	1	0	2	1	0
Sand Mountain, L. Island,	1875																	
Shelby, Ch. of Covenant,	1900	J. F. McLane,				14	12	26	8	0	0	0	1	3	1	5	0	0
Sulligent,	1891	J. D. Sandlin,				12	20	32	0	1	0	1	0	0	0	0	1	0
Tallassee,	1898	R. P. Owens.	Charles G. McKay, *p.*	'98	'02	21	34	55	34	2	5	7	1	0	1	2	2	0
Talley,	1900	Mrs. M. B. Tanner, *b*	Ransom C. Harris, *p.*	'87	'02	6	13	19	2	0	0	0	0	4	0	4	0	0
Tarentum,	1900																	

a **Bluff Springs.** *b* **Section.**

CHURCHES.	SUNDAY SCHOOL.				Y.P.S.	BENEVOLENCE.										
Place.	Superintendent.	Mem.	Av.	Fam.	Members.	Foreign.	Ed'n.	Ch. B'd'g.	Home M.	A. M. A.	S. S.	Min. Aid.	Other.	TOTAL.	Legacies.	Home Exp.
Fredonia,	James T. Rutland,	40	20	30		0	0	0	0	0	0	0	0	0	0	60
Fruithurst,						0	0	0	0	0	0	0	0	0	0	
Gate City,	James Miles,	50	28	21	16	0	0	0	0	0	0	0	0	0	0	
Georgiana,	Charles Bradey, **Shell,**	20	15	21		0	0	0	1	0	0	0	2	3	0	8
Hackleburg,																
Haleysville,						0	0	0	1	0	0	0	0	1	0	
Hanceville,	W. F. Clarke,	85	40	19		0	0	0	0	0	0	0	0	0	0	48
Henderson,						0	0	0	6	0	0	0	0	6	0	
Hilton,	W. F. Jones,	62	20	12		1			1		1			3	0	325
Houston,	W. C. Tidwell,	60	35			0	0	0	2	0	0	0	0	2	0	
Jackson's Gap,				10		0	0	0	0	0	0	0	5	5	0	
Kidd,	J. Holman,	25	20	20		0	0	0	1	0	0	0	4	5	0	12
Kingston,	Alex. McCord, **Hogan,**	18	15	7		0	0	0	0	0	0	1	0	1	0	8
Leon,				20		0	0	0	1	0	0	0	0	1	0	
Light,	Frank Driggers,	30	25	12		0	0	0	2	0	0	0	0	2	0	150
Lightwood,	Miss Annie Lake,	21	15	35		0	0	0	3	0	0	0	0	3	0	7
Lofty,	J. A. Cofield,	26	20	14		0	0	7	7	0	0	0	9	23	0	
Lomax,	W. R. King, **Clanton,**	25	20	22		0	0	0	0	0	0	0	0	0	0	25
Meadow,	W. R. Smith, **Hatchett,**	20	15	30		0	0	0	1	0	0	0	12	13	0	17
Mellow Valley,				10		0	0	0	3	0	0	0	0	3	0	10
Melville,	G. C. Nelson,	34	20	25		0	0	0	0	0	0	0	0	0	0	
Millerville, Beth.				35		0	0	0	3	0	1	0	10	14	0	20
" Oak Hill.	A. N. Williams,	45	20	7		0	0	0	0	0	0	0	0	0	0	28
Milner,	J. D. Dowell,	40	30	50		0	0	1	0	0	0	0	0	1	0	9
Nat,	Mrs. V. Dillard Peek,	25	20	3	15	11	0	0	2	3	0	0	0	16	0	
New Site,				25		0	0	0	1	0	0	0	5	6	0	20
Opelika,	W. B. Tucker,	32	20			0	0	0	5	0	0	0	0	5	0	55
Opp,	I. R. Henby,	58	37	7		1	0	0	2	0	0	0	0	3	0	4
Oxford,				4		0	0	0	1	0	0	0	0	1	0	12
Perote,	N. H. Green, **Eric,**	35	25	35		0	0	1	1	0	0	0	0	2	0	35
Phœnix,	J. A. Fussell,	84	68	60		0	0	26	7	0	0	13	4	50	0	259
Poole,				15		0	0	0	0	0	0	0	0	0	0	4
River Falls,	J. D. King,	24	10	17		0	0	0	2	0	0	0	0	2	0	
Rosehill,	J. A. W. Stewart,	25	20	8		0	0	0	2	0	0	0	0	2	0	40
Sand Mountain,																
Shelby, Ch. of C.	Dea. C. A. Bowles,	20	17	10	35	10	3	13	47	2	32	0	16	123	0	69
Sulligent,	Harmon Sandlin,	30	20	10		2	0	0	1	0	0	0	0	3	0	35
Tallassee,	Keener Wells,	35	30	10		0	0	0	0	0	0	0	0	0	0	63
Talley,				5		0	0	0	0	0	0	0	0	0	0	750
Tarentum,																

CHURCHES.		CLERKS.	MINISTERS.			MEMBERS.				ADMITTED.			REMOVED.				BAPT.	
City or Town.	Org.	Name.	Name.	Ord.	C'd.	Ma.	Fe.	To.	Ab.	C.	L.	To.	Di.	L.	Dc.	To.	Ad.	Inf.
Tenbroeck,	1891	W. L. Bassett, So. Hill,	Ransom C. Harris, *p.*	'85	'02	12	24	36	12	0	2	2	0	0	1	1	0	0
Tidmore, High Rock,	1890	S. R. Best,	Joseph D. Foust, *p.*	'97	'02	12	11	23	0	0	2	2	2	7	3	12	0	0
" Nectar,	1891	John C. Hayes,	Joseph D. Foust, *p.*	'97	'02	15	25	40	0	0	0	0	0	0	0	0	0	0
Tidwell,	1891	Jack Hazelridge,	Joseph D. Foust, *p.*	'97	'98	19	26	45	0	0	0	0	0	0	0	0	0	0
Tip,	1902	L. D. Otinger,	James M. Graham, *p.*	'00	'02	10	12	22	4	6	16	22	0	0	0	0	13	0
Upshaw,	1892	J. M. Hightower,	Asa D. Hightower, *p.*	'91	'99	14	27	41	1	1	0	1	1	0	8	9	2	0
Verbena,	1892	Mrs. Annie Baker,				10	18	28	10	0	1	1	0	0	0	0	0	0
Volina,	1894	J. S. Marell,	Isaac J. White, *p.*	'77	'00	11	12	23	0	2	4	6	0	0	0	0	0	0
Wallace,	1897	John Morris,	Casabianca E. Burkett, *p.*	'97	'97	29	37	66	0	10	16	26	2	0	1	3	9	4
Watford,	1893	J. W. Halford, Daleva,	Samuel Long, *p.*	'96	'02	4	5	9	1	0	0	0	0	0	0	0	0	0

NAME OF STATE ORGANIZATION: GENERAL CONGREGATIONAL CONVENTION.

NAMES OF CHURCHES ADDED: Bradley (restored); Poole; Tip.

NAMES OF CHURCHES CHANGED: Curtis to Opp; Hatton to Courtland, Mount Moriah; Kent to Burlington.

NAMES OF CHURCHES DROPPED: Amos; Opp (1887); Spio; Sulligent, Union Ridge: Tavern; Wicksburg.

CHURCHES: *Supplied by,* — Pastors by council, 0; pastors otherwise, 79; licentiates, 1; supplies, 0; vacant, 8. Total, 88.

MINISTERS: Pastors by council, 0; pastors otherwise, 34; supplying churches, 0. Total, 34. Without charge, 23. Total number of ministers, 57.

FAMILIES: 1,355.

SUNDAY SCHOOLS: Members, 2,002; average attendance, 1,335.

CHURCHES OF THE ASSOCIATION.

CHURCHES.		CLERKS.	MINISTERS.			MEMBERS.				ADMITTED			REMOVED.				BAPT.	
City or Town.	Org.	Name.	Name.	Ord.	C'd.	Ma.	Fe.	To.	Ab.	C.	L.	To.	Di.	L.	Dc.	To.	Ad.	Inf.
Anniston, 1st,	1875	Richard R. Bright,	James Brown, *p.*	'89	'91	56	74	130	15	16	2	18	5	6	3	14	3	3
Athens, Trinity, *a*	1876	Miss Daisy McLin,	Mark W. Alexander, *p. c.*	'00	'00	40	51	91	24	2	0	2	1	0	0	1	0	0
Beloit, Olivet,	1886	Rev. Allen James,	Allen James, *p.*	'81	'00	7	6	13	0	0	0	0	1	0	0	1	0	0
Birmingham, 1st,	1883	Willard W. Hadnott,	Fountain G. Ragland, *p.*	'84	'01	43	77	120	10	27	20	47	2	6	8	16	2	1
Brewton, 1st,	1895	S. F. Bizzelle,	Thomas L. Routt, *p.*	'01	'03	4	7	11	2	0	0	0	0	2	0	2	0	0
Childersburg, 1st,	1874	Dea. John West,	Henry W. Brown, *p.*	'01	'02	38	53	91	28	7	1	8	1	1	0	2	5	1
Fairford, St. Thomas,	1892	David R. Weaver,	Max M. Schwarzauer, *p.*	'85	'92	6	15	21	3	1	0	1	0	0	11	11	1	20
Florence,	1876	Joseph Edwards,																
Fort Payne,	1889	Thomas Magbie,	John R. Sims, *p.*	'83	'95	4	15	19	0	0	0	0	1	0	0	1	0	0
Gadsden,	1893	Mrs. Cora Muse,	John R. Sims, *p.*	'83	'93	12	10	22	7	1	0	1	0	0	0	0	1	0
Ironaton, 1st,	1885	Wm. H. Tucker,	Abraham Simmons, *p.*	'93	'01	10	17	27	3	2	2	4	0	0	5	5	2	0
Jenifer, 1st,	1874	Albert J. Brown,	Abraham Simmons, *p.*	'93	'01	18	32	50	4	3	5	8	1	0	4	5	0	0
Kymulga,	1873	Joseph Coleman,				46	40	86	0	1	0	1	2	0	0	2	1	1
Lopez,	1899	John O. Jones,	David M. Lewis, *p.*	'85	'99	11	16	27	0	0	3	3	0	2	0	2	0	11

a Trinity Church, Athens, connected with Tennessee Association.

CHURCHES.	SUNDAY SCHOOL.				Y.P.S.	BENEVOLENCE.										
Place.	Superintendent.	Mem.	Av.	Fam.	Members.	Foreign.	Ed'n.	Ch. B'd'g.	Home M.	A. M. A.	S. S.	Min. Aid.	Other.	TOTAL.	Legacies.	Home Exp.
Tenbroeck,	W. L. Yansey,	65	45	7		0	0	1	1	0	0	0	0	2	0	
Tidmore, H.Rock						0	0	0	0	0	0	0	0	0	0	
" Nectar,						0	0	0	1	0	0	0	0	1	0	
Tidwell,	J. H. Moss,	40	30	20		0	0	0	2	0	0	0	0	2	0	
Tip,	J. O. Black,	49	35	18		0	0	0	0	0	0	0	0	0	0	3
Upshaw,				20		0	0	0	0	0	0	0	0	0	0	5
Verbena,	S. Headly,	24	20	19		0	0	0	0	0	0	0	0	0	0	
Volina,				7		0	0	0	0	0	0	0	0	0	0	7
Wallace,	John Morris,	20	16	15		0	0	0	1	0	0	0	0	1	0	22
Watford,	W. H. Halford, **Daleva,**			25		0	0	0	1	0	0	0	5	6	0	22

YOUNG PEOPLE'S SOCIETIES: Societies, 4; members, 76.
MEMBERSHIP: No. of males, 1,536; No. of females, 2,110. Total, 3,646. Absent, 303. *Additions,*—on confession, 234; by letter, 235. Total, 469. *Removals,*—death, 39; dismission, 145; revision, 227. Total, 411.
BAPTISMS: Adults, 174; infants, 50.
CONTRIBUTIONS: No. of churches contributing, 55. Foreign Missions, $27; Education, $3; Church Building, $49; Home Missions, $176; American Missionary Association, $5; Sunday Schools, $46; Ministerial Aid, $14; Other, $103. Total, $423. Legacies, $0.
HOME EXPENSES: No. of churches reporting, 57; amount, $3,104.
GAINS: Church members, 43; Sunday School members, 31.
LOSS: Churches, 3; Benevolence, $51; Home Expense, $704.

ASSOCIATION.—SUNDAY SCHOOLS AND BENEVOLENCE.

CHURCHES.	SUNDAY SCHOOL.				Y.P.S.	BENEVOLENCE.										
Place.	Superintendent.	Mem.	Av.	Fam.	Members.	Foreign.	Ed'n.	Ch. B'd'g.	Home M.	A. M. A.	S. S.	Min. Aid.	Other.	TOTAL.	Legacies.	Home Exp.
Anniston, 1st,	C. C. Sykes,	99	59	52	46	$4	$80	$	$69	$4	$5	$	$51	$213	$ 0	$790
Athens, Trinity,	Turley Coleman,	55	39	20	50						1			1	0	271
Beloit, Olivet,	Lewis McWilliams,	32	15	6											0	65
Birmingham, 1st,	W. W. Hadnott,	h 58	32	42	50	5	10			3			4	22	0	898
Brewton, 1st,	Mrs. Lizzie Smith,	m30	15	11	50				1	3		10		14	0	90
Childersburg, 1st,	Dea. John West,	55	33	17	40	2					1			3	0	200
Fairford, St. Th's,	Dea. Thomas Reid,	25	19	50									10	10	0	10
Florence,																
Fort Payne,	Rev. J. R. Sims,	6	4	5									1	1	0	24
Gadsden,	Rev. J. R. Sims,	20	10	8	10	1							2	3	0	69
Ironaton, 1st,	William H. Tucker,	h 26	22	19									4	4	0	135
Jenifer, 1st,	Albert J. Brown,	h 35	25	30	28					1	1			2	0	170
Kymulga,	Solomon Calhoun,	40	37	22	18	1							1	2	0	73
Lopez,				35								1	18	19	0	220

Churches.		Clerks.	Ministers.			Members.				Admitted			Removed.				Bapt.	
City or Town.	Org.	Name.	Name.	Ord.	C'd.	Ma.	Fe.	To.	Ab.	C.	L.	To.	Di.	L.	Dc.	To.	Ad.	Inf.
Marion, 1st,	1870	Mrs. A. T. Clarke,	Alfred T. Clarke, *p.*	'95	'00	35	35	70	20	3	1	4	0	1	0	1	2	1
Mobile, 1st,	1876	J. Wesley Spear,	Benjamin A. Imes, *p.*	'80	'02	38	84	122	8	5	2	7	2	4	7	13	0	3
Montgomery,	1872	Dea. J. W. Giles,	James P. Sims, *p.*	'94	'00	38	83	121	8	23	0	23	2	0	4	6	4	0
Selma,	1872	William Taylor,	Charles L. Harris, *p.*	'74	'02	35	52	87	9	1	0	1	1	0	4	5	0	2
Sheffield,	1901	Wm. E. Miles,				4	4	8	1	0	0	0	1	3	2	6	0	3
Shelby, 1st,	1878	Leslie Youngblood,	Edward E. Scott, *p.*	'92	'97	25	35	60	0	0	2	2	0	0	2	2	0	1
Talladega,	1868	Miss B. L. Headen,	Spencer Snell, *p.*	'84	'94	90	109	199	39	6	6	12	0	1	1	2	0	1
" Cove.	1874	W. C. Cunningham, *a*				30	25	55	10	3	0	3	2	0	0	2	3	5

a Ragan.

Name of State Organization: Congregational Association of Alabama.
Names of Churches added: None.
Names of Churches changed: None.
Names of Churches dropped: None.

Churches: *Supplied by,* — Pastors by council, 1; pastors otherwise, 16; licentiates, 0; supplies, 0; vacant, 5. Total, 22.
Ministers: Pastors by council, 1; pastors otherwise, 16; supplying churches, 0. Total, 17. Without charge, 11. Total number of ministers, 28.

ALASKA.*

Churches.		Clerks.	Ministers.			Members.				Admitted.			Removed.				Bapt.	
City or Town.	Org.	Name.	Name.	Ord.	C'd.	Ma.	Fe.	To.	Ab.	C.	L.	To.	Di.	L.	Dc.	To.	Ad.	Inf.
Douglas,	1898	Mrs. William Davies,	William Davies, *p.*	'85	'01	12	16	28	12	4	2	6	0	1	0	1	1	7
Nome,	1900	Charles W. Thornton,	W. C. Fowler, *p.*	'85	'01	43	18	61	28	5	21	26	0	10	0	10	0	2
Valdez,	1900	John G. Snyder,	D. W. Cram, *p.*	'95	'00	6	2	8	0	0	0	0	0	0	0	0	0	0

Name of State Organization: Associated with California.
Names of Churches added: None.
Names of Churches changed: None.
Names of Churches dropped: None.
Churches: *Supplied by,* — Pastors by council, 0; pastors otherwise, 3; licentiates, 0; supplies, 0; vacant, 0. Total, 3.

Ministers: Pastors by council, 0; pastors otherwise, 3; supplying churches, 0. Total, 3. Without charge, 0. Total number of ministers, 3.
Families: 524.
Sunday Schools: Members, 243; average attendance, 119.
Young People's Societies: Societies, 3; members, 94.

* Report of last year.

CHURCHES.	SUNDAY SCHOOL.				Y.P.S.	BENEVOLENCE.									Legacies.	Home Exp.
Place.	Superintendent.	Mem.	Av.	Fam.	Members.	Foreign.	Ed'n.	Ch. B'd'g.	Home M.	A. M. A.	S. S.	Min. Aid.	Other.	TOTAL.		
Marion, 1st,	Rev. A. T. Clarke,	85	75	21	82	8				6			6	20	0	313
Mobile, 1st,	Mrs. Mary Merriweather,	119	50	60		3				5			10	18	0	567
Montgomery,	Miss E. W. Garrott,	120	75	51	60										0	624
Selma,	William Taylor,	28	22		20										0	291
Sheffield,	William E. Miles,	6	4	4							4			4	0	154
Shelby, 1st,	Miss Bessie L. Davis,	70	35	25	60					15	13		5	33	0	387
Talladega,	Rev W. S. Goss,	m864	300	40	134	81	12	10		89			20	212	0	427
" Cove,	Sidney Ragland,	h 35	20	19	16	1				1	1	1	2	6	0	43

FAMILIES: 537.
SUNDAY SCHOOLS: Members, 1,808; average attendance, 892.
YOUNG PEOPLE'S SOCIETIES: Societies, 14; Members, 664.
MEMBERSHIP: No. of males, 590; No. of females, 840. Total, 1,430. Absent, 191. *Additions*, — on confession, 101; by letter, 44. Total, 145. *Removals*, — death, 22; dismission, 27; revision, 50. Total, 99.
BAPTISMS: Adults, 27; infants, 53.
CONTRIBUTIONS: No. of churches contributing, 18. Foreign Missions, $106; Education, $102; Church Building, $10; Home Missions, $70; American Missionary Association, $127; Sunday Schools, $26; Ministerial Aid, $12; Other, $134. Total, $587. Legacies, 0.
HOME EXPENSES: No. of churches reporting, 21; amount, $5,811.
GAINS: Churches, 2; members, 187; Sunday Schools, attendance, 632; Benevolence, $9; Home Expense, $107.

ALASKA.—SUNDAY SCHOOLS AND BENEVOLENCE.

CHURCHES.	SUNDAY SCHOOL.				Y.P.S.	BENEVOLENCE.									Legacies.	Home Exp.
Place.	Superintendent.	Mem.	Av.	Fam.	Members.	Foreign.	Ed'n.	Ch. B'd'g.	Home M.	A. M. A.	S. S.	Min. Aid.	Other.	TOTAL.		
Douglas,	T. L. Holt,	98	67	110	32	$ 0	$ 0	$ 0	$ 0	$ 0	$ 0	$ 0	$ 0	$ 0	$ 0	$ 0
Nome,	Fred. R. Cowden,	125	52	400	26	0	0	0	15	0	0	0	350	365	0	5,970
Valdez,	John G. Snyder,	20	0	14	36	0	0	0	0	0	0	0	0	0	0	0

MEMBERSHIP: No. of males, 61; No. of females, 36. Total, 97. Absent, 40. *Additions*, — on confession, 9; by letter, 23. Total, 32. *Removals*, — death, 0; dismission, 11; revision, 0. Total, 11.
BAPTISMS: Adults, 1; infants, 9.
CONTRIBUTIONS: No. of churches contributing, 2. Foreign Missions, 0; Education, 0; Church Building, 0; Home Missions, $15; American Missionary Association, 0; Sunday Schools, 0; Ministerial Aid, 0; Other, $350. Total, $365. Legacies, 0.
HOME EXPENSES: No. of churches reporting, 1; amount, $5,970.
GAINS: Church members, 26; Sunday Schools, attendance, 75; Benevolence, $210
LOSS: Home Expense, $1,095.

ARIZONA TERRITORY.

CHURCHES.		CLERKS.	MINISTERS.			MEMBERS.				ADMITTED.			REMOVED.				BAPT.	
City or Town.	Org.	Name.	Name.	Ord.	C'd.	Ma.	Fe.	To.	Ab.	C.	L.	To.	Di.	L.	Dc.	To.	Ad.	Inf.
Jerome, 1st,	1898	Rev. Henry G. Miller,	Henry G. Miller, *p.*	'78	'02	7	14	21	10		3	3		7	12	19		
Nogales, Trinity,	1887	Mrs. J. B. Bristol,	Wm. Robert Rend, *p.*	'92	'00	5	25	30	11	4	3	7		9		9		1
Prescott, 1st,	1881	E. C. Paine,	Henry B. Long, *p.*	'85	'00	38	77	115	15	8	15	23	2	5	7	14	7	5
Tempe, 1st,	1892	Mrs. Kate Murphy,	Frank L. Drew, *p.*	'81	'01	32	59	91	9	5	16	21	1	6		7	2	4
Tucson, 1st,	1883	W. H. Buchman,	Henry Kendall Booth, *p.*	'02	'02	11	33	44	7	3		3		22	11	33	1	
Tombstone, 1st,	1902	John Bowden,	Otto Anderson, *p.*	'96	'02	7	9	16		1	15	16						1

NAME OF STATE ORGANIZATION: ARIZONA CONGREGATIONAL ASSOCIATION.
NAMES OF CHURCHES ADDED: Tombstone First Congregational.
NAMES OF CHURCHES CHANGED: None.
NAME OF CHURCH DROPPED: Tempe, 2d.
CHURCHES: *Supplied by,* — Pastors by council, 0; pastors otherwise, 6; licentiates, 0; supplies, 0; vacant, 0. Total, 6.
MINISTERS: Pastors by council, 0; pastors otherwise, 6; supplying churches, 0. Total, 6. Without charge, 2. Total number of ministers, 8.
FAMILIES: 390.
SUNDAY SCHOOLS: Members, 536; average attendance, 305.
YOUNG PEOPLE'S SOCIETIES: Societies, 4; members, 175.

ARKANSAS.

CHURCHES.		CLERKS.	MINISTERS.			MEMBERS.				ADMITTED.			REMOVED.				BAPT.	
City or Town.	Org.	Name.	Name.	Ord.	C'd.	Ma.	Fe.	To.	Ab.	C.	L.	To.	Di.	L.	Dc.	To.	Ad.	Inf.
Gentry,	1900	Daniel W. Feemster,	Frederick W. Bohn, *p.*	'02	'01	28	32	60	2	12	15	27	0	4	2	6	4	2
Rogers,	1881	Rev. John G. Bailey,				32	67	99	0	9	16	25	1	15	1	17	4	0
Little Rock,	1881	J. E. Todd,	Yancy B. Sims, *p.*	'83	'82	40	85	125	7	4	0	4	1	0	2	3	1	2

Associated with Missouri.

NAME OF STATE ORGANIZATION: No organization.
NAMES OF CHURCHES ADDED: None.
NAMES OF CHURCHES CHANGED: None.
NAME OF CHURCH DROPPED: Siloam Springs.
CHURCHES: *Supplied by,* — Pastors by council, 0; pastors otherwise, 2; licentiates, 0; supplies, 0; vacant, 1. Total, 3.
MINISTERS: Pastors by council, 0; pastors otherwise, 2; supplying churches, 0. Total, 2. Without charge, 0. Total number of ministers, 2.
FAMILIES: 136.
SUNDAY SCHOOLS: Members, 267; average attendance, 170.
YOUNG PEOPLE'S SOCIETIES: Societies, 3; members, 118.

ARIZONA.—SUNDAY SCHOOLS AND BENEVOLENCE.

CHURCHES.	SUNDAY SCHOOL.				Y.P.S.	BENEVOLENCE.									Legacies.	Home Exp.
Place.	Superintendent.	Mem.	Av.	Fam.	Members.	Foreign.	Ed'n.	Ch. B'd'g.	Home M.	A. M. A.	S. S.	Min. Aid.	Other.	TOTAL.		
Jerome, 1st,	Rev. Henry G. Miller,	45	25	50		$	$	$5	$6	$	$6	$	$	$17	$ 0	$959
Nogales, Trinity,	Rev. Wm. Robert Rend,	53	34	37	35	5		13	36				38	92	0	381
Prescott, 1st,	M. B. Hazeltine,	170	85	130	55	78		10	10		4		60	162	0	2,676
Tempe, 1st,	J. Webster Johnson,	110	73	60	60	13		5	10		6			34	0	940
Tucson, 1st,	Mrs. F. J. Warren,	109	61	83	25			10	10					20	0	1,567
Tombstone, 1st,	E. L. Robinson,	49	27	30											0	371

MEMBERSHIP: No. of males, 100; No. of females, 217. Total, 317. Absent, 52. *Additions*, — On confession, 21; by letter, 52. Total, 73. *Removals*, — death, 3; dismission, 49; revision, 30. Total, 82.
BAPTISMS: Adults, 10; infants, 11.
CONTRIBUTIONS: No. of churches contributing, 6. Foreign Missions, $96; Education, 0; Church Building, $43; Home Missions, $72; American Missionary Association, 0; Sunday Schools, $17; Ministerial Aid, 0; Other, $98. Total, $326. Legacies, 0.
HOME EXPENSES: No. of churches reporting, 6; amount, $6,894.
GAINS: Churches, 1; Members, 12; Sunday Schools, attendance, 48; Benevolence, $33; Home Expense, $454.
LOSS: None.

ARKANSAS.—SUNDAY SCHOOLS AND BENEVOLENCE.

CHURCHES.	SUNDAY SCHOOL.				Y.P.S.	BENEVOLENCE.									Legacies.	Home Exp.
Place.	Superintendent.	Mem.	Av.	Fam.	Members.	Foreign.	Ed'n.	Ch. B'd'g.	Home M.	A. M. A.	S. S.	Min. Aid.	Other.	TOTAL.		
Gentry,	D. L. Kost,	100	85	45	50	$ 0	$ 0	$3	$19	$5	$3	$ 0	$ 5	$35	$ 0	$271
Rogers,	D. M. Hunt,	70	45	41	16	5	0	3	10	5	5	0	0	28	0	482
Little Rock,	J. L. King,	h97	40	50	52	0	0	0	0	7	0	0	32	39	0	424

MEMBERSHIP: No. of males, 100; No. of females, 184. Total, 284. Absent, 9. *Additions*, — on confession, 25; by letter, 31. Total, 56. *Removals*, — death, 2; dismission, 19; revision, 5. Total, 26.
BAPTISMS: Adults, 9; infants, 4.
CONTRIBUTIONS: No. of churches contributing, 3. Foreign Missions, $5; Education, $0; Church Building, $6; Home Missions, $29; American Missionary Association, $17; Sunday Schools, $8; Ministerial Aid, 0; Other, 37. Total, $102. Legacies, 0.
HOME EXPENSES: No. of churches reporting, 3; amount, $1,177.
GAINS: Sunday School members, 6.
LOSS: Church, 1; Members, 24; Benevolence, $42; Home Expense, $799.

CALIFORNIA.

GENERAL ASSOCIATION OF NORTHERN AND CENTRAL CALIFORNIA.

CHURCHES.		CLERKS.	MINISTERS.			MEMBERS.				ADMITTED.			REMOVED.				BAPT.	
City or Town.	Org.	Name.	Name.	Ord.	C'd.	Ma.	Fe.	To.	Ab.	C.	L.	To.	Di.	L.	Dc.	To.	Ad.	Inf.
Adin,	1888	Mrs. Minnie Clark,				0	8	8	1	0	0	0	0	0	0	0	0	0
Alameda, 1st,	1879	Samuel A. Ross,	L. Potter Hitchcock, *p. c.*	'92	'01	70	159	229	20	30	40	70	2	14	38	54	15	7
" Ward Memorial,	1900	Mrs. J. G. Ward,	[Frank E. Wolff, *Pres.*]	'84	'01	8	26	34	0	7	1	8	0	3	0	3	5	0
Alton,	1889		Luther Speers, *p.*	'01	'02	2	2	4		0	0	0	0	0	0	0	0	0
Alturas,	1883	Dr. H. T. Risdon,	Martin Jensen, *p.*	'98	'01	14	46	60	5	6	0	6	3	0	0	3	0	0
Angel's Camp,	1900	Mrs. Geo. T. Cochran,	William J. Speers, *p.*	'01	'02	9	19	28		16	5	21	0	2	0	2	2	0
Antioch,	1865	Miss Edythe Wall,	[P. Bandy, *Stud.*]		'02	5	18	23		0	0	0	1	0	0	1	0	0
Auburn,	1875	Miss Cora L. Ball,	Hubert F. Burgess, *p.*	'92	'93	35	59	94	31	6	2	8	2	2	0	4	7	0
Beckwith,	1898	Mrs. Alice C. Heriot,	William D. Kidd, *p.*	'97	'02	3	23	26	6	2	0	2	0	0	2	2	0	0
Benicia,	1865	Oran A. King,	Burton M. Palmer, *p.*	'00	'00	20	75	95	21	20	6	26	0	3	1	4	11	2
Berkeley, 1st,	1874	Rev. Henry E. Jewett,	George B. Hatch, *p.*	'87	'93	124	234	358	80	3	29	32	6	15	4	25	2	2
" Park,	1883	Miss M. Ronaldson,	William H. Scudder, *p. c.*	'82	'01	43	78	121		3	20	23	0	0	0	0	1	5
" North,	1892	Mrs. Lucy P. Bailey,	Benjamin F. Sargent, *p.*	'77	'99	50	84	134	15	8	11	19	0	5	13	18		
Bethany,	1878	Miss M. Henderson,	[George A. Charnock, *Lic.*]		'02	6	8	14	2	0	0	0	1	0	0	1	0	0
Black Diamond,	1882	Dea. A. Hadley,	Lauren M. Foster, *p.*	'72	'02	6	25	31	5	0	0	0	0	6	2	8	0	2
Byron,	1883	Mrs. L. V. Richardson,	[George A. Charnock, *Lic.*]		'02	3	4	7		0	0	0	1	2	0	3	0	0
Callahan,	1880	Mrs. Richard Hayden,	George E. Atkinson, *p.*	'01	'01	2	4	6	3	0	0	0	0	0	0	0	0	1
Campbell,	1889	Mrs. A. G. Williams,	William Windsor, *p.*	'58	'88	43	56	99	3	7	3	10	1	0	1	2	3	5
Cherokee,	1894	Mrs. Phebe McCloud,	Joseph A. Benton, *p.*	'01	'01	5	21	26	8	0	0	0	1	1	0	2	0	0
Clayton,	1863	Mrs. Glennie Hebeim,				13	28	41	4	0	0	0	0	1	0	1	0	2
Cloverdale,	1869	Charles Shaw,	Asa B. Snider, *p.*	'95	'02	21	87	108	23	4	8	12	1	0	10	11	4	0
Cotati,	1901	William Phipps,	Leland D. Rathbone, *p.*	'86	'02	3	9	12		0	0	0	2	0	0	2	0	0
Cottonwood,	1887					10	23	33	6									
Crockett,	1883	Mrs. David Edwards,				10	31	41	8	0	2	2	1	4	1	6	0	1
Decoto,	1893	Mrs. Mary M. Hayes,	[Noah C. Gause, *Student*,]		'02	2	13	15	3	1	4	5	0	0	3	3	0	5
Dougherty, **Haywards,**	1893	Mrs. H. G. Cowing,				8	7	15	4	0	0	0	0	3	0	3	0	2
Douglass Flat,	1869	Rev. M. J. Luark,	Marcellus J. Luark, *p.*	'90	'94	0	3	3	0	0	0	0	0	0	0	0	0	1
Etna Mills,	1881	Mrs. Mary Parker,	George E. Atkinson, *p.*	'98	'01	12	45	57	10	1	0	1	0	2	0	2	2	4
Eureka,	1861	O. W. Lord,	Griffith Griffiths, *p. c.*	'81	'91	55	116	171	39	0	10	10	4	3	2	9	0	10
Falk,	1895	Mrs. E. E. Rollins,	Enoch E. Chakurian, *p.*	'97	'98	4	11	15	7	0	0	0	0	0	0	0	0	1
Ferndale,	1875	Miss Helen Hart,	Arthur K. Farnworth, *p.*	'93	'02	14	51	65	22	1	18	19	5	0	0	5	1	2
Field's Landing,	1894	Mrs. Anna Mock,	Enoch E. Chakurian, *p.*	'97	'98	13	21	34	8	5	3	8	0	0	0	0	4	2
Fitchburg, **Oakl'd,Sta.B,**	'95	Geo. W. Heazelton,	[Supplied by student,]			11	25	36	5	0	0	0	0	3	0	3	0	0
Fresno, 1st,	1882	Miss Margaret Storer,	Alfred W. Hare, *p.*	'96	'02	33	53	86	6	0	0	0	0	4	0	4	0	2
" *German,*	1892	August Lung,	Carl Legler, *p.*	'02	'02	92	92	184		22	0	22	0	0	0	0	0	52
" Zion,	1900	Henry Scheidt,	Jacob Legler, *p.*	'92	'00	92	94	186	19	85	0	85	0	0	0	0	0	87
" *Armenian,*	1901					7	7	14		0	0	0	0	0	0	0	0	0
Fruitvale,	1895	Mrs. A. G. Sanders,	Henry B. Mowbray, *p.*	'00	'99	34	66	100	6	26	11	37	0	0	0	0	9	7

SUNDAY SCHOOLS AND BENEVOLENCE.

CHURCHES.	SUNDAY SCHOOL.				Y.P.S.	BENEVOLENCE.									Legacies.	Home Exp.
Place.	Superintendent.	Mem.	Av.	Fam.	Members.	Foreign.	Ed'n.	Ch. B'd'g.	Home M.	A. M. A.	S. S.	Min. Aid.	Other.	TOTAL.		
Adin,		30	20		0	$ 0	$ 0	$ 0	$ 0	$ 0	$ 0	$ 0	$ 0	$ 0	$ 0	$
Alameda, 1st,	H. F. Dexter,	271	200	294	63	146		136	279		20		1,099	1,680	0	4,033
" Ward M.,	Rev. F. E. Wolff,	97	46		24	30			5	4				39	0	182
Alton,				15	0											
Alturas,	C. B. Towle,	75	70	57	32			10	25			5	15	55	0	1,000
Angel's Camp,	John A. Orr,	75	50	100	0				8					8	0	423
Antioch,	P. Bandy,	73	43	150	0											
Auburn,	Dr. J. N. Ward,	94	60	100	25	5			20					25	0	800
Beckwith,	Mrs. Alice C. Heriot,	20	15	20	0	3		10			5			18	0	225
Benicia,	Mrs. B. M. Palmer,	80	50	75	49	40	1	2	47	1	5			96	0	1,696
Berkeley, 1st,	Rev. H. E. Jewett,	140	85	140	92	556		78	505		25			1,164	0	4,461
" Park,	L. S. Rodgers,	225	135	130	170	43		7	65	7			12	134	0	1,149
" North,	F. R. Peake,	163	112	145	75	87	2	30	115	85	12		550	881	0	1,392
Bethany,	Stephen Broucher,	15	12	12	0	6			14		1			21	0	160
Black Diamond,	Miss Lula Davis,	20	15	40	0	6			11	2	2			21	0	
Byron,		30	18		10	0										
Callahan,		30	16	50	0			5	5					10	0	
Campbell,	William McCaughy,	112	72		56	106		15	110		9			240	0	
Cherokee,	C. R. McCloud,	28	12	100	10	4			1		5			10	0	237
Clayton,	Miss Lillian Russelmann,	60	40	50	17			5			10			15	0	386
Cloverdale,	Mrs. M. Spaulding,	85	60	100	45	54		7	58	7	18		25	169	0	1,100
Cotati,	Edwin Tompkins,	63	32		0				6					6	0	
Cottonwood,		50	30			5			11					16	0	
Crockett,	Louis K. Webb,	80	55	35	10	6			15					21	0	909
Decoto,	Noah C. Gause,	20	12	11	0	5		2	7		2		4	20	0	107
Dougherty.	Ed. McDermed, Haywards,	30	20		0										0	115
Douglass Flat,		0		10		1		1	1	1				4	0	
Etna Mills,	Mrs. G. E. Atkinson,	75	50	50	30	5			24					29	0	716
Eureka,	Miss Alice Woodcock,	143	94	250	25			17			10			27	0	1,870
Falk,	Herbert Christie,	40	30	35	14			2	4				2	8	0	235
Ferndale,	M. C. MacLennan,	90	60	150	0				50		10			60	0	1,075
Field's Landing,	Mrs. Pamela Field,	45	38	30	45	15		6	15		2			38	0	400
Fitchburg,	J. M. Moore, Elmhurst,	91	53	40	25	16	3	9	33	4	10			75	0	546
Fresno, 1st,	Rev. A. W. Hare,	35	25		0					55				55	0	1,370
" *German*,	George Christian,	115	80	30	0	60			4				100	164	0	
" Zion,	George Scheidt,	m140	100	25	0	80			10					90	0	1,100
" *Armenian*,		0			0	13								13	0	
Fruitvale,	J. H. W. Riley,	225	150	225	50	45	5	10	20	10	3		20	113	0	2,850

CHURCHES.		CLERKS.	MINISTERS.			MEMBERS.				ADMITTED.			REMOVED.				BAPT.	
City or Town.	Org.	Name.	Name.	Ord.	C'd.	Ma.	Fe.	To.	Ab.	C.	L.	To.	Di.	L.	Dc.	To.	Ad.	Inf.
Glen Ellen,	1894	Charles J. Poppe,	Reed B. Cherington, *p. c.*	'00	'00	12	29	41		1	0	1	0	0	0	0	1	0
Grass Valley,	1853	Mrs. Wm. L. Wheeler,	Frank E. Dell, *p.*	'00	'02	28	102	130	15	2	3	5	4	5	9	18	0	11
Green Valley, **Sebastopol,**	'78	Mrs. M. Gregson, S. Rosa,	William E. Eckles, *p.*	'01	'01	30	44	74	15	3	7	10	0	3	0	3	1	0
Guerneville,	1894	Robert B. Tunstall,	Emanuel Hoskins, *p.*	'80	'01	11	17	28	14	0	0	0	0	0	0	0	0	5
Haywards,	1865	E. S. Warren,	B. Dent Naylor, *p.*	'94	'02	18	36	54	5	0	6	6	0	4	0	4	0	2
Hydesville,	1868	Mrs. M. V. Ogden,	Luther Speers, *p.*	'01	'02	5	14	19	2	2	6	8	0	1	0	1	2	0
Island, The, **Ferndale,**	1897	Mrs. M. A. Miller,	Arthur K. Farnworth, *p.*	'93	'02	1	12	13	6	2	7	9	0	0	0	0	0	0
Kenwood,	1889	Dea. Joel J. Stevens,	Reed B. Cherington, *p. c.*	'00	'00	13	22	35	9	0	3	3	0	2	0	2	0	0
Lewiston,	1874	Miss L. F. Phillips,	William Rogers, *p.*	'87	'01	2	5	7		0	0	0	0	4	4	8	0	0
Likely,	1894	Mrs. P. Bailey,	Martin Jensen, *p.*	'98	'01	6	19	25	3	4	0	4	0	0	0	0	0	0
Lincoln,	1882	J. B. De Golyer,				24	55	79	14	7	7	14	1	7	12	20	0	1
Little Shasta,	1876	Andrew Soulè,				6	12	18	3	0	0	0	0	0	3	3	0	0
Lockeford,	1862	Mrs. L. J. Bruml,	George H. De Kay, *p.*	'90	'01	9	26	35	8	1	0	1	0	2	0	2	1	2
Lodi,	1872	Mrs. M. W. Shidy,	George H. De Kay, *p.*	'90	'01	29	59	88	12	15	7	22	2	5	2	9	10	3
Loleta,	1898	Wm. H. Stephenson,	Enoch E. Chakurian, *p.*	'97	'02	9	18	27	4	0	0	0	0	0	0	0	0	0
Loomis,	1894	William Ferguson,	Sidney R. Yarrow, *p.*	'97	'01	10	9	19		0	0	0	0	0	0	0	0	0
McConaughy, **Etna Mills,**	'94	Miss Jessie Ashby,	George E. Atkinson, *p.*	'98	'01	10	10	20	18	0	0	0	0	0	6	6		
Martinez,	1874	Mrs. M. C. McMahon,	Eugene W. Stoddard, *p.*	'86	'92	12	43	55	11	0	5	5	2	0	0	2	0	4
Marysville, *Chinese,*	1881	Miss Mattie A. Flint,				35	0	35	26	1	0	1	0	0	0	0	1	0
Mill Valley,	1896	S. H. Roberts,	Carl E. Sinclair, *p.*	'92	'03	10	34	44	13	2	2	4	0	2	0	2	0	0
Mokelumne Hill,	1853					2	4	6		0	0	0	0	0	0	0	0	1
Mound,	1892					0	0	0		0	0	0	0	0	2	2	0	0
Murphy's,	1866	A. O. Tyler,	Marcellus J. Luark, *p.*	'90	'94	6	14	20	5	0	0	0	0	0	0	0	0	6
Nevada City,	1851	J. W. Darke,	Josiah Sims, *p.*	'63	'73	19	86	105	15	1	0	1	1	0	0	1	1	10
Niles,	1889	Miss Jane Smith,	Edson D. Hale, *p. c.*	'88	'96	9	31	40	13	0	1	1	0	3	3	6	0	3
Oakland, 1st,	1860	Miss Rose M. Taylor,	Charles R. Brown, *p. c.*	'89	'96	396	847	1243	134	57	69	126	16	165	37	218	29	14
" 2d,	1868	W. H. Nunan,				36	83	119	9	7	5	12	3	7	1	11	3	4
" Plymouth av.,	1874	J. V. Bacon,	Charles W. Hoag, *p.*	'96	'03	24	54	78	31	1	4	5	1	7	8	16	0	0
" 4th,	1881	Miss May Leiter,	Alfred Bayley, *p.*	'96	'97	26	62	88	7	0	0	0	1	31	0	32	0	1
" Pilgrim,	1887	Frank A. Bush,	Raymond C. Brooks, *p. c.*	'93	'00	66	137	203	30	12	15	27	1	9	2	12	6	4
" Market st.,	1890	John Gill, **West Berkeley**				39	100	139	10	0	1	1	0	12	18	30	0	0
" Oak Chapel,	1902	J. H. P. Atkins,	Miles B. Fisher, *p. c.*	'97	'02	25	72	97	7	4	109	113	0	13	3	16	0	0
Oleander,	1890	Lucius Harris,	John D. Habbick, *p.*	'97	'03	10	12	22	5	0	3	3	0	8	1	9	0	0
Oro Fino,	1876	Miss Cassie Eastlick,	George E. Atkinson, *p.*	'98	'01	9	4	13	5	0	0	0	1	0	0	1	0	0
Oroville,	1857	Mrs. K. J. Macfarlane,				15	41	56	12	3	4	7	1	4	0	5	1	0
Pacific Grove,	1892	Dea. S. E. Philbrick,	Oramel W. Lucas, *p.*	'83	'97	28	74	102	29	2	10	12	2	1	0	3	0	0
Palermo,	1889	John R. O'Hanlon,	Louis Wallace, *p.*	'71	'00	10	14	24	2	0	7	7	0	0	0	0	0	0
Palo Alto,	1900	Miss Clara Page,	Cyrus G. Baldwin, *p.*	'81	'01	28	61	89	12	5	7	12	0	0	0	0	3	0
Paloma,	1900	Allen N. Barber,				2	3	5		0	0	0	0	0	0	0	0	0
Paradise,	1879	Miss Pansy Ware,	[Alfred G. Schofield,]		'02	9	20	29		0	0	0	0	0	0	0	0	0
Pescadero,	1865	S. B. Thompson,				13	27	40	10	0	0	0	1	1	0	2	0	2
Petaluma,	1854	Mrs. E. H. Button,	Samuel C. Patterson, *p.*	'97	'01	17	74	91	14	6	6	12	3	6	3	12	4	0

CHURCHES.	SUNDAY SCHOOL.				Y.P.S.	BENEVOLENCE.									Legacies.	Home Exp.
Place.	Superintendent.	Mem.	Av.	Fam.	Members.	Foreign.	Ed'n.	Ch. B'd'g.	Home M.	A. M. A.	S. S.	Min. Aid.	Other.	TOTAL.		
Glen Ellen,	Miss Elizabeth Clark,	33	24	50	21	25	5	15	20	5	5		5	80	0	1,298
Grass Valley,	Dea. C. Loney,	140	106		45	8		5	53		19		4	89	0	1,836
Green Valley,	J. M. Sullivan, Sebastapol,	55	40	50	56	31		5	55		20			111	600	875
Guerneville,	Mrs. E. Hoskins,	30	15	35	0	2		3	30		5			40	0	279
Haywards,	E. S. Warren.	166	60	100	50	9		2	13		10		2	36	0	1,069
Hydesville,	Mrs. M. V. Ogden,	50	37	15	30			2						2	0	220
Island, The,	Mrs. Eric Ericson,	20	18	30	0			4						4	0	
Kenwood,	Mrs. R. B. Cherington,	42	32	61	18	22		20	25	6	8			81	0	839
Lewiston,	Mrs. Cora Given,	15	9	3	0			1						1	0	
Likely,	Harrison Harvey,	27	25	27	0			5	10				25	40	0	125
Lincoln,	Mrs. William Allen,	106	65		48	7		8	45		6	1	10	77	0	
Little Shasta,	Andrew Soulè,	20	12	20	0	20								20	0	
Lockeford,	J. C. Demangeot,	62	31		0	39		5	30	3	10	2		89	0	291
Lodi,	Mrs. A. C. Van Buskirk,	85	75	60	25	55		3	44	7	7	12	10	138	0	1,500
Loleta,	Oliver Barr,	35	20		43											
Loomis,	James Hill,	35	26	20	28	3		7	18		2		6	36	0	232
McConaughy,		0	0		0										0	
Martinez,	Mrs. F. W. Fish,	108	65	112	24	35		19	66		7		25	152	0	1,122
Marysville,	Miss Mattie A. Flint,	20	10		0	12				132				144	0	
Mill Valley,	George H. White,	75	40		0	5		10	20					35	0	982
Mokelumne Hill,		0	0		0	0	0							0	0	0
Mound,		0	0													
Murphy's,	A. O. Tyler,	30	15	40	20	8		2	15					25	0	725
Nevada City,	Rev. Josiah Sims,	100	75	130	25	5		5			34			44	0	1,300
Niles,	Mrs. J. E. Thane,	51	28	59	31	88	9	9	100	44	17		40	307	0	857
Oakland, 1st,	I. N. Halliday,	m615	470	600	167	1,485		1,394	4,049	252	158		2,722	10,060	0	15,429
" 2d,	Rev. J. W. Phillips,	149	100	150	75	18		2	49		5		30	104	0	
" Plym'th av.,	A. W. Pulcifer,	85	57	70	43	48			43	66	11		16	184	0	1,617
" 4th,	Joseph W. Leiter,	140	115	100	45	5			10					15	0	
" Pilgrim,	Rev. W. W. Madge,	h225	145	150	65	202		5	115		10	5	80	417	0	4,100
" Market st.	J. C. McLeod,	148	84	100	40	14		21	8	2	3			48	0	1,844
" Oak Chapel,	Arthur Arlett,	128	95	90	27	4			10				15	29	0	920
Oleander,	J. M. Sinclair,	30	20	40	0	5			13					18	0	450
Oro Fino,		0	0		0											
Oroville,	John M. Kiefer,	118	60	100	41	42	10	16	71	64	20		20	243	0	1,623
Pacific Grove,	Mrs. O. W. Lucas,	85	69	55	26	47	3	11	103	22	20	3	42	251	0	1,190
Palermo,	Frank S. Briggs,	50	30	100	11	2		5	1					8	0	200
Palo Alto,	David A. Curry,	67	48	47	27	43			74		10			127	0	1,100
Paloma,		0	0		0									0	0	0
Paradise,	Mrs. Lovett,	50	35		20	3			6					9	0	
Pescadero,	Mrs. M. A. Chandler,	35	23	30	30	15		5	16		6		6	48	0	480
Petaluma,	Miss Katharine Denman,	h153	106	68	32	82	12	15	100	28	30	1	10	278	0	3,077

CHURCHES.		CLERKS.	MINISTERS.			MEMBERS.				ADMITTED			REMOVED.				BAPT.	
City or Town.	Org.	Name.	Name.	Ord.	C'd.	Ma.	Fe.	To.	Ab.	C.	L.	To.	Di.	L.	Dc.	To.	Ad.	Inf.
Picard,	1900	Mrs. Merrill Evans,	Dennis Goodsell, *p.*	'77	'02	9	16	25	6	3	1	4	0	0	0	0	2	1
Pokegama,	1895					0	0	0	0	0	0	0	0	0	0	0	0	0
Port Costa,	1891		Isaac W. Atherton, *p.*	'59	'01	1	2	3	0	0	0	0	0	0	3	3	0	0
Porterville,	1891	Miss R. Jennie Perry,	John A. Milligan, *p.*	'83	'96	34	66	100	20	4	4	8	1	5	5	11	2	1
Railroad Flat,	1900	Lillian D. Clark,	Marcellus J. Luark, *p.*	'92	'95	7	13	20		0	1	1	0	0	1	1	0	3
Redwood,	1862	Miss Clara M. Shelley,	Frederic H. Maar, *p. c.*	'90	'96	33	66	99	11	7	1	8	1	3	7	11	0	0
Rio Vista,	1869	William B. Pressley,	Charles C. Cragin, *p.*	'70	'97	38	61	99	19	0	0	0	1	0	0	1	1	2
Rocklin,	1871	Mrs. Rugg,	Sidney R. Yarrow, *p.*	'97	'01	7	27	34	2	4	5	9	0	2	0	2	0	1
Rohnerville.	1874	Miss Wilder Nason,	Luther Speers, *p.*	'01	'02	31	46	77	35	9	7	16	1	4	2	7	4	3
Sacramento,	1849	Mrs. Clinton L. White,				91	221	312	59	0	0	0	6	8	2	16	0	2
Salmon Creek,	1900	Mrs. M. Folk,	Enoch E. Chakurian, *p.*	'97	'02	3	8	11	8	0	0	0	0	0	14	14	0	0
San Andreas,	1866	Mrs. L. A. Allen,				3	7	10		0	0	0	0	0	1	1	0	0
San Francisco, 1st,	1849	Miss Edith M. West,	George C. Adams, *p. c.*	'75	'96	274	457	731	87	41	62	103	12	28	10	50	15	15
" Plymouth,	1862	John H. Kemp,	Isaac C. Meserve, *p.*	'69	'03	85	195	280	20	2	4	6	3	23	9	35	1	3
" 3d,	1863	Mark L. McCord,	William Rader, *p.*	'91	'95	106	268	374	97	13	9	22	3	8	4	15	4	13
" 4th,	1865	John Bellis,	Clarence H. Stevens, *p.*	'95	'01	24	58	82	4	25	10	35	0	2	2	4	6	8
" Bethany,	1873	Dea. Wm. Johnstone,	William C. Pond, *p. c.*	'52	'74	224	182	406	103	11	2	13	6	6	0	12	10	20
" Olivet,	1884	Graham Osborn,	William C. Day, *p.*	'75	'01	14	60	74	4	2	3	5	1	0	2	3	1	9
" *Swedish*,	1886	A. Krutinger,	Albin Anderson, *p.*	'97	'01	90	149	239		34	0	34	0	2	33	35	0	0
" Ocean View, **Stat. L,**	1890	V. C. Van Ettan,	Huber Burr, *p.*	'00	'01	11	34	45	0	0	0	0	0	0	0	0	0	5
" Park,	1893	Dea. J. Pattinson,	Theophilus R. Earl, *p.*	'79	'02	11	22	33	5	2	11	13	0	3	20	23	3	8
" Richmond,	1893	W. F. Christensen,				31	51	82	10	1	3	4	2	3	17	22	2	7
" Bethlehem,	1894	Miss L. Lohmeyer,	John A. Hollars. *p.*	'95	'02	24	29	53	20	5	9	14	0	0	0	0	0	2
" Pierce st.	1895	Miss Hattie Maynard,	John Phillips. *p.*	'70	'99	3	15	18	6	2	0	2	0	4	0	4	2	4
" Sunset, **Station G,**	1896	E. Ewald,	Huber Burr, *p.*	'00	'01	19	24	43	11	0	2	2	1	0	8	9	0	1
San José,	1875	James Hyatt,	H. Melville Tenney, *p. c.*	'77	'92	94	189	283	54	22	14	36	3	1	0	4	11	2
San Juan,	1880		Huber E. Parker, *p.*		'02	19	38	57		0	0	0	0	0	0	0		
San Mateo,	1864	Angus M'Leod,	John H. Kimball. *p.*	'98	'03	25	47	72	4	5	7	12	0	2	8	10	1	2
San Rafael,	1893	Dea. Geo. F. Clifford,	William H. Atkinson, *p.*	'67	'97	8	12	20	0	0	2	2	1	5	1	7	0	0
Santa Cruz,	1857	Ernest F. Otto,	James R. Knodell. *p.*	'79	'00	164	356	520	95	28	22	50	2	14	0	16	15	5
Santa Rosa,	1888	C. L. Mobley,	Leland D. Rathbone, *p.*	'86	'96	30	78	108	10	5	11	16	1	5	3	9	3	2
Saratoga,	1872					35	49	84	16	3	6	9	0	11	2	13	2	0
Scotia,	1899					0	0	0	0	0	0	0	0	0	0	0	0	0
Seaside,	1894	Mrs. E. A. Roberts,				0	4	4	0	0	0	0	0	0	0	0	0	0
Sebastopol,	1889	Mrs. C. E. Harvey,	William H. Cross, *p.*	'70	'03	39	72	111	17	4	4	8	2	2	0	4	0	4
Sheep Ranch,	1879	Rev. M. J. Luark,	Marcellus J. Luark, *p.*	'90	'94	1	5	6	0	0	0	0	0	0	0	0	0	0
Sierraville,	1884	Mrs. Minnie Rousseau,	William D. Kidd, *p.*	'97	'02	16	47	63	35	1	3	4	0	1	1	2	0	0
Sonoma,	1871	Mrs. Georgia Munfrey,	Charles C. Kirtland, *p.*	'97	'01	10	44	54		1	16	17	0	0	0	0	0	4
Soquel,	1868	Irvin G. Hodgson,	Francis M. Washburn, *p.*	'76	'02	35	89	124	29	8	18	26	0	0	0	0	7	1
Stockton,	1865	Miss Mary Hardy,	Reuben H. Sink, *p.*	'83	'89	28	135	163	29	7	7	14	3	7	30	40	8	11
Suisun,	1876	Miss J. Gurnette,	Granville M. Dexter, *p.*	'73	'03	17	31	48		2	7	9	0	0	0	0	0	0
Suñol Glen,	1885	Miss E.M.Trimingham,	Thomas G. Lewis, *p.*	'87	'02	14	16	30	7	5	5	10	0	6	4	10	0	0

CHURCHES.	SUNDAY SCHOOL.				Y.P.S.	BENEVOLENCE.									Legacies.	Home Exp.
Place.	Superintendent.	Mem.	Av.	Fam.	Members.	Foreign.	Ed'n.	Ch. B'd'g.	Home M.	A. M. A.	S. S.	Min. Aid.	Other.	TOTAL.		
Picard,	Seth T. Cox,	m85	70	50	25				12		5		10	27	0	650
Pokegama,																
Port Costa,		40	30	25	0									0	0	
Porterville,	Rev. J. A. Milligan,	135	75	75	40	25	3	25	54	10	8	2	8	135	0	975
Railroad Flat,	Mrs. George E. Woodbury,	30	15	12	0											
Redwood,	L. P. Behrens,	100	50		65	36	3	12	50	12	10		10	133	0	913
Rio Vista,	Peter Cook,	83	40	90	69	30		15	64	10	17		5	141	0	1,500
Rocklin,	Mrs. Johnston,	74	47	70	18	7		9	27		22		5	70	0	608
Rohnerville,	A. C. Nelson,	78	42	60	57	15			32		7		6	60	0	644
Sacramento,	Frank Driver,	m165	126		20				100	10				110	0	4,194
Salmon Creek,	Mrs. M. Folk,	20	12		0										0	
San Andreas,	Mrs. A. L. Wyllie,	14	12		0						2			2	0	
S. Francisco, 1st,	H. C. Symonds,	230	166	600	131	1,301	3,820	2,294	3,123	175	138	262	5,931	17,044	0	12,291
" Plymouth,	F. K. Houston,	m280	190		30	250			275				100	625	0	5,600
" 3d,	F. D. Arnold,	h379	230	400	203	90		49	188	10			168	505	0	6,000
" 4th,	John W. Hatch,	125	90	100	137	6					7			13	0	2,438
" Bethany,	Miss Rosa E. Lamont,	240	156	100	67	906	18	25	65	505	10	1	793	2,323	0	4,057
" Olivet,	F. W. Finch,	190	85	130	25	8		9			3		25	45	0	1,366
" *Swed.*,	Carl August Honson,	m140	100		0	300							494	794	0	3,418
" Ocean View,	Rev. Huber Burr,	40	30	75	0				17		7			24	0	250
" Park,	Charles J. King,	60	50	40	30	10		43	10					63	0	960
" Richmond,	Capt. H. N. Turner,	145	80	250	60	17		35	40		16		40	148	0	936
" Bethlehem,	W. Ains,	102	51		24	0		3	5		3		9	20	0	757
" Pierce st.,	Arthur E. Skillicorn,	110	75	40	15			2	3		3			8	0	290
" Sunset,	Mrs. Mary Alexander,	92	65	100	10	21		5	10					36	0	1,000
San José,	M.L. Lawrence,	134	83	155	92	284	24	43	267	43	40			701	0	1,952
San Juan,		110	50			13								13	0	
San Mateo,	J. E. Moore,	79	62		33	16			20					36	0	
San Rafael,	Rev. W. H. Atkinson,	82	65	30	16	24		1	20					45	0	361
Santa Cruz,	Dr. I. C. Bush,	300	196	350	150	145		30	331	81	21			608	0	4,153
Santa Rosa,	G. J. Reading,	h172	85	150	49	24		8	80	8	11	1	40	172	0	1,300
Saratoga,	Levi Scott,	h120	50		53	80	1	26	102	29	22	6	22	288	0	1,147
Scotia,					0									0	0	0
Seaside,		0	0		0											
Sebastopol,	Mrs. William Simmons,	95	55	100	18	15		6	67		7			95	0	1,160
Sheep Ranch,		0	0	20	0			1	1		2			4	0	
Sierraville,	Mrs. Ida Joy,	72	37		0										0	360
Sonoma,	Miss Agnes Wilson,	100	48	85	16	45		10	31		17		11	114	0	950
Soquel,	William Tremayne,	120	75	100	60	15		10	6		5		8	44	0	950
Stockton,	E. W. Drury,	175	98	200	27	99		4	147	19		4	5	278	0	2,542
Suisun,	Mrs. M. F. Hilborn,	40	32	56	20	40		11	21		10			82	0	730
Suñol Glen,	Mrs. W. E. Ledyard,	37	28	30	47			10	40					50	0	360

CHURCHES.		CLERKS.	MINISTERS.				MEMBERS.				ADMITTED.			REMOVED.				BAPT.	
City or Town.	Org.	Name.	Name.	Ord.	C'd.	Ma.	Fe.	To.	Ab.	C.	L.	To.	Di.	L.	Dc.	To.	Ad.	Inf.
Susanville,	1873	Mrs. C. E. Emerson,				0	3	3		0	0	0	0	0	0	0	0	0
Thermalito,	1891					3	7	10		0	0	0	0	0	0	0	0	0
Tipton,	1884	William H. Gray,				2	2	4		0	0	0	0	0	23	23	0	0
Tulare,	1874	Miss Grace Linder,	Joseph B. Clarke, *p.*	'81	'01	24	71	95	32	1	0	1	1	13	0	14	0	0
Weaverville,	1884		William Rogers, *p.*	'87	'01	8	53	61	12	3	4	7	0	1	2	3	3	1
Woodland,	1870	Miss Lottie J. White,	C. Calvert Smoot, *p.*	'99	'02	17	74	91		6	9	15	3	6	0	9	2	0
Wyandotte,	1894	Dea. Jas. McPherson,	Louis Wallace, *p.*	'71	'00	8	13	21	6	1	0	1	0	5	2	7	1	0

NAME OF STATE ORGANIZATION: GENERAL ASSOCIATION OF CALIFORNIA.

NAMES OF CHURCHES ADDED: Oakland, Oak Chapel.

NAMES OF CHURCHES CHANGED: None.

NAMES OF CHURCHES DROPPED: Bonny Doon; Copperopolis; Corralitos; Hay Fork; Lincoln, Fruitvale; Mission San Jose; Olive; Sausalito; Turlock.

CHURCHES: *Supplied by*,—Pastors by council, 13; pastors otherwise, 84; licentiates, 2; supplies, 5; vacant, 25. Total, 129.

MINISTERS: Pastors by council, 12; pastors otherwise, 65; supplying churches, 0. Total, 77. Without charge, 72. Total number of ministers, 149.

FAMILIES: 8,537.

SUNDAY SCHOOLS: Members, 11,047; average attendance, 7,232.

GENERAL ASSOCIATION OF SOUTHERN CALIFORNIA.

CHURCHES.		CLERKS.	MINISTERS.				MEMBERS.				ADMITTED.			REMOVED.				BAPT.	
City or Town.	Org.	Name.	Name.	Ord.	C'd.	Ma.	Fe.	To.	Ab.	C.	L.	To.	Di.	L.	Dc.	To.	Ad.	Inf.
Alessandro,	1895					0	1	1	0	0	0	0	0	0	0	0	0	0
Alpine, **Armada,**	1894	A. Percy Foss,	James Easson Duff, *p.*	'02	'02	16	17	33	0	0	1	1	0	2	0	2	0	0
Avalon,	1889	E. B. Dye,	Charles W. Williams, *p.*	'86	'99	15	20	35	9	4	6	10	1	7	0	8	0	1
Bakersfield,	1892	F. G. Colton,	Edgar R. Fuller, *p.*	'86	'97	27	70	97	16	11	15	26	2	4	0	6	7	5
Ballena,	1889																	
Bloomington,	1893	James E. Easton,	Arthur C. Dodd, *p.*	'98	'01	16	20	36	11	1	1	2	1	0	0	1	1	0
Buena Park,	1888	Mrs. S. M. Hasson,	Oliver L. Corbin, *p.*	'93	'01	12	39	51	10	2	4	6	1	2	0	3	1	7
Chula Vista,	1890	Mrs. Emma A. Carr,	Ephraim E. P. Abbott, *p.*	'68	'98	33	71	104	15	1	5	6	1	5	0	6	1	0
Claremont,	1891	Mrs. E. C. Norton,	Henry Kingman, *p. c.*	'88	'00	101	132	233	35	15	46	61	4	31	1	36	5	2
Compton,	1888	Mrs. Anna C. Brown,	Matthew D. Reid, *p.*	'97	'02	21	53	74	15	1	0	1	2	10	4	16	0	0
Corona,	1887	Arthur L. Taber,	William N. Burr, *p.*	'88	'97	37	76	113	13	1	6	7	1	7	0	8	0	4
Dehesa,	1887	J. S. Stockton,	James E. Duff, *p. c.*	'02	'02	6	7	13	0	0	0	0	1	0	0	1	0	0
De Luz,	1889																	
Eagle Rock, **Highl'd Pk.**	1886	Robert J. Seaman,	William P. Hardy, *p.*	'93	'02	6	6	12	3	0	0	0	0	0	0	0	0	0
Escondido,	1886	Mrs. Fannie Baldridge,	Nicholas T. Edwards, *p.*	'83	'97	45	88	133	44	3	8	11	3	10	0	13	1	0
Etiwanda,	1893	Clark Hickox,	A. W. Thompson, *p.*	'80	'96	7	12	19	3	0	0	0	1	0	0	1	0	0
Flin Valley, **Lakeside,**	1892																	
Halleck,	1884																	
Hamlin,	1896																	
Highland,	1884		Samuel G. Lamb, *p.*	'79	'96	57	95	152	25	16	4	20	0	5	0	5	14	1

CHURCHES.	SUNDAY SCHOOL.				Y.P.S.	BENEVOLENCE.									Legacies.	Home Exp.
Place.	Superintendent.	Mem.	Av.	Fam.	Members.	Foreign.	Ed'n.	Ch. B'd'g.	Home M.	A. M. A.	S. S.	Min. Aid.	Other.	TOTAL.		
Susanville,		0	0		0											
Thermalito,		0	0		0											
Tipton,		0	0		0	2			2					4	0	
Tulare,	C. W. Cobb,	80	49	78	17	7		15	14	2	6			34	0	800
Weaverville,	Mrs. Minnie S. Shurtleff,	60	46		21	5		10			5			20	0	901
Woodland,	Mrs. L. D. Lawhead,	70	35	75		10		6	21					37	0	1,011
Wyandotte,		0	0	50	10	4		2	6					12	0	

YOUNG PEOPLE'S SOCIETIES: Societies, 81; members, 3,535.

MEMBERSHIP: No. of males, 3,721; No. of females, 7,629. Total, 11,350. Absent, 1,763. *Additions*, — on confession, 658; by letter, 736. Total, 1,394. *Removals*, — death, 125; dismission, 555; revision, 442. Total, 1,122.

BAPTISMS: Adults, 235; infants, 415.

CONTRIBUTIONS: No. of churches contributing, 94. Foreign Missions, $7,576; Education, $3,919; Church Building, $4,665; Home Missions, $11,929; American Missionary Association, $1,721; Sunday Schools, $976; Ministerial Aid, $305; Other, $12,585. Total, $43,676. Legacies, $600.

HOME EXPENSES: No. of churches reporting, 76; amount, $141,641.

GAINS: Church members, 272.

LOSS: Churches, 8; Sunday Schools, attendance, 142; Benevolence, $1,966; Home Expense, $23,610.

SOUTHERN ASSOCIATION.—SUNDAY SCHOOLS AND BENEVOLENCE.

CHURCHES.	SUNDAY SCHOOL.				Y.P.S.	BENEVOLENCE.									Legacies.	Home Exp.
Place.	Superintendent.	Mem.	Av.	Fam.	Members.	Foreign.	Ed'n.	Ch. B'd'g.	Home M.	A. M. A.	S. S.	Min. Aid.	Other.	TOTAL.		
Alessandro,	Franklin Wells,	0	10	0	0	$ 0	$ 0	$ 0	$ 0	$ 0	$ 0	$ 0	$ 0	$ 0	$ 0	$ 0
Alpine,	T. M. Abbee,	48	30	26	0	0	0	0	26	0	5	0	0	31	0	100
Avalon,	J. H. Miller,	68	59	36	20	14	0	7	26	0	15	0	21	83	0	1,152
Bakersfield,		173	93	130	35	46	0	3	6	3	2	0	11	71	0	1,869
Ballena,																
Bloomington,	C. W. Weir, Rialto,	70	40	35	0	8	0	1	6	0	7	0	0	22	0	121
Buena Park,	Miss E. T. Fox,	75	50	40	23	9	0	5	16	0	0	0	0	30	0	667
Chula Vista,	H. Phelps,	100	65	75	38	17	0	80	10	0	0	0	30	137	0	850
Claremont,	Dr. F. W. Thomas,	236	144	95	0	168	2,049	15	229	43	48	11	543	3,106	0	1,895
Compton,	Mrs. Edith Shepherd,	170	135	200	0	21	0	0	8	5	10	0	0	44	0	846
Corona,	Rev. William N. Burr,	120	73	96	55	45	0	19	96	0	18	0	0	178	0	1,259
Dehesa,	James S. Stockton,	25	21	13	0	0	0	2	8	0	0	0	10	20	0	10
De Luz,																
Eagle Rock,	J. Q. Adams,	50	35	12	20	3	0	5	8	0	0	1	0	17	0	161
Escondido,	Miss Alice Haines,	134	80	75	0	38	55	15	53	26	10	0	25	222	0	1,250
Etiwanda,	Rev. A. W. Thompson,	35	20	35	15	3	0	10	20	0	4	0	4	41	0	150
Flin Valley,																
Halleck,																
Hamlin,																
Highland,	S. H. Barrett,	104		100	72	39	0	11	87	37	5	8	18	205	0	1,214

CHURCHES.		CLERKS.	MINISTERS.			MEMBERS.				ADMITTED.			REMOVED.				BAPT.	
City or Town.	Org.	Name.	Name.	Ord.	C'd.	Ma.	Fe.	To.	Ab.	C.	L.	To.	Di.	L.	Dc.	To.	Ad.	Inf.
Hyde Park,	1888	Frank B. Clark,	John M. Schaefle, *p.*	'87	'90	9	12	21	0	0	0	0	0	0	0	0	0	2
Jamul,	1890	Mrs. H. F. Maxfield,				9	6	15	6	0	0	0	0	0	0	0	0	0
La Cañada,	1897	Mrs. Maud G. Knight,	William P. Hardy, *p.*	'93	'02	8	10	18	10	0	0	0	1	4	0	5	0	2
Lake View,	1898	K. D. Harger,	Harry E. Merrill, *p.*	'96	'98	9	10	19	9	0	0	0	1	2	0	3	0	0
La Mesa,	1895	Kellog B. Finley,	Amos A. Doyle, *p.*	'87	'02	12	27	39	3	9	10	19	0	1	0	1	2	0
Lemon Grove,	1894	M. C. Kennedy,	Amos A. Doyle, *p.*	'87	'02	12	19	31	11	0	0	0	0	4	0	4	0	0
Long Beach,	1888																	
Los Alamitos,	1897	Mrs. M. L. Butterfield,	Oliver L. Corbin, *p.*	'93	'02	3	8	11	1	4	2	6	4	4	0	8	0	1
Los Angeles, 1st,	1867	G. Roy Horton,	Wm. Horace Day, *p.* Warren F. Day, *p. em.*	'92 '62	'00 '94	370	737	1107	130	46	145	191	16	31	0	47	24	14
" Park,	1884	Thomas Jones,	Thomas Hendry, *p.*	'91	'91	40	84	124	0	6	4	10	2	3	6	11	0	0
" 3d,	1884	M. Silvester,	Frederick A. Field, *p.*	'80	1902	11	19	30	2	1	9	10	1	4	17	22	0	0
" Vernon,	1885																	
" East, Sta. A,	1887	Miss Agnes Jacobus,	Chester P. Dorland, *p.*	'97	'97	89	211	300	45	23	23	46	4	4	1	9	11	8
" Pico Heights,	1887	W. H. Klusmann,	John M. Schaefle, *p.*	'87	'90	51	101	152	15	16	18	34	2	4	0	6	0	0
" Plymouth,	1888	Lumen De Wit Sergeant	J. Horace Mallows, *p.*	'86	'00	35	67	102	20	7	11	18	2	4	6	12	2	5
" West End, Sta. E,	1888	James Travis,	D. Q. Travis, *p.*	'89	'02	8	21	29	6	0	1	1	0	3	0	3	0	0
" Olivet, Sta. D,	1889	Alan Adams,	H. George Cooley, *p.*	'91	'02	18	40	58	20	2	7	9	0	6	0	6	0	0
" *Swedish*,	1889	Samuel Johnson,	E. Magnus Carlson, *p.*	'97	'96	30	48	78	3	12	0	12	0	4	0	4	0	2
" Bethlehem,	1892	Mrs. William Burness,	Dana W. Bartlett, *p.*	'87	'96	52	110	162	51	15	10	25	1	6	19	26	3	2
" Central av., Sta. G,	1895	William N. Best,	Nathan L. Rowell, *p.*	'64	'98	25	56	81	12	1	10	11	0	11	0	11	0	3
" Brooklyn Heights,	1901	John Cowan,	David Q. Travis, *p.*	'89	'02	7	16	23	2	4	5	9	0	6	0	6	0	0
Mentone,	1892	Rev. Geo. Robertson,	George Robertson, *p.*	'83	'92	19	42	61	16	0	5	5	1	5	0	6	0	2
Monrovia,	1887																	
Moreno,	1891	J. S. Warren,				16	20	36	18	0	0	0	0	12	0	12	0	0
National City,	1881	J. Loren Mudgett,	D. S. Johnson, *Presb.*			12	34	46	13	0	1	1	1	4	0	5	0	0
Norwalk,	1896	Mrs. Jenne Truitt,	Dexter D. Hill, *p.*	'69	'01	14	33	47	7	0	2	2	0	5	0	5	0	0
Ontario,	1885	Curtis L. Meacham,	Ralph B. Larkin, *p.*	'94	'01	59	106	165	30	17	15	32	5	9	0	14	9	5
Panama,	1900	Mrs. Mary Taylor,	Alice M. Robinson, *p.*	'96	'00	6	15	21	1	1	0	1	1	0	0	1	0	0
Pasadena, 1st,	1885	George A. Green,	R. R. Meredith, *p.*	'63	'02	115	209	324	0	7	10	17	4	27	43	74	1	4
" North,	1889	Rev. Henry T. Staats,	Henry T. Staats, *p.*	'60	'88	36	78	114	14	3	4	7	2	8	0	10	2	0
" Lake avenue,	1896		Stephen G. Emerson, *p.*	'91	'98	61	112	173	17	37	22	59	3	7	0	10	22	0
Paso Robles,	1894		Francis W. Reid, *p.*	'98	'00	15	33	48	10	11	9	20	0	0	0	0	5	2
Perris,	1887	Miss Lizzie Pell,	George F. Mathes, *p.*	'98	'99	22	48	70	12	1	2	3	0	4	0	4	0	0
Pomona,	1887	Dr. Harold Jones,				162	245	407	23	13	27	40	4	17	32	53	4	5
Poso, P. O. Famosa,	1893	Mrs. Fannie Root,	William H. Robinson, *p.*	'92	'99	4	8	12	2	0	0	0	0	0	0	0	0	0
Poway,	1887	Adams Chapin,	Charles H. Abernethy, *p.*	'01	'98	10	23	33	7	1	2	3	0	6	3	9	0	0
Ramona,	1898	Mrs. Henry Pratt,	Charles H. Abernethy, *p.*	'01	'98	11	20	31	4	0	5	5	1	2	0	3	0	0
Redlands,	1880	Dr. E. E. Major,	John H. Williams, *p. c.*	'73	'93	131	259	390	30	12	26	38	8	11	0	19	5	7
Redondo,	1895	Miss Alice A. Fisher,	D. Lloyd Jenkins, *p.*	'68	'01	6	19	25	2	2	1	3	0	2	0	2	0	0
Rialto,	1890	Mrs. Lottie B. Mason,	Arthur C. Dodd, *p.*	'98	'00	12	16	28	4	0	0	0	1	1	0	2	0	1
Riverside,	1872	George F. Herrick,	Edward F. Goff, *p.*	'76	96	158	269	427	50	8	34	42	6	8	0	14	3	3

CHURCHES.	SUNDAY SCHOOL.				Y.P.S.	BENEVOLENCE.									Legacies.	Home Exp.
Place.	Superintendent.	Mem.	Av.	Fam.	Members.	Foreign.	Ed'n.	Ch. B'd'g.	Home M.	A. M. A.	S. S.	Min. Aid.	Other.	TOTAL.		
Hyde Park,	Frank B. Clark,	60	25	25	12	15	0	65	0	0	7	0	3	90	0	376
Jamul,	D. C. Maxfield,	18			8	0	0	0	5	0	0	0	0	5	0	45
La Cañada,	Mrs. Alfreda R. Slutman,	25	15	50	0	0	0	0	11	0	0	0	0	11	0	150
Lake View,	C. D. Maxfield,	15	11	15	0	1	0	0	4	0	2	0	0	7	0	130
La Mesa,	Kellog B. Finley,	63	33	20	25	6	0	7	23	0	0	0	6	42	0	320
Lemon Grove,		37	30	30	18	0	0	0	0	0	6	0	0	6	0	0
Long Beach,																
Los Alamitos,	J. D. Shutt,	0	20	30	0	0	0	3	4	0	0	0	0	7	0	0
Los Angeles, 1st,	Don A. Judd,	475	320	500	170	959	1,357	58	984	300	64	67	1,500	5,289	0	7,820
" Park,	J. M. Davies,	160	105	80	50	38	0	25	73	0	11	0	65	212	0	1,300
" 3d,	W. H. Armstrong,	130	64	125	16	5	0	8	11	0	0	0	4	28	0	622
" Vernon,																
" East,						65	6	15	70	6	13	0	71	246	0	2,214
" Pico Heights,	H. T. Dalton,	225	150	0	0	0	0	0	0	0	0	0	0	0	0	0
" Plymouth,	A. L. Bachman,	141	75	65	0	45	0	0	60	6	7	5	42	165	0	3,953
" West End,	William H. Cary,	61	40	20	20	5	0	3	14	0	4	0	0	26	0	325
" Olivet,	J. A. Kerr,	220	119	55	0	0	0	23	0	0	5	0	30	58	0	777
" *Swedish*,	A. J. Warner,	40	30	35	22	0	0	3	3	0	0	0	304	310	0	1,437
" Bethlehem,	D. D. Conrey,	150	110	200	42	6	0	2	10	0	4	0	50	72	0	600
" Central av.,	Charles J. Marteller,	260	175	175	59	25	0	19	0	73	16	0	35	168	0	3,470
" Brooklyn H's,	J. C. Archer,	79	55	30	12	5	0	0	8	0	5	0	0	18	0	300
Mentone,	Mrs. K. G. Robertson,	50	30	52	25	10	0	5	32	0	7	3	50	107	0	570
Monrovia,																
Moreno,		0	0	0	0	0	0	0	3	0	1	0	0	4	0	0
National City,	John Gould,	40	0	30	10	20	0	7	18	0	6	0	0	51	0	320
Norwalk,	E. P. Truitt,	60	43	30	12	0	0	5	15	0	4	0	0	24	0	80
Ontario,	W. L. Malone,	165	102	100	52	560	543	18	305	188	21	30	135	1,800	0	3,212
Panama,	Mrs. Shackleton,	50	30	25	0	1	0	0	0	0	0	0	5	6	0	210
Pasadena, 1st,	Prof. A. L. Hamilton,	214	165	160	32	390	7	11	672	36	44	0	30	1,190	0	3,822
" North,	M. D. Painter,	122	70	75	0	530	0	0	150	30	5	3	0	718	0	1,850
" Lake av.,	A. B. Palmer,	212	124	70	120	84	10	0	45	32	10	8	30	219	0	2,487
Paso Robles,	Omar Cammack,	60	48	70	20	1	0	10	20	0	5	1	0	37	0	600
Perris,	Miss Hattie Green,	75	62	50	21	3	0	5	20	0	5	0	21	54	0	670
Pomona,	John P. Storrs,	422	300	185	127	1,223	342	14	1,609	15	38	18	175	3,434	0	6,317
Poso,	J. B. Brittain,	25	20	10	0	0	0	0	5	0	0	3	0	8	0	100
Poway,		0	0	0	0	13	5	6	26	8	5	0	12	75	0	180
Ramona,						27	0	0	25	0	0	0	25	77	0	235
Redlands,	J. P. Fisk,	375	200	225	68	1,737	3,100	369	1,297	681	42	18	150	7,394	0	11,400
Redondo,						6	0	5	10	0	2	0	0	23	0	854
Rialto,	A. B. Paddock,	60	45	30	0	14	0	2	19	0	3	0	0	38	0	159
Riverside,	C. W. Ekins,	261	165	170	120	310	26	62	439	62	22	34	113	1,068	0	3,100

CHURCHES.		CLERKS.	MINISTERS.			MEMBERS.				ADMITTED.			REMOVED.				BAPT.	
City or Town.	Org.	Name.	Name.	Ord.	C'd.	Ma.	Fe.	To.	Ab.	C.	L.	To.	Di.	L.	Dc.	To.	Ad.	Inf.
Rosedale,	1892	F. W. Northway,	William H. Robinson, *p.*	'92	'99	17	22	39	14	0	0	0	1	2	3	6	0	0
San Bernardino, 1st,	1867	W. D. Chapman,	J. Francis Davies, *p.*	'70	'99	50	88	138	0	4	7	11	2	7	0	9	3	3
" Bethel,	1900		Arthur C. Dodd, *p.*	'98	'00	8	16	24	3	0	0	0	1	1	0	2	0	1
San Diego, 1st,	1886	Charles L. Cliff,				133	226	359	0	8	14	22	17	24	61	102	2	3
" 2d,	1888																	
San Jacinto,	1886	Mrs. H. K. Smith,	Harry E. Merrill, *p.*	'96	'98	20	31	51	13	4	2	6	0	6	4	10	4	0
San Luis Obispo,	1892	Mrs. B. F. Whitmer,	George Willett, *p.*	'78	'99	11	21	32	6	2	2	4	0	2	0	2	0	2
San Miguel,	1886	Mrs. Clara B. Telford,	Francis W. Reid, *p.*	'98	'00	3	6	9	3	0	0	0	0	2	0	2	0	0
Santa Ana,	1889	Miss Addie Pendelton,	J. Francis Davies, *p.*	'70	'03	43	100	143	16	2	7	9	1	12	5	18	2	2
Santa Barbara,	1867		William C. Merrill, *p.*	'84	'02	73	152	225	37	2	3	5	3	13	0	16	0	0
Santa Monica,	1890																	
Saticoy,	1890	Mrs. Elizab. F. Pardee,	William W. Riley, *p.*	'95	'02	12	30	42	11	2	8	10	1	5	0	6	0	0
Sherman, **Shermant'n,**	1898	Henry Wyatt,	Elijah Cash, *p.*	'78	'96	15	16	31	4	0	4	4	0	2	0	2	0	0
Sierra Madre,	1886	J. H. Graham,	Charles S. Rich, *p.*	'96	'01	17	34	51	17	0	0	0	3	2	0	5	0	0
Spring Valley, **Helix,**	1888	Mrs. G. A. Oliver,	Amos A. Doyle, *p.*	'87	'02	12	16	28	10	8	0	8	0	0	0	0	0	1
Ventura,	1868	Miss Alice Yonnglove,	Charles N. Queen, *p.*	'86	'00	32	85	117	12	10	8	18	1	10	0	11	6	1
Villa Park,	1889	Ray Billingsley,	D. Lloyd Jenkins, *p.*	'68		14	24	38	7	0	0	0	0	2	0	2	0	1
Whittier,	1894	J. Jones,	S. G. Arnett, *p.*	'91	'00	46	78	124	11	6	18	24	1	12	0	13	0	7

NAME OF STATE ORGANIZATION: GENERAL CONGREGATIONAL ASSOCIATION OF SOUTHERN CALIFORNIA.
NAMES OF CHURCHES ADDED: None.
NAMES OF CHURCHES CHANGED: None.
NAMES OF CHURCHES DROPPED: None.
CHURCHES: *Supplied by,* — Pastors by council, 3; pastors otherwise, 60; licentiates, 0; supplies, 1; vacant, 15. Total, 79.

MINISTERS: Pastors by council, 3; pastors otherwise, 51; supplying churches, 1. Total, 55. Without charge, 38. Total number of ministers, 93.
FAMILIES: 5,177.
SUNDAY SCHOOLS: Members, 7,527; average attendance, 4,666.
YOUNG PEOPLE'S SOCIETIES: Societies, 53; Members, 1,776.

COLORADO.

CHURCHES.		CLERKS.	MINISTERS.			MEMBERS.				ADMITTED.			REMOVED.				BAPT.	
City or Town.	Org.	Name.	Name.	Ord.	C'd.	Ma.	Fe.	To.	Ab.	C.	L.	To.	Di.	L.	Dc.	To.	Ad.	Inf.
Amethyst, Creede,	1893	Mrs. C. H. Major,	[William T. McGann,]		'03	20	35	55	6	18	11	29		2	2	4	4	
Arriba,	1895	Mrs. K. Q. Lamme,	Charles W. Smith, *p.*	'99	'96	37	25	62	22	45	5	50		9		9	34	5
Arriola,	1900	Mrs. Ella B. Miller,	[John E. Hughes, *Lic.*]		'02		2	2										
Ault,	1901	W. J. Carter,	Stephen H. Cheadle, *p.*	'81	'03	10	18	28	1		2	2						4
Bachelor,	1902	William Gunn,	[William T. McGann,]		'03	3	5	8	4								5	3
Bethune,	1900	Mrs. Wm. Paisley,	Newman H. Hawkins, *p.*	'02	'99	3	5	8	6						6	6		
Boulder,	1864	O. P. Clark,	Henry H. Walker, *p.*	'99	'98	66	154	220	33	22	33	55	4	7		11	11	3
Bovina,	1902	Wm. B. Emerson,	Charles W. Smith, *p.*	'99	'02	6	7	13		4	9	13					4	
Burdette,	1896		[Jeannie Hoy, *Lic.*]															

CHURCHES.	SUNDAY SCHOOL.				Y.P.S.	BENEVOLENCE.									Legacies.	Home Exp.
Place.	Superintendent.	Mem.	Av.	Fam.	Members.	Foreign.	Ed'n.	Ch. B'd'g.	Home M.	A. M. A.	S. S.	Min. Aid.	Other.	TOTAL.		
Rosedale,		45	25	35	0	0	0	3	10	0	0	2	13	28	0	275
S. Bernardino, 1st,	Mrs. R. Garner,	165	90	75	35	0	0	5	109	70	0	0	0	184	0	2,170
" Bethel,				25		1	0	1	8	0	2	2	0	14	0	196
San Diego, 1st,	George W. Marston,	200	145	150	45	498	1,000	20	590	0	0	0	0	2,108	0	3,000
" 2d,				30												
San Jacinto,	J. F. Stout,	50	36	30	10	45	0	80	42	2	5	1	7	182	0	308
San Luis Obispo,	F. P. Johnson,	90	67	35	13	15	0	5	16	0	6	2	14	58	0	802
San Miguel,	Mrs. Clara B. Telford,	25	18	10	0	1	0	5	2	0	0	1	0	9	0	150
Santa Ana,	J. A. Hankey,	105		70	83	5	0	28	26	0	8	6	7	80	0	1,425
Santa Barbara,	Bion B. Williams,	172	79	200	14	73	18	0	28	33	34	0	70	256	0	1,490
Santa Monica,																
Saticoy,	Rev. William W. Riley,	80	45	35	0	8	0	5	8	0	12	0	0	33	0	125
Sherman,	Mr. Schollenberger,	62	45	60	31	3	0	5	27	0	3	0	5	43	0	400
Sierra Madre,	Rev. Charles S. Rich,	0	33	35	0	0	0	5	10	10	0	0	0	25	0	750
Spring Valley,	Harry Evans,	31	20	0	0	0	0	0	3	0	0	0	0	3	0	0
Ventura,	Miss Minnie Jones,	178	80	86	27	50	13	32	85	18	6	17	60	281	0	1,644
Villa Park,	G. F. Lathrop,	100	50	25	0	0	0	5	8	0	0	0	0	13	0	213
Whittier,	Fred Graves,	121		100	41	18	0	9	70	0	10	7	0	114	0	1,076

MEMBERSHIP: Number of males, 2,601; number of females, 4,898. Total, 7,499. Absent, 981. *Additions,* — On confession, 354; by letter, 595. Total, 949. *Removals,* — Death, 122; dismission, 415; revision, 205. Total, 742.

BAPTISMS: Adults, 140; infants, 109.

CONTRIBUTIONS: Number of churches contributing: 68; Foreign Missions, $7,232; Education, $8,531; Church Building, $1,133; Home Missions. $7,631; American Missionary Association, $1,684; Sunday Schools, $574, Ministerial Aid, $248; other, $3,669. Total, $30,702. Legacies, 0.

HOME EXPENSES: Number of churches reporting, 64; amount, $85,573.

GAINS: Church Members, 102; Benevolence, $5,249; Home Expense, $464.

Loss: Sunday School Members, 455.

COLORADO. — SUNDAY SCHOOLS AND BENEVOLENCE.

CHURCHES.	SUNDAY SCHOOL.				Y.P.S.	BENEVOLENCE.									Legacies.	Home Exp.
Place.	Superintendent.	Mem.	Av.	Fam.	Members.	Foreign.	Ed'n.	Ch. B'd'g.	Home M.	A. M. A.	S. S.	Min. Aid.	Other.	TOTAL.		
Amethyst,	Mary H. Shawhan,	75	50	70	23	$30	$	$	$16	$	$	$		$46	$0	$1,372
Arriba,	Philip Bugger,	50	33	32	40	13			25		3		20	61	0	
Arriola,															0	14
Ault,	A. W. Morrison,	68	44	35	38										0	515
Bachelor,	Mrs. A. Pardy,	35	35	40												
Bethune,	Henry Stull,	30	30	8					2					2	0	13
Boulder,	Silas W. Plympton,	201	115	130	61	72		8	49	15			24	168	0	5,015
Bovina,	W. R. Graham,	30	15	14		4					2		5	11	0	60
Burdette,																

CHURCHES.		CLERKS.	MINISTERS.			MEMBERS.				ADMITTED.			REMOVED.				BAPT.	
City or Town.	Org.	Name.	Name.	Ord.	C'd.	Ma.	Fe.	To.	Ab.	C.	L.	To.	Di.	L.	De.	To.	Ad.	Inf.
Buena Vista,	1880	Andrew C. Wallace,	Charles H. Harger, *p.*	'93	'00	16	41	57	10	5	1	6	2	7		9	3	6
Cameron,	1900					7	9	16	15									
Cimarron,	1902		Joel Harper, *p.*	'93	'00												3	
Claremont,	1888	Frank Root,	Newman H. Hawkins, *p.*	'02	'01	9	25	34	7	4	2	6						
Clark,	1900	Mrs. A. M. Jaques,	Samuel A. Pettit, *p.*	'75	'00	1	7	8	1						1	1		
Coal Creek,	1881	Mrs. J. J. Howells,	Arthur E. Fraser, *p.*	'99	'02	5	15	20	1									3
Collbran,	1900	Roy Underhill,	[Joseph H. Brooks, *Lic.*]		'00	8	13	21	16	2		2		2		2		2
Colorado City,	1902					6	9	15	3	3		3						
Colorado Springs, 1st,	1874	D. C. Jenks,	James B. Gregg, *p. c.*	'74	'82	166	323	489	120	16	31	47	7	13		20	4	5
" 2d,	1889	Herbert K. Wing,	Manly D. Ormes, *p. c.*	'89	'89	65	133	198	31	26	12	38		11	1	12	4	8
" Hillside,	1901	Mrs. Mary Holman,				10	16	26	7	14	4	18	1		5	6	5	1
Cope,	1891	Andrew A. Williams,	Newman H. Hawkins, *p.*	'02	'01	6	11	17	2	5	1	6		3		3	4	
Cortez,	1889	Mrs. G. Lougenbaugh,	[John E. Hughes, *Lic.*]		'02	3	11	14	1	4	3	7						3
Craig,	1900	Mrs. W. B. Goddard,	Harold E. Anderson, *p.*	'99	'00	14	32	46	2	3	11	14						1
Crested Butte,	1881	Mrs. J. H. Block,	James L. Read, *p.*	'95	'98	14	37	51	12	5	5	10	1	2		3	3	2
Cripple Creek,	1892	James A. Bradbury,	Samuel T. McKinney, *p.*	'98	'03	99	116	215	59	14	16	30	3	20	49	72		
Denver, 1st,	1864	Rev. E. Southworth,	J. Munroe Markley, *p.*	'94	'02	130	285	415	125	1	13	14	4	26		30	3	4
" 2d,	1879	Wm. H. Andre,	Addison Blanchard, *p.*	'68	'89	116	241	357	51	20	17	37	6	24	17	47	16	7
" 3d,	1881	Miss E. H. Anderson,	William H. Hopkins, *p. c.*	'94	'01	50	117	167	33	13	17	30	1	16	3	20	8	
" Boulevard,	1882	F. E. Kidder,	Charles H. Pettibone, *p. c.*	'82	'93	144	238	382	146	12	35	47	2	15		17	5	2
" Pilgrim, Elyria,	1883	Mrs. Mary V. Wills,	Norman R. Curtis, *p.*	'02	'02	21	72	93	2	29	11	40	1	5	1	7	10	9
" Plymouth,	1884	Henry Koepcke,	Frank T. Bayley, *p. c.*	'73	'92	206	394	600	80	35	67	102	7	49	27	83	16	16
" Tabernacle,	1884	Charles H. Mitchell,	Thomas A. Uzzell, *p.*	'76	'85	100	200	300	100	75	12	87	5	12		17	15	8
" Olivet,	1885	Mrs. Ona Williams,	S. A. Van Luven, *p.*	'02	'02	8	22	30	5	2	3	5		4		4		2
" Harmon,	1888	Mrs. Louise Bradley,	Henry M. Skeels, *p.*	'76	'96	40	79	119	47	15	6	21		7	2	9	3	4
" South Broadway,	1889	V. O. Wallingford,	Edward V. Gardner, *p.*	'90	'01	66	91	157	44	9	22	31	3	22	2	27	2	
" Villa Park,	1890	Mrs. W. A. Hart,	John Page, *p.*	'01	'03	39	65	104	17	11	10	21		14	9	23	8	
" North,	1891	Walter P. Smith,	Levi D. Blanford, *p.*	'01	'02	27	45	72	2	19	13	32	1	7		8	2	1
" Manchester, Denver Mills,	'94	Miss May Hopkins,	[Noyes O. Bartholomew, *Lic.*]		'02		2	2										
" Globeville, *German*,	1894	Alex. Horst,	Adam Trandt, *p. c.*	'91	'94	65	75	140										52
" Emanuel, *German*,	1899	Henry Deines,	Adam Trandt, *p.*	'91	'99	15	15	30										4
" Platte Valley,	1901	Miss Bessie Hanscome,	Leon E. Gier, *p.*	'02	'02	10	19	29	2	5	1	6						1
" Ohio Avenue,	1902	Mrs. Rachel Turner,	[Noyes O. Bartholomew, *Lic.*]		'02	8	13	21		2	19	21						
Eaton,	1886	Mrs. F. M. Thompson,	Selden C. Dickinson, *p.*	'01	'02	50	67	117	29		10	10		7	3	10		
Flagler,	1888	Willis L. Price,	Charles W. Smith, *p.*	'99	'96	13	25	38	12	9		9		13		13	7	1
Fondis,	1902	Miss Lucy Corlen,	Charles W. Smith, *p.*	'99	'02	27	29	56	4	60		60		1	5	6	3	
Fruita,	1888	Mrs. Clara A. Beach,	[Charles R. Scafe, *Lic.*]		'02	39	69	108	37	5		5					5	
Gillett,	1896	Mrs. Mary J. Strock,				4	12	16	11		2	2						
Gilman,	1889	J. M. Witteman,				3	1	4	1		1	1						
Grand Junction,	1890	Mrs. W. M. Smith,	James A. Becker, *p.*	'94	'02	26	68	94	12	2	32	34		5	31	36	2	1
Greeley,	1870	J. B. Phillips,	Frank M. Sheldon, *p. c.*	'01	'01	76	174	250	34	21	13	34	5	8		13	11	2
Hayden,	1899	Mrs. E. H. Peck,	Frank W. Hullinger, *p.*	'79	'02	35	47	82		3	4	7		6	1	7		
Highland Lake,	1881	Rowland S. True,				35	35	70	12	6	1	7		9		9		2
Julesburg,	1885	Mrs. G. M. Robbins,	Milton M. Everly, *p.*	'85	'02	17	33	50	1	9	6	15	1	3	6	10	5	

CHURCHES.	SUNDAY SCHOOL.				Y.P.S.	BENEVOLENCE.									Legacies.	Home Exp.
Place.	Superintendent.	Mem.	Av.	Fam.	Members.	Foreign.	Ed'n.	Ch. B'd'g.	Home M.	A. M. A.	S. S.	Min. Aid.	Other.	TOTAL.		
Buena Vista,	Dea. A. L. Slater,	75	65	70	25	20			40		5		35	100	0	740
Cameron,	Mrs. Nellie Philbrick,															
Cimarron,																
Claremont,	Mrs. Frank Root,	34	17	20		5			7		1			13	0	109
Clark,	Mrs. Cornelia Hart,	15	12	24					7		3			10	0	33
Coal Creek,	Harvey A. Bucher,	55	38	25	24			5	3		6			14	0	2,400
Collbran,	Mrs. Irene Underhill,	35	31	60	16				6					6	0	815
Colorado City,	William Clark,	70	50	60					10					10	0	
Colorado Sp's, 1st	Fred S. Tucker,	370	280	325	77	1,079	72	44	613	66	57		165	2,096	0	24,853
" 2d,	Thomas J. Jones,	200	121	250	45	63		32	38	6	12		190	341	0	1,822
" Hillside,	W. Johnston,	70	50	100	20				15				75	90	0	500
Cope,	A. A. Williams,	42	31	15		6			43				15	64	0	178
Cortez,	D. Logenbaugh,	68	34		26										0	140
Craig,	Rev. H. E. Anderson,	200	125	85	30	15	5		18					38	0	1,615
Crested Butte,	W. E. Bragg,	100	70	100	54	80			80	4	3		35	202	0	1,200
Cripple Creek,	J. S. Bates,	195	149	100	58	25			153	85	30		57	235	0	2,580
Denver, 1st,	C. W. Finlayson,	150	83	200	60	149	11	11	347				219	852	0	6,665
" 2d,	Charles Giblin,	400	300	225	150	457	15	162	120	40	37	5	60	896	0	2,524
" 3d,	William M. Cocks,	225	204	350	57	71	5		40	13	5	7	21	162	0	2,549
" Boulevard,	J. W. Jackson,	503	328	250	70	67	35		32	11	15			160	0	4,958
" Pilgrim,	Edward Stark,	200	129	60	45	20		3	62		5		53	143	0	740
" Plymouth,	William E. Sweet,	536	354		41	689	4	94	1,000	12	63		394	2,256	0	7,804
" Tabernacle,	M. A. Dustman,	500	400	500	100			102					500	602	0	10,000
" Olivet,	J. S. Faulk,	131	84	100					5	5	3			13	0	458
" Harmon,	Rev. H. M. Skeels,	180	110	80	20	48		15	34		5		43	145	0	720
" So. Broadw'y,	A. P. Gumlick,	150	110	125	35		5	15				3	20	43	0	1,559
" Villa Park,	William A. Hart,	202	125	50	45	28			57					85	0	727
" North,	G. A. Chambers,	198	133	75	45	35			16		6			57	0	724
" Manchester,	Arthur Clements,	36	36													
" Globeville, *G.*	Henry Wolf,	100	100	80		8			8				18	34	0	950
" Emanuel, *G.*	Henry Deines,	60	25	12		5			33				35	73	0	
" Platte Valley,	Rev. J. C. Cowden,	77	45	14	29				23					23	0	
" Ohio Avenue,	George Scheidemontel,	65	38	90												225
Eaton,	Thomas Smith,	175	112	80	43	35		80	50				15	180	0	2,222
Flagler,	Willis L. Price,	60	30	50	25	7		10	30		5		20	72	0	225
Fondis,	George Allison,	90	65	75	35								5	5	0	250
Fruita,	M. B. V. Page,	93	64	84	46	20		11	11	7	3		7	59	0	408
Gillett,		52	35	25		7			3				40	50	0	175
Gilman,	J. M. Witteman,	25	15	6												
Grand Junction,	James F. Walker,	70	50	75				108	7					115	0	
Greeley,	J. E. Snook,	161	102	165	76	297	12	14	163	103	18		64	671	0	2,883
Hayden,	E. Shelton,	125	108	100	41	10			27				21	58	0	3,379
Highland Lake,	Charles H. Baker,	75	45	40	22	45	3	4	9	8	5	5		79	0	773
Julesburg,	Victor Johnson,	50	35	40	26				7					7	0	362

Churches.		Clerks.	Ministers.			Members.				Admitted.			Removed.				Bapt.	
City or Town.	Org.	Name.	Name.	Ord.	C'd.	Ma.	Fe.	To.	Ab.	C.	L.	To.	Di.	L.	Dc.	To.	Ad.	Inf.
Kirk,	1900	Mrs. Lina R. Pratt,	Newman H. Hawkins, *p.*	'02	'01	6	8	14	2									
La Fayette,	1890	Miss Anna Jones,	William H. Morrison, *p.*	'02	'02	18	66	84	21	4	2	6		2	1	3	1	
Leadville,	1896	John Allan,	Henry E. Heyse, *p.*	'02	'02	16	31	47	18	4	4	8		4		4	1	2
Littleton,	1892	Miss Jessie Stuart,	Mrs. S. E. Taylor, *p.*	'01	'02	23	25	48	14	29	12	41		5	14	19	16	
Longmont,	1872	F. H. Stickney,	Charles W. Longren, *p.*	'87	'00	76	172	248	29	33	29	62	1	13		14	20	4
Loveland, *German*,	1901	George Kiesler,	Philip Bechtel, *p.*	'95	'02	23	24	47		22		22						15
Lyons,	1889	Mrs. Ellen Dawe,	[Miss S. Abbie Chapin, *Lic.*]		'02	27	61	88		3	4	7		1		1	1	
Manitou,	1879	Harry Francisco,	Herbert W. Lathe, *p.*	'77	'02	56	127	183	55	7	10	17	5	14		19	4	
Minturn,	1901	Rev. A. E. Martin,	A. Edward Martin, *p.*	'01	'01	7	9	16	10									
Montrose,	1885	Dea. Robert Halley,	Joel Harper, *p.*	'93	'00	39	77	116	15	9	10	19	4	7	6	17	5	2
Newcastle, 1st,	1888	Mrs. Robert E. Bolton,	[James M. Lavender, *Lic.*]		'02	3	15	18	3						27	27		
" **Garfield Creek,**	1901	George Yale,	[James M. Lavender, *Lic.*]		'02	7	7	14	4									
Ophir,	1899	Mrs. Gorman,	[Neil Carmichael, *Lic.*]		'03	2	8	10										
Otis,	1886	George Dungan,	[Miss Jeannie Hay, *Lic.*]		'02	24	18	42	11	1	1	2		4		4		
Pueblo, 1st,	1878	Dea. J. E. Humphrey,	William T. Patchell, *p.*	'96	'99	83	176	259		31	22	53	1	7		9	13	2
" Pilgrim,	1888	Miss L. S. Rantschler,	Robert W. Gammon, *p.*	'97	'01	68	128	196	34	18	14	32	3	3		6	14	1
" Minnequa,	1902	T. F. Jennings,	Andrew F. Bond, *p.*	'01	'02	15	20	35		22	13	35					1	
Red Cliff,	1889					2	4	6	1									
Rico,	1892	Mrs. George Hicks,	[Neil Carmichael, *Lic.*]		'03	10	34	44	12	2		2		12		12		4
Rye,	1902	Miss Katie Weed,	Frank E. Eckel, *p.*	'93	'02	7	16	23		5	18	23					3	
Seibert,	1896	Dona Blake,	Newman H. Hawkins, *p*	'02	'01	18	22	40	6	4	3	7		3		3	3	
Silverton,	1878	Mrs. F. B. Brown,	Geo. Eaves, *p.*	'84	'99	24	60	84	16	6	11	17	1	9		10		14
Starkville,	1894	Mrs. Kinney,	Owen Umsted, *p.*	'98	'01	1	6	7	2	3		3					2	
Steamboat Springs,	1889	Miss Lora Hamilton,	Thomas F. Bolger, *p. c.*	'02	'02	12	33	45		7	2	9	1	1	3	5	7	1
Sulphur Springs,	1892	Mrs. Sarah Kennedy,	Walter C. Graf, *p.*	'03	'03	5	11	16	3	5		5	1	1		2		1
Telluride,	1889	Dr. R. H. Washburn,				19	55	74	17		6	6	2	6	10	18		5
Thurman,	1902	Mrs. John Britton,	[Mrs. Charles W. Smith, *Lic.*]		'02	16	14	30	2	30		30					6	
Trinidad,	1889	Miss Eva A. Hubbard,	Owen Umsted, *p.*	'98	'01	10	43	53	6	4	5	9	1	2		3	2	
Tuttle,	1900	John Pugh,	[Mrs. Mary A. Bevier, *Lic.*]		'97	2	4	6										
Ward,	1894	Mrs. Lulu Powell,	[Harry C. Keppert,]		'03	10	14	24	10					3		3		
West Eaton,	1900		Stephen H. Cheadle, *p.*	'81	'03	15	22	37	32									
Whitewater, 1st,	1888	Mrs. Myra Shropshire,	George A. Chatfield, *p.*	'95	'02	21	26	47			2	2	1	2		3		
" **Kannah Creek,**	1901	William Williams,	George A. Chatfield, *p.*	'95	'02	3	4	7										
Yale, Prairie Temple,	1898	Wm. R. Landsman,	[Mrs. Mary A. Bevier, *Lic.*]		'98	10	10	20		6		6						
Yampa,	1901	W. E. Wheeler,	Frank Fulkerson, *p.*	'01	'02	38	39	77	20	56	5	61	1	4	8	13	32	1

Name of State Organization: The Congregational Association of Colorado.

Names of Churches added: Bachelor; Bovina; Cimarron; Denver, Ohio Ave.; Fondis; Loveland, *German;* Pueblo, Minnequa; Rye; Thurman.

Names of Churches changed: None.

Names of Churches dropped: None.

Churches: *Supplied by,*—Pastors by council, 8; pastors otherwise, 53; licentiates, 14; supplies, 5; vacant, 8. Total, 88.

Ministers: Pastors by council, 8; pastors otherwise, 42; supplying churches, 2. Total, 52. Without charge, 32. Total number of ministers, 84.

Families: 6,542.

Sunday Schools: Members, 9,585; average attendance, 6,591.

CHURCHES.	SUNDAY SCHOOL.				Y.P.S.	BENEVOLENCE.									Legacies.	Home Exp.
Place.	Superintendent.	Mem.	Av.	Fam.	Members.	Foreign.	Ed'n.	Ch. B'd'g.	Home M.	A. M. A.	S. S.	Min. Aid.	Other.	TOTAL.		
Kirk,				12					3					3	0	
La Fayette,	John W. Jones,	100	75	60	40			9			2			11	0	755
Leadville,	Henry E. Heyse,	46	46	40		10			14					24	0	370
Littleton,	Mrs. J. S. Horton,	103	80	20	48	5		2	18				2	27	0	272
Longmont,	Prof. Rae Kiteley,	260	137	150	109	92		41	108	26	15		36	318	0	4,020
Loveland, *Ger.*	Henry Amen,	100	75	45	40											3,600
Lyons,	Charles Dawe,	150	135		25	7		5	5		3		13	33	0	769
Manitou,	Robert Sawin,	220	140	190	60	37	4	4	40	2	6	10	50	153	0	1,400
Minturn,	D. J. Maynard,	35	21	120		1			2					3	0	110
Montrose,	W. G. Harris,	141	93		70	47	14	20	40	20	15	12	21	189	0	1,850
Newcastle, 1st,	Miss Maud Urquhart,	75	50	30					5					5	0	75
" Garfield C'k,		12	10												0	27
Ophir,	Mrs. Gorman,	35	26													
Otis,	George Dungan,	25	15	15	12				3		2		2	7	0	125
Pueblo, 1st,	Frank S. Palmer,	240	120	145	40	46			305				30	381	0	2,167
" Pilgrim,	H. O. Moulton,	130	110	70	85	46	10	150	46	22	14		76	364	0	2,450
" Minnequa,	J. F. Clark,	83	45	100												
Red Cliff,	John Francis,	40	34			1			4					5	0	
Rico,	Miss Lizzie Muncaster,	87	68		49	78								78	0	1,287
Rye,	W. A. Rigor,	45	31	30	23				4					4	0	193
Seibert,	William A. Weaver,	49	28	25		5			46		2			53	0	140
Silverton,	D. W. Wilkinson,	90	61	200	45			6	46				3	55	0	2,127
Starkville,	W. Reader,	75	50	50	15				1					1	0	150
Steamboat Sp'gs,	Prof. E. Hamilton,	37	28	150		5			15	5			7	32	0	350
Sulphur Springs,		50	20	150	18	4			47					51	0	304
Telluride,	F. J. Bosbee,	200	125	90	20	145			71	10	12		25	263	0	2,046
Thurman,	Mrs. F. Van Zant,	50	30	20	31										0	80
Trinidad,	Miss Eva A. Hubbard,	75	38	100	50	18			23		2		7	50	0	400
Tuttle,	E. G. Davis,	35	30	7					1					1	0	32
Ward,	Ed. Berryman,	50	40		16	5			5					10	0	526
West Eaton,																
Whitewater,	Russell Mather,	50	35	75	15	19		4	19	2	3			47	0	405
"	E. E. Chambers,	30	30	20												
Yale, P. Temple,	William Good,	35	30	14					6					6	0	34
Yampa,	William Bark,	125	75	100	20				10		11		40	61	0	1,867

YOUNG PEOPLE'S SOCIETIES: Societies, 55; members, 2,279.

MEMBERSHIP: No. of males, 2,664; No. of females, 4,977. Total, 7,641. Absent, 1,409. *Additions*, — on confession, 864; by letter, 634. Total, 1,498. *Removals*, — death, 77; dismission, 432; revision, 240. Total, 749.

BAPTISMS: Adults, 336; infants, 214.

CONTRIBUTIONS: No. of churches contributing, 71. Foreign Missions, $4,081; Education, $195; Church Building, $959; Home Missions, $4,096; American Missionary Association, $462; Sunday Schools, $379; Ministerial Aid, $42; Other, $2,368. Total, $12,582. Legacies, 0.

HOME EXPENSES: No. of churches reporting, 72; Amount, $123,385.

GAINS: Churches, 9; members, 799; Sunday School members, 2,010; Benevolence, $2,579; Home Expense, $42,600.

LOSS: None.

CONNECTICUT.

CHURCHES.		CLERKS.	MINISTERS.			MEMBERS.				ADMITTED			REMOVED.				BAPT.	
City or Town.	Org.	Name.	Name.	Ord.	C'd.	Ma.	Fe.	To.	Ab.	C.	L.	To.	Di.	L.	Dc.	To.	Ad.	Inf.
Abington,	1753	Mrs. Frances L. Sumner,	J. Selden Strong, *p.*	'94	'99	17	32	49	21	0	0	0	1	0	0	1	0	0
Andover,	1749	Mary E. Hyde,	William H. Hayes, *p.*	'99	'02	13	30	43	8	0	3	3	1	2	1	4	0	4
Ansonia,	1850	F. G. Baldwin,	William F. Markwick, *p.c.*	'84	'91	122	263	385	39	5	10	15	2	6	0	8	4	16
" *Ger.*,	1894	Otto Kuhn,	John F. Graf, *p.*	'64	'98	17	35	52	1	4	0	4	0	0	2	2	0	6
Ashford,	1718	John A. Brown,				4	16	20	5	0	0	0	0	0	0	0	0	0
Avon,	1819	Miss Alla S. Chidsey,	Samuel A. Fiske, *p.*	'00	'00	20	64	84	16	7	2	9	1	3	0	4	6	4
Barkhamsted,	1781	Wallace Case,	Augustus Alvord, *p.*	'65	'92	10	30	40	8	0	0	0	3	0	0	3	0	1
Berlin,	1775	Francis Deming,	Henry P. Schauffler, *p. c.*	'98	'98	141	229	370	50	9	4	13	5	4	0	9	4	0
Bethany,	1763	E. N. Clark, **Westville**,	[Shirley J. Case, *Bap.*]		'02	14	26	40	0	2	0	2	1	0	0	1	0	0
Bethel,	1760	Rev. H. L. Slack,	Henry L. Slack, *p. c.*	'77	'83	137	272	409	49	10	1	11	9	6	0	15	6	4
Bethlehem,	1740	Mrs. K. B. Hayes,				30	41	71	19	5	0	5	2	1	0	3	4	0
Bloomfield,	1738	Frederick C. Bidwell,	William M. Brown, *p.*	'80	'96	46	94	140	27	0	4	4	1	3	0	4	0	2
Bolton,	1725	Adelia N. Loomis,	Cyrus M. Perry, *p.*	'65	'98	10	29	39	6	3	0	3	1	1	0	2	0	0
Bozrah,	1739	C. J. Abell, **Fitchville**,	William S. Palmer,	'62	'98	23	31	54	13	0	0	0	1	0	0	1	0	0
Branford,	1644	J. J. V. Cunningham,	Theophilus S. Devitt, *p.*	'91	'93	143	234	377	50	11	0	11	2	9	0	11	2	4
Bridgeport, 1st,	1695	Thomas C. Wordin,	Chas. R. Palmer, *p. em.* John DePeu, *p. c.*	'60 '85	'72 '97	137	254	391	39	20	10	30	2	9	0	11	12	1
" 2d,	1830	Frank Hubbard,	Henry H. Tweedy, *p.*	'98	'03	243	469	712	101	43	17	60	8	6	6	20	11	5
" Black Rock,	1849	Henry F. Bunce,	Henry C. Woodruff, *p. c.*	'73	'81	25	56	81	24	7	1	8	1	0	0	1	6	2
" Park st.,	1868	Orange Merwin,	Edward G. Fullerton, *p.*	'89	'91	178	427	605	15	27	24	51	11	21	23	55	11	10
" Olivet,	1870	Frederick A. Parsons,	Geo. R. Montgomery, *p. c.*	'01	'01	106	215	321	44	31	12	43	2	2	0	4	15	14
" West End,	1887	Charles S. Abbott,	Burt L. York, *p. c.*	'99	'01	83	197	280	39	17	25	42	1	12	2	15	3	11
" King's Highway,	'94	Albert C. Coates,	Evan Evans, *p.*	'94	'99	59	93	152	15	12	5	17	0	1	0	1	4	3
" *Swed.*,	1895	John E. Larson,	Olof Ohlson, *p.*	'02	'02	36	53	89	7	17	7	24	0	4	1	5	0	4
Bridgewater,	1809	Henry C. Sanford,	[Dempster D. Gorton, *Lic.*]		'02	22	44	66	17	0	4	4	1	2	0	3	0	0
Bristol,	1747	James Pettibone,				186	368	554	45	23	10	33	10	11	2	23	7	7
" *Swedish*,	1890	August Larson,	Andrew G. Nyreen, *p.*	'00	'02	9	12	21	5	3	1	4	0	0	0	0	0	5
Broad Brook,	1851	Miss Grace E. Adams,				26	101	127	38	0	3	3	0	4	9	13	0	0
Brookfield, Center,	1757	Miss W. Skidmore,	Cyrus W. Francis, *p. c.*	'67	'95	26	56	82	14	2	3	5	1	2	0	3	1	0
Brooklyn,	1734	William R. Thurber,	George W. Clark, *p.*	'00	'01	21	66	87	13	3	2	5	4	0	0	4	2	3
Buckingham,	1731	C. G. Strickland, **Addison**	Francis H. Viets, *p.*	'82	'99	39	51	90	17	4	5	9	0	3	0	3	4	2
Burlington,	1783	Samuel K. Henry,	Henry J. Condit, *p.*	'98	'01	22	47	69	10	9	3	12	2	3	0	5	3	2
Canaan, Pilgrim,	1887	Samuel A. Eddy,	Edwin C. Gillette, *p.*	'98	'02	37	84	121	18	0	2	2	4	0	0	4	0	2
Canterbury,	1711	Rev. Clarence C. Lyon,	Clarence C. Lyon, *p.*	'90	'01	17	32	49	16	0	2	2	0	0	0	0	0	0
Canton, **Center**,	1750	Geo. W. Lamphier, Sr.	James W. Moulton, *p.*	'90	'03	54	73	127	27	4	0	4	1	3	0	4	2	1
Centerbrook,	1725	Jerome W. Bushnell,	George A. Pelton, *p.*	'65	'01	28	54	82	14	2	6	8	1	2	5	8	1	0
Central Village,	1846	Charles A. Byles,	Andrew J. McLeod, *p.*	'71	'00	20	62	82	14	4	1	5	2	3	0	5	3	1
Chaplin,	1810	Jared W. Lincoln,	Eugene M. Frary, *p.*	'88	'94	39	81	120	32	4	1	5	6	2	0	8	1	0

SUNDAY SCHOOLS AND BENEVOLENCE.

CHURCHES.	SUNDAY SCHOOL.				Y.P.S.	BENEVOLENCE.									Legacies.	Home Exp.
Place.	Superintendent.	Mem.	Av.	Fam.	Members.	Foreign.	Ed'n.	Ch. B'd'g.	Home M.	A. M. A.	S. S.	Min. Aid.	Other.	TOTAL.		
Abington,	J. H. Wilbur,	87	25	50	61	$36	$ 0	$ 0	$31	$10	$5	$ 0	$ 0	$82	$ 0	$685
Andover,	Charles L. Backus,	30	25	58	12	15	12	0	3	6	0	0	3	39	0	1,050
Ansonia,	John B. Davidson,	271	173	385	103	222	21	0	112	31	0	25	66	477	0	4,175
" *Ger.*,	Rev. John F. Graf,	58	44	60	19	11	3	6	14	0	0	0	0	34	0	390
Ashford,	Harvey Copeland,	20	8	37	0	14	0	0	0	0	3	0	0	17	0	184
Avon,	Rev. S. A. Fiske,	48	27	85	39	15	0	0	8	3	0	0	13	39	0	964
Barkhamsted,	Wallace Case,	35	20	35	22	28	4	0	10	3	0	4	4	53	0	360
Berlin,	Francis Deming,	322	134	225	119	257	30	23	236	166	31	22	1,732	2,497	0	2,452
Bethany,	Clifton D. Rosha,	30	22	16	0	0	0	0	4	0	0	0	0	4	0	450
Bethel,	Arthur D. Fairchild,	230	125	250	75	105	5	16	122	56	9	9	155	477	0	3,610
Bethlehem,	Miss Alice E. Bird,	71	0	66	18	60	10	11	45	25	6	11	40	208	0	900
Bloomfield,	Nathan F. Miller,	189	88	110	35	3	3	12	40	5	10	8	486	567	0	1,500
Bolton,	W. H. Loomis,	25	15	40	20	7	3	5	6	4	6	0	6	37	0	400
Bozrah,	William F. Herrick, **Yantic,**	35	16	32	14	13	0	0	13	12	2	0	0	40	140	1,077
Branford,	Frank T. Bradley,	360	240	200	85	548	28	45	119	187	38	24	228	1,217	12,911	2,850
Bridgeport, 1st,	Henry W. Hincks,	191	125	325	69	283	22	106	400	97	35	56	254	1,253	0	7,853
" 2d,	Edward W. Marsh,	326	245	500	109	266	39	52	497	252	68	0	12,666	13,840	0	14,829
" Black Rock,	John N. Fancher,	144	74	60	52	84	11	28	79	16	32	8	99	357	0	1,200
" Park st.,	William E. Phillips,	628	360	400	128	518	48	251	250	134	59	40	1,675	2,975	0	6,559
" Olivet,	Dr. Frank L. Smith,	400	244	311	40	60	0	86	37	34	0	0	245	462	0	2,834
" West End,	Walter S. Hurlbut,	360	217	250	91	113	15	58	109	23	8	15	363	704	0	3,506
" King's High.	Edward D. Beach,	279	135	155	74	6	6	0	30	2	5	0	25	74	0	1,587
" *Swed.*,	Emil Larsen,	62	40	25	50	50	0	3	29	0	0	0	57	139	0	2,074
Bridgewater,	Robert C. Mallory,	113	41	49	0	43	11	0	38	6	22	3	10	133	0	863
Bristol,	John T. Chidsey,	295	160	300	114	807	40	49	305	140	41	34	407	1,823	16,479	6,653
" *Swed.*,	John Levander,	20	0	26	0	0	0	3	2	0	0	0	15	20	0	331
Broad Brook,	S. B. Adams,	223	0	130	92	0	5	10	6	5	0	5	74	105	0	1,300
Brookfield, C'ter,	Mrs. C. W. Francis,	105	57	73	17	62	34	1	37	32	11	30	61	268	0	1,306
Brooklyn,	E. E. Allen,	85	47	55	0	57	2	3	45	32	8	4	19	170	0	878
Buckingham,	H. N. Brainard, **E. Glastonbury,**	100	45	64	35	40	0	0	19	0	0	0	0	59	0	950
Burlington,	Benjamin B. Hinman,	125	42	57	42	47	2	3	12	2	26	0	3	95	500	610
Canaan, Pilgrim,	John G. Adams, M. D.,	125	66	95	42	125	0	33	16	32	4	9	53	272	0	1,269
Canterbury,	G. Rowland, **S. Canterbury,**	40	20	50	18	0	0	0	5	0	0	0	15	20	140	345
Canton,	Anson W. Bristol, jr.,	120	46	65	57	32	0	0	70	0	0	0	0	102	21	718
Centerbrook,	Alfred M. Wright,	93	47	80	55	45	0	0	5	10	6	0	9	75	0	1,859
Central Village,	L. Howard Cross,	95	43	80	0	42	0	0	25	16	0	0	50	133	0	1,250
Chaplin,	Winslow B. Gallup,	100	35	75	65	69	15	17	56	31	47	14	18	267	100	1,024

CHURCHES.*		CLERKS.	MINISTERS.			MEMBERS.				ADMITTED.			REMOVED.				BAPT.	
City or Town.	Org.	Name.	Name.	Ord.	C'd.	Ma.	Fe.	To.	Ab.	C.	L.	To.	Di.	L.	Dc.	To.	Ad.	Inf.
Cheshire,	1724	Edwin R. Brown,	Robert W. Newlands, *p.*	'02	'01	88	180	268	31	18	2	20	7	1	0	8	10	0
Chester,	1742	Edwin G. Smith,	William A. Kirkwood, *p.*	'93	'02	71	171	242	47	0	4	4	5	5	19	29	0	1
Clinton,	1667	Ezra E. Post,	Charles F. Robinson, *p. c.*	'93	'01	80	158	238	36	5	1	6	6	5	14	25	2	4
Cobalt,	1855	Dr. Levi Jewett,	Bert F. Case, *p.*	'94	'00	30	54	84	25	0	0	0	1	3	0	4	0	0
Colchester,	1703	William S. Curtis,	Edmond C. Ingalls, *p. c.*	'77	'96	62	151	213	44	0	0	0	5	2	0	7	0	1
Colebrook,	1795	J. M. Grant,*a*	William Hedges, *p.*	'79	'01	23	36	59	15	11	3	14	2	0	0	2	7	1
Collinsville,	1832	Emerson A. Hough,	Charles E. Cooledge, *p.*	'85	'85	130	220	350	71	2	5	7	5	7	0	12	0	0
" *Swedish,*	1887	Carl V. Stenmark,	Lars G. Borg, *p.*	'97	'01	32	38	70	0	3	0	3	2	2	0	4	0	8
Columbia,	1720	William A. Collins,	Fred'k D. Avery, *p.c. em.* Jasper P. Harvey, *p. c.*	'50 '80	'50 '96	56	98	154	31	3	0	3	2	0	0	2	0	0
Cornwall,	1740	John E. Calhoun,	Edward C. Starr, *p.*	'71	'88	23	65	88	23	1	0	1	0	0	0	0	0	1
" 2d,	1782	M. P. Rogers, W. C.	Carl Stackman, *p. c.*	'02	'02	66	112	178	30	0	8	8	1	1	0	2	0	1
Coventry, 2d,	1745	Andrew F.Kingsbury,*b*	Park A. Bradford, *p.*	'79	'01	17	39	56	11	3	2	5	3	1	0	4	0	0
Cromwell,	1715	E. S. Coe,	Henry G. Marshall, *p.*	'71	'85	61	94	155	51	5	1	6	2	1	0	3	1	2
Danbury, 1st,	1696	W. A. Gordon,	George E. Soper, *p.*	'84	'00	153	424	577	39	6	11	17	15	4	0	19	0	8
" 2d,	1851	Harry S. Parcello,	[S. Edmond Breen,]	'84	'02	105	211	316	26	38	15	53	6	0	2	8	12	3
" *Swedish,*	1893	Charles J. Larson,	Frank A. Lindbolm, *p.*	'98	'01	10	17	27	2	9	0	9	0	1	0	1	0	8
Danielson,	1801	Mrs. Esther A. Jacobs,	S. Sherburne Mathews, *p.*	'74	'99	102	217	319	51	8	7	15	5	9	0	14	7	1
Darien,	1744	Albert H. Scofield,	Herbert S. Brown, *p. c.*	'86	'99	54	115	169	17	1	0	1	1	0	1	2	0	3
Dayville,	1849	C. B. Stokes, Killingly,	Lewis E. Perry, *p.*	'85	'99	18	57	75	17	3	1	4	1	3	1	5	2	0
Deep River,	1834	R. L. Selden, jr.,	Charles F. Fisher, *p.*	'01	'02	49	106	155	22	8	2	10	1	3	0	4	8	0
" *Swedish,*	1890	Eric O. Strom,	Carl O. Peterson, *p.*	'02	'00	12	18	30	0	3	2	5	1	0	0	1	0	3
Derby, 1st,	1678	Newell J. Bailey,	Hugh MacCallum, *p.*	'97	'00	56	112	168	50	12	5	17	4	5	0	9	2	2
" 2d,	1846	Rev. E. C. Fellowes,	Edward C. Fellowes, *p. c.*	'91	'95	58	149	207	43	11	14	25	1	2	0	3	2	7
Durham,	1711	Henry H. Newton,				34	72	106	16	1	1	2	4	0	0	4	0	0
East Canaan,	1769	A. A. Lawrence,	Charles W. Hanna, *p. c.*	'77	'01	24	62	86	11	2	1	3	1	3	0	4	2	3
Eastford,	1778	Henry Trowbridge,	Jeremiah K. Aldrich, *p.*	'63	'02	27	39	66	15	0	0	0	1	3	0	4	0	0
East Granby,	1737	Benjamin P. Clark,				15	38	53	12	2	0	2	0	0	0	0	0	0
East Haddam,	1704	E.W.Chaffee, Moodus,	Francis Parker, *p.*,	'78	'92	31	81	112	37	1	1	2	4	2	0	6	1	0
East Hampton,	1748	Albert W. Sexton,	William Slade, *p.*	'88	'97	64	156	220	42	0	0	0	9	7	0	16	0	1
East Hartford, 1st,	1699	Harry D. Olmsted,	William B. Tuthill, *p. c.*	'97	'00	86	225	311	44	9	0	9	6	2	0	8	4	9
" South, Hockanum,	1877	F.H.Ensign, Silver Lane,	Francis P. Bacheler, *p. c.*	'88	'92	27	91	118	7	1	6	7	1	0	1	2	0	8
East Hartland,	1768	Edwin P. Jones,				14	24	38	2	0	0	0	0	1	0	1	0	0
East Haven,	1711	A.L.Fabrique, New H.,	Daniel J. Clark, *p. c.*	'80	'80	102	186	288	32	7	5	12	4	7	0	11	3	5
" Foxon,	1893	Horace Woods,	Charles Page, *p. c.*	'94	'94	12	16	28	3	3	0	3	0	0	0	0	0	0
East Norwalk, *Swedish,*	1890	Miss Anna Carlson,	Charles J. Vahlstrom, *p.*	'00	'02	8	32	40	4	2	3	5	0	6	3	9	0	1
Easton,	1763	Samuel B. Turney,*c*	Edward P. Ayer, *p.*	'94	'97	20	53	73	19	7	0	7	2	7	2	11	4	1
East Windsor,	1754	G.S.Phelps, Warehouse Pt.	William F. English, *p. c.*	'85	'92	65	96	161	10	9	0	9	4	0	0	4	2	2
East Woodstock,	1831	G. L. Upham,				33	56	89	12	0	1	1	4	6	0	10	0	0
Ellington,	1736	J. F. McKnight,	David E. Jones, *p.*	'71	'98	79	146	225	19	6	6	12	4	1	0	5	6	3

a Mill Brook, R. D. *b* R. D. 2, Rockville. *c* Westport, R. D. 11.

CHURCHES.	SUNDAY SCHOOL.				Y.P.S.	BENEVOLENCE.										
Place.	Superintendent.	Mem.	Av.	Fam.	Members.	Foreign.	Ed'n.	Ch. B'd'g.	Home M.	A. M. A.	S. S.	Min. Aid.	Other.	TOTAL.	Legacies.	Home Exp.
Cheshire,	Wilbur E. Soule,	164	81	196	67	246	27	11	147	50	110	18	72	681	44,301	1,417
Chester,	Edwin G. Smith,	290	93	160	73	118	19	21	77	35	16	12	242	540	0	1,965
Clinton,	Z. Silas Wellman,	186	81	183	48	130	8	3	110	86	6	7	94	444	1,598	1,620
Cobalt,	Dr. Levi Jewett,	40	20	50	42	16	3	0	17	3	0	2	11	52	0	470
Colchester,	Edward F. Strong,	141	65	118	40	199	16	22	171	60	4	10	37	519	0	1,670
Colebrook,	W.P.Lawrence, **MillBrook,R.D.**	35	28	50	0	39	0	0	17	4	8	0	13	81	0	825
Collinsville,	M. Stanley Neal,	208	108	180	84	142	7	10	88	18	15	10	125	415	0	2,000
" *Swedish*,	Carl J. Johnson,	114	85	50	0	0	0	0	13	0	0	0	43	56	0	1,038
Columbia,	L. Eugene Winter,	150	68	120	49	127	4	11	23	27	27	8	0	227	0	813
Cornwall,	Rev. E. C. Starr,	75	50	66	15	180	10	43	156	120	5	5	92	611	0	1,138
" 2d,	H. M. Pratt,	154	80	110	46	129	0	0	84	0	8	0	37	258	0	2,055
Coventry, 2d,	A.Kingsbury,**R. D. 2, Rockville,**	143	49	90	56	74	6	15	25	14	11	0	56	201	0	848
Cromwell,	E. S. Coe,	176	66	80	32	309	64	50	104	122	100	5	46	800	0	1,538
Danbury, 1st,	W. A. Gordon,	490	251	500	50	204	24	45	458	44	15	100	908	1,798	0	7,091
" 2d,	Robert M. Treadwell,	211	102	325	122	20	5	10	10	2	8	4	130	189	0	3,541
" *Swed.*,	Miss Maria Lindberg,	12	10	50	14	0	0	0	5	0	0	0	19	24	0	404
Danielson,	William H Barron, jr.,	236	113	270	66	302	36	30	346	63	25	29	176	1,007	0	3,133
Darien,	William M. Nash,	170	84	96	75	104	18	27	48	90	9	24	11	331	0	2,556
Dayville,	A. T. Boland, **Killingly,**	70	50	85	28	6	0	0	5	11	0	0	3	25	0	600
Deep River,	Horace P. Denison,	149	101	125	62	26	0	0	14	14	0	0	37	91	0	1,585
" *Swedish*,	Emil Carlson,	33	20	12	0	0	0	3	3	0	0	0	23	29	0	307
Derby, 1st,	Newell J. Bailey,	194	97	110	86	119	5	7	6	46	24	0	64	271	0	2,379
" 2d,	E. S. Goody, **Ansonia,**	104	73	100	25	30	0	20	156	36	22	33	0	297	0	3,284
Durham,	Arthur S. Newton,	98	50	59	29	64	0	0	23	24	0	0	0	111	0	1,000
East Canaan,	E. S. Roberts,	158	54	83	39	341	25	8	6	25	12	5	27	449	0	1,150
Eastford,	Mrs. Lucy A. George,	68	27	41	30	12	0	0	0	9	5	0	15	41	0	803
East Granby,	Mrs. B. P. Clark,	50	38	70	0	5	2	0	14	0	2	2	0	25	0	700
East Haddam,	Eugene W. Chaffee, **Moodus,**	58	31	100	38	83	10	23	56	72	13	9	18	284	75	1,370
East Hampton,	Robert A. Beckwith,	185	80	175	32	133	8	9	33	27	10	11	155	386	7,324	1,625
East Hartford,	C. Henry Olmsted,	318	160	300	107	117	8	5	123	26	8	0	153	440	0	4,005
" South,	Rev. F. P. Bacheler,	98	45	75	55	11	10	10	10	11	11	0	37	100	0	1,165
East Hartland,	F. H. Jones,	50	26	42	11	25	5	5	11	10	5	4	2	67	0	296
East Haven,	Frederic B. Street,	244	127	175	55	200	14	11	82	32	13	13	90	455	0	2 400
" Foxon,	Fred W. Prout,	50	23	24	18	0	0	0	6	0	0	4	7	17	0	371
East Norwalk,	Charles Erikson,	60	40	35	0	3	1	3	4	1	2	0	71	85	0	521
Easton,	J. A. Sherwood, **Bpt., R.D.5,**	75	32	45	23	24	3	3	8	6	2	2	0	48	0	872
East Windsor,	Albert D. Ellsworth,	140	60	80	39	223	22	7	138	21	15	7	15	448	0	1,300
East Woodstock,	George T. Bixby,	85	37	48	41	34	10	6	20	30	25	0	73	198	0	520
Ellington,	Orson S. Wood,	247	108	225	52	216	16	48	127	203	20	30	92	752	0	1,688

CHURCHES.		CLERKS.	MINISTERS.			MEMBERS.				ADMITTED.			REMOVED.				BAPT.	
City or Town.	Org.	Name.	Name.	Ord.	C'd.	Ma.	Fe.	To.	Ab.	C.	L.	To.	Di.	L.	Dc.	To.	Ad.	Inf.
Ellsworth.	1802	Horace M. Dunbar,	Giles F. Goodenough, *p.*	'96	'98	24	30	54	15	1	1	2	2	0	0	2	1	2
Enfield,	1699	F.A.King, Thompsonv'e	John P. Garfield, *p.*	'02	'02	86	119	205	8	0	1	1	6	2	0	8	0	0
Essex,	1852	Chas. H. Hubbard,	William F. Arms, *p.*	'60	'93	48	99	147	30	4	2	6	3	4	0	7	2	1
Exeter, Leonard's Bridge,	1773	C. C. Loomis,	Andrew J. Park, *p.*	'66	'01	22	29	51	6	0	0	0	1	4	0	5	0	0
Fairfield,	1639	Bacon Wakeman,	Frank S. Child, *p. c.*	'79	'88	63	138	201	20	8	1	9	5	3	0	8	4	9
Falls Village,	1858	Myron H. Dean,	J. Lewis Evans, *p.*	'85	'01	10	45	55	0	0	1	1	0	4	0	4	0	0
Farmington,	1652	H. W. Barbour,	James G. Johnson, *p. c.*	'66	'99	79	178	257	69	10	2	12	1	4	0	5	3	1
Franklin,	1718	S.G.Hartshorn, Yantic,	Harry A. Beadle, *p. c.*	'01	'00	24	58	82	18	0	1	1	2	2	6	10	0	1
Georgetown,	1875	Mrs. C. B. Dyckman,	Edward S. Sanborn, *p.*	'95	'00	30	53	83	22	7	10	17	0	4	2	6	1	2
" *Swedish*,	1889	Carl Peterson,	Anders A. Nordlund, *p. c.*	'95	'95	13	18	31	0	6	0	6	0	0	0	0	1	2
Gilead,	1752	John R. Gilbert,	Robert J. Kyle, *p.*	'85	'00	23	37	60	14	2	0	2	2	2	4	8	1	0
Glastonbury,	1692	Thos. H. L. Tallcott,	George F. Waters, *p. c.*	'73	'95	109	240	349	38	0	1	1	8	4	0	12	0	4
Goshen,	1740	Rev. H. E. Small,	Harry E. Small, *p.*	'93	'97	52	108	160	7	1	1	2	4	0	0	4	0	2
" **Lebanon**,	1729	C. Taylor, jr., Yantic R.D.1	Marcus Burr, *p.*	'64	'94	44	48	92	25	0	0	0	4	0	2	6	0	0
Granby, 1st,	1739	F. J. Jewett,	Edgar H. Olmstead, *p.*	'99	'02	34	54	88	7	15	3	18	2	1	0	3	8	0
" South,	1872	Chester P. Loomis,				36	69	105	20	11	2	13	0	5	0	5	0	0
Greenfield Hill,	1726	Oliver H. Meeker,	William H. Gane, *p. c.*	'79	'01	50	104	154	19	6	0	6	3	1	0	4	2	2
Green's Farms,	1715	John H. Jennings,	Charlton B. Strayer, *p.*		'02	45	70	115	11	9	2	11	1	0	0	1	1	4
Greenwich, 1st,	1670	J. B. Ford, **Riverside**,	DeWitt C. Eggleston, *p. c.*	'93	'94	29	56	85	2	7	0	7	3	0	0	3	6	0
" 2d,	1700	Benjamin Wright,	Joseph H. Selden, *p. c.*	'82	'00	207	365	572	54	16	7	23	10	2	0	12	3	1
" Stanwich,	1735	G.A.Lockwood, R.F.D.26	Matthew Patton, *p.*	'95	'99	63	91	154	27	3	5	8	2	5	1	8	0	5
" North Greenwich, *a*	1827	E. C. Mead, **R. D. 1**,	Levi Rodgers, *p.*	'71	'90	47	66	113	30	3	0	3	2	3	2	7	1	0
" Mianus, **Coscob**,	1897	Mrs. Frank T. Palmer,	[Grove F. Ekins, *Lic.*]		'02	7	12	19	2	5	1	6	0	0	0	0	0	3
Griswold,	1720	Rev. F. E. Allen,	Frederick E. Allen, *p.*	'79	'92	19	51	70	17	2	1	3	0	2	0	2	2	0
Groton,	1704	Milton M. Baker,	Frederick S. Hyde, *p. c.*	'94	'94	54	126	180	31	7	0	7	2	1	0	3	5	8
Guilford, 1st,	1643	J. W. Norton,	Frederick E. Snow, *p.*	'80	'91	110	168	278	25	9	3	12	11	9	0	20	5	3
" 3d,	1843	Maria C. Bishop,	Warren D. Bigelow, *p. c.*	'02	'02	96	163	259	49	4	1	5	3	7	0	10	2	0
Haddam,	1700	Rollin U. Tyler,	Everett E. Lewis, *p. c.*	'72	'71	27	56	83	23	1	0	1	3	1	1	5	1	4
Haddam Neck,	1740	Thomas J. Selden,	[Marvin S. Stocking, *M. E.*]		'02	19	23	42	8	0	0	0	0	1	9	10	0	0
Hadlyme,	1745	Charles H. Rich,	Robert M. French, *p.*	'98	'98	15	51	66	21	1	0	1	2	4	0	6	0	0
Hampton,	1723	J. W. Congdon, *b*	William H. Woodwell, *p.*	'73	'01	25	72	97	25	0	0	0	2	2	0	4	0	2
Hanover,	1766	W. S. Lee. jr.,	Frank A. Fuller, *p.*	'96	'02	31	50	81	19	6	4	10	0	5	4	9	2	1
Hartford, 1st,	1632	John D. Parker,	Rockwell H. Potter, *p. c.*	'98	'00	234	497	731	123	24	43	67	13	16	2	31	1	7
" 2d,	1670	Olin H. Clark,	Edwin P. Parker, *p. c.*	'60	'60	214	420	634	20	0	5	5	10	3	30	43	0	6
" Park,	1824	H. Leonard Beadle,	William W. Ranney, *p. c.*	'92	'96	77	199	276	45	6	8	14	4	8	0	12	5	5
" 4th,	1832	James N. Bardin,	Henry H. Kelsey, *p. c.*	'84	'88	349	569	918	136	27	24	51	10	27	0	37	11	18
" Talcott st.,	1833	Robert E. Snyder,	Robert F. Wheeler, *p.*	'79	'86	20	58	78	17	5	1	6	3	1	0	4	4	3
" Farmington av.,	1852	Francis N. Allen,	Wm. DeLoss Love, *p. c.*	'78	'85	196	297	493	48	6	20	26	8	6	0	14	3	5
" Asylum Hill,	1865	Edward M. Ney,	Joseph H. Twichell, *p. c.*	'63	'65	303	466	769	123	16	23	39	8	17	0	25	6	6
" Windsor av.,	1870	Walter G. Camp,	Harry E. Peabody, *p. c.*	'92	'99	107	276	383	34	10	7	17	1	13	2	16	4	4

a **Portchester, N. Y.** *b* **Howard's Valley.**

CHURCHES.	SUNDAY SCHOOL.				Y.P.S.	BENEVOLENCE.									Legacies.	Home Exp.
Place.	Superintendent.	Mem.	Av.	Fam.	Members.	Foreign.	Ed'n.	Ch. B'd'g.	Home M.	A. M. A.	S. S.	Min. Aid.	Other.	TOTAL.		
Ellsworth,	Mrs. H. M. Dunbar,	45	19	55	0	16	0	0	6	7	7	0	19	55	0	611
Enfield,	George L. Kingsbury,	140	74	150	41	159	136	9	70	48	21	6	0	449	0	1,900
Essex,	Edwin T. Pratt,	116	49	96	13	76	11	9	63	21	8	0	14	202	0	1,306
Exeter,	A. G. Kneeland,	35	22	45	0	30	8	7	24	12	3	8	5	97	0	375
Fairfield,	Bacon Wakeman,	169	91	159	78	401	110	50	757	173	70	43	2,149	3,753	0	3,998
Falls Village,	Fred E. Egleston,	75	40	54	23	9	2	3	3	4	4	6	8	39	0	666
Farmington,	Paul Wollenberg,	190	85	150	45	139	61	46	111	128	62	27	0	574	0	2,731
Franklin,	Fred. S. Armstrong, **Yantic,**	40	38	55	14	6	1	2	4	7	9	0	12	41	0	760
Georgetown,	Moses B. Mills,	88	37	60	16	22	8	25	13	12	4	0	0	84	0	664
" *Swedish,*	Gustaf Wahlquist,	64	48	59	0	1	0	3	4	0	0	0	42	50	0	352
Gilead,	John E. Ellis,	56	22	40	20	0	0	0	17	30	0	0	8	55	0	465
Glastonbury,	Samuel H. Williams,	287	180	245	102	2,161	49	798	159	378	201	46	25	3,817	0	3,092
Goshen,	James A. Stewart,	135	41	130	58	148	12	8	108	63	13	9	13	374	0	1,580
" Lebanon,	William H. Geer,	115	42	69	33	65	0	0	56	0	0	0	12	133	0	962
Granby, 1st,	E. P. Rice,	73	44	40	60	20	0	0	20	20	0	0	16	76	0	700
" South,	James L. Loomis,	65	43	80	46	78	0	0	25	0	0	6	75	184	0	1,070
Greenfield Hill,	Joseph B. Hill,	253	65	167	69	32	6	5	44	21	8	5	5	126	0	1,650
Green's Farms,	J. Frank Elwood,	100	70	107	65	87	0	12	28	21	0	9	518	675	0	2,190
Greenwich, 1st,	J. H. Cook, **Sound Beach,**	103	59	75	21	34	39	0	15	21	15	0	0	124	0	1,909
" 2d,	Newton B. Hobart,	351	183	250	119	805	113	91	984	227	120	59	139	2,538	359,952	8,900
" Stanwich,	F. W. Smith, Coscob, R. F. D. 28,	0	0	70	41	39	0	9	21	16	17	0	37	139	0	1,150
" North,	N. A. Knapp, **G., R. D. 27,**	98	55	60	38	82	7	3	42	36	4	8	10	192	0	1,500
" Mianus,	John E. Anderson,	56	35	60	0	20	0	0	20	0	0	0	0	40	0	436
Griswold,	Edward A. Geer,	86	35	53	19	51	8	7	37	12	8	1	2	126	200	730
Groton,	Charles E. White,	276	94	198	43	76	4	16	37	47	11	0	91	282	0	1,698
Guilford, 1st,	Wm. A. Dudley,	240	120	180	75	210	13	55	170	120	0	0	16	584	0	1,721
" 3d,	Edward M. Leete,	201	123	175	83	16	0	0	13	40	0	0	94	163	0	1,387
Haddam,	Rollin U. Tyler,	85	62	66	17	78	0	9	24	35	6	5	77	234	65	800
Haddam Neck,	Willis G. Sexton,	25	20	50	0	0	0	0	7	0	0	0	0	7	0	400
Hadlyme,	Mrs. S. J. Daniels,	50	27	50	25	30	0	0	10	11	3	0	5	59	0	709
Hampton,	Henry Clapp, **Rawson,**	90	50	92	0	25	5	0	5	4	6	0	40	85	0	625
Hanover,	James W. Eadie,	156	44	85	31	58	0	5	31	10	12	10	38	164	0	1,734
Hartford, 1st,	Rev. Elliott F. Talmadge,	698	363	450	75	3,183	371	399	3,354	948	155	264	69,542	78,216	0	20,930
" 2d,	Lucius F. Robinson,	188	137	200	100	802	0	0	400	100	50	50	1,127	2,529	0	10,500
" Park,	H. Leonard Beadle,	133	90	225	38	736	73	39	123	111	46	41	423	1,592	0	7,027
" 4th,	Herbert A. Barker,	618	262	0	50	372	30	16	173	84	8	8	339	1,030	0	8,670
" Talcott st.,	Rev. R. F. Wheeler,	114	48	90	18	0	0	0	5	5	4	0	9	23	0	965
" Farming'n av.	David Calhoun,	502	285	382	74	711	63	56	588	102	20	41	648	2,229	0	8,508
" Asylum Hill,	Rev. Joseph H. Twichell,	269	180	340	0	2,557	580	80	675	214	58	315	12,410	16,889	0	8,000
" Windsor av.,	F. A. Brackett,	458	235	425	59	544	84	25	1,213	1,092	18	162	269	3,407	0	4,597

CHURCHES.		CLERKS.	MINISTERS.			MEMBERS.				ADMITTED.			REMOVED.				BAPT.	
City or Town.	Org.	Name.	Name.	Ord.	C'd.	Ma.	Fe.	To.	Ab.	C.	L.	To.	Di.	L.	Dc.	To.	Ad.	Inf.
Hartford, Wethersf'd av.,	1873	Robert C. Dickenson,	David D. Marsh, *p.*	'68	'00	35	93	128	0	7	5	12	4	3	0	7	0	4
" Zion,	1889	A. Gustaf Anderson,	Emil O. Hedberg, *p.*	'97	'02	56	105	161	4	4	8	12	1	18	14	33	0	0
" *Danish*,	1893	Christen Jensen, *a*	Sevrin K. Didriksen, *p.*	'90	'94	23	36	59	0	2	0	2	0	1	2	3	0	13
" Glenwood,	1894	George H. Wilder,	Selden E. MacGeehon, *p.*	'95	'00	22	41	63	3	5	4	9	0	1	1	2	2	6
Harwinton, Torrington, R.D.2,	1738	Rev. Charles B. Strong,	Charles B. Strong, *p.*	'82	'00	62	91	153	25	1	4	5	3	4	0	7	0	3
Hebron,	1716	Alfred L. Bissell,	Robert J. Kyle, *p.*	'85	'00	41	83	124	18	0	0	0	0	0	0	0	0	1
Higganum,	1844	Rev. Wm. J. Tate,	William J. Tate, *p.*	'93	'99	71	123	194	37	5	0	5	3	0	0	3	3	6
Huntington, Shelton, R.F.D.8,	1724	Frank H. Wells,				25	42	67	0	1	0	1	1	3	0	4	0	0
Ivoryton,	1898	Samuel F. Parmelee,	Enoch H. Burt, *p.*	'86	'98	22	68	90	13	0	2	2	3	2	0	5	0	0
" *Swedish*,	1892	Gustaf Lindell,	Carl O. Peterson, *p.*	'02	'00	12	20	32	1	3	6	9	1	3	0	4	0	3
Jewett City,	1825	Joseph F. Watt,	George N. Edwards, *p. c.*	'01	'01	31	72	103	37	4	3	7	3	2	0	5	1	4
Kensington,	1712	A. W. Upson,	A. Ferdinand Travis, *p.*	'98	'00	53	104	157	34	10	5	15	4	3	0	7	8	5
Kent,	1741	Miss Mary B. Hatch,	Herbert K. Job, *p. c.*	'91	'98	57	116	173	30	1	1	2	5	6	0	11	0	4
Killingworth,	1738	Cyrus D. Evarts,	Edward G. Stone, *p.*	'74	'00	42	58	100	21	1	0	1	0	7	0	7	0	1
Lebanon,	1700	E. L. Danielson, M. D.,	Stephen Smith, *p.*	'80	'98	44	85	129	22	0	0	0	3	0	0	3	0	0
Ledyard,	1810	G. Fanning, Norwich R.D.1,	Albert E. Kinmouth, *p.*	'74	'93	48	62	110	39	0	0	0	1	3	0	4	0	0
Lisbon, Norwich, R. D., 4,	1723	Calvin D. Bromley,	[Tyler E. Gale, *Lic.*]			29	40	69	32	0	0	0	0	0	0	0	0	0
Litchfield,	1721	James P. Woodruff,	John Hutchins, *p. c.*	'76	'95	62	149	211	32	8	4	12	6	5	19	30	4	2
Lyme,	1727	Jas. L. Lord, Hamburg,	Enoch F. Burr, *p. c.*	'50	'50	18	50	68	9	0	0	0	0	0	0	0	0	0
" Grassy Hill,	1746	J. Ely Beebe,	Joseph G. W. Herold, *p.*	'86	'01	8	25	33	12	0	1	1	0	0	0	0	0	0
Madison,	1707	George C. Field,	George A. Bushee, *p. c.*	'96	'99	96	205	301	40	8	2	10	6	0	6	12	4	0
Manchester, North,	1851	Henry A. Slater,	Clarence H. Barber, *p. c.*	'80	'87	77	176	253	48	3	1	4	4	10	0	14	1	6
Mansfield, 1st,	1710	H. S. Brown, Willimantic,	Clarence Pike, *p.*	'84	'95	33	67	100	37	0	0	0	0	1	0	1	0	0
" 2d, Storrs,	1744	Clarence H. Savage,	Harris E. Starr, *p.*	'02	'02	28	41	69	9	4	11	15	1	5	6	12	2	0
Marlboro,	1749	John Lord,	George P. Fuller, *p.*	'94	'02	12	30	42	7	1	0	1	0	0	0	0	0	3
Meriden, 1st,	1729	Albert H. Wilcox,	Albert J. Lord, *p. c.*	'97	'02	258	573	831	64	20	3	23	8	24	20	52	9	5
" Center,	1729	George E. Pratt,	John H. Grant, *p. c.*	'96	'96	119	273	392	30	10	11	21	5	9	0	14	1	6
Middlebury,	1796	Robert M. Fenn,				26	53	79	15	2	2	4	4	2	0	6	1	0
Middlefield,	1744	Rev. John Allender,	John Allender, *p.*	'69	'93	33	57	90	24	0	0	0	3	1	0	4	0	0
Middletown, 1st,	1668	Daniel T. Haines,	Azel W. Hazen, *p. c.*	'69	'69	188	362	550	60	9	8	17	5	9	1	15	2	17
" South,	1747	Seth H. Butler,	Frederick W. Greene, *p. c.*	'95	'95	148	308	456	123	4	6	10	8	11	0	19	4	5
" 3d,	1773	Rev. D. B. Hubbard,	David B. Hubbard, *p.*	'72	'85	50	78	128	6	0	1	1	0	0	0	0	0	2
" *Swedish*,	1893	Edwin Anderson,	[August T. Carlson, *Lic.*]		'00	15	27	42	3	9	0	9	0	1	0	1	0	9
Milford, 1st,	1639	David L. Clark,	Henry H. Morse, *p. c.*	'88	'91	115	309	424	20	5	5	10	4	3	0	7	3	4
" Plymouth,	1741	Richard R. Hepburn,	[Howard Meserve, *Lic.*]		'02	83	183	266	20	0	0	0	6	4	0	10	0	1
Millington,	1736	Charles D. Peck,	Stephen M. Andrews, *p.*	'67	'94	12	25	37	9	0	0	0	1	0	0	1	0	0
Milton,	1798	C. S. Blake, E. Cornwall,	Wesley E. Page, *p.*	'97	'96	10	24	34	8	2	0	2	3	0	1	4	1	3
Mohegan,	1832	Edwin C. Fowler,	[Andrew J. Hetrick, *Pres.*]	'65	'99	7	11	18	3	0	0	0	0	0	0	0	0	0
Monroe, Stepney D't, R.D.14,	1764	Albert Wheeler,	George H. Johnson, *p.*	'02	'02	35	69	104	38	2	2	4	1	0	2	3	0	1
Montville, Oakdale,	1722	John C. Fellowes,	George H. Morse, *p.*	'64	'96	35	58	93	21	1	1	2	2	2	0	4	1	0

a East Hartford Meadow.

CHURCHES.	SUNDAY SCHOOL.				Y.P.S.	BENEVOLENCE.									Legacies.	Home Exp.
Place.	Superintendent.	Mem.	Av.	Fam.	Members.	Foreign.	Ed'n.	Ch. B'd'g.	Home M.	A. M. A.	S. S.	Min. Aid.	Other.	TOTAL.		
Hartf'd, W'd av.,	E. C. Barnes,	215	160	125	37	10	0	4	11	0	0	0	19	44	0	2,012
" Zion,	Walfred Seaholm,	94	76	0	83	0	0	0	10	74	0	0	25	109	0	1,711
" *Danish*,	A.M. Broderson, E. H'tfd Meadow,	80	47	40	25	24	0	0	45	0	0	0	20	89	0	600
" Glenwood,	Mrs. W. D. Gray,	123	75	90	50	2	2	6	6	8	2	3	0	29	0	753
Harwinton,	Daniel K. Bentley,	110	60	121	39	20	3	7	89	17	13	1	0	150	0	650
Hebron,	George A. Little,	117	51	65	39	31	0	0	23	10	0	0	31	95	0	483
Higganum,	E. D. Gilbert,	124	68	90	49	183	83	20	88	30	15	20	314	753	0	1,625
Huntington,	George H. Northrop,	165	50	60	0	27	0	2	23	5	7	0	8	72	0	800
Ivoryton,	Rev. E. H. Burt,	188	71	82	83	245	13	9	590	371	7	15	26	1,276	0	1,502
" *Swedish*,	August Johnson,	60	41	15	13	2	0	6	5	0	0	0	93	106	0	511
Jewett City,	Frank E. Robinson,	96	49	72	48	121	13	8	85	22	20	1	65	335	0	1,586
Kensington,	A. W. Upson,	195	85	80	35	65	15	5	26	60	35	5	79	290	0	3,000
Kent,	Rev. Walter M. Goodwin,	110	62	110	41	107	15	13	92	22	10	5	28	292	1,500	1,600
Killingworth,	Miss J. Nettleton, **Madison,**	100	50	65	26	59	3	7	6	8	3	4	1	91	0	637
Lebanon,	N. Manning, **N. Franklin,**	143	47	95	29	68	0	7	38	2	35	5	125	280	7,000	1,000
Ledyard,	John M. Gray,	94	48	40	31	17	0	0	38	7	0	0	0	62	0	825
Lisbon,	Calvin D. Bromley,	58	38	40	0	24	4	19	6	7	5	0	45	110	0	550
Litchfield,	Geo. C. Woodruff,	86	47	142	23	511	19	26	64	33	40	9	276	978	0	3,709
Lyme,	William Marvin, **Hamburg,**	53	27	50	41	45	0	10	45	45	0	10	45	200	0	900
" Grassy Hill,	J. Ely Beebe,	25	0	17	16	0	0	0	7	3	0	0	0	10	0	380
Madison,	Rev. George A. Bushee,	250	94	220	108	166	0	34	88	64	8	18	188	566	0	2,418
Manchester, No.	J. T. Robertson,	310	170	205	80	421	573	582	286	184	117	44	95	2,302	0	2,100
Mansfield, 1st,	Rev. Clarence Pike,	85	40	80	31	48	2	3	21	5	4	3	26	112	0	934
" 2d,	Clarence H. Savage,	64	37	50	25	14	0	0	11	0	0	0	40	65	0	1,157
Marlboro,	George Lyman,	50	27	27	23	5	0	0	10	0	0	0	0	15	0	650
Meriden, 1st,	John W. Logan,	720	395	595	183	905	222	135	1,015	328	157	100	8,288	11,150	0	7,643
" Center,	Paul C. Crombie,	240	149	0	85	415	25	25	155	149	25	20	105	919	0	3,889
Middlebury,	Robert M. Fenn,	100	41	66	55	129	5	7	115	7	9	3	47	322	0	965
Middlefield,	Alfred Augur,	96	45	70	46	45	20	32	64	31	17	18	72	299	0	999
Middletown, 1st,	Seward U. Coffin,	701	327	350	74	1,318	159	47	578	91	54	48	1,878	4,173	0	5,856
" South,	George A. Craig,	237	146	276	80	625	102	35	494	91	66	45	2,574	4,032	0	5,100
" 3d,	Charles A. Congdon,	170	78	77	64	30	4	5	13	9	15	8	145	229	0	2,100
" *Swedish*,	Charles Lundstedt,	66	45	33	52	3	0	3	4	0	0	0	47	57	0	1,067
Milford, 1st,	Walter L. Merwin,	230	150	300	79	61	35	34	79	31	25	5	20	290	0	3,300
" Plym'h,	Mary A. Rhodes,	111	52	145	23	19	0	18	37	20	5	7	100	206	1,000	0
Millington,	William A. Miner,	42	25	50	30	2	0	0	5	0	0	0	0	7	0	400
Milton,	F. M. Granniss, **Bantam,**	44	17	40	20	27	3	3	13	6	0	0	2	54	0	318
Mohegan,	Emma F. Baker,	20	12	15	0	0	0	0	0	0	4	0	0	4	0	170
Monroe,	Robert Sinclair,	65	33	50	31	22	2	6	7	4	5	4	25	75	0	1,026
Montville,	Mrs. H. W. Champlin,	54	33	50	31	27	0	6	7	8	3	4	5	60	0	600

CHURCHES.		CLERKS.	MINISTERS.			MEMBERS.				ADMITTED			REMOVED.				BAPT.	
City or Town.	Org.	Name.	Name.	Ord.	C'd.	Ma.	Fe.	To.	Ab.	C.	L.	To.	Di.	L.	Dc.	To.	Ad.	Inf.
Morris,	1768	Eloise M. Mason,				43	62	105	15	0	0	0	3	4	0	7	2	5
Mt. Carmel,	1764	Samuel H. Conklin,				54	109	163	31	6	6	12	0	1	1	2	3	1
Mystic,	1852	Henry B. Noyes, jr.,	Clair F. Luther, *p.*	'92	'98	37	87	124	33	4	4	8	4	1	0	5	3	2
Naugatuck,	1781	L. D. Warner,	Sherrod Soule, *p. c.*	'88	'92	101	226	327	26	9	5	14	1	7	0	8	2	28
" *Swedish,*	1894	August Johnson,	Carl E. Carlson, *p.*	'89	'01	15	17	32	7	7	2	9	1	1	1	3	0	6
Nepaug,	1848	James B. Spencer,	Malan H. Wright, *p.*	'82	'98	26	42	68	27	0	0	0	1	0	0	1	0	1
New Britain, 1st,	1758	Wm. C. Hungerford,	Russell T. Hall, *p. c.*	'70	'97	298	507	805	90	39	19	58	13	4	11	28	13	11
" South,	1842	George S. Talcott,				376	753	1129	95	46	18	64	7	25	15	47	10	30
" *Swedish,*	1886	Alfred Peterson,	Gustaf E. Pihl, *p.*	'94	'01	140	195	335	17	55	6	61	1	7	21	29	0	38
New Canaan,	1733	J. F. Silliman,	J. Howard Hoyt, *p.*	'76	'91	94	182	276	40	8	4	12	4	10	0	14	2	5
New Fairfield,	1742	Geo. M. Nevius,*a*	[James E. Rees, *Lic.*]		'03	38	52	90	25	2	0	2	0	3	1	4	2	0
New Hartford,	1828	Frederic B. Jones,	Frank S. Brewer, *p. c.*	'94	'98	32	87	119	22	3	2	5	2	1	0	3	1	4
New Haven, 1st,	1639	Franklin S. Bradley,	Newman Smyth, *p. c.*	'68	'82	122	321	443	98	6	9	15	9	9	0	18	0	0
" United,	1742	C. E. P. Sanford,	Theo. T. Munger, *p.c. em.* Artemas J. Haynes, *p.*	'56 '94	'85 '01	235	491	726	126	22	22	44	9	18	0	27	8	9
" Yale College,	1757	Bernadotte Perrin,	Benjamin W. Bacon, *p.*	'84	'00	276	65	341	174	2	28	30	1	6	0	7	0	0
" Dixwell av.,	1829	A. H. Whittington,	Edward F. Goin, *p. c.*	'02	'01	105	205	310	27	25	6	31	5	5	2	12	0	0
" Grand av., 1st,	1830	Dwight S. Tyrrill,	Burdett Hart, *p. c. em.* Andrew B. Chalmers, *p.c.*	'46 '90	'46 '01	302	591	893	101	85	77	162	8	21	0	29	18	17
" Plymouth,	1831	A. Wilson Holmes,	William W. McLane, *p.*	'84	'84	156	274	430	35	15	16	31	8	2	3	13	5	3
" Westville,	1832	A. Z. Downs,	Henry Davies, *p.*	'89	'01	92	186	278	74	9	7	16	2	8	0	10	3	2
" Dwight pl.,	1838	William S. Todd,	William W. Leete, *p. c.*	'82	'99	282	629	911	96	32	45	77	8	21	4	33	10	17
" Redeemer,	1838	Edward F. Smith,	Watson L. Phillips, *p. c.*	'77	'90	220	369	589	78	20	11	31	11	9	0	20	4	4
" Pilgrim,	1852	Charles B. Rowe,	Alexander F. Irvine, *p.*	'95	'98	240	264	504	57	104	13	117	7	10	0	17	32	23
" Davenport,	1862	Fred S. Clarke,	George F. Prentiss, *p.*	'87	'98	148	284	432	72	0	5	5	7	10	2	19	0	0
" Howard av.,	1865	Willis N. Butrick,	William J. Mutch, *p. c.*	'85	'85	151	313	464	27	6	11	17	4	7	6	17	0	9
" Humphrey st.,	1869	E. B. Sheldon,	Frank R. Luckey, *p. c.*	'88	'88	178	293	471	50	11	19	30	5	12	24	41	6	10
" Taylor,	1871	Henry S. Hamilton,	Thomas C. McKay, *p.*	'91	'00	40	86	126	6	19	3	22	1	2	28	31	5	9
" Emanuel,	1887	Louis Flodquist,	Anders O. Peterson, *p.*	'95	'02	44	78	122	14	21	2	23	0	4	2	6	0	6
" *Danish,*	1890	O. Christian Olsen,	Ludwig Johnson, *p.*	'99	'99	25	38	63	1	11	0	11	1	0	7	8	5	0
Newington,	1722	John S. Kirkham,	Herbert Macy, *p. c.*	'83	'92	97	128	225	39	1	8	9	4	2	0	6	1	7
New London, 1st,	1642	P. LeRoy Harwood,	J. Romeyn Danforth, *p.*	'92	'03	116	329	445	80	10	7	17	10	5	1	16	4	2
" 2d,	1835	Newton Fuller,	James W. Bixler, *p. c.*	'89	'91	180	407	587	65	14	11	25	9	7	0	16	8	5
New Milford,	1716	Henry Ives,	Frank A. Johnson, *p. c.*	'71	'89	135	277	412	65	22	3	25	7	3	12	22	16	9
New Preston,	1757	Geo. S. Humphrey,	Aurelian H. Post, *p.*	'63	'02	34	67	101	22	0	0	0	5	1	0	6	0	5
New Preston Hill,	1757	F. S. Gibson,	Aurelian H. Post, *p.*	'63	'02	24	32	56	22	0	0	0	0	1	0	1	0	0
Newtown,	1715	Geo. F. Duncombe,	Otis W. Barker, *p. c.*	'93	'94	51	95	146	27	10	1	11	1	7	7	15	4	2
Niantic,	1724	Herman W. Smith,	Thomas F. May, *p.*	'97	'02	18	40	58	17	3	2	5	3	1	1	5	3	0
Norfolk,	1760	Edmund Brown,	William F. Stearns, *p. c.*	'89	'97	84	175	259	49	12	5	17	7	4	0	11	6	3

a **R. D. No. 19, Danbury.**

CHURCHES.	SUNDAY SCHOOL.				Y.P.S.	BENEVOLENCE.									Legacies.	Home Exp.
Place.	Superintendent.	Mem.	Av.	Fam.	Members.	Foreign.	Ed'n.	Ch. B'd'g.	Home M.	A. M. A.	S. S.	Min. Aid.	Other.	TOTAL.		
Morris,	Chas. H. Twing, E. Morris,	85	37	90	0	36	3	0	16	20	9	0	0	84	0	600
Mt. Carmel,	George L. Andrews,	218	81	120	55	64	8	7	36	15	10	8	16	164	0	1,292
Mystic,	Charles W. Foote,	90	52	65	0	51	16	9	25	7	17	6	10	141	0	1,350
Naugatuck,	Frank Warren,	325	161	300	29	420	2,700	125	375	1,021	70	75	300	5,086	0	30,000
" *Swed.*,	Theodor Johnson,	56	40	28	16	0	0	0	4	0	0	0	38	42	0	664
Nepaug,	C. F. Loomis, Bakerville,	70	25	42	16	25	0	0	22	28	0	0	25	100	0	400
New Britain, 1st,	Morris C. Webster,	602	310	594	146	872	31	19	221	179	51	29	8,756	10,158	0	7,000
" South,	Rev. Herbert C. Ide,	1,427	600	875	151	1,402	50	464	949	663	25	40	2,624	6,217	0	10,537
" *Swed.*,	Aug. T. Fredrikson,	235	160	175	60	95	0	0	52	0	0	0	504	651	0	8,420
New Canaan,	F. N. Horton,	240	122	176	60	200	75	50	25	50	30	20	225	675	1,000	3,500
New Fairfield,	Mrs. A. H. Mallet, R. D. 19, Danbury,	90	0	40	0	5	1	0	5	5	18	2	13	49	0	696
New Hartford,	Walter C. Woodruff,	153	82	138	30	137	18	34	56	35	19	31	86	416	0	1,600
New Haven, 1st,	Leonard M. Tarr,	150	125	140	21	2,051	104	71	4,079	188	0	91	8,724	15,308	0	12,000
" United,	John H. Thompson,	892	408	450	145	1,495	0	0	2,415	640	0	0	1,225	5,775	0	9,032
" Yale College,		0	0	46	0	333	0	0	240	0	0	0	224	797	0	0
" Dixwell av.,	G. H. Johnson,	200	110	103	89	5	5	0	0	5	5	0	28	48	0	1,503
" Grand av., 1st	T. S. Coleman,	389	256	500	102	497	11	11	307	34	16	27	200	1,103	0	6,796
" Plymouth,	Theodore R. Blakeslee,	465	248	211	29	215	6	5	510	22	0	9	289	1,056	0	7,983
" Westville,	Charles S. Dudley,	178	118	118	45	20	5	4	35	21	17	14	77	193	0	1,500
" Dwight pl.,	Wells Campbell,	656	344	594	111	837	36	26	382	160	30	1,037	4,479	6,987	0	8,360
" Redeemer,	Arthur W. Palmer,	600	350	610	78	1,295	43	77	12,660	211	10	36	984	15,316	8,982	9,950
" Pilgrim,	Arthur D. Stone,	293	191	423	250	202	5	2	22	9	8	3	290	541	500	3,000
" Davenport,	F. W. Pardee,	231	170	300	35	0	0	0	0	0	0	0	0	0	0	4,160
" Howard av.,	Joel B. Foote,	311	221	400	112	91	24	24	75	38	0	6	127	385	0	3,424
" Humphrey st.	A. H. Hayes,	380	207	400	68	402	0	15	65	0	0	0	946	1,428	0	4,000
" Taylor,	John Doeppensmith,	237	129	60	16	9	0	0	6	2	2	0	4	23	0	2,750
" Emanuel,	Jacob P. Lind,	121	73	60	49	10	0	0	17	0	0	0	32	59	0	1,704
" *Danish*,	Rev. L. Johnson,	43	30	45	0	145	0	0	59	0	0	0	80	284	0	632
Newington,	Joshua Belden,	303	112	111	63	388	18	17	168	152	14	7	107	871	0	2,000
New London, 1st,	George F. Tinker,	515	239	330	76	1,336	45	57	702	174	55	82	3,242	5,693	0	6,230
" 2d,	Walter A. Towne,	407	170	402	75	9,097	4,363	631	2,222	668	50	172	1,388	18,591	3,000	8,524
New Milford,	Chauncey B. Marsh,	248	122	250	109	711	46	59	230	209	100	44	777	2,176	0	9,753
New Preston,	Dayton Burnham,	55	23	60	0	79	0	0	104	44	0	0	0	227	0	900
New Preston Hill	G. A. Tomlinson, Marbledale,	40	17	25	0	10	0	0	10	10	0	5	15	50	0	320
Newtown,	Allison P. Smith,	147	64	103	50	76	8	10	48	9	39	3	265	458	500	2,249
Niantic,	Frank A. Harris,	75	33	57	26	10	0	0	16	8	0	0	0	34	0	874
Norfolk,	Edmund Brown,	309	121	225	52	941	50	56	439	175	71	460	2,182	4,374	0	3,040

CHURCHES.		CLERKS.	MINISTERS.			MEMBERS.				ADMITTED.			REMOVED.				BAPT.	
City or Town.	Org.	Name.	Name.	Ord.	C'd.	Ma.	Fe.	To.	Ab.	C.	L.	To.	Di.	L.	Dc.	To.	Ad.	Inf.
North Branford,	1727	Rev. Charles Page,	Franklin Countryman, *p.*	'74	'82	40	62	102	17	17	3	20	2	1	0	3	6	4
Northfield,	1795	Levi S. Wooster,	Frederick L. Grant, *p.*	'95	'95	22	58	80	13	0	1	1	1	2	0	3	0	0
Northford,	1750	William Maltby,	Elmer J. Beach, *p.*	'77	'95	20	44	64	7	0	1	1	2	3	0	5	0	1
North Guilford,	1725	Benjamin Rossiter,	[Edwin A. Ralph, *Lic.*]		'01	52	79	131	21	0	0	0	2	3	0	5	0	0
North Haven,	1718	Frederick H. Brockett,	Frank B. Doane, *p. c.*	'01	'01	112	189	301	30	11	7	18	11	1	0	12	6	2
North Madison,	1751	Horace O. Hill,	Charles W. Burt, *p.*	'69	'03	31	39	70	17	0	1	1	0	3	0	3	0	1
North Stamford,	1782	Miss C. R. Westermann, *a*	Frederick T. Knight, *p.*	'97	'02	13	37	50	7	0	6	6	0	1	0	1	0	1
North Stonington,	1727	Rev. E. J. Klock,	Edwin J. Klock, *p.*	'89	'00	27	49	76	10	2	6	8	2	0	0	2	0	0
North Windham,	1895	O. E. Colburn,	Eugene M. Frary, *p.*	'88	'95	7	15	22	3	0	0	0	0	0	0	0	0	0
North Woodbury,	1816	Asahel W. Mitchell,	James L. R. Wyckoff, *p. c.*	'69	'71	89	168	257	10	2	2	4	1	2	0	3	1	2
North Woodstock,	1831	H. P. Hibbard,				21	63	84	18	5	1	6	1	1	0	2	5	0
Norwalk, 1st,	1652	C. A. Tucker,	George D. Egbert, *p. c.*	'88	'00	154	363	517	75	10	3	13	11	3	0	14	0	4
Norwich, 1st,	1660	Herbert L. Yerrington,	Charles A. Northrop, *p. c.*	'78	'85	60	137	197	27	9	1	10	2	4	0	6	5	3
" 2d,	1760	William H. Allen,	Lester L. West, *p.c.*	'78	'03	114	263	377	70	6	2	8	8	10	16	34	4	4
" 3d,	1833	Frank H. Potter,	Charles H. Ricketts, *p. c.*	'80	'97	116	201	317	60	4	8	12	3	3	0	6	1	5
" Broadway,	1842	George H. Bruce,	Lewellyn Pratt, *p. c.*	'88	'88	195	420	615	70	13	11	24	14	6	2	22	8	8
" Taftville,	1867	Geo. N. Beardon,	William Carr, *p.*	'80	'96	49	111	160	21	4	2	6	1	0	0	1	1	1
" Park,	1874	B. P. Learned,	Samuel H. Howe, *p. c.*	'65	'83	117	232	349	70	6	6	12	12	5	0	17	4	0
" *Swedish*,	1895	Oscar Ericson,	[Axel W. Olson, *Lic.*]		'02	11	19	30	4	3	6	9	1	1	2	4	0	5
Oakville,	1902	Lonson H. Taylor,	Adam R. Lutz, *p.*	'95	'03	12	28	40	0	0	0	0	0	0	0	0	0	0
Old Lyme,	1693	Rev. J. C. Villiers,	J. Charles Villiers, *p.*	'86	'98	60	132	192	40	6	0	6	5	5	1	11	4	1
Old Saybrook,	1646	Thomas C. Acton,	Edward E. Bacon, *p.*	'77	'94	54	128	182	35	1	3	4	4	0	0	4	0	0
Orange,	1805	S. D. Woodruff,	Benjamin M. Wright, *p. c.*	'89	'96	54	91	145	13	0	0	0	1	1	0	2	0	5
Oxford,	1746	Miles L. Shelton,	Grant L. Shaeffer, *p.*	'93	'97	23	39	62	20	0	1	1	2	3	0	5	0	18
Plainfield,	1705	L. W. Cleveland,	Henry T. Arnold, *p.*	'71	'87	21	49	70	6	0	2	2	2	1	10	13	0	1
Plainville,	1840	T. G. Wright, M. D.,	Clement G. Clarke, *p. c.*	'00	'00	81	218	299	17	4	8	12	4	20	19	43	3	1
" *Swedish*,	1895	A. F. Lindman, Forestv.,	Andrew G. Nyreen, *p.*	'00	'02	14	21	35	8	3	0	3	0	3	0	3	0	4
Plantsville,	1865	Wm. H. Cummings,	Charles B. F. Pease, *p. c.*	'89	'99	113	215	328	33	17	1	18	3	8	2	13	10	5
Plymouth,	1740	A. W. Fenn,	Charles H. Smith, *p. c.*	'87	'95	66	127	193	8	5	2	7	4	2	0	6	4	3
Pomfret,	1715	Miss A. Mathewson,	Winthrop B. Greene, *p. c.*	'95	'95	33	71	104	26	3	0	3	1	4	4	9	1	1
Poquonock,	1841	Dr. J. N. Dickson,	Edward O. Grisbrook, *p.*	'93	'02	32	71	103	22	1	2	3	4	10	0	14	1	1
Portland,	1721	D. W. Cornwall, R.D.2,	Lyndon S. Crawford, *p.*	'79	'02	32	73	105	7	0	4	4	3	10	0	13	0	2
Preston,	1698	H. H. Palmer, Norwich,	Richard H. Gidman, *p.*	'67	'84	26	46	72	30	2	0	2	1	1	0	2	2	0
" Long Society,	1726	J. R. Peckham,				5	11	16	5	0	0	0	0	0	0	0	0	0
Prospect,	1798	Rev. W. H. Phipps, *b*	William H. Phipps, *p.*	'66	'78	34	59	93	13	1	0	1	2	2	0	4	0	2
Putnam, 1st,	1715	Charles D. Torrey,				6	16	22	18	0	0	0	3	0	0	3	0	0
" 2d,	1848	Florenus E. Clark,	Frank D. Sargent, *p.*	'69	'90	117	270	387	57	10	4	14	6	7	0	13	7	5
Redding,	1729	J. B. Sanford,	Edward R. Evans, *p. c.*	'99	'99	40	67	107	13	5	0	5	5	2	0	7	2	3
Ridgebury, Danb'y, R.D.21,	1769	Mrs. Ella J. Rundle,	Louis F. Burgess, *p.*	'78	'02	8	14	22	3	0	0	0	2	0	0	2	0	0
Ridgefield,	1714	Benj. K. Northrop,	Andrew W. Gerrie, *p.*	'85	'00	64	114	178	12	5	4	9	5	3	0	8	2	3

a R. D. 30. *b* Waterbury, R. D. 2.

CHURCHES.	SUNDAY SCHOOL.				Y.P.S.	BENEVOLENCE.									Lega-cies.	Home Exp.
Place.	Superintendent.	Mem.	Av.	Fam.	Mem-bers.	For-eign.	Ed'n.	Ch. B'd'g.	Home M.	A. M. A.	S. S.	Min. Aid.	Other.	TOTAL.		
North Branford,	Rev. F. Countryman,	170	65	88	59	49	0	7	28	13	9	3	13	122	0	957
Northfield,	Levi S. Wooster,	85	50	50	21	87	8	17	46	20	5	4	45	232	1,300	1,082
Northford,	Benjamin J. Maltby,	42	28	50	32	54	5	7	25	11	8	0	19	129	0	1,625
North Guilford,	Nathan Dudley,	135	52	68	56	26	5	5	18	15	21	5	23	118	0	731
North Haven,	G. E. Bassett, **Clintonville,**	275	154	186	64	159	71	34	168	169	32	27	42	702	489	2,010
North Madison,	Myron H. Munger,	75	45	38	33	77	4	12	19	5	8	4	0	129	0	467
North Stamford,	Miss C. M. Weed, **R. D. 30,**	58	40	44	0	16	0	3	12	0	6	0	0	37	0	600
No. Stonington,	John D. Avery,	46	24	37	0	51	0	15	80	43	11	0	4	204	0	1,724
North Windham,	Mrs. C. R. Harris,	28	19	19	33	5	0	2	6	3	0	0	4	20	0	188
North Woodbury,	Asahel W. Mitchell,	188	70	190	45	82	0	0	32	42	0	4	100	260	0	4,000
North Woodstock	Lindall Houghton,	40	21	30	0	11	0	3	13	7	0	0	0	34	0	288
Norwalk, 1st,	Rev. Geo. D. Egbert,	341	160	300	50	304	65	40	299	63	96	67	866	1,800	0	6,561
Norwich, 1st,	Aaron W. Dickey,	315	134	165	52	511	41	71	209	79	25	38	115	1,089	1,500	3,000
" 2d,	J. D. Haviland,	362	227	200	47	365	15	24	363	91	21	18	115	1,012	0	4,118
" 3d,	Hugh Blackledge,	273	196	250	0	46	0	2	15	14	11	1	887	976	0	2,963
" Broadway,	Thomas Browning,	607	352	360	117	2,439	3,297	170	7,051	2,324	1,238	146	2,514	19,179	4,000	8,726
" Taftville,	J. M. Howie,	310	240	225	55	102	5	0	60	66	4	0	165	402	0	1,700
" Park,	B. P. Learned,	210	0	150	0	1,115	187	137	542	465	125	74	321	2,966	0	45,500
" *Swed.*,	Axel W. Olson,	15	12	10	0	0	0	0	19	0	0	0	0	19	0	260
Oakville,	John J. Rogers,	112	0	0	34	0	0	0	0	0	0	0	0	0	0	0
Old Lyme,	I. Matson,	102	51	180	46	133	11	24	263	138	55	9	203	836	0	2,085
Old Saybrook,	Frank S. Pratt,	94	51	100	0	31	4	8	66	39	10	0	345	503	0	1,568
Orange,	Rev. B. M. Wright,	100	65	100	20	86	24	18	113	125	18	23	58	465	0	1,550
Oxford,	Lee F. Armstrong,	35	23	40	20	25	0	8	35	8	0	0	25	101	0	900
Plainfield,	Walter Kingsley,	92	40	100	47	34	7	2	11	22	2	3	226	307	0	1,042
Plainville,	N. Elmore Clark,	324	107	155	62	203	12	6	56	57	4	7	0	345	0	2,078
" *Swed.*,	Peter Johnson, **Forestville,**	23	15	14	23	0	0	0	0	0	0	0	21	21	0	308
Plantsville,	Mrs. L. A. Cummings,	360	128	270	44	57	3	1	127	133	5	7	156	489	0	2,537
Plymouth,	E. J. Morse,	302	107	130	60	64	10	6	238	51	4	6	173	552	0	1,414
Pomfret,	Louis S. Hayward,	85	50	77	0	243	17	28	147	86	39	9	24	593	0	1,300
Poquonock,	F. M. Case, **Rainbow,**	137	52	100	36	42	0	0	39	0	2	0	7	90	0	1,100
Portland,	H. W. Goodrich, **R. D. 2,**	86	46	43	27	131	30	10	113	29	20	14	19	366	0	1,604
Preston,	J. K. Hall, **Norwich, R. D. 1,**	65	32	45	28	42	10	11	23	15	10	6	4	121	3,960	1,231
" Long Society,	James R. Peckham,	40	25	12	0	15	0	0	0	0	1	0	17	33	0	68
Prospect,	G. B. Hotchkiss,	100	50	100	46	56	3	5	25	18	8	0	2	117	0	750
Putnam, 1st,		0	0	20	0	0	0	0	0	0	0	0	0	0	0	0
" 2d,	George E. Shaw,	333	163	250	156	457	51	42	60	146	53	14	531	1,354	9,400	2,950
Redding,	J. B. Sanford,	135	58	70	56	63	11	10	84	17	8	6	24	223	0	798
Ridgebury,	Charles B. Keeler,	30	15	25	0	10	0	0	0	0	0	0	0	10	0	198
Ridgefield,	Caro H. Northrop,	183	54	80	57	92	17	18	30	20	25	9	42	253	0	1,770

CHURCHES.		CLERKS.	MINISTERS.			MEMBERS.				ADMITTED.			REMOVED.				BAPT.	
City or Town.	Org.	Name.	Name.	Ord.	C'd.	Ma.	Fe.	To.	Ab.	C.	L.	To.	Di.	L.	De.	To.	Ad.	Inf.
Riverton,	1844	Dwight F. Ransom,	George S. Richards, *p.*	'80	'96	7	34	41	22	0	3	3	0	0	0	0	0	0
Rockville,	1888	Frederick H. Holt,	Charles E. McKinley, *p. c.*	'94	'96	118	378	496	118	10	2	12	6	9	0	15	1	11
Rocky Hill,	1727	Geo. B. Stillman,	Wilson R. Stewart, *p.*	'95	'02	21	84	105	18	10	4	14	1	0	0	1	2	12
Roxbury,	1744	Edward W. Preston,	Alfred E. Thistleton, *p.*	'01	'01	33	78	111	30	1	5	6	1	3	0	4	0	0
Salem,	1728	N. E. Miner,	Samuel B. Andrews, *p.*	'68	'00	22	34	56	16	5	0	5	2	0	0	2	0	1
Salisbury,	1744	H. S. Wilson, Lakeville,	John C. Goddard, *p. c.*	'81	'84	80	147	227	40	10	1	11	3	5	0	8	6	3
Scotland,	1735	William M. Burnham,	Henry B. Mead, *p.*	'71	'93	41	62	103	20	2	1	3	3	0	0	3	2	1
Seymour,	1789	William C. Sharpe,	Hollis A. Campbell, *p.*	'86	'92	71	189	260	32	7	2	9	4	0	0	4	8	1
Sharon,	1740	W. W. Knight, M. D.,	Edward O. Dyer, *p.*	'83	'93	55	111	166	29	4	0	4	3	4	0	7	3	6
Shelton,	1892	Edward W. Kneen,	William G. Lathrop, *p. c.*	'92	'01	82	152	234	0	11	3	14	2	12	0	14	8	8
Sherman,	1744	M. G. Gelston,	Robert W. Crichton, *p.*	'94	'03	41	81	122	26	0	0	0	2	7	0	9	0	0
Simsbury,	1697	A. J. Holcomb,	Oliver H. Brouson, *p.*	'98	'99	61	132	193	30	18	3	21	7	3	1	11	3	8
Somers,	1727	Charles S. Fuller,	Louis A. Goddard, *p.*	'02	'02	55	109	164	27	4	5	9	8	1	0	9	3	3
Somersville,	1871	Wm. H. Billings,	Charles H. Davis, *p. c.*	'01	'01	15	45	60	14	0	0	0	0	1	1	2	0	0
South Britain,	1769	Geo. W. Mitchell,	H. De Witt Williams, *p.*	'93	'00	56	86	142	26	7	0	7	1	0	0	1	0	2
Southbury,	1733	David M. Wheeler,	David F. Pierce, *p.*	'88	'02	9	22	31	0	0	0	0	0	0	0	0	0	0
South Canaan,	1741	M. C. Dean, *a*	J. Lewis Evans, *p.*	'85	'01	25	40	65	7	0	0	0	0	0	0	0	0	3
South Coventry,	1712	Addison Kingsbury,	Nestor Light, *p.*	'83	'00	36	81	117	24	0	4	4	3	3	0	6	0	4
South Glastonbury,	1836	Rev. Q. Blakely,	Quincy Blakely, *p. c.*	'98	'98	57	92	149	27	1	2	3	1	2	1	4	0	1
Southington,	1728	Russell G. Andrews,	Ferd. Q. Blanchard, *p. c.*	'01	'01	79	186	265	35	9	3	12	11	2	0	13	3	3
South Killingly,	1746	William E. Vaughn,	Nelson M. Bailey, *p.*	'61	'02	23	31	54	25	0	0	0	3	3	0	6	0	0
South Manchester,	1779	Charles E. House,	George W. Reynolds, *p. c.*	'80	'01	92	173	265	43	10	15	25	2	2	0	4	4	4
" *Swedish*,	1892	Carl G. Ogren, *b*	Ernest G. Ander, *p.*	'99	'00	14	17	31	5	4	0	4	0	3	2	5	0	4
South Norwalk,	1836	Nelson Dickerman,	Paul M. Strayer, *p. c.*	'98	'01	200	360	560	60	27	8	35	8	16	0	24	3	6
" *Hungarian*,	1898	Louis F. Vadas,				10	21	31	0	1	0	1	0	2	2	4	0	2
Southport,	1843	Mrs. Henry H. Perry,	William H. Holman, *p. c.*	'78	'78	60	123	183	33	2	1	3	3	0	0	3	1	4
South Windsor,	1695	Miss E. C. Clapp, *c*	Charles A. Jaquith, *p.*	'99	'02	23	54	77	19	0	3	3	1	0	0	1	0	0
Stafford, **West,**	1764	Milo A. Gold,	Henry T. Barnard, *p.*	'80	'00	17	39	56	16	0	0	0	0	1	0	1	0	0
" **Springs,**	1850	Benjamin P. Cooley,	Edmund A. Burnham, *p.c.*	'00	'00	47	116	163	29	16	7	23	0	0	0	0	15	0
Staffordville,	1853	Rev. Henry M. Vaill,	Henry T. Barnard, *p.*	'80	'00	12	37	49	22	0	0	0	0	0	0	0	0	0
Stamford,	1635	Chas. A. Berry,	William J. Long, *p. c.*	'99	'99	111	223	334	38	2	8	10	1	5	0	6	1	2
" Long Ridge,	1842	S. S. Crane, Springdale 55,	Charles J. Moon, *p. c.*	'97	'97	9	24	33	1	1	0	1	1	1	0	2	0	3
Stonington, 1st,	1674	Richard A. Wheeler,	John O. Barrows, *p. c.*	'64	'93	44	66	110	31	4	0	4	1	1	0	2	3	0
" 2d,	1833	James H. Weeks, Jr.,				40	100	140	57	6	3	9	2	0	0	2	2	0
" Pawcatuck, Westerly, R. I.	'43	Bismark Hoxsie,	Frank H. Decker, *p.*	'82	'97	152	270	422	24	42	20	62	3	9	50	62	0	0
Stony Creek,	1877	William Spargo,	Stanley F. Blomfield, *p.*	'94	'99	34	71	105	12	10	8	18	1	0	0	1	3	5
Stratford,	1639	Edmund H. Judson,	Cyrus F. Stimson, *p. c.*	'95	'00	80	204	284	30	0	0	0	2	3	0	5	0	3
Suffield,	1698	Albert R. Pierce,	David W. Goodale, *p. c.*	'78	'95	114	208	322	61	13	1	14	3	1	0	4	11	1
Talcottville,	1867	John G. Talcott,	Foster R. Waite, *p.*	'79	'90	78	121	199	41	6	6	12	2	3	0	5	3	2
Terryville,	1838	Andrew S. Gaylord,	Spencer E. Evans, *p.*	'95	'02	91	135	226	29	2	3	5	8	4	1	13	0	0

a **Falls Village, R. D.** *b* **Manchester Green.** *c* **E. Windsor Hill.**

CHURCHES.	SUNDAY SCHOOL.				Y.P.S.	BENEVOLENCE.										
Place.	Superintendent.	Mem.	Av.	Fam.	Members.	Foreign.	Ed'n.	Ch. B'd'g.	Home M.	A. M. A.	S. S.	Min. Aid.	Other.	TOTAL.	Legacies.	Home Exp.
Riverton,	Mrs. S. S. Jones,	25	18	30	0	0	0	0	0	0	0	0	0	0	0	280
Rockville,	Luther H. Fuller,	630	375	400	55	1,493	147	78	176	389	31	40	105	2,459	80	6,415
Rocky Hill,	Horace M. Merriam,	151	65	100	52	12	0	7	10	6	7	0	5	47	0	800
Roxbury,	Rev. A. E. Thistleton,	65	31	60	0	30	0	0	11	22	0	0	3	66	2,480	1,150
Salem,	G. F. Allyn,	48	24	33	29	37	0	12	42	4	0	8	0	103	0	595
Salisbury,	T. L. Norton, **Lakeville,**	295	205	135	30	437	137	33	143	108	20	25	732	1,635	0	2,740
Scotland,	Dwight Barstow,	91	49	72	48	9	0	0	24	50	0	0	15	98	0	800
Seymour,	C. J. Atwater,	340	148	250	142	97	0	0	9	18	0	10	17	151	0	1,659
Sharon,	E. F. Gillette, jr.,	98	44	85	34	157	4	5	222	13	17	8	176	602	413	4,268
Shelton,	J. Arthur Haugh,	184	100	176	0	168	0	231	122	40	55	50	127	793	0	1,800
Sherman,	M. G. Gelston,	106	28	90	33	46	0	10	32	20	10	10	164	292	0	929
Simsbury,	Sherman W. Eddy,	114	54	150	38	742	17	20	159	45	31	11	300	1,325	0	2,800
Somers,	Miss E. Louise Patten,	115	70	125	72	102	0	5	45	12	16	6	58	244	0	1,240
Somersville,	Charles G. Billings,	99	53	100	67	100	7	4	46	24	7	4	16	208	0	1,040
South Britain,	William E. Mitchell,	132	60	90	33	82	32	0	25	28	18	10	206	401	0	1,513
Southbury,		0	0	31	0	0	0	0	0	0	0	0	0	0	0	200
South Canaan,	Allen M. Bosworth,	39	20	50	21	8	3	3	13	8	10	7	7	59	0	550
South Coventry,	Addison Kingsbury,	195	67	100	27	61	8	7	61	21	8	0	48	214	0	1,467
So. Glastonbury,	Rev. Q. Blakely,	132	70	100	41	116	43	8	175	26	6	30	54	458	0	1,213
Southington,	Sherman F. Guernsey,	165	108	190	30	177	14	13	232	91	11	44	242	824	0	3,114
South Killingly,	W. K. Pike, **Danielson,**	41	21	39	0	0	0	0	5	0	0	0	0	5	0	460
So. Manchester,	James Hutchinson,	275	170	250	28	189	357	0	101	80	35	0	126	888	0	2,988
" *Swed.*,	Rev. E. G. Ander,	16	10	25	0	0	0	0	0	0	0	0	23	23	0	403
South Norwalk,	Frank A. Ferris,	386	211	400	25	448	24	28	265	337	20	54	358	1,534	0	6,571
" *Hungarian*,	Louis F. Vadas,	27	22	9	0	0	0	0	4	0	0	0	29	33	26	327
Southport,	John W. Perry,	117	61	100	64	1,247	34	25	316	1,206	20	28	1,098	3,974	3,500	4,217
South Windsor,	R. Grant, **E. Windsor Hill,**	77	31	72	24	52	0	10	128	93	24	0	40	347	0	841
Stafford, West,	Herbert C. Barlow,	58	32	45	54	8	3	0	6	7	0	0	0	24	0	640
" Springs,	John W. Rollinson,	191	91	141	52	36	24	12	33	45	10	8	200	368	0	2,000
Staffordville,	George Goodell,	50	20	36	22	4	3	0	4	3	0	0	0	14	3,484	450
Stamford,	H. C. Scofield, **Glenbrook,**	200	140	207	23	322	0	0	94	534	0	0	69	1,019	250	8,224
" Long Ridge,	Mrs. Lizette Braun,	50	35	35	0	5	2	1	6	3	0	4	16	37	0	1,293
Stonington, 1st,	Benj. F. Williams, **Mystic,**	60	23	60	0	109	15	30	83	35	45	10	94	421	0	1,531
" 2d,	Charles B. States,	138	44	60	31	0	0	0	20	0	0	0	0	20	0	1,500
" Pawcatuck,	Alexander Robertson,	200	0	200	50	280	0	0	100	50	0	0	100	530	0	2,550
Stony Creek,	Frank E. Smith,	230	90	125	0	0	0	0	6	0	5	0	0	11	0	10,900
Stratford,	Henry C. Evans,	200	116	175	23	291	52	13	345	81	10	16	153	961	0	2,973
Suffield,	Herbert D. Goodale,	134	98	160	80	359	20	57	469	59	35	40	161	1,200	5,000	2,300
Talcottville,	H. G. Talcott,	150	85	80	67	493	258	109	479	422	75	17	190	2,043	150	1,793
Terryville,	Ernest G. Woodward,	332	155	225	67	229	251	261	292	291	30	35	81	1,470	0	1,818

CHURCHES.		CLERKS.	MINISTERS.			MEMBERS.				ADMITTED.			REMOVED.				BAPT.	
City or Town.	Org.	Name.	Name.	Ord.	C'd.	Ma.	Fe.	To.	Ab.	C.	L.	To.	Di.	L.	De.	To.	Ad.	Inf.
Thomaston,	1837	Edward C. Stoughton,	Austin Hazen, *p. c.*	'97	'97	113	203	316	39	5	9	14	3	1	0	4	2	5
" Eagle Rock,	1879	David A. Bradley,				4	20	24	19	0	0	0	0	0	0	0	0	0
" *Swedish*,	1890	Alfred Holm,	John M. Henrikson, *p.*	'96	'02	19	24	43	1	4	4	8	0	4	1	5	0	4
Thompson,	1730	Arthur J. Wilkes,	Newton I. Jones, *p.*	'82	'00	38	73	111	35	1	2	3	4	0	0	4	1	5
Tolland,	1723	Edwin S. Agard.				25	43	68	21	0	0	0	1	2	0	3	0	0
Torrington, 1st,	1741	W. A. Cowles, W. T.,	Thomas C. Richards, *p.*	'90	'99	50	73	123	21	3	2	5	3	0	0	3	2	4
" Torringford,	1764	William L. Durand,				40	60	100	15	6	4	10	3	0	0	3	5	0
" Center,	1832	W. Fred Mills,	Arthur W. Ackerman, *p.*	'90	'02	186	375	561	75	4	5	9	3	18	0	21	2	3
" *French*,	1897	Edward Reymond,	Joseph Provost, *p. c.*	'72	'97	71	78	149	17	26	0	26	1	2	9	12	0	13
Trumbull,	1730	O. B. Burton,	William A. Thomas, *p. c.*	'82	'00	55	88	143	16	2	0	2	4	0	0	4	0	0
Union,	1738	Roscius Back, Mashapaug,				14	22	36	11	2	1	3	1	0	0	1	2	0
Unionville,	1841	Thornton C. Brooks,	Charles E. Ewing, *p.*	'93	'02	119	193	312	87	0	0	0	3	6	0	9	0	1
Vernon,	1762	Miss S. G. Butler,	William H. Teel, *p.*	'68	'00	30	57	87	14	3	0	3	2	1	0	3	2	1
Voluntown, Ekonk,	1723	J. C. Tanner, *a*	H. Martin Kellogg, *p.*	'78	'02	16	26	42	13	0	2	2	0	1	0	1	0	0
Wallingford,	1675	Edgar S. Hall,	J. Owen Jones, *p. c.*	'96	'02	120	245	365	53	5	12	17	3	2	0	5	3	4
Wapping,	1830	William A. Howe, *b*	John E. Hurlbut, *p.*	'75	'00	41	80	121	19	12	4	16	1	1	3	5	8	4
Warren,	1756	Noble B. Strong,	Myron A. Munson, *p.*	'66	'98	25	38	63	18	3	0	3	2	0	0	2	3	1
Washington,	1742	Charles Hollister,	Robert E. Carter, *p. c.*	'89	'94	80	130	210	25	4	3	7	9	7	0	16	3	3
" *Swed.*,	1892	Fred L. Forbes, *c*	Carl A. Danielson, *p.*	'98	'02	27	28	55	0	1	0	1	2	0	3	5	0	5
Waterbury, 1st,	1691	Frederick Lines.	Joseph Anderson, *p.*	'58	'65	135	297	432	61	15	10	25	7	3	0	10	4	4
" 2d,	1862	Homer W. Keeler,	John G. Davenport, *p. c.*	'81	'81	387	710	1097	90	24	25	49	15	22	0	37	15	28
" 3d,	1892	Samuel W. Chapman,	Benjamin F. Root, *p. c.*	'99	'02	74	124	198	14	11	12	23	3	4	0	7	0	10
Watertown,	1739	Henry T. Dayton,	William T. Holmes, *p.*	'97	'01	74	147	221	12	2	10	12	4	9	3	16	0	3
Wauregan,	1856	Rev. S. H. Fellows,	Silenus H. Fellows, *p.*	'59	'59	18	60	78	7	0	1	1	1	3	0	4	0	0
West Avon,	1751	Ernest H. Woodford,	Dighton Moses, *p.*	'75	'02	39	46	85	10	1	4	5	0	2	0	2	1	2
Westbrook,	1726	Charles L. Clark,	Gurdon F. Bailey, *p.*	'93	'95	48	103	151	33	0	0	0	4	2	0	6	0	1
Westchester,	1729	David S. Bigelow, *d*	James D. Smiley, *p.*	'85	'02	28	54	82	18	0	0	0	2	1	0	3	0	0
Westford,	1768	Miss E. L. Whiton,	[William Ryder, *Lay.*]		'03	16	26	42	5	0	0	0	1	4	0	5	0	0
West Hartford,	1713	Charles S. Munger,	Thomas M. Hodgdon, *p. c.*	'91	'91	147	267	414	53	2	9	11	3	3	0	6	1	8
West Hartland,	1780	Miss Julia E. Wilcox,	George S. Richards, *p.*	'80	'95	6	16	22	4	0	0	0	1	0	0	1	0	0
West Haven,	1719	J. A. Ryerson,	Norman J. Squires, *p.*	'72	'81	143	246	389	24	10	2	12	4	9	0	13	2	5
Westminster,	1770	William B. Imer,	Finis E. Delzell, *p.*	'87	'01	14	35	49	8	2	0	2	2	3	0	5	1	0
Weston,	1757	Miss Anne E. Fitch, *e*				25	45	70	7	0	0	0	0	1	12	13	0	4
Westport,	1832	W. H. Saxton, Saugatuck,	Jabez Backus, *p. c.*	'81	'89	67	116	183	23	0	3	3	4	1	0	5	0	6
West Suffield,	1743	Miss Nellie J. Thrall,	John B. Doolittle, *p.*	'64	'95	27	49	76	5	0	2	2	1	0	0	1	0	2
West Woodstock,	1747	Lucy A. Hammond,	Clinton M. Jones, *p.*	'69	'02	16	29	45	14	0	0	0	2	0	0	2	0	0
Wethersfield,	1635	Robert W. Robbins,	George L. Clark, *p.*	'76	'00	115	253	368	34	4	5	9	2	5	0	7	0	2
Whitneyville,	1795	H. Truman Moulton,				75	144	219	20	0	0	0	2	5	0	7	0	1
Williamsville,	1883	W. E. Atwood, *f*	Lewis E. Perry, *p.*	'85	'99	10	28	38	7	15	3	18	0	0	0	0	14	2
Willimantic,	1828	Arthur C. Everest,	Edward A. George, *p. c.*	'91	'96	98	255	353	78	2	13	15	3	10	0	13	2	2

Campbell's Mills. *b* **Rockville, R. D., 3.** *c* **Washington Depot.** *d* **Colchester, R. F. D. 1.** *e* **Westport, R. D. 12.** *f* **Killingly.**

CHURCHES.	SUNDAY SCHOOL.				Y.P.S.	BENEVOLENCE.									Legacies.	Home Exp.
Place.	Superintendent.	Mem.	Av.	Fam.	Members.	Foreign.	Ed'n.	Ch. B'd'g.	Home M.	A. M. A.	S. S.	Min. Aid.	Other.	TOTAL.		
Thomaston,	William Muir,	368	207	222	62	325	38	62	127	129	34	22	274	1,011	0	1,988
" Eagle Rock,	Eber L. Stumph,	30	15	13	0	0	0	0	0	0	0	0	0	0	0	90
" *Swedish*,	Rev. J. M. Henrikson,	27	24	1	24	6	0	12	5	0	0	0	17	40	0	646
Thompson,	Robert A. Dunning,	95	59	73	19	122	12	20	126	53	17	16	389	755	0	1,235
Tolland,	John W. Edgerton,	60	34	20	17	48	0	0	16	6	5	0	20	95	0	650
Torrington, 1st,	Levi Hodges, **R. F. D., 1,**	106	51	95	25	19	0	0	7	16	5	0	25	72	0	1,310
" Torringford,	Edson W. Davis,	93	60	60	34	86	12	10	95	23	9	11	22	268	0	728
" Center,	Frank M. Wheeler,	527	202	435	30	146	0	27	222	241	17	0	126	779	0	6,624
" *French*,	Numa Ramseyer,	72	50	75	0	0	0	6	6	0	0	0	55	67	0	1,115
Trumbull,	W. S. Plumb, **Bpt. R. D., 3,**	91	48	79	0	81	5	25	62	10	0	8	115	306	1,000	1,735
Union,	M. H. Kinney, **Mashapaug,**	35	14	24	0	4	0	0	8	3	0	3	8	26	300	248
Unionville,	Lucius B. Pond,	180	86	150	51	62	0	25	62	1,189	15	0	16	1,369	0	2,430
Vernon,	Albert D. Knight,	77	50	50	37	108	4	4	27	18	0	0	4	165	0	1,326
Voluntown,	S. L. Barber **Campbell's Mills,**	55	17	35	22	0	0	0	14	0	0	0	5	19	0	615
Wallingford,	Charles D. Platt,	249	140	250	0	100	50	50	200	225	25	100	442	1,192	0	6,542
Wapping,	C. T. Howe, **Rockville, R. D., 3,**	171	75	99	75	27	7	8	16	35	13	4	37	147	2,874	891
Warren,	Robert Swift,	103	40	59	15	109	9	0	69	33	10	0	0	230	0	635
Washington,	W. Kilborn, **Wash. Depot,**	188	85	120	32	361	11	25	366	165	17	12	51	1,008	0	2,000
" *Swed.*,	F. L. Forbes, **Wash. Depot,**	47	35	24	0	12	0	14	4	0	0	0	32	62	612	912
Waterbury, 1st,	Rev. Frank J. Bruno,	170	87	370	51	342	0	31	182	260	34	75	3,595	4,519	0	9,268
" 2d,	Rev. Louis H. Holden,	733	411	975	181	1,272	167	75	1,000	532	82	103	1,360	4,591	0	17,500
" 3d,	Thomas B. Walker,	338	180	300	198	30	0	1	10	0	0	0	100	141	0	2,079
Watertown,	Frederick J. Werking,	166	88	140	43	113	91	38	147	55	43	25	432	944	0	2,021
Wauregan,	F. H. Topliff,	100	67	52	20	116	12	35	60	21	65	40	50	399	0	1,250
West Avon,	D. A. Hadsell, **R. D., 1,**	60	29	39	42	18	5	4	20	12	6	0	0	65	0	610
Westbrook,	Daniel W. Grosvenor,	117	57	109	45	103	24	11	44	19	4	7	10	222	0	1,354
Westchester,	William P. Adams,	160	70	78	37	38	0	3	10	17	8	3	60	139	0	800
Westford,	A. H. Amidon, **E. Willington,**	48	16	30	16	0	0	0	5	2	0	0	0	7	0	184
West Hartford,	William H. Hall,	395	55	235	65	1,061	134	148	523	192	18	70	376	2,522	3,000	4,126
West Hartland,	James Pierce, **Hartland,**	39	18	26	0	0	0	0	5	0	0	0	0	5	0	422
West Haven,	C. L. Clarke,	467	271	300	198	260	9	18	100	79	25	37	248	776	0	3,907
Westminster,	William B. Imer,	35	22	42	42	4	4	4	4	4	4	4	15	43	0	551
Weston,	Arthur C. Bradley,	60	40	70	0	0	0	0	0	0	0	0	0	0	0	950
Westport,	William H. Burr,	123	0	113	22	93	0	12	50	21	15	7	14	212	0	1,900
West Suffield,	George A. Sheldon,	63	30	56	27	45	22	36	48	29	29	11	23	243	0	850
West Woodstock,	Francis N. Harris,	30	21	27	25	10	0	0	14	0	0	0	0	24	0	389
Wethersfield,	S. F. Willard,	255	152	284	121	423	74	30	233	88	57	0	67	972	0	2,495
Whitneyville,	Milo N. Wooding, **Hamden,**	130	72	165	33	85	5	3	110	12	6	0	155	376	0	1,086
Williamsville,	W. E. Atwood,	43	22	43	36	0	0	5	0	2	0	0	0	7	0	442
Willimantic,	George E. Hinman,	247	156	300	110	15	0	9	24	5	13	0	200	266	0	4,000

CHURCHES.		CLERKS.	MINISTERS.			MEMBERS.				ADMITTED.			REMOVED.				BAPT.	
City or Town.	Org.	Name.	Name.	Ord.	C'd.	Ma.	Fe.	To.	Ab.	C.	L.	To.	Di.	L.	Dc.	To.	Ad.	Inf.
Willington,	1727	Mrs. Rosa Whitford,	Austin Gardner, *p.*	'60	'02	19	31	50	11	0	3	3	1	1	0	2	0	0
Wilton,	1726	Wm. K. J. Hubbell,	William D. Hart, *p. c.*	'75	'89	59	116	175	35	4	3	7	1	1	3	5	2	0
Winchester,	1771	Elliott B. Bronson,	Arthur Goodenough, *p. c.*	'65	'70	75	100	175	41	3	1	4	1	3	0	4	1	9
Windham,	1700	William Swift,	Frederick H. Means, *p. c.*	'93	'93	28	82	110	27	0	0	0	0	5	0	5	0	3
Windsor,	1630	Rev. Wm. B. Cary,	Roscoe Nelson, *p. c.*	'92	'92	82	142	224	36	6	4	10	6	0	0	6	3	6
Windsor Locks,	1844	John M. Morse,	Franklin P. Reinhold, *p.c.*	'98	'02	40	100	140	18	5	3	8	2	6	0	8	4	3
Winsted, 1st,	1784	John P. Cook,	George W. Judson, *p. c.*	'87	'98	139	271	410	64	30	9	39	4	8	2	14	17	2
" 2d,	1854	Lawrence W. Potter,	Nelson M. Calhoun, *p. c.*	'74	'97	114	293	407	30	16	6	22	7	4	1	12	6	6
Wolcott,	1773	Mrs. Mary R. Carter,	Frank P. Waters, *p.*	'90	'97	28	58	86	14	0	0	0	2	1	0	3	0	0
Woodbridge,	1742	Frank W. Smith, *a*	Silvanus P. Marvin, *p. c.*	'51	'65	46	120	166	19	5	2	7	4	2	0	6	3	3
Woodbury, 1st,	1670	Edward S. Boyd,	Joseph A. Freeman, *p. c.*	'75	'90	45	140	185	20	0	0	0	3	1	0	4	0	3
Woodstock,	1690	Henry T. Child,	Augustine G. Hibbard, *p.*	'81	'96	51	82	133	19	5	0	5	2	1	1	4	0	1
" *Swedish,*	1890	A. Johnson, So. Woodstock,	Charles J. Holm, *p.*	'00	'02	32	30	62	4	5	3	8	0	5	0	5	0	4

a Westville.

NAME OF STATE ORGANIZATION: GENERAL CONFERENCE OF CONGREGATIONAL CHURCHES OF CONNECTICUT.
NAMES OF CHURCHES ADDED: Oakville; Plainville, *Swedish.*
NAMES OF CHURCHES CHANGED: Hartland, East and West, to East Hartland, West Hartland; Coventry, South, to South Coventry.
NAMES OF CHURCHES DROPPED: Ferry Street, New Haven.

CHURCHES: *Supplied by,* — Pastors by council, 114; pastors otherwise, 178; licentiates, 7; supplies, 4; vacant, 23. Total, 326.
MINISTERS: Pastors by council, 114; pastors otherwise, 164; supplying churches, 2. Total, 280. Without charge, 130. Total number of ministers, 410.
FAMILIES: 44,169.

CUBA.

CHURCHES.		CLERKS.	MINISTERS.			MEMBERS.				ADMITTED.			REMOVED.				BAPT.	
City or Town.	Org.	Name.	Name.	Ord.	C'd.	Ma.	Fe.	To.	Ab.	C.	L.	To.	Di.	L.	Dc.	To.	Ad.	Inf.
Cienfuegos,	1901	Pedro Aguerro,	Alfred De Barritt, *p.*	'93	'99	60	90	150	4	45	0	45	0		0	0	5	6
Guanabacoa,	1901	Bernardino Dōmas,	Henry B. Someillan, *p.*	'78	'01	28	39	67	21	9	2	11	0	0	0	0	0	7
Havana,*	1900	Rev. G. L. Todd,	George L. Todd, *.p.*	'87	'03	44	104	148	0	30	0	30	0	0	0	0	30	0
Matanzas,	1901	Armando de Sayas,	Edward B. Herrick, *p.*	'71	'02	3	11	14	0	7	7	14	0	0	0	0	0	1
S. Antonio de los Banos,	1901		Cesar Ventosa, *p.*	'01	'01	22	35	57	0	4	0	4	2	0	0	2	1	7

* Associated with Florida.

NAME OF STATE ORGANIZATION: None.
NAMES OF CHURCHES ADDED: Cienfuegos; Guanabacoa; Matanzas; S. Antonio de los Banos.
NAMES OF CHURCHES CHANGED: None.
NAMES OF CHURCHES DROPPED: None.
CHURCHES: *Supplied by,* — Pastors by council, 0; pastors otherwise, 5; Licentiates, 0; supplies, 0; vacant, 0. Total, 5.

MINISTERS: Pastors by council, 0; pastors otherwise, 5; supplying churches, 0. Total, 5. Without charge, 0. Total number of ministers, 5.
FAMILIES: 80.
SUNDAY SCHOOLS: Members, 406; average attendance, 186.
YOUNG PEOPLE'S SOCIETIES: Societies, 2; members, 82.

CHURCHES.	SUNDAY SCHOOL.				Y.P.S.	BENEVOLENCE.									Lega-cies.	Home Exp.
Place.	Superintendent.	Mem.	Av.	Fam.	Mem-bers.	For-eign.	Ed'n.	Ch. B'd'g.	Home M.	A. M. A.	S. S.	Min. Aid.	Other.	TOTAL.		
Willington,	E. A. Hobby, **Mansfield,**	40	30	27	18	11	0	2	5	2	0	0	0	20	0	278
Wilton,	Rev. Wm. D. Hart,	84	43	80	56	96	5	15	113	15	11	2	2	259	0	1,101
Winchester,	Oscar P. Hurlbut,	219	101	130	57	91	9	7	82	13	38	12	350	602	0	1,100
Windham,	Henry C. Lathrop,	145	91	150	43	264	40	43	123	183	40	40	307	1,040	0	1,543
Windsor,	Frederick N. Taylor,	180	105	150	26	119	32	10	82	76	27	0	30	376	0	12,688
Windsor Locks,	John M. Morse,	239	107	120	39	925	41	39	602	146	85	25	1,810	3,673	0	4,782
Winsted, 1st,	Hubert P. Wetmore,	378	182	300	101	120	15	27	241	36	25	24	470	958	0	3,787
" 2d,	Rev. N. M. Calhoun,	329	218	325	47	370	23	41	287	441	33	45	1,142	2,382	0	4,308
Wolcott,	Evelyn M. Upson,	150	45	86	32	10	0	0	15	10	0	5	6	46	0	750
Woodbridge,	Edwin W. Storrs, **Ansonia,**	150	60	100	48	88	10	10	146	11	12	5	17	299	0	1,137
Woodbury, 1st,	E. G. Mallory,	148	58	100	64	69	0	9	172	6	12	10	110	388	0	1,428
Woodstock,	Ely R. Hall,	66	42	61	47	146	0	8	88	110	14	22	70	458	0	1,138
" *Swed.*,	A. E. Svenson, **E. Woodstock,**	40	30	32	20	0	0	0	4	0	0	0	46	50	0	821

SUNDAY SCHOOLS: Members, 55,729; average attendance, 28,233.
YOUNG PEOPLE'S SOCIETIES: Societies, 270; members, 14,163.
MEMBERSHIP: No. of males, 21,701; No. of females, 42,329. Total, 64,030. Absent, 9,272. *Additions,* — On confession, 2,145; by letter, 1,329. Total, 3,474. *Removals,* — death, 985; dismission, 1,187; revision, 532. Total, 2,704.
BAPTISMS: Adults, 755; infants, 1,079.
CONTRIBUTIONS: No. of churches contributing, 319. Foreign Missions, $74,560; Education, $17,780; Church Building, $8,661; Home Missions, $66,653; American Missionary Association, $26,498; Sunday Schools, $6,694; Ministerial Aid, $6,143; Other, $188,048. Total, $395,037. Legacies, $510,956.
HOME EXPENSES: No. of churches reporting, 322; amount, $826,013.
GAIN: Churches, 1; Members, 855; Benevolence, $19,963; Home Expense, $56,017.
LOSS: Sunday School Members, 91.

CUBA. — SUNDAY SCHOOLS AND BENEVOLENCE.

CHURCHES.	SUNDAY SCHOOL.				Y.P.S.	BENEVOLENCE.									Lega-cies.	Home Exp.
Place.	Superintendent.	Mem.	Av.	Fam.	Mem-bers.	For-eign.	Ed'n.	Ch. B'd'g.	Home M.	A. M. A.	S. S.	Min. Aid.	Other.	TOTAL.		
Cienfuegos,	Rev. Alfred De Barritt,	100	80	60	50	$ 0	$ 0	$ 0	$ 0	$ 0	$ 0	$ 0	$35	$35	$ 0	$2,000
Guanabacoa,	Rev. H. B. Someillan,	40	24		0	0	0	0	0	0	0	0	0	0	0	146
Havana,		128	0	0	0	0	0	0	0	0	0	0	0	0	0	0
Matanzas,	E. P. Herrick,	80	42	20	0	0	0	0	0	0	0	0	0	0	0	0
S. A. de la Banos,	Dionisio Mederos,	58	40	0	32	0	0	0	0	0	0	0	0	0	0	59

MEMBERSHIP: No. of males, 157; No. of females, 279. Total, 436. Absent, 25. *Additions,* — On confession, 95; by letter, 9. Total, 104. *Removals,* — Death, 2; dismission, 0; revision, 0. Total, 2.
BAPTISMS: Adults, 36; infants, 21.
CONTRIBUTIONS: No. of churches contributing, 1; Foreign Missions, $0; Education, $0; Church Building, $0; Home Missions, $0; American Miss. Association, $0; Sunday Schools, $0; Ministerial Aid, $0; Other, $35. Total, $35. Legacies, $0.
HOME EXPENSES: No. of churches reporting, 3. Amount, $2,205.
GAINS: Churches, 4; members, 269; Sunday schools, 217; Benevolence, $35; home expenses, $2,205.
LOSS: None.

DELAWARE.

No Report.

DISTRICT OF COLUMBIA.

CHURCHES.		CLERKS.	MINISTERS.			MEMBERS.				ADMITTED			REMOVED.				BAPT.	
City or Town.	Org.	Name.	Name.	Ord.	C'd.	Ma.	Fe.	To.	Ab.	C.	L.	To.	Di.	L.	Dc.	To.	Ad.	Inf.
Washington, 1st,	1865	Jerome F. Johnson,	S. M. Newman, *p. c.*	'71	'85	397	662	1059	80	14	37	51	8	25	5	38	5	8
" Plymouth,	1881	Miss S. E. Dyson,	Alexander C. Garner, *p.*	'91	'97	65	200	265	15	16	2	18	6	0	0	6	1	7
" 5th,	1886	B. P. Entriken,	David W. Montgomery, *p.c.*	'93	'01	53	74	127	15	13	8	21	1	4	0	5	3	11
" Mt. Pleasant,	1886	Dr. A. M. Farrington,	M. Ross Fishburn, *p. c.*	'91	'94	194	296	490	35	36	33	69	2	5	0	7	10	10
" People's,	1891	Miss E. V. Campbell,				129	197	326	8	6	1	7	8	0	6	14	5	8
" Lincoln Mem'l Temple,	1901	Mrs. Belle Coates,	Sterling N. Brown, *p.*	'85	'01	121	257	378	25	60	18	78	2	6	0	8	10	8

NAME OF STATE ORGANIZATION: AFFILIATED WITH NEW JERSEY.
NAMES OF CHURCHES ADDED: Lincoln Memorial Temple.
NAMES OF CHURCHES CHANGED: None.
NAMES OF CHURCHES DROPPED: Lincoln Memorial and University Park Temple.
CHURCHES: *Supplied by,* — Pastors by council, 3; pastors otherwise, 2; licentiates, 0; supplies, 0; vacant, 1. Total, 6.

MINISTERS: Pastors by council, 3; pastors otherwise, 2; supplying churches, 0. Total, 5. Without charge, 27. Total number of ministers, 32.
FAMILIES: 1,417.
SUNDAY SCHOOLS: Members, 1,872: average attendance, 1,123.
YOUNG PEOPLE'S SOCIETIES: Societies, 6; members, 689.

DELAWARE. — No Report.

DISTRICT OF COLUMBIA. — SUNDAY SCHOOLS AND BENEVOLENCE.

CHURCHES.	SUNDAY SCHOOL.				Y.P.S.	BENEVOLENCE.									Legacies.	Home Exp.
Place.	Superintendent.	Mem.	Av.	Fam.	Members.	Foreign.	Ed'n.	Ch. B'd'g.	Home M.	A. M. A.	S. S.	Min. Aid.	Other.	TOTAL.		
Washington, 1st,	Prof. G. J. Cummings,	h726	400	450	100	$1,675	$102	$198	$866	$336	$75	$ 0	$745	$3,997	$ 0	$12.100
" Plymouth,	Jas. L. Neill,	m119	55	200	54	0	35	0	50	15	0	0	23	123	0	2,000
" 5th,	Arthur Robb,	201	135	150	87	96	5	10	40	10	54	17	60	292	0	1,876
" Mt. Pleasant,	Herman W. Smith,	h366	231	225	193	379	51	24	259	63	50	0	292	1,118	0	7,207
" People's,	James A. Brown,	150	42	142	80	0	0	0	5	5	0	0	28	38	1,000	3,565
" Lincoln M. T.	Miss Linnie Waring,	m310	260	250	175	6	20	2	50	30	15	2	55	180	0	3,500

MEMBERSHIP: No. of males, 959; No. of females, 1,686. Total, 2,645. Absent, 178. *Additions*, — On confession, 145; by letter. 99. Total, 244. *Removals*, death, 27; dismission, 40; revision, 11. Total, 78.
BAPTISMS: Adults, 34; infants, 52.
CONTRIBUTIONS: No. of churches contributing, 6. Foreign Missions, $2,156; Education, $213; Church Building, $234; Home Missions, $1,270; American Missionary Association, $459; Sunday Schools, $194; Ministerial Aid, $19; Other, $1,203. Total, $5,748. Legacies, $1,000.
HOME EXPENSES: No. of churches reporting 6; amount, $30,248.
GAINS: Members, 474; Sunday School members, 361; Home Expense, $3,356.
LOSS: Churches, 1; Benevolence, $823.

FLORIDA.

CHURCHES.		CLERKS.	MINISTERS.				MEMBERS.				ADMITTED.			REMOVED.				BAPT.	
City or Town.	Org.	Name.	Name.	Ord.	C'd.	Ma.	Fe.	To.	Ab.	C.	L.	To.	Di.	L.	Dc.	To.	Ad.	Inf.
Avon Park,	1894	Prof. E. L. Richardson,	Stephen J. Townsend, *p.*	'95	'98	18	19	37	17	0	2	2	1	5	0	6	0	1
Bagdad,	1891	Herbert Ward,	Louis Miller, *p.*	'91	'90	2	3	5	0	0	0	0	0	0	0	0	0	2
Bethel,	1898	William J. Phillips,	Nelson H. Gibson, *p.*	'93	'02	8	8	16	0	2	2	4	0	0	0	0	2	0
Boggy,	1892																	
Bonifay,	1889																	
" Tulip,	1894																	
Campton,	1891	Willie Green,	Willie G. Miller, *p.*	'93	'02	4	2	6	2	0	0	0	0	0	0	0	0	0
Caryville, New Effort,	1891	Enos P. Elliott,	Daniel A. Simmons, *p.*	'96	'01	27	24	51	2	7	0	7	0	0	0	0	3	0
" 2d,	1896	Fletcher Harris,	Elijah A. Buttram, *p.*	'85	'99	7	7	14	1	1	0	1	0	0	0	0	0	0
Chipley,	1896	Lorenzo J. Collins,	Solomon B. Judah, *p.*	'91	'91	10	8	18	6	8	0	8						8
Cocoanut Grove,	1897	Mrs. A. F. Merrick,	Solomon G. Merrick, *p.*	'86	'01	8	14	22	0	8	5	13	0	0	0	0	0	1
Cottondale,	1896	Mrs. E. Pettis, Chipley,	Nathan B. Chaney, *p.*	'95	'03	13	16	29		2	2	4	1	0	0	1	1	0
Crestview,	1891	Columbus Settles,	Daniel A. Simmons, *p.*	'96	'02	14	23	37	6	0	0	0	0	0	0	0		
" Silver Springs,	1897																	
Daytona,	1877	Frank A. White,	Charles M. Bingham, *p.*	'70	'80	37	78	115	24	4	0	4	1	9	2	12	0	4
Deerland,	1893	Miss Versey Parker,	[Samuel J. Cain, *Lic.*]		'02	6	8	14		0	0	0	0	0	0	0	0	0
DeFuniak Springs,	1897	M. A. Nowling,	Willie G. Miller, *p.*	'93	'02	13	32	45	10	0	0	0	0	0	0	0	0	0
Destin,	1900	Charles Marler,	Louis Miller, *p.*	'91	'00	6	11	17		2	0	2	0	0	0	0	2	4
Dorcas,	1892	James M. Miller,	Willie G. Miller, *p.*	'93	'93	20	24	44	12	2	0	2	0	0	0	0	2	3
Ealum,	1896	Wm. F. Ealum,	Willie G. Miller, *p.*	'93	'02	5	4	9		0	0	0	0	0	0	0	0	0
Eden,	1894	Mrs. John Miller,	Franklin W. Weatherwax, *p.*	'73	'02	5	9	14	2	5	3	8	1	4	0	5	1	
Esto,	1891	J. D. Blankinship, *a*	Elijah A. Buttram, *p.*	'85	'01	14	18	32	2	3	0	3	0	0	0	0	2	0
Fort Pierce,	1902	Charles M. Horton,	Franklin W. Weatherwax, *p.*	'73	'02	7	8	15		7	8	15						
Gordon,	1893	Joel Conley,	[George Conley, *Lic.*]		'02	4	6	10		0	0	0	0	0	0	0	0	0
Graceville,	1898	J. B. Ezell,	Pure G. Woodruff, *p.**	'01	'03	2	4	6	0	0	0	0	0	0	0	0	0	0
Haines City,	1890	J. Harold Flye,				3	6	9	1	0	0	0	1	0	0	1	0	0
Holley,	1892	John V. Anderson,				13	15	28	0	3	4	7	1	0	0	1	3	6
Hurobo, **Pensacola,**	1891	James Brown,	Louis Miller, *p.*	'91	'91	6	13	19		0	0	0	0	0	0	0	0	0
Interlachen,	1884	Miss Mary F. Coburn,	Jacob Winslow, *p.*	'75	'03	11	10	21	7	0	0	0	0	0	0	0	0	0
Jacksonville,	1876	C. Leslie Whipp,				75	83	158	22	18	10	28	4	9	1	14	3	6
Key West,	1892	Chas. G. Lewin,	William E. Todd, *p.*	'90	'02	98	112	210	0	3	6	9	0	0	0	0	1	17
Lake Helen,	1887	Dea. Amos R. Cooley,	Mason Noble, *p.*	'69	'92	9	16	25	5	0	0	0	0	0	0	0	1	0
Laurel Hill,	1896	W. T. Oliver,	Nelson H. Gibson, *p.*	'93	'02	9	23	32		2	0	2	0	4	0	4	2	0
Longwood,	1885	Fred J. Neimeyer,	George W. Hardaway, *p.*	'76	'94	9	10	19	10	0	0	0	0	0	0	0	0	0
Macclenny,	1899	Henry Hunter,	James M. Futch, *p.*	'94	'00	10	16	26	0	17	1	18	0	3	0	3	11	1
Mary Esther,	1892	Mrs. Alice Shipley,	Louis Miller, *p.*	'91	'00	26	40	66	20	0	0	0	0	0	0	0	0	0
Melbourne,	1890	Edward P. Branch,				12	22	34	10	5	6	11	1	5		6		
Milligan,	1900	T. P. Rhodes,	Willie G. Miller, *p.*	'93	'02	8	12	20	6	0	0	0	0	0	0	0	0	0
Milton,	1896					0	0	0	0	0	0	0	0	0	0	0	0	0

a **Noma.** * **Westville.**

SUNDAY SCHOOLS AND BENEVOLENCE

CHURCHES.	SUNDAY SCHOOL.				Y.P.S.	BENEVOLENCE.										
Place.	Superintendent.	Mem.	Av.	Fam.	Members.	Foreign.	Ed'n.	Ch. B'd'g.	Home M.	A. M. A.	S. S.	Min. Aid.	Other.	TOTAL.	Legacies.	Home Exp.
Avon Park,	E. L. Richardson,	36	24	23	14	$6	$ 0	$1	$28	$4	$3	$ 0	$52	$94	$ 0	$240
Bagdad,	[No school,]					0	0	0	0	0	0	0	0	0	0	0
Bethel,	Charles Lewis, **Laurel Hill,**	23		5					1					1	0	11
Boggy,																
Bonifay,																
" Tulip,																
Campton,	[No school,]			2	0											
Caryville,	Enos P. Elliott,	53	36	19	0				1					1	0	19
" 2d,	David Curry,	12	8	25		0	0	0	0	0	0	0	0	0	0	10
Chipley,																
Cocoanut Grove,	Rev. S. G. Merrick,	66	38	40	26	2		1	10					13	0	350
Cottondale,	J. M. Pettis,		75	50	0				3					3	0	20
Crestview,	Columbus Settles,	32	20	8	0				1					1	0	12
" Silver Springs,															0	
Daytona,	Dr. J. P. Esch,	120	60	130	65	115	43		36	31		23	97	345	0	1,512
Deerland,	Irvin Parker,	8	6	2												
DeFuniak Spr's,	Abe Micheom,	45	30	4												
Destin,	William Marler,	25	20	11	0	0	0	0	3	0	0	0	0	3	0	45
Dorcas,	Alex. McCallum,	49	39	5	6				2					2	0	
Ealum,	[No school,]			2												
Eden,	Harry Thomson,	30	20	9	10	4								4	0	220
Esto,	William Linzey,	17	13	75		0	0	0	0	0	0	0	0	0	0	9
Fort Pierce,	[No school,]			15					1					1	0	35
Gordon,	[No school,]			1												
Graceville,				15				2	3		1				0	15
Haines City,	Ezekiel R. Kindig,	16	13		0									0	0	
Holley,	G. V. Anderson,	27	20	20	0	0	0	0	1	0	0	0	0	1	0	120
Hurobo,	[No school,]					0	0	0	1	0	0	0	0	1	0	0
Interlachen,	Benjamin Stock,	27	22	17	12	0	0	4	0	0	0	0	0	4	0	14
Jacksonville,	John H. Peters,	90	45	128	24										0	1,550
Key West,	Charles G. Lewin,	275	165	420	100			19	33	10	8	15	48	133	0	1,494
Lake Helen,	Mrs. E. G. Westlake,	31	20	16	31	14	3	5	67	3	15	2	32	141	0	451
Laurel Hill,				3												
Longwood,	[No school,]					0	0	0	0	0	0	0	0	0	0	20
Macclenny,	Mr. Barns,	30	18	12		0	0	0	0	0	0	0	0	0	0	60
Mary Esther,	Mrs. Alice Shipley,	50	25	25		0	0	0	6	0	0	0	0	6	0	50
Melbourne,	E. P. Branch,	30		13				9	18					27	0	246
Milligan,	T. P. Rhodes,	25	15	2												
Milton,		0	0	3	0	0	0	0	0	0	0	0	0	0	0	0

CHURCHES.		CLERKS.	MINISTERS.			MEMBERS.				ADMITTED.			REMOVED.				BAPT.	
City or Town.	Org.	Name.	Name.	Ord.	C'd.	Ma.	Fe.	To.	Ab.	C.	L.	To.	Di.	L.	Dc.	To.	Ad.	Inf.
Moss Bluff,	1892	L. Billings,	Elvis D. Luter, *p.*	'92	'02	11	18	29	4	0	0	0	1	6	1	8	0	0
Mount Dora,	1883	Mrs. P. L. Oviatt,	Byron F. Marsh, *p.*	'00	'99	6	19	25	0	1	0	1	0	0	1	1	1	0
New Smyrna,	1875	D. C. Silvers,	E. Henry Byrons, *p.*	'86	'01	16	29	45	13	2	0	2	0	2	0	2	2	0
Oak Hill,	1875	James S. Gaines,	E. Henry Byrons, *p.*	'86	'02	5	3	8	2									
Orange City,	1883	A. W. Chisholm,	Joseph C. Halliday, *p.*	'65	'02	9	17	26	8	0	0	0	1	7	1	9	0	0
Orange Park,	1883		Stephen G. Butcher,	'00	'00	8	13	21	12									
Ormond,	1883	Jennie L. Tupper,	Elmer W. Butler, *p.*	'83	'00	12	43	55	16	2	4	6	1	0	1	2	1	0
Palm Beach,	1885	F. S. Dewey,	George M. Ward, *p.*	'96	'01	2	3	5	2									
Panasoffkee,	1893	Mrs. C. R. Morrison,				5	5	10	2									
Philips,	1885	Mrs. R. M. Merrill,				4	10	14	4	1	0	1	0	1	0	1	0	0
Pomona,	1882	Rev. M. C. Welch,	Moses C. Welch, *p. em.*	'62	'02	7	15	22	3	3	0	3	0	0	0	0	3	1
Portland,	1890																	
" **Black Oak,**	1894																	
Port Orange,	1886																	
Potolo,	1891	Cicero J. Buttram,	Daniel A. Simmons, *p.*	'95	'03	14	19	33	4	0	0	0	0	0	6	6	0	0
Raiford,	1902	George W. Britt,	James M. Futch, *p.*	'94	'02	40	52	92	0	89	3	92	0	0	0	0	57	0
St. Petersburg,	1888	Grant J. Aikin,	James P. Hoyt, *p. c.*	'70	'01	42	79	121	10	8	6	14	0	1	2	3	2	1
Sanderson,	1889	Edward P. Dinkins,	James M. Futch, *p.*	'94	'02	7	4	11	1	0	0	0	0	0	0	0		
Sanford,	1890	J. C. Ensminger,	Charles Campbell, *p.*	'95	'03	42	54	96	48	1	0	1	0	1	0	1	0	0
Sebastian,	1903	M. E. Hall,	Franklin W. Weatherwax, *p.*	'73	'02	6	7	13										
Tampa, Immanuel, **Cuba,**	1890	Domingo Muño,	[Cayetano D. Valdes, *Bap.*]	'92	'02	33	50	83		26	0	26	5	0	1	6	10	2
Tangerine,	1886	George H. Wood,	Byron F. Marsh, *p.*	'00	'00	4	11	15	3	0	0	0	0	0	0	0	0	4
Tavares,	1888	C. M. Orth,				8	10	18	11	0	0	0	1	7	0	8	0	0
Taylor,	1884	Samuel E. Williams,	William R. Harris, *p.*	'86	'02	15	36	51	3	3	0	3	0	0	0	0	2	0
Vernon,	1897	Charles Mobley,				3	4	7	0	0	0	0	0	0	2	2	0	0
Wausau,	1891	Mrs. David F. Syphret,	Jefferson D. Blankinship, *p.*	'91	'03	7	9	16	3	0	0	0	0	0	0	0	0	1
West Palm Beach,	1895	E. K. Pierce,	Samuel D. Paine, *p.*	'68	'98	32	41	73	10	9	0	9	0	0	11	11		5
Westville,	1895	J. W. Buttram,	Daniel A. Simmons, *p.*	'96	'01	25	42	67	2	14	0	14	1	0	0	1	14	0
Winter Garden,	1878	Miss Ada Reaves,	[Daniel S. Davis, *Lic.*]		'01	5	10	15	3									
Winter Park,	1884	E. L. Maxson,	Charles P. Redfield, *p. c.*	'99	'98	37	47	84	28	4	9	13	2	4		6	1	0
Wrights,	1898	Joseph R. A. Judah,	Solomon B. Judah, *p.*	'91	'99	4	5	9		0	0	0	0	9		9	0	0

NAME OF STATE ORGANIZATION: THE GENERAL CONGREGATIONAL ASSOCIATION OF FLORIDA.

NAMES OF CHURCHES ADDED: Fort Pierce; Raiford; Sebastian.

NAMES OF CHURCHES CHANGED: Mayvieve, to Caryville, 2d; Hutto, to Esto; Ocoee, to Winter Garden.

NAMES OF CHURCHES DROPPED: Orlando; Otahite; Tampa, 1st; Havana transferred to Cuba.

CHURCHES: *Supplied by*, — Pastors by council, 2; pastors otherwise, 46; licentiates, 3; supplies, 2; vacant, 17. Total, 70.

MINISTERS: Pastors by council, 2; pastors otherwise, 32; supplying churches, 3. Total, 37. Without charge, 25. Total, 62.

FAMILIES: 1,805.

SUNDAY SCHOOLS: Members, 2,180; average attendance, 1,496.

CHURCHES.	SUNDAY SCHOOL.				Y.P.S.	BENEVOLENCE.									Legacies.	Home Exp.
Place.	Superintendent.	Mem.	Av.	Fam.	Members.	Foreign.	Ed'n.	Ch. B'd'g.	Home M.	A. M. A.	S. S.	Min. Aid.	Other.	TOTAL.		
Moss Bluff,	[Union school,]			15		2	0	0	10	0	0	0		12	0	55
Mount Dora,	R. C. Tremain,	15	11	20	8	20	0	16	33	0	0	0	1	70	0	502
New Smyrna,	J. R. Berry,	60	45	25	50	3	1	3	13	1	4			25	0	1,700
Oak Hill,	James Gaines,	30						3						3	0	
Orange City,	Lawrence H. Roberts,			30	11			25	30		1		40	96	0	400
Orange Park,	Rev. S. G. Butcher,	125	115	20	85	12				12				24	0	
Ormond,	Frank R. Blount,	85	47	55	55	100	5	25	39	8	17	5	114	313	0	881
Palm Beach,						0	0	0	0	0	0	0	0	0	0	
Panasoffkee,																
Philips,	Mrs. N. D. Nickerson,	15	11			2			6		2			10	0	18
Pomona,	E. B. Olmstead,	28	20	30	11	14		10	50	5				79	0	226
Portland,																
" Black Oak,																
Port Orange,																
Potolo,	J. A. Buttram,	20	15	75	0	0	0	0	8	0	0	0	0	8	0	14
Raiford,	Rev. J. M. Futch,	65	40	75		0	0	0	0	0	0	0	0	0	0	7
St. Petersburg,	A. Norwood,	73	49	105	89	20	5	3	9	12	6		49	104	0	1 001
Sanderson,																
Sanford,	J. C. Ensminger,	38	25	25	12											
Sebastian,																
Tampa, Imman'l,					56								25	25	0	
Tangerine,	George H. Wood,	15	12	11	12	1	0	1	9		2			13	0	94
Tavares,	Edward S. Burleigh,	41	25	8		20	2	5	15	4	6		25	77	0	55
Taylor,	Willie Crews,	45	28	20		0	0	0	0	0	0	0	0	0	0	9
Vernon,																
Wausau,	John Tiller,	17	17	30	0	0	0	0	2	0	0	0	0	2	0	8
West P. Beach,	Mrs. J. C. Stowers,	115	77	62	94	3		10	45	3	3	4	79	147	0	900
Westville,	Hon. J. A. J. Hathaway,	105	66	31	42				4					4	0	225
Winter Garden,	James A. Reaves,	30	20												0	34
Winter Park,	William C. Pryor,	61	41	40	42	91	2	2	50	5	3	1	27	181	0	1,100
Wrights,	J. R. A. Judah,			40											0	28

YOUNG PEOPLE'S SOCIETIES: Societies, 22; members, 855.

MEMBERSHIP: No. of males, 997; No. of females, 1,454. Total, 2,451. Absent, 359. *Additions,*—on confession, 262; by letter, 71. Total, 333. *Removals,*—deaths 23; dismission, 77; revision, 27. Total, 127.

BAPTISMS: Adults, 127; infants, 67.

CONTRIBUTIONS: No. of churches contributing, 36. Foreign Missions, $429; Education, $61; Church Building, $144; Home Missions, $538; American Missionary Association, $98; Sunday Schools, $71; Ministerial Aid, $50; Other, $589. Total, $2,030. Legacies, 0.

HOME EXPENSES: No. of churches reporting, 43; amount, $7,802.

LOSS: Churches, 1; Church members, 56; Sunday School, attendance, 58; Benevolence, $665; Home Expense, $5,562.

GEORGIA.

CHURCHES.		CLERKS.	MINISTERS.			MEMBERS.				ADMITTED.			REMOVED.				BAPT.	
City or Town.	Org.	Name.	Name.	Ord.	C'd.	Ma.	Fe.	To.	Ab.	C.	L.	To.	Di.	L.	Dc.	To.	Ad.	Inf.
Allen Chapel, Powersville,	1885	J. E. Warren,				6	6	12	0	0	0	0	0	0	0	0	0	0
Andersonville,	1887	Miss Minnie Wiggins,	Henry T. Johnson, *p.*	'86	'98	14	15	29	4	3	0	3	0	0	1	1	1	0
Antioch, **Ritch,**	1900	Daniel Howell,	Green N. Smith, *p.*	'89	'00	17	27	44	4	8	0	8	0	0	1	1	8	0
Athens, **Arabi,**	1901	Miss N. Hamilton,	R. R. Hamilton, *p.*	'96	'01													
"	1882	Mrs. Minnie F. Davis,	C. Stephen Haynes, *p.*	'94	'95	7	32	39	7	0	1	1	1	1	6	8	0	6
Atlanta, 1st,	1867	Cornelius L. Grimes,	Henry H. Proctor, *p.*	'94	'94	171	250	421	50	43	5	48	9	1	31	41	32	12
" Central,	1882	J. R. Mell,	Frank E. Jenkins, *p.*	'81	'98	147	182	329	83	21	12	33	4	9	22	35	3	3
" Immanuel,	1884	J. N. Ewing,	[Starr C. Williams, *Lic.*]			16	14	30	2	2	6	8	0	2	1	3	2	0
" Marietta st.,	1902	W. F. Brewer,	Alex. T. Scoggin, *p.*	'02	'02	7	13	20	0	0	21	21	0	0	1	1	0	0
Augusta,	1901	Mrs. A. Wimberly,	D. J. Flynn, *p.*	'01	'01	11	15	26	4	8	3	11	0	0	0	0	4	0
Bartow, Danforth,	1898																	
Baxley, Friendship,	1892	J. L. W. Baxley,	Green N. Smith, *p.*	'89		16	37	53	6	2	2	4	0	0	0	0	3	0
" Mount Olivet,	1897	W. W. Bennett,	Green N. Smith, *p.*	'89	'97	3	6	9	5	0	0	0	0	3	1	4	0	0
Bethany, The Rock,	1886	John T. Black,	William H. Graham, *p.*	'90	'94	32	31	63	7	0	0	0	0	2	0	2	0	0
Bickley,	1900																	
Braden, Antioch,	1886																	
Byron,	1873	Mrs. Lula Culpeper,	Henry T. Johnson, *p.*	'86	'93	6	19	25	5	3	0	3	0	0	0	0	3	1
Cedartown,	1902	Mrs. Mary Sealy,	Robert L. Locke, *p.*	'96	'02	7	11	18	0	8	10	18	0	0	0	0	8	0
Center, Minerva,	1889	Jesse A. Newton,	Howell E. Newton, *p.*	'89	'97	22	27	49	20	0	0	0	0	0	0	0	0	0
Cochran,	1897	John J. Horne,	Gideon Horne, *p.*	'91	'98	23	22	45	8	7	0	7	2	0	0	2	5	0
Columbus,	1880	John Brown,	John Thomas Farr, *p.*	'01	'01	25	65	90	0	15	22	37	1	0	1	2	10	3
Concord, **Five Forks,**	1880	Moses N. Burden,	Moses G. Fleming, *p.*	'78	'01	8	14	22	8	0	0	0	1	0	0	1	0	0
County Line, Lovejoy,	1888	E. L. Nash,	George A. Hill, *p.*	'73	'01	9	18	27	4	0	0	0	0	0	0	0	0	0
Crosland,	1901	William Butler,	J. B. Stewart, *p.*	'99	'01	3	4	7	0	0	2	2	1	2	0	3	0	0
Cypress Slash, Trinity,	1879	John Smiley,	James A. Jones, *p.*	'88	'90	30	34	64	16	8	0	8	1	0	2	3	0	0
Davis Chapel, **Americus,**	'84	Miss Maggie Johnson,	Ash P. Spillers, *p.*			11	16	27	0	0	0	0	0	1	0	1	0	0
Doerun,	1902	Lela Haddan,	J. F. Haddan, *p.*	'89	'02	6	9	15	5	0	15	15	0	0	0	0	0	0
Duluth, Mission,	1882	W. F. Brewer,	A. T. Scoggin, *p.*	'02	'02	0	0	0	0	0	0	0	0	0	0	0	0	0
Duncan's Creek, **Buford,**	'68	William Duncan,	Andrew J. Lyle, *p.*	'83	'01	91	54	145	22	0	0	0	1	0	0	1	0	0
Ephesus, **Braswell,**	1885	Mrs. L. Gates,	Robert L. Locke, *p.*	'98	'02	1	30	31	4	0	0	0	0	1	0	1	0	0
Eureka, **Hagan,**	1895	John M. Kennedy,	Wyatt R. Kennedy, *p.*	'95	'96	36	34	70	5	5	4	9	0	0	4	4	0	3
Fort Valley,	1884	Sidney G. Bassett,	Thomas B. Harris, *p.*	'02		18	32	50	0	1	3	4	1	1	0	2	0	0
FrancisBridge, Davisboro,	1898																	
Fredonia, **Barnesville,**	1853	John G. Bush,	F. O. Hillier, *p.*			62	78	140	18	5	0	5	2	2	0	4	5	0
Gay Grove, **Endicott,**	1897																	
Hagan, Bethel,	1901																	
Hartsfield,	1901	Mrs. F. S. Stewart,	J. B. Stewart, *p.*	'99		7	7	14	7	22	0	22	1	17	1	19	6	0
Hebron, **Hendricks,**	1889		William H. Graham, *p.*	'90	'89	35	62	97	12	0	0	0	3	3	2	8	0	0

SUNDAY SCHOOLS AND BENEVOLENCE.

CHURCHES.	SUNDAY SCHOOL.				Y.P.S.	BENEVOLENCE.										
Place.	Superintendent.	Mem.	Av.	Fam.	Members.	Foreign.	Ed'n.	Ch. B'd'g.	Home M.	A. M. A.	S. S.	Min. Aid.	Other.	TOTAL.	Legacies.	Home Exp.
Allen Chapel,		0	0	10	0	$ 0	$ 0	$ 0	$ 0	$ 0	$ 0	$ 0	$ 0	$ 0	$ 0	$ 0
Andersonville,	M. E. Wilcox,	98	80	5	0	2	0	0	0	2	0	0	0	4	0	63
Antioch,				20	0	5	0	0	3	0	0	1	20	29	0	30
Athens,																
"	Dea. Lewis S. Clark,	137	69	28	64	4	0	0	0	12	3	0	5	24	0	266
Atlanta, 1st,	——— Matthews,	275	175	250	90	5	0	0	75	50	2		20	152	0	1,800
" Central,	Dea. Watson Fuller,	317	213	225	21	53	314	5	71	1,416	30	0	535	2,424	0	3,810
" Immanuel,	J. Newton Ewing,		50	200	0	0	7	0	3	0	3	0	15	28	0	70
" Marietta,	Mrs. L. L. Scoggin,	41	25	40	0	6	11	1	14	12	3	1	10	58	0	186
Augusta,	Mrs. Jennie White,	55	38	8	59	2	0	0	0	5	0	0	0	7	0	385
Bartow,																
Baxley, Fri'ship,	J. L. W. Baxley,	25	20	14	0	4	0	0	10	0	0	2	10	26	0	0
" Mount Olivet,		0	50	6	0	7	1	8	12	0	0	1	0	29	0	0
Bethany,	Cary A. Black,		30	26	0	0	0	0	3	0	7	2	0	12	0	77
Bickley,																
Braden,																
Byron,	Mrs. Lula Culpeper,	30	20	10	0	3	0	0	0	1	0	0	0	4	0	62
Cedartown,	Jeptha Sealy,	59	40	50	0	0	0	0	1	0	0	0	0	1	0	325
Center,	Homer Wilson,	95	65	29	75	0	0	0	2	0	0	0	30	32	0	95
Cochran,	John J. Horne,	55	45	25	0	0	25	0	3	50	2	0	0	80	0	150
Columbus,	John Alexander,	101	75	30	50	4	6	4	4	0	0	0	25	43	0	200
Concord,		0	0	15	0	0	0	0	0	0	0	0	5	5	0	27
County Line,	E. L. Nash,	24	18	15	0	0	0	0	1	0	0	0	0	1	0	10
Crosland,		0	0	0	0	0	0	0	0	0	0	0	0	0	0	0
Cypress Slash,	John Evans,	65	40	20	0	0	0	0	0	8	2	0	5	15	0	108
Davis Chapel,	J. M. Duckworth,	25	40	10	0	0	0	0	1	0	3	0	31	35	3	25
Doerun,	D. Brown,	40	40	15	0	0	0	0	2	0	0	0	0	2	0	0
Duluth,		0	0	0	0	0	0	0	11	0	0	0	0	11	0	0
Duncan's Creek,	G. M. Pool,	83	50	40	0	0	0	0	2	0	3	0	3	8	0	44
Ephesus,	Wils Barnett,	42	30	10	0	0	0	0	1	0	0	0	0	1	0	25
Eureka,	John M. Kennedy,	35	25	20	0	0	0	0	0	0	0	4	8	12	0	0
Fort Valley,	Stephen B. Wilson,			9	0	0	0	0	17	0	2	0	0	19	0	0
Francis Bridge,																
Fredonia,	John G. Bush,	68	42	40	38	13	42	0	16	24	15	0	0	110	0	234
Gay Grove,																
Hagan,																
Hartsfield,		60	40	11	0	0	0	0	2	0	0	0	24	26	0	23
Hebron,	J. W. Mangham,	60	40	30	0	0	8	0	0	0	5	1	2	16	0	70

CHURCHES.		CLERKS.	MINISTERS.			MEMBERS.				ADMITTED.			REMOVED.				BAPT.	
City or Town.	Org.	Name.	Name.	Ord.	C'd.	Ma.	Fe.	To.	Ab.	C.	L.	To.	Di.	L.	Dc.	To.	Ad.	Inf.
Holly Creek, **Dawsonville,**	1877	Mrs. A. Bruce,	Augustus C. Perry, *p.*	'00	'00	14	14	28	7	2	0	2	0	0	0	0	0	0
Hoschton,	1892	Elex Mahuffey,	James C. Forrester, *p.*	'74	'92	17	18	35	2	1	0	1	0	0	1	1	1	0
Huggens,	1901																	
Jones Chapel, **Woodbury,**	1894	William C. Campbell,	Gideon Horne, *p.*	'92	'94	56	70	126	17	13	16	29	1	1	1	3	13	0
Kramer,	1892	Henry G. Quattlebaun,	R. Hamilton, *p.*	'96	'02	7	10	17	3	0	0	0	2	1	4	7	0	0
Lanham, Alford,	1895		Wyatt R. Kennedy, *p.*	'95	'00													
" Alford,	1895		Wyatt R. Kennedy, *p.*	'95	'00													
Liberty Chapel, **Conyers,**	1888	W. H. Cornwell,	James C. Forrester, *p.*	'74	'96	19	26	45	15	2	0	2	1	0	2	3	2	0
" **Hartwell,**	1879	Henry A. Fleming.	Moses G. Fleming, *p.*	'79	'96	17	35	52	10	0	0	0	0	0	0	0	0	2
" **Lifsey,**	1892	Mrs. J. A. Thompson,	M. A. Graham, *p. c.*	'77	'99	12	15	27	5	1	0	1	0	0	0	0	0	0
" **Oakwood,**	1867																	
Macedonia, **Cobell,**	1868	Thomas Emmitt,	Andrew J. Lyle, *p.*	'83	'01	39	46	85	51	0	1	1	0	4	2	6	0	0
Macon,	1868	Charlie P. Stubbs,	John R. McLean, *p.*	'78	'89	65	109	174	18	6	1	7	2	0	2	4	6	3
Meridan, **Surrency,**	1892																	
Midway, **McIntosh,**	1874	Richard Clemens,	William A. Clark, *p.*	'86	'98	54	76	130	6	17	0	17	3	0	0	3	4	1
Mindian, **Surrency,**	1892	Dorbe Tomberlin,	William M. Pound, *p.*	'92		8	22	30	0	13	0	13	0	0	0	0	13	0
Midville,	1901																	
McLeod, **Kemp.**	1895																	
Mt. Green, **Hasty,**	1899	J. M. Davis,	[Charles Purvis, *Lic.*]		'99	13	24	37	4	3	2	5	1	0	0	1	3	0
New Hope, **Meansville,**	1888	Early Owen,	[Frank O. Hellier, *Lic.*]		'02	55	55	110	15	4	5	9	0	6	0	6	5	0
New Hope, **Rock Fence,**	1900	Miss Irene Fleming,	Moses G. Fleming, *p.*	'78	'00	9	9	18	2	2	6	8	0	1	0	1	2	0
New Providence, **Leslie,**	1900																	
Oak Grove, **Smiley,**	1898																	
Ocee,	1900	O. B. Adams,	Andrew J. Lyle, *p.*	'84	'02	9	9	18	2	2	6	8	0	1	0	1	2	0
Ogeechee,	1872																	
Phinholoway, **Jesup,**	1898	Richard Bennett,	D. F. Steedly, *p.*	'80	'02	12	18	30	2	3	2	5	0	0	0	0	3	0
Pilgrims Rest, **Graymont,**	'95																	
Pilgrim, **Thrift,**	1895																	
Pleasant Hill, **Clark's Mills,**	'83	Johnnie Powell,	[George Causey, *Lic.*]		'02	32	40	72	1	0	2	2	1	3	0	4	0	0
Pleasant Union, **Suches,**	1890	Thomas Harkins,	John T. Spriggs, *p.*	'80	'02	14	22	36	11	0	0	0	0	0	0	0	0	0
Rocky Hill, **Wilsonville,**	'98	J. M. Hursey,				20	20	40	8	0	0	0	0	0	0	0	0	0
Rome, North,	1891	John W. Gillam,				13	15	28	8	0	2	2	0	1	0	1	0	0
Rutland,	1885	Mrs. E. L. Johnson,	Henry T. Johnson, *p.*	'86	'93	10	40	50	0	0	0	0	0	0	0	0	0	4
Salem, **Richwood,**	1899																	
Sardis, **Oxford,**	1888	James H. Carroll,	James C. Forrester, *p.*	'74	'88	37	76	113	13	13	9	22	1	7	13	21	8	0
Savannah, 1st,	1869	G. W. Williams,	Thomas B. Lillard, *p. c.*	'02	'02	105	105	210	10	7	0	7	3	0	2	5	1	1
" 2d,	1898																	
" Wheat Hill,	1891																	
" Woodville,	1871	Dea. J. E. Loyd,	J. H. H. Sengstacke, *p.c.* H. A. Sengstacke, *p. c.*	'76 '92	'74 '92	25	35	60	0	2	5	7	0	1	0	1	0	6

CHURCHES.	SUNDAY SCHOOL.				Y.P.S.	BENEVOLENCE.										
Place.	Superintendent.	Mem.	Av.	Fam.	Members.	Foreign.	Ed'n.	Ch. B'd'g.	Home M.	A. M. A.	S. S.	Min. Aid.	Other.	TOTAL.	Legacies.	Home Exp.
Holly Creek,	Joseph R. Blackwell,	36	20	20	0	0	0	0	0	0	0	0	0	0	0	10
Hoschton,	R. E. Carroll,	44	33	20	0	0	4	4	11	0	0	0	0	19	0	100
Huggens,																
Jones Chapel,	John McCorrie,	40	25	33	0	0	50	0	0	1	3	0	2	56	0	109
Kramer,		0	15	20	0	0	0	0	0	0	0	0	0	0	0	9
Lanham,																
"																
Liberty Chapel,	M. A. Waldrop,	20	25		0	0	0	3	3	0	0	0	0	6	0	75
" Hartwell,		0	70	20	0	0	2	0	0	1	1	0	6	10	0	30
" Lifsey,		0	0	9	0	0	0	0	0	0	0	0	0	0	0	8
" Oakwood,																
Macedonia,		0	40	10	0	0	0	0	2	0	2	0	2	6	0	25
Macon,	Charlie N. Pitts,	178	89	37	68	10	0	0	5	7	2	0	25	49	0	923
Meridan,																
Midway,	Richard Clemens,	120	55	71	75	0	0	0	0	10	10	13	15	48	0	221
Mindian,		0	0	20	0	0	0	0	0	0	0	0	0	0	0	20
Midville,																
McLeod,																
Mt. Green,	J. M. Davis,	42	28	25	0	0	0	0	6	0	2	0	5	13	0	30
New Hope,	Mrs. M. C. Hagan,	50	25	50	0	0	0	0	4	0	4	0	0	8	0	175
New Hope,		0	75	15	0	0	0	0	3	0	0	0	0	3	0	25
New Providence,																
Oak Grove,																
Ocee,	J. H. Douglas,	79	45	20	0	0	0	0	3	0	5	0	0	8	0	108
Ogeechee,																
Phinholoway,		0	0	20	0	0	0	0	1	0	2	0	5	8	20	20
Pilgrims Rest,																
Pilgrim,																
Pleasant Hill,	A. P. McCay,	0	45		0	0	0	0	2	0	0	0	0	2	0	90
Pleasant Union,		0	0	25	0	0	0	0	0	0	0	0	0	0	0	0
Rocky Hill,	J. M. Hursey,	40	30	25	0	0	0	0	6	0	0	0	0	6	0	25
Rome, North,	John Pyton,	40	30	30	0	0	0	0	0	0	0	0	0	0	0	6
Rutland,	David Davis,	66	40	25	40	0	0	0	0	2	0	0	0	2	0	160
Salem,																
Sardis,	Robert M. Moon,	60	35	25	0	0	0	5	5	0	3	0	0	13	0	85
Savannah, 1st,	Robert W. Gadsden,			70	84	0	1	1	1	2	1	0	40	46	0	
" 2d,																
" Wheat Hill,																
" Woodville,	Miss Rebecca Sengstacke,	81	51	49	200	0	0	0	0	5	0	0	0	5	0	243

CHURCHES.		CLERKS.	MINISTERS.			MEMBERS.				ADMITTED.			REMOVED.				BAPT.	
City or Town.	Org.	Name.	Name.	Ord.	C'd.	Ma.	Fe.	To.	Ab.	C.	L.	To.	Di.	L.	Dc.	To.	Ad.	Inf.
Shilo, **Taylor's Creek,**	1898	Isaac Futch,	James A. Jones, *p.*	'88	'96	16	12	28	4	5	0	5	1	0	0	1	3	0
Sibley,	1896	Robert Coppadge,				2	2	4	0	0	0	0	4	8	18	30	0	0
Shady Grove, **Riggton,**	1895																	
Society Hill, **Pine Level,**	1887	James R. Joyner,	George W. Causey, *p.*	'01	'00	35	60	95	0	0	0	0	0	1	0	1	0	0
Spriggs Chapel, **Wier,**	1879	Miss Willie Spriggs,	John T. Spriggs, *p.*	'80	'02	4	5	9	3	0	0	0	0	0	0	0	2	0
Swainsboro,	1895																	
Sweet Home, **Naylor,**	1896	Mrs. Ella M. Bennett,	Sylvester M. Drawdy, *p.*	'99	'01	10	22	32	0	0	0	0	0	0	0	0	0	0
Sycamore,	1902	Mrs. Mattie Jones,	William H. Graham, *p.*	'90	'02	6	12	18	0	0	0	0	0	0	0	0	0	0
The Union, **Demorest,**	1892	J. H. Ford,	William O. Phillips, *p*	'78	'95	27	29	56	1	5	13	18	1	1	7	9	3	0
Union Hill, **Pearson,**	1892	J. Millard Deen,	Sylvester M. Drawdy, *p.*	'99	'02	31	28	59	12	15	0	15	2	0	2	4	12	0
Union, **Tucker,**	1901	Thomas Thompson,	Christopher C. King, *p.*	'01	'01	12	16	28	2	8	14	22	0	0	1	1	8	0
Walker Chapel, **Roberta,**	1886	Henry C. Bowers,	Gideon Horne, *p.*	'92	'91	42	43	85	25	6	1	7	0	4	1	5	4	0
White Hall, Waycross,	1890	Dawson A. Woodard,	Green N. Smith, *p.*	'89		29	37	66	21	9	0	9	0	4	0	4	9	0
White Chapel, Greenville,	1901	J. A. Temple,	William D. White, *p.*	'00	'01	9	7	16	6	1	0	1	0	0	0	0	0	0
Wenona,	1901	Miss N. J. Hamilton,	Wilks H. Quattlebaun, *p.*	'90	'02	14	13	27	9	1	9	10	0	0	0	0	0	0
Williford, Lloyd,	1892	Mrs. Annie Conner,	W. H. Quattlebaun, *p.*	'90	'92	19	18	37	10	3	4	7	0	0	0	0	3	0
Wadley, 1st,			Cyrus H. Claiborne, *p.*	'85														
" Brinson Hill,			[F. L. Brown, *Lic.*]		'99													
Zoar, Danielsville,	1880	Gordon F. Adams,	Moses G. Fleming, *p.*	'78	'96	7	5	12	2	0	0	0	0	1	0	1	0	0

NAME OF STATE ORGANIZATION: GENERAL CONGREGATIONAL CONVENTION OF GEORGIA.
NAMES OF CHURCHES ADDED: Atlanta, Marietta Street; Cedartown; Doerun; Sycamore.
NAMES OF CHURCHES CHANGED: None.
NAMES OF CHURCHES DROPPED: None.

CHURCHES: *Supplied by*, — Pastors by council, 4; pastors otherwise, 80; licentiates, 5; supplies, 4; vacant, 3. Total, 96.
MINISTERS: Pastors by council, 4; pastors otherwise, 37; supplying churches, 0. Total, 41. Without charge, 39. Total number of ministers, 80.
FAMILIES: 2,207.

HAWAII.

CHURCHES.		CLERKS.	MINISTERS.			MEMBERS.				ADMITTED.			REMOVED.				BAPT.	
City or Town.	Org.	Name.	Name.	Ord.	C'd.	Ma.	Fe.	To.	Ab.	C.	L.	To.	Di.	L.	Dc.	To.	Ad.	Inf.
HAWAII.																		
Hakalau,	1865					..	..	..	..	..	..	..	..	..	..	..	..	..
Hamakua, East, Honokaa,	'66	Kaleo Haina,	C. M. Kamakawiwoole, *p.c.*	'88	'88	..	..	..	..	6	..	6	2	..	..	2	..	9
" West, Kukuihaele,	1866		M. C. Kealoha, *p. c.*	'97	'97	..	..	..	..	..	..	..	..	..	..	..	..	..
Hilo, *Chinese*,	1901					..	..	..	..	..	.	..	..	..	..	..	..	..
" Hawaiian,	1825		Stephen L. Desha, *p. c.*	'85	'89	84	105	189	..	5	1	6	3	..	..	3	..	8
" *Japanese*,	1891	Masukichi Imai,	Ukichi Yajima, *p.*	'00	'01	27	5	32	3	10	1	11	..	..	95	95	11	..
" *Portuguese*,	1892		Ernest da Silva, *p.*	'99	'02	..	..	..	..	..	..	..	..	..	..	..	..	..
Hookena,	1870	J. Keala,	George W. Waiau, *p. c.*	'82	'83	58	62	120	2	14	..	14	..	..	..	..	..	..
Kailua and Helani,	1825		W. M. Kalaiwua, *p. c.*	'84	'88	..	..	..	..	..	..	..	..	..	..	..	..	..
Kalapana and Opihikao,	1868					..	..	..	..	..	..	..	..	..	..	..	..	..

CHURCHES.	SUNDAY SCHOOL.				Y.P.S.	BENEVOLENCE.									Legacies.	Home Exp.
Place.	Superintendent.	Mem.	Av.	Fam.	Members.	Foreign.	Ed'n.	Ch. B'd'g.	Home M.	A. M. A.	S. S.	Min. Aid.	Other.	TOTAL.		
Shilo,	Amos Hunter,	30	15	9	0	0	0	8	0	1	1	0	0	10	0	34
Sibley,		0	0	10	0	0	0	0	0	0	0	0	0	0	0	0
Shady Grove,																
Society Hill,		0	0	25	0	0	0	0	0	0	0	0	0	0	0	40
Spriggs Chapel,	Miss Mattie Matthews,	0	25	20	0	0	0	0	2	0	0	0	0	2	0	14
Swainsboro,																
Sweet Home,		0	0	20	0	0	0	0	0	0	0	0	0	0	0	15
Sycamore,		0	0	9	0	0	0	0	0	0	0	0	0	0	0	25
The Union,	Willard F. Chrisler,	100	77	30	0	15	6	5	12	466	10	4	0	518	0	298
Union Hill,	Mrs. Jessie M. Smith,	28	25	18	0	0	0	0	5	0	0	0	0	5	0	100
Union,	E. Dunegan,	42	25	25	0	0	0	2	2	0	1	0	2	7	0	200
Walker Chapel,	R. J. W. Moncrief,	80	40	20	0	0	4	0	0	0	0	0	0	4	0	50
White Hall,	P. E. Wilds,	93	60	15	0	0	0	125	500	0	100	0	1,250	1,975	0	0
White Chapel, G.	Mrs. A. C. Fuller,	30			0	0	0	0	2	0	0	0	0	2	0	6
Wenona,		0	0		0	0	0	0	1	0	0	0	0	1	0	25
Williford, Lloyd,	C. H. Berryhill,	0	20	15	0	0	0	0	1	0	0	0	0	1	0	22
Wadley, 1st,																
" Brinson Hill,																
Zoar, Danielsv'le,	A. H. Adams,	30	22	20	0	0	0	0	3	0	1	0	2	6	0	15

SUNDAY SCHOOLS: Members, 3,498; average attendance, 2,696.
YOUNG PEOPLE'S SOCIETIES: Societies, 12; members, 864.
MEMBERSHIP: No. of males, 1,994; No. of females, 2,623. Total, 4,617. Absent, 673. *Additions*,—on confession, 305; by letter, 204. Total, 509. *Removals*,—death, 51; dismission, 90; revision, 130. Total, 271.
BAPTISMS: Adults, 197; infants, 45.
CONTRIBUTIONS: No. of churches contributing, 58. Foreign Missions. $133; Education, $481; Church Building, $171; Home Missions, $834; American Missionary Association, $2,075; Sunday Schools, $228; Ministerial Aid, $29; Other, $2,102. Total, $6,053. Legacies, $23.
HOME EXPENSES: No. of churches reporting, 58; amount, $11,426.
GAINS: Churches, 4; members, 72; Sunday School attendance, 357; Benevolence, $4,414.
LOSS: Home Expense, $2,228.

HAWAII.—SUNDAY SCHOOLS AND BENEVOLENCE.

CHURCHES.	SUNDAY SCHOOL.				Y.P.S.	BENEVOLENCE.									Legacies.	Home Exp.
Place.	Superintendent.	Mem.	Av.	Fam.	Members.	Foreign.	Ed'n.	Ch. B'd'g.	Home M.	A. M. A.	S. S.	Min. Aid.	Other.	TOTAL.		
HAWAII.																
Hakalau,		....	....	....	....	$	$	$	$	$	$	$	$	$	$	$
Hamakua, E., H.	W. N. Purdy,	138	50	....	....	....	....	....	....	....	....	....	31	31	0	....
" West, Kuk'le,		....	....	....	....	....	....	....	....	....	....	....	....	....	....	....
Hilo, *Chinese*,		....	....	....	....	....	....	....	....	....	....	....	....	....	....	....
" Hawaiian,	Samuel Kalilikaue,	135	....	....	....	133	....	....	....	....	....	....	....	133	0	1,381
" *Japanese*,	Ichiro Matsumoto,	70	50	....	....	....	....	....	....	....	....	....	....	....	0	120
" *Portuguese*,		....	....	....	....	....	....	....	....	....	....	....	....	....	....	....
Hookena,	Thomas N. Haae,	190	94	60	108	....	....	....	....	....	....	..	50	50	0	600
Kailua & Helani,		....	....	....	....	....	....	....	....	....	....	....	....	....	....	....
Kalapana and O.,		....	....	....	....	....	....	....	....	....	....	....	....	....	....	....

CHURCHES.		CLERKS.	MINISTERS.			MEMBERS.				ADMITTED.			REMOVED.				BAPT.	
City or Town.	Org.	Name.	Name.	Ord.	C'd.	Ma.	Fe.	To.	Ab.	C.	L.	To.	Di.	L.	De.	To.	Ad.	Inf.
Kaohe and Milolii,	1882	D. Pohina,	[T. K. Robert Amalu, *Lic.*]		'02	26	31	57	..	..	..	..	..	..	..	..	..	7
Kealakekua, Napoopoo,	1825	Moses Moku,	C. W. P. Kaeo, *p.*	'01	'00	66	104	170	..	26	2	28	3	..	..	3	2	24
Kekaha, Kailua,	1865					..	..	..	..	..	..	..	..	..	..	..	..	..
Kohala, North, *Chinese*,	1883					..	..	..	..	..	..	..	..	..	..	..	..	..
" " *English*,	1879	E. C. Bond,	Edward B. Turner, *p.*	'99	'01	15	21	36	17	2	1	3	..	3	..	3	..	..
" " Hawaiian,	1838	J. W. Keoloewa,	Stephen W. Kekuewa, *p.c.*	'78	'85	16	35	51	..	10	..	10	9	..	..	9	..	6
" South, Kawaihae,	1865		[John Samoa, *Lic.*]		'00	..	..	..	..	..	..	..	..	..	..	..	..	..
" West, Mahukona,	1866		S. C. Luhiau, *p. c.*	'65	'65	..	..	..	..	..	..	..	..	..	..	..	..	..
Kona, Central, Kaalakekua,	'70	S. H. Honaanawanui,	C. W. P. Kaeo, *p.*	'01	'00	19	15	34	3	5	..	5	2	..	..	2	1	1
Laupahoehoe,	1868		D. Kahooio, *a. p.*	'90		..	..	..	..	..	..	..	..	..	..	..	..	..
Olaa,	1897		J. N. Kamoku, *a. p.*	'76		..	..	..	..	..	..	..	..	..	..	..	..	..
Onomea,	1867		Stephen L. Desha, *a. p.*	'85		..	..	..	..	..	..	..	..	..	..	..	..	..
Paliuka, Pahala,	1864		J. Kauhane, *p. c.*	'64	'64	..	..	..	..	..	..	..	..	..	..	..	..	..
Puula, Puna,	1869		J. N. Kamoku, *p.*	'76	'97	..	..	..	..	..	..	..	..	..	..	..	..	..
Waimea,	1832		[John Samoa, *Lic.*]		'00	..	..	..	..	..	..	..	..	..	..	..	..	..
Waiohinu,	1842	Y. K. Kaapa,	J. Kauhaue, *p. c.*	'64	'80	..	..	..	..	..	..	..	..	..	..	..	..	..
ISLAND OF MAUI.																		
Haiku,	1875		Moses Kuikahi, *p. c.*	'92	'97	..	..	..	..	..	..	..	..	..	..	..	..	..
Hana,	1835		E. M. Hanuna, *p. c.*	'94	'94	..	..	..	..	..	..	..	..	..	..	..	..	..
Huelo,	1875	W. P. Haia,	Moses Kuikahi, *p. c.*	'92	'97	8	13	21	..	..	..	..	..	..	..	..	..	..
Kaanapali & Honokohau,	'41		J. K. Hihio, *p. c.*	'80	'80	..	..	..	..	..	..	..	..	..	..	..	..	..
Kaupo,	1862		J. P. Inaina, *p.*	'88	'01	..	..	..	..	..	..	..	..	..	..	..	..	..
Keanae,	1862		S. K. Kaailua, *p. c.*	'98	'98	..	..	..	..	..	..	..	..	..	..	..	..	..
Kipahulu,	1867	M. H. Kane,	D. K. Kaaiakamanu, *p.c.*	'99	'96	26	22	48	16	..	..	..	2	..	..	2	..	..
Lahaina,	1825		Samuel Kapu, *p. c.*	'88	'02	..	..	..	..	..	..	..	..	..	..	..	..	..
Paia, *English*,	1878	David C. Lindsay,	Edward G. Beckwith, *p.*	'57	'94	30	36	66	25	..	..	..	..	1	..	1	..	4
" *Hawaiian*,	1881		John Kalino, *p. c.*	'88	'97	..	..	..	..	..	..	..	..	..	..	..	..	..
" *Japanese*,	1892	Itaro Iwanaga,	M. Tsuji, *p.*	'88	'93	85	5	90	40	8	..	8	..	..	..	..	7	1
Waihee,	1868		O. Nawahine, *p. c.*	'72	'74	..	..	..	..	..	..	..	..	..	..	..	..	..
Wailuku, *Chinese*,	1887	Charlotte L. Turner,	[Teng Ah Ling, *Lic.*]			9	6	15	6	3	..	3	2	..	..	2	3	5
" *Hawaiian*,	1838	M. P. Waiwaiole,	John Nua, *p.*	'92	'01	28	35	63	10	3	..	3	3	1	..	4	3	3
" *Japanese*,	1896		Giichi Tanaka, *p.*	'93	'00	37	..	37	22	4	..	4	..	..	..	..	4	..
ISLAND OF MOLOKAI.																		
Halawa,	1852		J. Kaalouahi, *p. c.*	'89	'88	..	..	..	..	..	..	..	..	..	..	..	..	..
Kalawao and Kalaupapa, *a*	1869	Joseph H. Imihia,	Josiah M. Naeole, *p.*	'99	'99	39	28	67	..	6	6	12	3	..	6	9	..	7
Kaluaaha,	1833	J. K. Kaupu,	David Kaai, *p. c.*	'92	'00	30	28	58	15	..	..	..	..	..	..	..	..	3
Pelekunu and Wailau,	1850		G. W. Kolopapela, *p. c.*	'90	'87	..	..	..	..	..	..	..	..	..	..	..	..	..

a **Leper Settlement.**

CHURCHES.	SUNDAY SCHOOL.				Y.P.S.	BENEVOLENCE.									Lega-cies.	Home Exp.
Place.	Superintendent.	Mem.	Av.	Fam.	Mem-bers.	For-eign.	Ed'n.	Ch. B'd'g.	Home M.	A. M. A.	S. S.	Min. Aid.	Other.	TOTAL.		
Kaohe & Milolii,	David Pohina,	129	70	32	124	....	....	....	....	....	....	....	....	....	0	175
Kealakekua, N.,	S. W. Kino,	80	40	42	....	....	....	....	....	....	....	....	94	94	0	220
Kekaha, Kailua,		....	....	....	....	....	....	....	....	....	....	....	....	....	....	....
Kohala, N., *Ch.*,		....	....	....	....	....	....	....	....	....	....	....	....	....	....	....
" N., *Eng.*,	Mrs. B. D. Bond,	100	30	25	....	....	....	....	....	....	....	....	25	25	0	1,700
" N., Hawaiian,	Robert K. Naipo,	120	....	....	....	....	....	....	....	....	....	....	....	....	0	641
" South, K.,		....	....	....	....	....	....	....	....	....	....	....	....	....	....	....
" West, Mahu.,		....	....	....	....	....	....	....	....	....	....	....	....	....	....	....
Kona, Cen., K.,	H. Hoomanawanui,	58	18	15	....	....	....	....	....	....	....	....	44	44	0	128
Laupahoehoe,		....	....	....	....	....	....	....	....	....	....	....	....	....	....	....
Olaa,		....	....	....	....	....	....	....	....	....	....	....	....	....	....	....
Onomea,		....	....	....	....	....	....	....	....	....	....	....	....	....	....	....
Paliuka, Pahala,		....	....	....	....	....	....	....	....	....	....	....	....	....	....	....
Puula, Puna,		....	....	....	....	....	....	....	....	....	....	....	....	....	....	....
Waimea,		....	....	....	....	....	....	....	....	....	....	....	....	....	....	....
Waiohinu,		....	....	....	....	....	....	....	....	....	....	....	....	....	....	....
MAUI.																
Haiku,		....	....	....	....	....	....	....	....	....	....	....	....	....	....	....
Hana,		....	....	....	....	....	....	....	....	....	....	....	....	....	....	....
Huelo,	D. Opunui,	24	....	....	....	5	....	....	....	....	....	....	....	5	0	165
Kaanapali & H.		....	....	....	....	....	....	....	....	....	....	....	....	....	....	....
Kaupo,		....	....	....	....	....	....	....	....	....	....	....	....	....	....	....
Keanae,		....	....	....	....	....	....	....	....	....	....	....	....	....	....	....
Kipahulu,		....	....	....	....	....	....	....	....	....	....	....	....	....	....	....
Lahaina,		....	....	....	....	....	....	....	....	....	....	....	....	....	....	....
Paia, *English*,	R. F. Engle,	42	31	33	....	360	....	....	....	....	54	....	48	462	0	1,585
" *Hawaiian*,		....	....	....	....	....	....	....	....	....	....	....	....	....	....	....
" *Japanese*.		20	....	15	....	....	....	....	....	....	....	....	....	....	....	60
Waihee,		....	....	....	....	....	....	....	....	....	....	....	....	....	....	....
Wailuka, *Chinese*,	Charlotte L. Turner,	31	....	20	....	....	....	....	....	....	....	....	15	15	0	
" *Hawaiian*,	William Saffray,	....	....	37	....	....	....	....	....	....	....	....	14	14	0	415
" *Japanese*,	Rev. Giichi Tanaka,	25	20	....	....	....	....	....	....	....	....	....	....	....	0	36
MOLOKAI.																
Halawa,		....	....	....	....	....	....	....	....	....	....	....	....	....	....	....
Kalawao, & Kal.	J. K. Kuinuwai,	95	50	....	34	115	....	....	....	....	....	....	94	209	0	157
Kalnaaha,	J. H. Mahoe,	80	....	....	20	....	....	....	....	....	....	....	67	67	0	180
Pelekunu & Wai.		....	....	....	....	....	....	....	....	....	....	....	....	....	....	....

CHURCHES.		CLERKS.	MINISTERS.			MEMBERS.				ADMITTED.			REMOVED.				BAPT.	
City or Town.	Org.	Name.	Name.	Ord.	C'd.	Ma.	Fe.	To.	Ab.	C.	L.	To.	Di.	L.	Dc.	To.	Ad.	Inf.
ISLAND OF OAHU.																		
Ewa,	1835	N. Mahi,	J. M. Ezera, *p. c.*	'91	'90	..	..	..	50	8	..	8	2	..	..	2	..	5
Hauula,	1863		S. W. Nuuhiwa, *p. c.*	'96	'96	..	..	..	..	..	..	..	..	..	..	..	..	..
Honolulu, *Chinese*,	1879		Edward W. Thwing, *p.*	'92	'00	90	55	145	22	7	2	9		2		2	5	16
" Kaumakapili,	1838	S. K. Kamaiopili,	W. N. Lono, *p. c.*	'75	'01	90	80	170	..	2	4	6	5	6	2	13	1	10
" Kawaiahao,	1825	David L. Ai,	Henry H. Parker, *p. c.*	'63	'62	296	203	499	..	40	8	48	10			10	18	23
" *Japanese*,	1890	Isami Takano,	Shiujiro Okubo, *p.*	'96	'02	221	32	253	88	15	3	18	..	1	..	1	15	..
" *Portuguese*,	1892	J. D. Marques,	A. V. Soares, *p.*	'91	'90	29	49	78	10	4	1	5	..	..	3	3	..	7
Kalihi and Moanalua,	Hon., '67		W. K. Poai, *p. c.*	'00	'99	..	..	..	..	..	..	..	..	..	..	..	..	..
Kaneohe,	1834	Bishop Pahia,	Wm. K. Leleiui, *p. c.*	'01	'00	..	..	75	..	3	..	3	2	..	2	..	1	1
Waialua,	1833		S. K. Uili, *p. c.*	'88	'97	..	..	..	..	..	..	..	..	..	..	..	..	..
Waianae,	1863	S. Mapu,	S. P. Kaaia, *p. c.*	'77	'00	13	12	25	..	..	..	..	2	..	..	2	..	6
Waikane,	1866					..	..	..	..	..	..	..	..	..	..	..	..	..
ISLAND OF KAUAI.																		
Hanalei, Waioli,	1825	W. P. Aarona,	Samuel K. Kaili, *p. c.*	'82	'96	58	56	114	13	2	2	4	9	5	..	14	1	1
Hanapepe,	1900	Charles Kahoe,	J. B. Kahaleole, *p. c.*	'92	'90	12	12	24	4	..	1	1	..	..	1	1	..	..
Kapaa,	1880	L. P. Kauhoe,	I. K. Kaauwai, *p. c.*	'96	'96	12	13	25	4	1	..	1	1	2	..	3	..	7
Koloa,	1835	Henry Blake,	Louis M. Mitchell, *p.*	'92	'02	..	..	28	4	..	..	..	4	..	..	4	..	..
Koolau,	1865		J. Kanoho, *s.*	'89	'02	..	..	..	..	..	..	..	..	..	..	..	..	..
Lihue, *English*,	1901		John M. Lydgate, *p.*			..	..	..	..	..	..	..	..	..	..	..	..	..
" *Hawaiian*,	1850	William Ellis,	Solomon K. Kaulili, *p. c.*	'97	'98	31	36	67	..	2	2	4	..	..	..	..	..	1
" *Japanese*,	1892		Junkyo Fukuda,		'02	43	3	46	25	..	..	..	..	..	..	..	..	..
Waimea,	1830	J. K. Kapuniai,	G. L. Kopa, *p. c.*	'92	'88	17	22	39	7	5	..	5	2	..	..	2	2	3

NAME: HAWAIIAN EVANGELICAL ASSOCIATION.
NAMES OF CHURCHES ADDED:
NAMES OF CHURCHES CHANGED:
NAMES OF CHURCHES DROPPED:
CHURCHES: *Supplied by*, — Pastors by council, 34; pastors otherwise, 20; licentiates, 5; supplies, 5; vacant, 2. Total, 66.

MINISTERS: Pastors by council, 34; pastors otherwise, 20; supplying churches, 6. Total, 60. Without charge, 4. Total number of ministers, 64.
SUNDAY SCHOOLS: Members, 2,815; average attendance, 1,421.
YOUNG PEOPLE'S SOCIETIES: Societies, 13; members, 665.
FAMILIES: 722.

CHURCHES.	SUNDAY SCHOOL.				Y.P.S.	BENEVOLENCE.									Lega-cies.	Home Exp.
Place.	Superintendent.	Mem.	Av.	Fam.	Mem-bers.	For-eign.	Ed'n.	Ch. B'd'g.	Home M.	A. M. A.	S. S.	Min. Aid.	Other.	TOTAL.		
OAHU.																
Ewa,	W. D. White,	100	..	....	60	20	....	....	....	....	....	....	14	34	0	....
Hauula,		....	....	....	....	....	....	....	....	....	....	....	....	....	....	....
Honolulu, *Chin'se*	Miss M. Sunter,	120	97	66	18	132	....	....	....	....	....	....	56	188	0	377
" Kaumakapili,	Mrs. B. F. Dillingham,	....	100	....	43	150	....	....	....	....	....	....	18	168	0	....
" Kawaiahao,	Hon. Henry Waterhouse,	200	175	....	30	500	....	....	....	....	....	....	250	750	0	2,208
" *Japanese*,	S. Masuda,	102	78	....	8	....	....	....	....	....	....	....	...	....	0	453
" *Portuguese*,	W. A. Bowen,	141	112	....	40	55	....	....	....	....	....	....	225	280	0	274
Kalihi,		....	....	....	....	....	....	....	....	....	....	....	....	....	....	....
Kaneohe,	Bishop Pahia,	60	....	....	....	....	....	....	....	....	....	....	..	...	0	540
Waialua,		....	....	....	....	....	....	....	....	....	....	....	....	....	....	....
Waianae,	S. Mapu,	....	24	....	32	....	....	....	....	....	....	....	....	....	0	78
Waikane,		....	....	....	....	....	....	....	....	....	....	....	....	....	....	....
KAUAI.																
Hanalei, Waioli,	S. W. Kauanoe,	117	50	114		18	....	....	....	....	....	....	....	18	0	1,004
Hanapepe,	Charles Kahee,	....	....	....	....	5	....	....	....	....	....	....	....	5	0	101
Kapaa,	L. K. Kauhoe,	....	....	....	28	20	....	....	....	....	....	....	....	20	0	....
Koloa,	Phoebe Smith,	54	40	50	....	20	....	....	....	....	....	....	...	20	0	220
Koolau,		....	....	....	....	....	....	....	....	....	....	....	....	....	....	....
Lihue, *English*,		....	....	....	....	....	....	....	....	....	....	....	....	....	....	....
" *Hawaiian*,	Mrs. W. H. Rice,	105	94	33	....	90	....	....	....	....	....	....	....	90	0	....
" *Japanese*,	Junkyo Fukuda,	20	18	....	....	....	....	....	....	....	....	....	....	....	....	....
Waimea,	Mrs. L. Wright,	90	35	....	23	45	....	...	....	....	..	....	92	137	0	1,336

MEMBERSHIP: No. of males, 1,833; No. of females, 1,460. Total, 3,293. Absent, 411. *Additions*, — on confession, 191; by letter, 34. Total, 225. *Removals*, — death, 66; dismission, 21; revision, 23. Total, 110.

BAPTISMS: Adults, 74; infants, 158.

CONTRIBUTIONS: No. of churches contributing, 20. Foreign Missions, $1,668; Education, 0; Church Building, 0; Home Missions, 0; American Missionary Association, 0; Sunday Schools, 54; Ministerial Aid, 0; Other, $1,137. Total, $2,859. Legacies, 0.

HOME EXPENSES: No. of churches reporting, 25; amount, $14,154.

GAINS: Benevolence, $468.

LOSS: Church members, 20; Sunday Schools, attendance, 10; Home Expense, $1,948.

IDAHO.

CHURCHES.		CLERKS.	MINISTERS.			MEMBERS.				ADMITTED.			REMOVED.				BAPT.	
City or Town.	Org.	Name.	Name.	Ord.	C'd.	Ma.	Fe.	To.	Ab.	C.	L.	To.	Di.	L.	De.	To.	Ad.	Inf.
Boise,	1891	E. C. Cook,	Reuben B. Wright, *p.*	'77	'93	57	103	160	18	13	6	19	2	3	5	10	9	1
Burke,	1902	Mrs. Kate Hale,	Edmund Owens, *p.*	'99	'02	3	10	13		10	3	13	0	0	0	0	0	4
Challis,	1892	Mrs. C. Cameron,	Roscoe S. Nickerson, *p.*	'97	'02	10	42	52	18	11	2	13		1	3	4	7	0
Council,	1901		Guy Foster, *p.*	'93	'01	6	13	19	3	2	7	9	2	1	0	3	0	0
Genesee,	1889	Wm. English,	William C. Fowler, *p.*	'83	'03	32	66	98	20	4	0	4		2	13	15	0	2
Gibbonsville,	1902	Mrs. Emma Reese,	Howard C. Stover, *p.*	'00	'02	9	21	30	2	30		30	0	0	0	0	9	4
Grangeville,	1901	Dr. G. A. Green,	David D. Hambly, *p.*	'00	'02	6	18	24	1	11	0	11	1	2	12	15	3	0
Hope,	1891	Miss Louise Allbaugh,	Victor W. Roth, *p.*	'85	'92	3	6	9	0	0	0	0	0	2	2	4	1	2
Indian Valley,	1897	Mrs. Anna Wilkerson,	Guy Foster, *p.*	'93	'01	6	7	13	4	0	0	0	0	0	2	2	0	0
Kellogg,	1902	W. B. Wadsworth,	O. Franklin Thayer, *p.*	'86	'02	9	21	30	2	14	16	30	0	0	0	0	6	1
Mountain Home,	1892	Miss Anna L. Lodge,	Charles Edward Mason, *p.*	'85	'97	20	42	62	8	6	6	12	1	3	1	5	4	0
Mullan,	1901	Dea. Elmer Eakman,	Edmund Owens, *p.*	'99	'01	11	12	23	3	4	4	8	0	0	8	8	4	11
New Plymouth,	1901	Dea. Fred P. French,	John Kershaw, *p.*	'73	'03	24	31	55	8	4	17	21	0	0	0	0	2	0
Nora, *Swedish*,	1892	Peter Westlund,	[J. M. Josephson, *Lic.*]		'01	19	16	35		4	3	7	0	0	7	7	0	9
Pearl,	1902	Mrs Ella Richmond,	Joseph H. Singleton, *p.*	'99	'02	2	6	8	0	2	6	8	0	0	0		1	0
Pocatello,	1886	Mrs. Earle C. White,				37	73	110	21	11	7	18	1	9	0	10	6	3
Priest River,	1901	Miss Grace Richardson,	Horace W. Chamberlain, *p.*	'97	'02	18	26	44	2	9	15	24	0	0	0	0	3	0
Wallace,	1898	Mrs. M. C. B. Woods,	James B. Orr, *p.*	'89	'02	3	11	14	3	3	2	5	0	0	3	3	2	1
Wardner,	1896	Mrs. W. P. Swimerton,	O. Franklin Thayer, *p.*	'86	'02	5	28	33	15	1	7	8	0	5	0	5	0	0
Weiser,	1893	Fred M. Judson,	Robert Wells Rogers, *p.*	'00	'03	50	78	128	35	9	9	18	1	8	1	10	5	1

NAME OF STATE ORGANIZATION: GENERAL ASSOCIATION OF THE CONGREGATIONAL CHURCHES AND MINISTERS OF IDAHO.

NAMES OF CHURCHES ADDED: Burke; Gibbonsville; Kellogg; and Pearl.

NAMES OF CHURCHES CHANGED: None.

NAMES OF CHURCHES DROPPED: None.

CHURCHES: *Supplied by*, — Pastors by council, 0; pastors otherwise, 19; licentiates, 1; supplies, 0; vacant, 0. Total, 20.

MINISTERS: Pastors by council, 0; pastors, otherwise, 17; supplying churches, 1. Total, 18. Without charge, 8. Total number of ministers, 26.

FAMILIES: 1,831.

SUNDAY SCHOOLS AND BENEVOLENCE.

CHURCHES.	SUNDAY SCHOOL.				Y.P.S.	BENEVOLENCE.									Legacies.	Home Exp.
Place.	Superintendent.	Mem.	Av.	Fam.	Members.	Foreign.	Ed'n.	Ch. B'd'g.	Home M.	A. M. A.	S. S.	Min. Aid.	Other.	TOTAL.		
Boise,	B. H. McGrew,	220	132	135	85	$59	$ 0	$34	$44	$16	$14	$ 0	$37	$204	$ 0	$1,925
Burke,	Mrs. Kate Hale,	50	30	35	0	0	0	0	0	0	0	0	0	0	0	100
Challis,	Mrs. Catherine Cameron,	m169	125	250	76	25	2	2	40	2	10	1	0	82	0	815
Council,	Dr. Frank E. Brown,	50	35	200	15	2	2	2	4	0	3	0	0	13	0	1,000
Genesee,	Miss Maude Burdick,	128	65	75	38										0	800
Gibbonsville,	Miss Ida Anderson,	55	40	200	42	0	0	0	0	0	0	0	0	0	0	265
Grangeville,	Rev. D. D. Hambly,	80	60	26	25	0	0	0	0	0	0	0	0	0	0	775
Hope,	Rev. V. W. Roth,	30	15	30	0	0	0	1	4	0	0	0	0	5	0	200
Indian Valley,	Mrs. Nettie McDowell,	50	25	40	0	0	2	2	4	2	2	0	0	12	0	200
Kellogg,	C. J. Powell,	70	44	30	0	0	0	1	0	0	0	0	4	5	0	250
Mountain Home,	Mrs. Millie Longfellow,	155	80	66	50	4	1	19	19	2	3	0	9	57	0	830
Mullan,	Mrs. John Kiefer,	125	85	50	25	0	3	5	5	0	0	0	0	13	0	760
New Plymouth,	Robert Galbraith,	193	67	150	50	0	0	10	15	0	6	0	0	31	0	950
Nora, *Swed.*,	Peter Westlund,	64	50	100	0	0	0	4	4	0	0	0	0	8	0	550
Pearl,	Mrs. Ella Richmond,	50	30	100	14	0	0	0	0	0	0	0	0	0	0	0
Pocatello,	W. A. McHan,	149	91	100	51	5	2	2	40	7	13	2	0	71	0	1,185
Priest River,	George W. Hoag,	50	45	50	30	2	1	1	2	1	1	1	0	9	0	2,825
Wallace,	Grant S. Potter,	40	33	20	0	0	0	0	9	0	0	0	0	9	0	745
Wardner,	J. P. White,	60	40	60	18	0	0	4	13	0	0	0	0	17	0	825
Weiser,	Frederic Kirgis,	225	125	120	65	27	0	10	10	13	0	0	39	99	0	2,485

SUNDAY SCHOOLS: Members, 2,013; average attendance, 1,217.
YOUNG PEOPLE'S SOCIETIES: Societies, 14; Members, 594.
MEMBERSHIP: No. of males, 330; No. of females, 630. Total, 960; absent, 163. *Additions*, — on confession, 148; by letter, 110. Total, 258. *Removals*, — death, 8; dismission, 36; revision, 37. Total, 101. *Baptisms*, — Adults, 62; infants, 39.
CONTRIBUTIONS: No. of churches contributing, 15. Foreign Missions, $124; education, $13; Church Building, $97; Home Missions, $213; American Missionary Association, $43; Sunday Schools, $52; Ministerial Aid, $4; Other, $89. Total, $635. Legacies, 0.
HOME EXPENSES: No. of churches reporting, 19. Amount, $17,485.
GAINS: Churches, 4; Members, 158; Sunday Schools, attendance, 489; Home Expense, $6,355.
LOSS: Benevolence, $218.

ILLINOIS.

CHURCHES.		CLERKS.	MINISTERS.			MEMBERS.				ADMITTED.			REMOVED.				BAPT.	
City or Town.	Org.	Name.	Name.	Ord.	C'd.	Ma.	Fe.	To.	Ab.	C.	L.	To.	Di.	L.	Dc.	To.	Ad.	Inf.
Abingdon,	1881	W. W. Blair,	Fred L. Hanscom, *p.*	'98	'02	104	193	297	37	4	9	13	5	5	1	11	0	1
Albion,	1891	Thomas A. Curtis,				49	82	131	25	0	0	0	1	2	0	3	0	0
Algonquin,	1850	Myrt L. Reser,	[Thomas E. Nugent, *Lic.*]		'02	9	26	35	2	1	0	1	1	1	0	2	0	1
Allright,	1901	David Nicol,				7	10	17	0	2	0	2	1	0	0	1	4	5
Alton,	1870	Miss Lucy E. Smith,	John H. J. Rice, *p.*	'87	'91	75	168	243	35	22	7	29	5	0	0	5	16	3
Alto Pass,	1885	Mrs. M. E. Spann,	William A. Hutchinson, *p.*	'92	'00	54	96	150	27	0	0	0	2	0	18	20	0	0
Amboy,	1856	Harry W. Gridley,	Joseph B. Kettle, *p.*	'95	'03	80	141	221	48	11	8	19	0	13	3	16	7	1
Anna,	1890	Mrs. G. W. Hess,				19	27	46	13	0	0	0	0	0	0	0	0	0
Annawan,	1854	John Odeman,	[S. H. Thompson, *Bapt.*]		'02	16	59	75	24	0	0	0	2	5	0	7	0	0
Ashkum,	1869	Eugene Zetter,	Alexander Thomson, *p.*	'87	'01	13	21	34	8	3	3	6	1	6	3	10	0	0
Atkinson,	1863	Wm. A. Mussey,	H. John McClements, *p.*	'92	'99	40	66	106	22	0	1	1	2	0	0	2	0	0
Atlas,	1891	Frank Claus,																
Aurora, 1st,	1838	Charles R. Currier,	Benjamin F. Aldrich, *p.*	'89	'01	108	315	423	61	11	15	26	2	13	0	15	11	3
" New England,	1858	Chas S. Harkinson,	William H. Buss, *p.*	'82	'01	114	234	348		7	11	18	7	16	3	26	0	2
Avon,	1855	Fred H. Merrill,				12	29	41		0	0	0	1	2	0	3	0	0
Bartlett,	1877	William Schultz,	[Robert F. Merritt, *Lic.*]		'02	11	18	29	5	1	2	3	0	3	0	3	0	0
Batavia,	1835	Miss Amelia F. Brown,	Ira Davenport Stone, *p.*	'94	'00	44	115	159	25	8	0	8	4	6	7	17	0	1
Beardstown,	1850	Dea. W. D. Epler,	Benjamin B. Winter, *p.*	'01	'02	56	157	213		1	5	6	1	6	77	84	1	0
Beecher,	1872	Miss L. Budda, Peotone,	Thomas V. Davies, *p.*	'86	'97	9	22	31	0	3	2	5	1	7	2	10	2	1
Beechwood,	1893	William Gallion,	John M. Sutherland, *p.*	'87	'01	5	27	32	3	0	2	2	2	5	2	9	0	0
Belvidere,	1894	Mrs. Nellie M. Coxe,	Ernest L. Benson, *p.*	'97	'00	21	38	59	4	24	2	26	1	8	6	15	10	0
Beverly,	1859	Miss Lottie Robertson,				2	24	26	9	0	0	0	0	0	0	0	0	0
Big Rock, *Welsh*,	1852	Henry James,	John Cadwalader, *p.*	'62	'00	20	21	41		0	3	3	1	2	0	3	0	0
"	1859	Frank D. Benjamin,	Aaron W. Wiggins, *p.*	'76	'01	46	61	107	12	1	1	2	0	0	0	0	1	3
Big Woods,	1842	Howard B. Hill,				26	26	52	6	7	2	9	0	1	0	1	8	0
Bloomington,	1883	Edwin Pattison,	Arthur M. Conard, *p.*	'85	'02	29	46	75	0	0	0	0	2	7	0	9	0	0
Blue Island,	1864	S. M. Lane,	John J. G. Graham, *p.*	'94	'01	35	95	130		1	7	8	0	10	0	10	0	2
Boaz,	1894	James H. Barrett,	Henry Coate, *p.*	'76	'02	17	12	29	0	0	0	0	0	0	0	0	0	0
Bowen,	1856	L. S. Crossland,	Ray Eckerson, *p.*	'99	'02	65	107	172	0	0	0	0	0	8	0	8	0	0
Braceville,	1897	[No report.]																
Brimfield,	1847	Mrs. Carrie L. Arbor,	Smith C. Davis, *p.*	'87	'02	24	67	91	14	0	5	5	2	9	0	11	0	0
Buda,	1856	Ed. J. Swope,	Charles D. Moore, *p.*	'92	'01	48	77	125	25	5	2	7	3	3	0	6	4	1
Bunker Hill,	1840	Mrs. B. M. True,	Ezra E. Frame, *p.*	'86	'99	27	101	128	10	3	1	4	3	11	0	14	0	1
Bureau,	1887	Miss Alice McLain,	Parker Hurless, *p.*	'62	'01	12	36	48	14	0	3	3	0	2	2	4	0	2
Byron,	1837	J. Alba Johnston,	Charles Parsons, *p.*	'94	'00	48	109	157	15	5	6	11	3	6	0	9	3	13
Cable,	1878	Mrs. Rose Wilde,	William B. Worrall, *p.*	'99	'00	12	21	33	0	0	0	0	0	0	0	0	0	0
Caledonia,	1894	Miss Alcy Clay,	William T. Campbell, *p.*	'94	'02	32	36	68	7	1	1	2	2	2	0	4	1	0
Cambridge,	1851	Miss Mattie Chilberg,				32	61	93		3	0	3	2	6	0	8	1	1

Adams, *see* Newton.

SUNDAY SCHOOLS AND BENEVOLENCE.

CHURCHES.	SUNDAY SCHOOL.				Y.P.S.	BENEVOLENCE.									Legacies.	Home Exp.
Place.	Superintendent.	Mem.	Av.	Fam.	Members.	Foreign.	Ed'n.	Ch. B'd'g.	Home M.	A. M. A.	S. S.	Min. Aid.	Other.	TOTAL.		
Abingdon,	I. J. Harris,	130	95	140	88	$50	$ 0	$ 0	$28	$ 0	$ 0	$ 0	$ 0	$78	$ 0	$1,500
Albion,	William E. Laubenheim,	187	86	75	25	25	97	55	36	0	5	0	2	220	0	636
Algonquin,	Charles Zange,	86	60	50	28	8	0	1	0	0	2	0	5	16	0	597
Allright,	Leander Wright,	60	50	25	0	0	0	0	0	0	0	0	0	0	0	50
Alton,	E. A. Smith,	m339	200	130	46	271	37	33	253	35	17	11	189	846	0	16,526
Alto Pass,	John C. Lewis,	77	52	50	46	14	0	8	11	3	2	13	0	51	0	1,450
Amboy,	Dea. Charles A. Entorf,	163	127	100	46	65	3	6	28	22	0	17	45	186	0	1,622
Anna,	[No school.]	0	0	26	0	0	0	0	2	0	0	0	0	2	0	
Annawan,	W. P. Baker,	40	25	20	10	0	0	3	0	0	0	0	12	15	0	600
Ashkum,	Eugene Zetter,	73	52	20	18	12	3	3	12	2	6	0	0	38	0	690
Atkinson,	Mrs. F. J. Steiner,	160	75	40	20	40	6	4	64	9	6	8	25	162	0	933
Atlas,	[No report.]															
Aurora, 1st,	William H. Van Arsdale,	284	153	200	67	178	104	40	78	115	34	23	36	608	0	3,185
" New England,	Prof. A. V. Greenman,	250	166		119	540	44	61	218	89	11	0	249	1,212	0	3,448
Avon,	S. J. Brinkerhoff,	h103	66	41	40	22	3	2	29	2	6	0	12	76	0	740
Bartlett,	Mrs. D. O. Sayer,	95	60	12	25	16	0	0	14	5	9	0	0	44	0	353
Batavia,	William J. Hollister,	169	112	100	21	191	20	27	116	77	7	17	13	468	0	1,838
Beardstown,	Philip Kuhl,	230	172	200	112	15	17	28	18	0	0	0	74	152	0	2,275
Beecher,	Mrs. L. B. Smith,	37	35	15	20			3					12	15	0	500
Beechwood,	William Gallion,	45	31	50	0	0	0	1	0	0	0	0	0	1	0	164
Belvidere,	Rev. E. L. Benson,	112	55	58	29	18	0	9	27	0	2	0	2	58	0	786
Beverly,	Mrs. W. E. McKinnee,	71	35		35	0	0	0	4	0	0	0	0	4	0	60
Big Rock, *Welsh*,	Owen Hughes,	36	50	20	0	0	0	2	2	0	0	0	5	9	0	550
"	D. J. Morris,	110	61	65	35	0	0	0	7	0	0	0	0	7	0	1,000
Big Woods,	Howard B. Hill,	90	49	28	24	0	16	0	0	0	0	0	20	36	0	450
Bloomington,	Dr. F. M. McIntosh,	85	57	40	47	15	0	0	30	0	9	0	31	85	0	1,000
Blue Island,	W. A. Blodgett,	190	128	175	45	12	0	18	6	0	13	0	1	50	0	1,674
Boaz,	B. A. Jacobs,	71	49	50	42	0	0	0	5	0	0	0	0	5	0	171
Bowen,	William R. Newland,	112	60		71	15	15	15	15	0	0	0	0	60	0	6,000
Braceville,	[No report.]															
Brimfield,	Mrs. Mary L. Knapp,	123	70	60	30	15	0	6	0	6	29	0	40	96	0	975
Buda,	L. L. Steele,	84	62	60	0	122	30	17	37	0	16	6	15	243	0	1,448
Bunker Hill,	Miss Mary G. True,	142	101	100	34	48	7	11	28	24	11	10	40	179	0	1,962
Bureau,	C. James,	83	45	30	0	3	2	0	0	3	6	3	0	17	0	811
Byron,	S. F. Piper,	190	103	150	60	95	16	9	14	37	12	15	35	233	0	1,242
Cable,	John Alexander,	127	75	50	0	0	0	0	0	0	0	0	0	0	0	350
Caledonia,	M. M. Martin,	70	55	40	35	5	0	0	5	0	0	0	0	10	0	906
Cambridge,	George Elliott,	65	33		30	8	0	5	11	9	0	0	7	40	0	610

CHURCHES.		CLERKS.	MINISTERS.				MEMBERS.				ADMITTED.			REMOVED.				BAPT.	
City or Town.	Org.	Name.	Name.	Ord.	C'd.		Ma.	Fe.	To.	Ab.	C.	L.	To.	Di.	L.	De.	To.	Ad.	Inf.
Canton,	1842	N. S. Wright,	Edwin Hobbs, *p.*	'79	'95		79	188	267	52	7	4	11	3	17	0	20	4	3
Carpentersville,	1885	Miss S. M. Egelston,	Edwin D. Wyckoff, *p.*	'89	'00		29	63	92	21	2	4	6	1	9	0	10	1	0
Centralia,	1887	Dea. F. H. McCosh,	Samuel A. Long, *p.*	'74	'03		21	56	77	15	0	0	0	0	4	0	4	0	0
Champaign,	1853	Howard Craig,	Franklin L. Graff, *p.*	'90	'92		101	168	269	0	13	6	19	2	12	0	14	7	3
Chandlerville,	1836	S. C. Fielden,	William R. Butcher, *p.*	'69	'95		42	79	121	15	0	1	1	0	2	3	5	0	2
Chebanse,	1868	William Lane,	Edward J. Riding, *p.*	'02	'02		41	77	118	24	0	0	0	2	2	1	5	0	0
Chenoa,	1867	Mrs. M. A. Ketcham,					17	40	57	1	3	0	3	0	3	0	3	3	3
Chesterfield,	1848	Albert Sawtell,	Stephen S. Hebberd, *s.*	'87	'01		64	95	159	30	20	0	20	2	2	0	4	8	1
Chicago, 1st,	1851	W. R. J. Erwin, jr.,	William A. Bartlett, *p.*	'86	'01		166	310	476		38	20	58	4	13	0	17	9	15
" Plymouth,	1852	Daniel M. Nourse,	Joseph A. Milburn, *p. c.*	'87	'01		133	297	430	29	17	11	28	8	11	57	76	1	2
" New England,	1853	George A. Holmes,	Wm. D. Mackenzie, *p.* Benj. S. Winchester, *p.*	'82 '97	'98 '01		102	163	265	60	6	11	17	4	13	14	31	3	1
" Union Park,	1860	Dea. Geo. C. Hunter,	Adolph A. Berle, *p. c.*	'87	'03		266	497	763	263	13	21	34	14	33	16	63	2	0
" Jefferson,	1861	Miss Lilla S. Young,	G. W. D. Short, *p.*	'97	'01		68	127	195	41	35	1	36	0	6	0	6	3	14
" Tabernacle, *	1866	Miss G. Norman,	Graham Taylor, *p.* James Mullenbach, *p. c.*	'73 '01	'97 '01		53	127	180		8	3	11	3	4	0	7	1	14
" Lincoln Park,	1868	C. M. Munsau,	David Beaton, *p.*	'77	'91		113	235	348		8	16	24	1	14	174	189	2	10
" Bethany,	1868	Mrs. Elsie A. Hudson,	[Edw. H. Sheppley, *Stud.*]		'02		43	101	144		3	0	3	4	4	0	8		
" Leavitt st.,	1868	A. R. Brooksbank,	Roy B. Guild, *p.*	'97	'00		118	241	359	50	8	20	28	7	25	24	56	5	2
" Ravenswood,	1870	D. W. Schick,	Alfred B. Penniman, *p.*	'83	'03		133	271	404	23	7	19	26	3	24	13	40	3	5
" South,	1870	Frank I. Packard,	Willard B. Thorp, *p.*	'91	'99		189	461	650	51	25	30	55	6	47	36	89	8	6
" So. Chicago, 1st,	1874	Rev. Geo. H. Bird,	George H. Bird, *p. c.*	'81	'81		121	276	397	100	24	16	40	3	9	0	12	5	20
" Central Park,	1876	Miss Nellie E. Kendall,	Thomas E. Stevens, *p.*	'00	'03		118	150	268	18	14	5	19	2	9	57	68	13	5
" Berea,	1878	Paul C. Schwanks,	Leroy A. Halbert, *p.*	'01	'02		1	3	4		0	0	0	0	3	0	3	0	1
" Pilgrim,	1878	Dea. J. C. Hetzel,	Frederick E. Hopkins, *p.*	'82	'00		165	376	541	25	27	38	65	6	25	27	58	4	8
" Millard av.,	1880	W. H. M. Smith,	John W. Ferner, *p.*	'76	'01		86	154	240	43	3	14	17	4	18	17	39	0	4
" Christ, *German*,	1882	Charles Otto,	Helmer T. Smidt, *p.*	'74	'01		43	52	95	35	7	0	7	0	0	6	6	0	25
" Bowmansville,	1882	Miss Ida F. Gear,	Albert W. Safford, *p.*	'72	'94		31	64	95	22	0	6	6	0	2	0	2	0	2
" Lake View,	1883																		
" Rose Hill,	1883	Arthur Bairstow,					1	3	4	0	0	0	0	0	3	0	3	0	1
" California av.,	1883	W. L. Chaney,	Daniel F. Fox, *p.*	'87	'92		170	320	490	40	38	27	65	5	19	0	24	12	20
" Pacific,	1883	Fred Masehka,	J. Merle Stevens, *p.*	'97	'00		32	70	102	0	10	6	16	3	5	15	23	0	6
" Brighton,	1883																		
" Cragin,	1883	Mrs. A. Peterson,					17	34	51		3	1	4	0	5	0	5	0	8
" Evanston av.,	1885	R. D. Elder,	Edward F. Williams, *p.*	'66	'02		40	60	100	0	6	2	8	3	6	233	242	6	0
" University,	1885	Henry C. Taylor,	Frederick E. Dewhurst, *p.*	'82	'00		146	246	392	21	5	27	32	4	44	54	102	2	8
" Pilgrim, *Ger.*,	1886	Albert Streuly,	Jacob G. Rees, *p.*	'90	'01		30	32	62	0	7	0	7	0	3	3	6	0	17
" Englewood, North,	1886	C. E. McBurney,	Edgar H. Libby, *p. c.*	'91	'02		127	259	386	73	27	81	108	4	26	2	32	3	10
" Salem, *Scand.*,	1887	M. L. Lynn,	Christen T. Dyrness, *p.*	'90	'90		64	104	168		22	0	22	0	1	0	1	1	30
" Bethlehem, *Bohe'n*,	1888	Rudolph Mach,	Edwin A. Adams, *p.*	'68	'88		37	50	87	5	9	2	11	0	1	42	43	0	12
" Cortland st.,	1888	Frederick H. Arneson,	Thomas G. Jones, *p.*	'01	'02		15	47	62	0	6	1	7	0	3	22	25	0	6
" Bethel,	1888	Charles Mitchell,	Jesse J. Kolmos, *p.*	'99	'01		53	145	198	29	4	4	8	1	7	29	37	0	3

Chapin, *see* Joy Prairie.

CHURCHES.	SUNDAY SCHOOL.				Y.P.S.	BENEVOLENCE.									Lega-cies.	Home Exp.
Place.	Superintendent.	Mem.	Av.	Fam.	Mem-bers.	For-eign.	Ed'n.	Ch. B'd'g.	Home M.	A. M. A.	S. S.	Min. Aid.	Other.	TOTAL.		
Canton,	A. D. Bittmer,	h206	80	233	49	110	12	11	67	19	25	12	67	323	0	2,236
Carpentersville,	James Congdon,	150	87	50	20	48	0	8	0	29	5	0	49	139	0	1,566
Centralia,	W. L. Keown,	65	48	38	36	0	0	0	16	0	11	0	0	27	0	224
Champaign,	Prof. I. O. Baker,	194	135	150	104	254	28	54	129	107	54	19	77	722	0	3,432
Chandlerville,	J. J. Clegg,	163	117	60	32	47	0	0	0	43	13	0	103	206	0	1,226
Chebanse,	F. W. Elliot,	77	57	45	62	23	3	13	5	5	5	0	0	54	0	941
Chenoa,	Miss Anna Ketcham,	63	41	25	75	5	0	9	18	0	4	0	5	41	0	705
Chesterfield,	W. S. Duckles,	m100	80	110	0	18	9	7	14	8	3	0	0	59	0	550
Chicago, 1st,	Edward H. Duff,	450	269	400	115	1,538	36	25	350	115	51	0	295	2,410	1,000	11,395
" Plymouth,	David S. Geer, h	m553	437	300	40	847	13	19	321	30	33	50	354	1,667	0	
" New England,	Rev. B. S. Winchester,	133	58	250	75	1,078	49	71	4,651	185	96	54	70	6,254	0	8,542
" Union Park,	R. A. Jernberg,	634	390	600	125	2,118	125	118	322	362	242	171	2,895	6,353	0	8,946
" Jefferson,	Chas. E. Farnsworth,	250	180	125	50	15	20	12	25	17	14	8	45	156	0	1,427
" Tabernacle,	Prof. E. T. Harper,	465	315	400	89	48	0	0	25	0	0	0	0	73	0	2,079
" Lincoln Park,	Samuel E. Knecht,	205	157	340	60	100	0	25	320	79	36	29	61	650	0	4,119
" Bethany,	Dr. S. D. Twining,	250	169	100	50	0	0	0	0	0	0	0	75	75	0	1,800
" Leavitt st.,	Herbert W. Gates,	250	190	200	40	686	140	16	432	71	30	12	18	1,405	0	13,448
" Ravenswood,	A. W. Augur,	425	282	300	70	151	0	0	138	0	0	0	42	331	0	7,025
" South,	James H. Moore, h	m588	436	600	82	1,056	13	13	1,750	117	24	18	218	3,209	0	16,374
" South Chicago,	A. G. Ingraham,	m600	450	250	75	60	0	40	50	25	10	0	25	210	0	4,200
" Central Park,	G. J. Jeschke,	165	150	325	80	47	3	2	7	7	4	0	0	70	0	2,028
" Berea,	William Larson,	235	146	80	72	43	0	0	20	0	3	0	15	81	0	2,004
" Pilgrim,	Geo. W. Weippiert,	287	204	240	112	245	47	18	247	121	20	0	652	1,350	0	9,827
" Millard av.,	John Wood,	170	127	150	43	147	0	9	108	16	25	0	40	345	0	3,090
" Christ, *Ger.*,	E. L. Bauer,	175	130	130	31	14	7	100	75	0	65	0	40	301	0	750
" Bowmansville,	Charles Emery,	212	166	80	58	51	16	13	59	36	10	0	79	264	0	1,315
" Lake View,																
" Rose Hill,	E. J. Holden,	100	65	12	0	0	0	0	0	0	5	0	0	5	0	130
" California av.,	W. A. Wakeley,	60	340	400	140	160	0	80	60	45	20	0	400	765	0	5,707
" Pacific,	Paul Rieger,	295	200	155	50	5	5	0	5	0	0	0	10	25	0	1,200
" Brighton,																
" Cragin,	William F. Heise,	270	141	129	50	5	0	75	5	0	11	0	25	121	0	783
" Evanston av.,	W. W. Baird,	h328	264	100	20	0	0	0	0	0	25	0	90	115	0	4,020
" University,	W. D. Ferguson,	250	140	150	65	245	15	10	205	0	19	0	109	603	0	8,075
" Pilgrim, *Ger.*,	George Habel,	160	90	50	25	0	25	0	45	0	0	0	5	75	0	500
" Englewood,	George Andress,	500	376	500	135	160	10	15	75	10	24	8	88	390	0	7,412
" Salem, *Scand.*	Miss E. Sorensen,	375	275	200	99	10	0	0	20	0	0	0	267	297	0	2,500
" Bethlehem, *B.*	Rev. E. A. Adams,	526	255	200	75	10	0	2	14	7	0	0	5	38	0	1,051
" Cortland st.,	Rev. Thomas G. Jones,	175	103	120	15	0	0	0	3	0	0	9	0	12	0	1,350
" Bethel,	F. Swingle,	311	201	175	45	25	0	50	26	0	0	0	43	144	0	2,075

CHURCHES.		CLERKS.	MINISTERS.			MEMBERS.				ADMITTED.			REMOVED.				BAPT.	
City or Town.	Org.	Name.	Name.	Ord.	C'd.	Ma.	Fe.	To.	Ab.	C.	L.	To.	Di.	L.	Dc.	To.	Ad.	Inf.
Chicago, Trinity,	1889	Miss Blanche Smart,	Henry C. Scotford, *p.*	'78	'01	37	28	65	27	1	0	1	0	1	0	1		
" Warren av.,	1889	Hawley Olmstead,	[A. Edwin Keigwin, *Pres.*]		'03	252	592	844	180	23	6	29	11	50	10	71	11	16
" Green st.,	1889	Edward E. Wheeler,	John D. McCord, *p.*	'62	'00	67	118	185	14	20	12	32	3	16	19	38	1	2
" Bethlehem, *Sw.*,	1889	Prof. M. E. Peterson,	[C. M. Molander,]		'02	10	37	47	0	2	4	6	0	4	5	9	0	1
" Covenant,	1889		Charles E. Morse, *p.*	'89	'01	111	225	336	75	23	12	35	3	17	36	56	2	10
" Rogers Park,	1889	William M. Shewey,	William Evans, *p. c.*	'94	'00	119	225	344		13	12	25	4	18	0	22	0	0
" Forestville,	1889	F. Burnham Hall,	Pearse Pinch, *p.*	'78	'01	57	98	155	35	5	15	20	0	12	0	12	2	6
" Douglas Park,	1890	Dea. J. F. McMillen,	[Arthur J. Francis, *Lic.*]		'99	53	125	178	23	4	23	27	5	17	38	60	1	15
" Summerdale,	1890	Charles B. James,				44	70	114	19	2	6	8	2	3	2	7	0	8
" Mont Clare,	1890	John G. McGregor,	Will N. Bessey, *p.*	'89	'00	20	36	56	0	5	2	7	5	2	14	21	1	7
" Auburn Park,	1890	Edward S. Whittlesey,	Merle A. Frost, *p.*	'96	'00	52	115	167		12	8	20	0	8	0	8	1	5
" Austin,	1890	Hugh E. McKenzie,	Ezra B. Chase, *p.*	'76	'01	62	154	216	29	15	21	36	2	9	0	11	2	2
" Doremus,	1891	William A. Whitehead,	Frank R. Bush, *p.*	'01	'02	30	50	80	18	12	3	15	0	5	11	16	0	2
" Park Manor,	1891	Dea. Alex. Henderson,	William Burgess, *p.*	'86	'02	33	49	82	2	7	1	8	0	1	0	1	2	0
" Ewing st.,	1891	Miss M. Juthmann,	[Chas. Paul Meeker, *Lic.*]		'99	11	42	53	8	6	0	6	1	4	0	5	2	2
" Washington Park,	1891		Frank D. Burhans, *p.*	'95	'00	84	233	317	80	32	37	69	0	9	1	10	6	4
" Grace,	1892	George Haigh,	John J. Brokenshire, *p.*	'94	'99	81	152	233	19	41	6	47	3	5	24	32	5	14
" Bethesda,	1892	Dea. A. K. Flynn,				12	24	36		0	2	2	0	5	3	8	0	3
" St. Trin., *G.*, Jefferson,	'92	Fred Boesiger,	John Block, *p.*	'94	'92	36	42	78	0	4	0	4	2	0	0	2	0	31
" 1st Lutheran, *Ger.*,	1892	Fred Natzke,	Carl A. Dettmers, *p.*	'95	'94	54	78	132	0	14	0	14	0	0	0	0	0	9
" Maplewood,	1892	Geo. W. Robinson,	Lemuel N. Stratton, *p.*	'61	'01	21	36	57		0	0	0	0	1	4	5	0	5
" Grand av.,	1892	Dea. B. F. Frey,	Alfred E. Randell, *p.*	'00	'99	30	49	79		22	7	29	1	6	10	17	1	12
" People's Church,	1893	Mrs. S. C. Davis,	Charles J. Sage, *p.*	'83	'01	13	38	51	6	8	4	12	0	4	8	12	1	4
" Gross Park,	1893	Albert Glow,	Andrew Erickson, *p.*	'97	'03	18	33	51		5	1	6	0	5	0	5	0	0
" Waveland av.,	1894	A. E. Whitney,	Charles R. Ashdown, *p.*	'97	'02	57	126	183	35	12	8	20	0	6	0	6	3	14
" Brainerd,	1894	Lewis A. Pringle,	Charles E. Blodgett, *p.*	'84	'01	8	13	21	7	4	3	7	0	1	0	1	1	0
" West Pullman, 1st,	1894	J. O. Morris,	Daniel O. Bean, *p.*	'98	'02	50	86	136	17	11	11	22	1	25	1	27	2	1
" Forest Glen,	1894	Mrs. M. Crunkhilton,	Arthur M. Thome, *p.*	'66	'01	11	15	26	5	0	2	2	0	0	3	3	0	1
" Crawford,	1895	Dea. Edward A. Slack,	[William S. Wescott, *Lic.*]		'02	37	50	87	8	0	0	0	0	1	14	15	0	3
" Porter Memorial,	1895	Miss Rose Petrick,	[Emery W. Ellis, *Lic.*]		'02	30	49	79	16	5	36	41	0	9	0	9	3	3
" Puritan,	1895	A. F. Wentzlaff,				48	89	137	36	3	5	8	0	1	1	2	0	13
" Immanuel,	1896		Frederick H. Smith, *p.*	'77	'02	5	7	12	3	0	0	0	0	0	0	0	0	0
" Mayflower,	1896	Miss E. Bentley,	R. Kidder Stetson, *p.*	'95	'02	43	72	115	18	3	2	5	2	13	13	28	1	19
" Sedgwick st.,	1896	Miss Emma Miller,	John W. Buck, *p.*	'85	'02	24	60	84		0	6	6	2	22	0	24	0	0
" St. Jacobi, *German*,	1896	Sigmund Fischer,	Jacob F. Grove, *p.*	'75	'01	23	61	84	0	28	0	28	1	4	2	7	0	8
" Fellowship,	1897	James C. Hood,	David D. De Long, *p* *	'75	'97	58	134	192	26	14	14	28	1	16	1	18	9	13
" Fifty-second av.,	1898	C. L. Moore,	Charles A. Forbes, *p.*	'91	'01	58	29	87		10	7	17	1	6	13	20	5	0
" Madison av.,	1898	E. E. Barnes,	Josiah H. Simons, *p.*	'78	'97	22	52	74	13	18	7	25	0	6	6	12	3	12
" St. Paul,	1898	Miss J. Bradshaw,	Walter R. Parr, *p.*	'98	'00	28	40	68	12	4	7	11	1	6	0	7	0	8
" North Shore,	1900	Frank G. Ely,	James S. Ainslie, *p. c.*	'82	'00	86	126	212	22	25	30	55	1	5	0	6	3	10

* Norrison E. Hannant, assistant pastor, '99 '02.

CHURCHES.	SUNDAY SCHOOL.				Y.P.S.	BENEVOLENCE.										
Place.	Superintendent.	Mem.	Av.	Fam.	Members.	Foreign.	Ed'n.	Ch. B'd'g.	Home M.	A. M. A.	S. S.	Min. Aid.	Other.	TOTAL.	Legacies.	Home Exp.
Chicago, Trinity,	C. L. Burnett,	175	95	100	35	0	0	0	1	4	7	0	0	12	0	400
" Warren av.,	Alfred E. Barr,					115	0	59	299	6	10	0	0	489	0	20,130
" Green st.,	J. W. Hopkins,	270	167	135	38	60	5	0	18	10	13	0	42	148	0	1,792
" Bethleh'm *Sw.*	C. M. Molander,	30	25	26	0	0	0	0	3	0	2	0	44	49	0	745
" Covenant,	E. E. Northway,	367	256	350	90	127	0	0	35	16	7	6	50	241	0	3,151
" Rogers Park,	Paul Hullhorst, M. D.,	415	260	180	100	190	42	117	163	25	3	0	183	723	0	6,040
" Forestville,	Rev. Pearse Pinch,	121	115	127	25	83	0	13	29	31	5	0	7	168	0	3,843
" Douglas Pk.,	John J. Alexander,	250	155	125	35	72	5	86	45	35	10	5	26	284	0	1,847
" Summerdale,	William Dunbar,	250	208	100	90	92	0	0	31	0	6	0	61	190	0	1,660
" Mont Clare,	Arthur Vercoe,	90	75	200	40	12	7	0	49	17	8	9	32	134	0	1,870
" Auburn Park,	R. J. Watt,	207	116	150	62	113	17	10	68	15	28	0	57	308	0	2,529
" Austin,	Harry E. Westerdale,	173	130	75	50	0	21	0	0	7	0	0	22	50	0	2,000
" Doremus,	B. F. Nourse,	320	260	50	30	20	0	0	0	0	0	0	5	25	0	710
" Park Manor,	A. D. Horlick,	155	118	50	36	0	0	0	5	0	0	0	0	5	0	500
" Ewing st.,	Butler W. Firman,	225	121	80	61	5	0	0	6	0	25	0	162	198	0	560
" Wash'gton P.,	George F. Moore,	475	237	325	81	37	0	70	44	0	5	0	15	171	0	3,500
" Grace,	Robert L. Baird,	650	400	300	150	544	10	10	10	5	15	6	60	660	0	7,026
" Bethesda,	A. C. Lehman,	502	242	125	78	10	0	60	0	0	0	0	0	70	0	827
" St. Trinity,	John Schreiber,	140	67	100	26	4	25	4	16	0	4	0	19	72	0	807
" 1st Lutheran,	John Weber,	160	130	60	101	3	42	5	10	0	5	0	0	65	0	1,500
" Maplewood,	Dea. E. F. Meineke,	171	134	110	52	18	0	8	8	0	6	0	75	115	0	1,021
" Grand av.,	James Cooper,	310	227	110	64	0	0	0	0	13	0	0	125	138	0	992
" People's Ch.,	Samuel Beder,	180	130	200	44	14	0	5	25	0	3	0	16	63	0	800
" Gross Park,	A. J. Bowman,	385	246	150	20	10	0	0	0	10	0	0	5	25	0	500
" Waveland av.,	A. G. Bowman,	225	168	300	35	39	3	5	18	10	5	2	20	102	0	1,750
" Brainerd,	Lewis A. Pringle,	65	38	50	0	0	0	0	0	0	5	0	2	7	0	362
" West Pullman	F. Curtis Koos,	h250	167	75	71	0	0	0	5	0	11	0	20	36	0	2,005
" Forest Glen,	Miss Luella Dodge,	45	30	11	0	3	0	2	3	3	0	6	7	24	0	440
" Crawford,	Francis A. Bear,	210	159	139	140	0	0	0	0	0	12	0	0	12	0	1,071
" Porter Mem'l,	Walter S. Van Osdel,	m275	200	123	0	5	0	0	9	0	5	0	18	37	0	1,200
" Puritan,	Rudolph L. Ochs,	200	149	100	66	2	2	0	10	8	8	0	0	30	0	980
" Immanuel,	Rev. F. H. Smith,	60	48	8	18	0	0	0	0	0	0	0	4	4	0	35
" Mayflower,	H. A. Sedgwick,	218	143	125	34	9	0	1	18	0	0	0	2	30	0	1,565
" Sedgwick st.,	A. M. Scharf,	160	75	100	30	0	0	0	0	0	0	0	0	0	0	1,100
" St. Jacobi, *Ger.*	Rev. J. F. Grove,	150	105	80	63	20	5	7	15	0	3	0	0	50	0	1,200
" Fellowship,	John Marshall,	429	199	300	60	20	10	8	5	0	5	0	50	98	0	1,900
" Fifty-sec'd av.	P. F. Apfel,	175	126	100	0	0	0	0	7	0	0	0	0	7	0	5,015
" Madison av.,	James Chalmers,	h175	130	75	25	5	2	2	10	2	10	0	3	34	0	1,966
" St. Paul,	M. O. Hurless,	250	160	175	18	7	9	9	20	7	5	7	50	114	0	1,400
" North Shore,	John Vennerna,	252	135	240	29	135	25	30	165	30	46	21	15	467	0	22,058

CHURCHES.		CLERKS.	MINISTERS.			MEMBERS.				ADMITTED.			REMOVED.				BAPT.	
City or Town.	Org.	Name.	Name.	Ord.	C'd.	Ma.	Fe.	To.	Ab.	C.	L.	To.	Di.	L.	Dc.	To.	Ad.	Inf.
Chicago, Chicago Lawn,	1902	O. T. Mumford,	Alexander Monroe, *p.*	'79	'02	24	64	88	0	73	20	93	1	4	0	5	20	5
Chillicothe,	1891	James Clemons,	J. Charles Evans, *p.*	'98	'00	27	69	96		8	3	11	3	3	0	6	0	0
Clarendon Hills,	1887	Alexander Gollan,	Charles Reynolds, *p.*	'64	'02	6	10	16	6	2	8	10	0	0	0	0	0	0
Clifton,	1859	J. H. Schrader,	Alexander Thomson, *p.*	'87	'00	15	45	60	8	9	0	9	0	2	0	2	2	1
Cobden,	1885	Miss Helen Finley,				32	89	121	8	4	0	4	1	5	3	9	3	0
Cornwall, **Atkinson,**	1892	Mrs. G. Macomber,	H. John McClements, *p.*	'92	'99	15	16	31	3	0	0	0	0	0	0	0	0	0
Creal Springs,	1884	Dea. L. R. Simmons,	George W. Riggs, *p.*	'92	'02	10	24	34	0	1	5	6	0	0	0	0	1	0
Crescent City,	1869	George Clark,	Lewis J. Grantham, *p.*	'88	'02	17	22	39	0	4	13	17	0	2	0	2	2	0
Creston,	1857	Mrs. H. C. Robbins,	J. William Davies, *p.*	'02	'02	15	45	60	17	1	2	3	0	4	0	4	1	1
Crete,	1853	E. L. Cossaart,				6	27	33		2	0	2	0	0	7	7	1	0
Crystal Lake,	1842	Mrs. Elis. Harrison,	[H. M. Collecod, *Lic.*]		'02	16	47	63	20	1	3	4	0	1	6	7	0	0
Dallas City,	1894		[J. B. King, *Un. Breth.*]		'97	37	69	106		0	0	0	1	3	0	4	1	0
Danvers,	1862	Dea. C. H. Carpenter,	William Pierce, *p.*	'96	'01	32	63	95	10	3	1	4	1	1	0	2	0	1
Danville, **Plymouth,**	1901	Miss Viola Sneddon,	[Charles A. Bruner, *Stud.*]	'94	'02	22	20	42	0	30	0	30	0	0	0	0	10	3
Danway,	1888	John A. Josephson,				19	8	27	12	0	0	0	0	0	0	0	0	1
Decatur,	1888	Miss Abbie A. Pratt,	Horace L. Strain, *p. c.*	'96	'00	94	183	277	56	9	3	12	0	9	0	9	6	2
De Kalb, 1st,	1854	F. N. Newcomb,	George H. Wilson, *p.*	'76	'00	94	152	246	18	3	9	12	4	6	0	10	3	0
" *Swedish,*	1883	August Nelson,	Ernest A. Ryberg, *p.*	'98	'02	14	22	36	5	0	6	6	0	0	0	0	0	0
De Long,	1894	Mrs. Mary E. Wise,	John H. Wilson, *p.*	'96	'02	15	25	40	9	0	0	0	0	8	1	9	0	0
Denver,	1894	Mrs. W. E. Scott,				17	24	41	6	0	0	0	1	2	0	3	0	0
De Pue,	1885	Mrs. Chris. Smith,				15	40	55	10	0	0	0	0	1	0	1	0	0
Des Plaines,	1869	Miss Lizzie Cook,	Henry E. Butler, *p.*	'65	'01	30	52	82	19	21	3	24	1	0	0	1	0	1
Dixon, **West Side,**	1901	Augustus Julien,	Joseph G. Brooks, *p.*	'93	'01	36	74	110	0	27	26	53	2	9	0	11	14	4
Dongola,	1887	Dea. J. F. Armentrout,				26	47	73	16	12	0	12	1	0	1	2	0	0
Dover,	1838	Dea. J. B. Allen,	William Anderson, *p.*	'81	'94	41	73	114	3	0	4	4	2	3	0	5	0	0
Downer's Grove,	1866	Mrs. G. T. Hughes,	Charles Reynolds, *p.*	'64	'02	53	110	163		7	9	16	2	5	0	7	3	0
Dundee,	1841	Dea. Jacob Westerman,	George T. McCollum, *p.*	'93	'98	85	134	219	19	2	0	2	1	12	0	13	0	8
Dwight,	1866	Samuel W. McCunc,	William J. Drew, *p.*	'94	'02	29	74	103	0	3	4	7	0	3	23	26	3	0
Earlville,	1867	Walter A. Dupee,	Orson C. Dickerson, *p.*	'57	'99	21	35	56		0	3	3	0	2	0	2	0	2
East St. Louis,	1897	Miss Annie B. Sparr,	Niel P. McQuarrie, *p.*	'93	'99	44	76	120	12	44	8	52	0	1	5	6	25	5
Edlestein,	1894	Mrs. Ella E Houghton,	[William Henry Kent, *Lic.*]		'02	27	39	66		3	2	5	1	0	0	1	0	0
Elburn,	1891	Miss Grace Thornton,	James O. Emerson, *p.*	'80	'01	17	50	67	13	6	3	9	1	0	0	1	3	0
Elgin, 1st,	1836	H. T. Nordahl,	James Chalmers, *p.*	'89	'00	376	893	1269		30	20	50	10	26	0	36	13	10
Elmwood,	1854	W. J. Humphrey,	George N. Keniston, *p.*	'91	'03	39	80	119		0	2	2	0	7	94	101	0	0
Emington,	1875	Miss Libbie M. Smith,	Oscar F. Davis, *p.*	'95	'00	21	53	74	22	2	0	2	3	0	0	3	2	0
Evanston, 1st,	1859	H. A. Baker,	Jean Frederic Loba, *p. c.*	'78	'92	217	380	597		14	31	45	8	23	5	36		
Fairview, **Tunnel Hill,**	1895	Mrs. Ulphia Vinson,				6	12	18	0	0	0	0	0	0	0	0	0	0
Fall Creek,	1860	[No report.]																
Farlow Grove, **Preempt'n,**	'86	[No report.]																
Farmington,	1843	Mrs. E. C. Widener,	John H. Henderson, *p.*	'75	01	88	112	200	30	47	5	52	3	10	0	13	25	0

CHURCHES.	SUNDAY SCHOOL.				Y.P.S.	BENEVOLENCE.									Legacies.	Home Exp.
Place.	Superintendent.	Mem.	Av.	Fam.	Members.	Foreign.	Ed'n.	Ch. B'd'g.	Home M.	A. M. A.	S. S.	Min. Aid.	Other.	TOTAL.		
Chicago, Ch'go L.	O. L. Rickard,	135	75	125	18	0	0	0	0	0	0	0	0	0	0	1,200
Chillicothe.	E. H. Hunter,	90	80	100	35	13	11	8	10	12	8	0	0	62	0	2,000
Clarendon Hills,	Mrs. Alex. Gollan,	22	16	5	0	0	0	0	0	0	0	0	0	0	0	123
Clifton,	Marion Babcock,	50	30	40	15	22	4	4	42	6	5	0	350	433	0	500
Cobden,	R. L. Rich,	80	42	50	60	3	0	4	28	0	0	0	0	35	0	422
Cornwall,	Arthur J. Dickey,	50	30	20	0	0	0	0	0	0	0	0	0	0	0	245
Creal Springs,	Mrs. Mary Kilpatrick,	45	32	20	0	0	0	4	0	0	0	0	0	4	0	265
Crescent City,	Dea. S. D. Boughton,	55	35	30	0	0	0	1	27	0	0	0	0	28	0	150
Creston,	George Miller,	45	20	30	12	7	0	3	0	9	0	0	0	19	0	700
Crete,	Miss Lillian Farnam,	94	60	48	50	0	0	0	0	0	0	0	15	15	0	441
Crystal Lake,	Charles L. Teckler,	90	61	30	33	18	3	6	5	3	3	0	0	38	0	807
Dallas City,	C. S. Shipman,	65	50	40	75	0	0	0	0	0	0	0	0	0	0	900
Danvers,	Rev. William Pierce,	60	38	25	25	28	0	0	7	0	10	0	0	45	0	1,028
Danville,	J. E. Saggars,	50	40	100	15	0	0	0	0	0	0	0	0	0	0	500
Danway,	John Dewig,	25	15	20	0	3	0	0	0	0	0	0	1	4	0	
Decatur,	Edward P. Irving,	m195	131	220	33	65	5	10	76	5	14	0	3	178	0	11,550
De Kalb, 1st,	Luther Hatch,	212	160	135	50	27	0	0	144	0	0	0	5	176	0	2,794
" *Swed.*,	Theodore Johnson,	40	40	24	0	0	0	0	1	0	0	0	0	1	0	388
De Long,	Rev. J. H. Wilson,	65	30	80	20	10	0	0	0	0	5	0	8	23	0	969
Denver,	I. Wilson,	35	30		0	0	0	0	0	0	5	0	0	5	0	34
De Pue,	George E. Smith,	65	35	55	9	0	0	0	0	0	6	0	0	6	0	414
Des Plaines,	Benj. F. Kinder,	202	133	110	50	0	0	6	8	0	10	0	0	24	0	1,766
Dixon,	Dr. M. M. Alden,	140	105	300	60	0	0	0	25	0	5	0	25	55	0	3,100
Dongola,	F. . Lombard,	55	35	30	0	0	0	0	0	0	0	0	0	0	0	511
Dover,	Henry G. Wells,	80	56	45	42	229	42	46	132	126	43	8	211	837	0	1,044
Downer's Grove,	Mrs. G. T. Hughes,	h237	141	160	46	60	0	6	40	25	15	0	25	171	0	1,450
Dundee,	Edward A. Schultz,	241	181	118	45	313	31	110	115	41	37	12	267	926	0	7,966
Dwight,	Miss Florence Thompson,	130	75	110	55	10	4	20	17	13	2	0	14	80	0	1,100
Earlville,	J. M. Farrar,	75	50	25	36	15	0	15	42	16	6	0	0	94	0	665
East St. Louis,	Rev. N. P. McQuarrie,	m210	155	200	27	0	0	5	35	0	3	0	10	53	0	1,560
Edlestein,	C. F. Timmons,	51	35	40	30	2	3	2	0	3	3	0	0	13	0	484
Elburn,	H. A. Dean,	80	61	75	45	15	0	18	19	0	0	0	24	76	0	1,278
Elgin, 1st,	W. K. Hoagland,	692	320	450	85	376	78	85	427	250	130	0	1,218	2,564	0	6,538
Elmwood,	S. R. Quigley,	100	80	75	20	43	1	10	5	6	8	0	0	73	0	1,700
Emington,	Isaac Gallup,	100	50	80	0	0	0	8	0	5	0	0	0	13	0	1,007
Evanston,	O. D. Sanders,	m551	377	375	35	2,594	544	100	1,863	264	206	80	2,298	7,949	0	13,327
Fairview,	[No school.]	0	0	15	0	0	0	1	1	0	0	0	0	2	0	
Fall Creek,	[No report.]															
Farlow Grove,	[No report.]															
Farmington,	O. J. Pettyjohn,	116	67	65	26	35	5	7	15	10	8	6	5	91	0	1,415

CHURCHES.		CLERKS.	MINISTERS.			MEMBERS.				ADMITTED.			REMOVED.				BAPT.	
City or Town.	Org.	Name.	Name.	Ord.	C'd.	Ma.	Fe.	To.	Ab.	C.	L.	To.	Di.	L.	Dc.	To.	Ad.	Inf.
Forrest,	1866	Mrs. Zetta Jennings,				54	100	154	32	3	5	8	2	13	23	38	2	4
Galesburg, Central,	1837	Charles A. Webster,	Clarence A. Vincent, *p. c.*	'88	'98	294	548	842	58	28	51	79	17	19	5	41	12	5
" Knox st.,	1894	John L. Grasley,	Royal J. Kellogg, *p.*	'71	'02	20	60	80		2	2	4	0	0	15	15	2	0
" East Main st.,	1894	Mrs. O. A. Bibbins,	[L. W. Spring, *Bapt. Lic.*]		'02	28	40	68	14	1	1	2	1	7	0	8	0	0
Galva,	1855	Mrs. M. I. Brownell,	Elias F. Schwab, *p.*	'87	'02	90	61	151		2	2	4	1	4	28	33	2	3
Garden Prairie,	1858	Miss F. A. McMaster,	[Carl H. Van Auken,]		'02	13	29	42	17	0	0	0	0	1	0	1	0	0
Geneseo,	1836	Miss Mary E. Crosier,	William B. Millard, *p.*	'95	'00	76	202	278		28	5	33	4	6	0	10	6	3
Geneva,	1849	Miss S. E. Buckingham,				45	98	143	28	1	2	3	1	7	2	10	0	3
Glencoe,	1872	Henry P. Williams,	Marc W. Darling, *p.*	'78	'00	59	103	162		5	2	7	0	4	0	4	3	5
Glen Ellyn,	1862	Wilbur P. Cooper,	Henry A. Atkinson, *p.*	'02	'01	32	80	112	6	10	10	20	0	0	0	0	4	4
Glenview,	1896	A. C. Clavey,	[Albert Eugene Patch, *Bapt.*]		'02	10	20	30	5	10	0	10	0	0	0	0	0	4
Godfrey,	1839	William Jackson, jr.,	John Allworth, *p.*	'74	'01	30	43	73	9	0	3	3	0	0	0	0	0	0
Golconda,	1901	Miss Bell Floyd,	John E. Courter, *p.*	'83	'02	14	26	40	1	5	2	7	0	1	4	5	3	1
Goreville,	1900	William H. Jordan,				11	17	28	5	0	0	0	0	0	0	0	0	0
Granville,	1853	Sidney Whitaker,	Jonathan E. Bissell, *p.*	'77	'00	78	111	189	26	7	11	18	4	1	0	5	1	3
Gray's Lake,	1890	Henry Rich,				30	64	94	22	6	6	12	2	0	0	2	3	2
Gridley,	1862	Miss Mae Lusher,				58	83	141	16	26	0	26	1	4	0	5	13	6
Griggsville,	1837	G. H. Wilson,	Hiram H. Appelman, *p.*	'95	'03	64	140	204		2	1	3	7	2	0	9	2	1
Grossdale,	1894	Jesse E. Bowers,	[George A. Mitchell, *Presb.*]	'89	'02	13	12	25	3	0	7	7	1	4	7	12	0	3
Hampton,	1865	Mrs. C. J. Propst,	[Edward Morton, *Lic.*]		'02	4	16	20	3	4	1	5	0	3	0	3	1	0
Harrison,	1891	Mrs. Ida Champion,	Arthur J. Baldwin, *p.*	'95	'98	11	42	53	13	5	0	5	0	0	0	0	3	7
Harvard,	1865	Samuel Richardson,				12	18	30	10	0	0	0	0	4	0	4	0	0
Harvey,	1891	Arthur B. Holman,	Albert C. Moses, *p.*	'92	'00	58	110	168	24	9	5	14	2	4	0	6	5	2
Havana,	1896	[No report.]																
Hazel Grove, **Vand'rcook,**	'81	[No report.]																
Healey,	1891	Charles Fritz Henry,				9	19	28	6	0	1	1	1	2	2	5	0	2
Hennepin,	1874					24	61	85	0	14	4	18	1	11	0	12	14	0
Highland,	1859	Miss G. B. Kinne,	George Dalzell, *p.*	'93	'01	25	42	67	2	5	4	9	0	5	0	5	3	0
Hinsdale,	1866	Deming H. Preston,	Andrew M. Brodie, *p.*	'88	'01	104	198	302	13	27	22	49	7	3	12	22	11	4
" Evan. Bethel, *Swed.*,	1892	Dea. Edward Johnson,	C. G. Anderson, *p.*	'00	'00	16	35	51	2	4	0	4	0	2	3	5	1	6
Homer, **Lockport,**	1857	Mrs. Helen E. Rowley,	Eugene B. Read, *p.*	'76	'02	8	31	39	13	3	0	3	0	1	0	1	2	0
Hume, **Rock Falls,**	1896	Mrs. Kate M. Winter,				13	26	39	11	0	0	0	2	3	4	9	0	0
Huntley,	1852	John P. Skeels,	Isaac N. Adrian, *p.*	'84	'97	14	35	49	10	0	1	1	0	6	0	6	0	0
Illini, **Warrensburg,**	1868	Harry E. Roberts,	Arthur E. Arnold, *p.*	'67	'96	44	54	98		1	0	1	0	0	0	0	1	0
Ivanhoe,	1838	George S. Brainerd,	William H. Stubbins, *p.*	'81	'02	39	68	107	16	1	3	4	1	8	5	14	0	1
Jacksonville,	1833	Rev. J. B. Fairbank,	Roswell O. Post, *p.*	'76	'02	112	158	270	32	0	8	8	4	9	7	20	0	2
Johnson City, **Lake Creek,**	1895	N. G. Perrin,	George W. Riggs, *p.*	'92	'02	13	14	27	3	0	0	0	0	0	0	0	0	0
Joliet, *Swed.*,	1888	Eric Goldberg,	Carl A. Lundgren, *p.*	'93	'02	21	25	46	0	3	3	6	0	0	1	1	0	2
" *Welsh*,	1894	Dea. John F. Davies,	David J. Davies, *p. c.*	'94	'94	6	21	27	0	0	0	0	0	15	5	20	0	2
Joppa,	1902	Mr. Bateman,				16	24	40	12	40	0	40	0	0	0	0		

Grayville, *see* **Ridge.**

CHURCHES.	SUNDAY SCHOOL.				Y.P.S.	BENEVOLENCE.										
Place.	Superintendent.	Mem.	Av.	Fam.	Members.	Foreign.	Ed'n.	Ch. B'd'g.	Home M.	A. M. A.	S. S.	Min. Aid.	Other.	TOTAL.	Legacies.	Home Exp.
Forrest,	Miss Katie Opie,	114	79	100	65	61	17	16	39	15	15	0	0	163	0	1,839
Galesburg, Cen'l,	W. H. Spinner,	795	467	525	75	943	10	28	263	0	18	0	2,722	3,984	2,150	9,793
" Knox st.,	Royal J. Kellogg,	150	90	135		0	0	0	0	0	0	0	0	0	0	400
" E. Main st.,	B. W. Crandall,	200	100	150	27	18	3	3	0	0	3	5	0	32	0	700
Galva,	W. H. Parkin,	220	119	150	76	90	0	25	90	9	8	0	45	267	0	1,400
Garden Prairie,	Dea. T. M. Sears,	40	26	40	0	0	0	0	28	0	5	0	0	33	0	600
Geneseo,	John Buell,	150	120	100	55	67	40	29	54	46	40	0	0	276	0	2,200
Geneva,	Mrs. Henry Hawkins,	140	60	75	25	81	25	2	95	7	122	0	15	347	0	1,700
Glencoe,	Arthur H. Day,	150	88	200	27	209	33	86	78	48	17	0	51	522	0	2,500
Glen Ellyn,	S. T. Jacobs,	h151	91	90	78	44	0	10	109	7	8	0	5	183	0	1,205
Glenview,	A. C. Clavey,	53	37	20	20	0	0	5	4	0	0	0	0	9	0	220
Godfrey,	Dr. W. H. C. Smith,	129	53	45	51	53	0	11	42	5	7	1	3	122	0	460
Golconda,	Rev. J. E. Courter,	30	22	40	0	1	0	2	11	0	5	0	0	19	0	285
Goreville,	[Union school.]	0	0	15	0	0	0	0	0	0	0	0	0	0	0	
Granville,	W. E. Hawthorne,	230	139	50	40	71	12	28	34	55	70	30	71	371	0	1,508
Gray's Lake,		150	77	100	50	12	0	0	0	0	9	0	50	71	0	1,600
Gridley,	Frank Kent,	140	85	50	77	82	7	22	25	20	20	0	25	201	0	1,047
Griggsville,	Frank Gay,	93	72		33	64	0	22	38	14	0	4	0	142	0	1,050
Grossdale,	H. H. Henry,	76	49	50	0	16	0	0	0	0	0	0	0	16	0	388
Hampton,	[No school.]	0	0	18	10	0	0	0	0	0	0	0	0	0	0	87
Harrison,	Charles Higgins,	60	25	50	0	0	0	0	2	2	0	0	3	7	0	350
Harvard,	[No school.]	0	0		0	3	0	10	10	0	3	1	0	27	0	35
Harvey,	A. W. Campbell,	h219	150	175	55	90	13	12	36	30	9	0	300	490	0	1,893
Havana,	[No report.]															
Hazel Grove,	[No report.]															
Healey,	[No report.]					0	0	0	0	0	0	0	0	0	0	
Hennepin,	Mrs. Mary Casson,				20	12	0	5	25	6	0	0	0	48	0	513
Highland,	Miss G. B. Kinne,	103	63	50	26	70	0	9	66	8	6	0	6	165	0	1,200
Hinsdale,	Myron A. Myers,	259	232	150	80	625	14	44	718	55	45	55	509	2,065	0	6,284
" Ev. Bethel, *Sw.*	E. Karlson,	85	80	50	60	38	0	0	27	0	0	0	928	993	0	925
Homer,	Miss Myra Read,	40	30	50	25	0	0	0	0	0	0	0	11	11	0	
Hume,	John Fluck,	70	35		25	0	0	0	0	0	0	0	175	175	0	50
Huntley,	O. H. Schmalz,	75	40	50	28	0	0	0	0	0	0	0	0	0	0	1,000
Illini,	H. E. Roberts,	105	48	37	0	8	0	0	0	0	8	0	10	26	0	850
Ivanhoe,	Mrs. H. D. Wells,	85	40	38	53	50	0	4	0	0	8	0	2	64	0	755
Jacksonville,	Lee S. Doane,	114	62	110	37	199	20	41	79	42	20	8	122	531	0	3,020
Johnson City,	[No school.]	0	0	10	0	0	0	0	0	0	0	0	0	0	0	61
Joliet, *Swed.*,	J. A. Hanrin,	60	45	25	0	2	0	3	2	0	0	0	19	26	0	437
" *Welsh*,	W. W. Morgans,	12	6	18	0	0	0	0	5	0	0	0	0	5	0	248
Joppa,		76	42	43	0	0	0	0	52	0	0	0	0	52	0	115

CHURCHES.		CLERKS.	MINISTERS.			MEMBERS.				ADMITTED.			REMOVED.				BAPT.	
City or Town.	Org.	Name.	Name.	Ord.	C'd.	Ma.	Fe.	To.	Ab.	C.	L.	To.	Di.	L.	Dc.	To.	Ad.	Inf.
Joy*Prairie, **Chapin,**	1845	Lyman F. Joy,	William Smith, *p.*	'88	'99	29	37	66	14	2	0	2	2	1	0	3	2	0
Kangley,	1892	Miss Elisabeth Arnold,	[Harold Cooper, *Lic.*]		'02	45	80	125	0	31	0	31	1	6	10	17	10	0
Kelleyville,	1901	Miss Maggie Ervin,	James Hayes, *p.*	'79	'01	5	19	24	0	6	0	6	0	0	0	0	6	4
Kemper,	1870	Mrs. Orin Palmer,	[Wm. R. Bradley, *Meth.*]		'01	7	20	27	0	0	0	0	0	0	0	0	0	0
Kewanee, 1st,	1855	Wm. W. Calhoun,				143	282	425	70	37	15	52	4	8	0	12	16	10
" *Swedish,*	1898	Fred Bergquist,	Peter Hultgren, *p.*	'01	'01	51	41	92	3	18	4	22	0	0	4	4	0	39
Kirkland,	1894	Charles Meyer,	Arthur Guy Graves, *p.*	'02	'02	27	61	88	10	8	3	11	1	2	0	3	1	0
Lacon,	1886	Mrs. B. B. Grieves,	James R. Stead, *p.*	'95	'99	42	116	158	30	4	1	5	2	7	0	9	3	0
La Grange,	1881	George H. McKay,	Henry A. Bushnell, *p.*	'82	'94	116	206	322	73	0	9	9	4	14	0	18	0	3
La Harpe,	1836	Miss F. B. Comstock,				49	99	148	31	0	0	0	1	11	1	13	0	0
Lamoille,	1840	Mrs. F. M. Frizzell,	Elbert J. Collins, *p.*	'76	'00	31	60	91	9	4	0	4	1	5	7	13	5	3
La Salle,	1852	Mark R. Haynes,	Albert H. Jordan, *p.*	'02	'02	52	80	132	16	8	9	17	1	8	43	52	15	1
La Vergne,	1894	[No report.]																
Lawn Ridge,	1845	Charles E. Stowell,	John H. Runalls, *p.*	'89	'00	54	74	128	12	2	3	5	0	0	0	0	0	3
Lee Center,	1843	Mrs. E. J. Gray,	James MacInnes, *p.*	'99	'02	47	77	124	37	5	2	7	2	5	0	7	1	1
Lemont, *Swed.*,	1894	N. S. Nelson.				5	7	12	0	0	0	0	0	0	0	0	0	1
Lockport,	1838	Mrs. Thomas Fisher,	John F. Moore, *p.*	'98	'00	28	56	84	24	0	4	4	4	3	0	7	0	2
Loda,	1886	Mrs. J. Kelley, Jr.,	Thomas Marsh, *p.*	'86	'98	41	67	108	18	14	2	16	1	2	0	3	4	3
Lombard,	1866	Josiah T. Reade,	James M. Campbell, *p.*	'66	'95	33	74	107	35	6	3	9	3	1	0	4	3	0
Lyndon,	1836	Mrs. A. W. Greenlee,	Zachary T. Walker, *p.*	'78	'01	18	55	73		2	0	2	1	2	4	7	1	0
Lyonsville, Western Springs,	'43	Edmund R. Vial,	Carl D. Borton, *p.*	'93	'99	39	75	114		2	1	3	2	3	0	5	0	4
McLean,	1858	E. G. Youngman,	Mary L. Moreland, *p.*	'89	'95	33	71	104		6	1	7	1	5	0	6	6	0
Makanda,	1900	Frank Hopkins,				30	35	65	15	7	1	8	5	12	16	33	4	3
Malta,	1866	Mrs. Alice Winders.	J. Lambert Alexander, *p.*	'97	'03	22	58	80	22	0	0	0	4	4	12	20	0	0
Marseilles,	1860	William Rollo.	John W. Barron, *p.*	'88	'00	131	250	381	53	60	9	69	3	7	0	10	0	0
Marshall,	1841	Miss Fannie Andrews,				23	101	124	28	4	8	12	1	0	0	1	1	6
Mattoon,	1872	Miss M. B. Dole,	Naboth Osborne, *p.*	'00	'01	78	170	248	39	16	14	30	2	3	0	5	12	4
Maywood,	1871	L. V. Ferris,	George H. Burgess, *p.*	'84	'01	64	117	181	56	2	4	6	0	9	0	9	0	3
Mazon,	1888	Mrs. E. M. Overocker,	John L. Hoyt, *p.*	'96	'98	39	69	108	10	4	4	8	0	0	0	0	4	0
Melville,	1877	Miss J. A. Challacombe,	John Allworth, *p.*	'74	'01	6	20	26	1	2	0	2	0	0	0	0	2	0
Melvin,	1887	Miss Jennie Shilts,				9	29	38	4	0	1	1	0	5	16	21	0	0
Mendon,	1833	Carey B. Garrett,	John S. Bayne, *p.*	'69	'98	91	120	211	20	16	3	19	4	3	3	10	9	2
Metropolis,	1889	Mrs. W. H. Craig,				20	50	70	7	3	0	3	0	0	1	1	0	1
Millburn,	1841	George W. Dodge,				46	67	113	33	0	0	0	1	6	0	7	0	2
Mill Creek,	1890	Ben Davis,	William A. Hutchinson, *p.*	'92	'02	34	57	91	20	0	0	0	3	4	7	14	0	1
Mineral,	1900	Mrs. Emma Riley,				4	10	14		0	0	0	3	0	0	3	0	0
Moline, 1st,	1844	Carl H. Gamble,	Wallace W. Willard, *p.*	'96	'96	136	304	440	54	1	22	23	3	15	0	18	0	6
" 2d,	1891	Miss Olive P. Hero,	Charles H. Burdick, *p. c.*	'02	'02	30	77	107	12	5	6	11	1	1	0	2	1	0
Morgan Park,	1887	James R. Gray,	[J. D. Neiland, *Stud.*]		'02	30	50	80		2	1	3	2	0	0	2	0	0
Morris,	1848	Miss Alice Ridings,	Thomas S. Oadams, *p.*	'85	'00	17	94	111	12	0	0	0	2	1	0	3	0	2

CHURCHES.	SUNDAY SCHOOL.				Y.P.S.	BENEVOLENCE.									Legacies.	Home Exp.
Place.	Superintendent.	Mem.	Av.	Fam.	Members.	Foreign.	Ed'n.	Ch. B'd'g.	Home M.	A. M. A.	S. S.	Min. Aid.	Other.	TOTAL.		
Joy Prairie,	Thurlow H. Pratt,	47	37	20	33	227	21	25	72	40	12	5	141	543	0	725
Kangley,	E. P. Evans,	80	55	60	20	0	0	0	1	0	0	0	0	1	0	
Kelleyville,	Miss Elsie Winland,	100	50	500	26	2	0	0	14	0	14	0	0	30	0	257
Kemper,	George Kitchell,	40	30	10	0	10	0	0	2	0	0	0	0	12	0	250
Kewanee, 1st,	Dea. O. H. Loomis,	370	215	320	75	565	71	68	243	165	63	5	500	1,680	0	3,900
" *Swed.*,	John F. Skoog,	198	163	92	27	14	0	100	9	0	4	0	0	127	0	2,830
Kirkland,	T. V. Clements,	130	61	75	20	0	0	10	0	0	2	0	0	12	0	1,005
Lacon,	John W. Grieves,	155	104	135	33	22	19	14	28	0	7	6	5	101	0	2,000
La Grange,	Robert H. Watson,	358	211	200	93	890	104	124	848	83	151	86	978	3,264	0	4,353
La Harpe,	John M. Lyon,	100	63	65	75	5	1	5	5	3	5	0	13	36	0	950
Lamoille,	William Geisweller,	78	48	60	16	14	0	15	33	29	5	0	26	122	0	1,130
La Salle,	George B. Treat,	136	82			0	0	0	0	0	0	0	0	0	0	2,387
La Vergne,	[No report.]															
Lawn Ridge,	John A. Titus,	110	55	80	0	8	7	6	6	8	12	3	0	50	0	901
Lee Center,	Mrs. E. J. Gray,	100	50	60	50	8	0	0	12	5	0	0	38	63	0	1,290
Lemont, *Swed.*,	Gust. Nelson,	29	23			10	0	3	0	0	4	0	6	23	0	45
Lockport,	Guy Godfrey,	129	80	150	25	26	0	11	17	0	4	0	0	58	0	1,400
Loda,	Rev. Thos. Marsh,	132	77	50	43	161	10	13	69	8	34	6	27	328	0	1,228
Lombard,	Stephen R. Thurston,	125	60	55	27	112	16	13	68	47	30	18	75	379	0	2,020
Lyndon,	Mrs. L. E. Rice,	65	40	60	0	3	0	4	3	0	5	0	2	17	0	629
Lyonsville,	Edmund R. Vial,	150	65	30	16	227	0	10	44	19	15	16	28	359	0	1,456
McLean,	Noah Gard,	93	57	35	48	13	4	5	0	15	9	0	25	71	0	3,191
Makanda,	W. A. Fergusson,	75	46	36	30	2	0	0	3	0	2	1	15	23	0	1,500
Malta,	Miss Gertrude Bauder,	45	35	40	15	5	0	3	0	0	2	0	25	35	0	300
Marseilles,	F. M. Kline,	234	170	175	60	250	160	111	166	112	70	0	308	1,177	0	4,608
Marshall,	Robert L. Harriner,	114	77	60	35	33	2	5	25	7	15	0	30	117	0	1,172
Mattoon,	C. S Cramee,	176	127	90	55	51	0	0	132	0	9	0	25	217	0	7,160
Maywood,	Horace Zoellin,	140	122	80	19	44	11	5	14	21	1	0	3	99	0	1,803
Mazon,	Mrs. E. M. Overocker,	110	76	60	56	23	5	5	20	6	18	0	67	144	0	1,379
Melville,	Nelson Keidell,	73	28	30	0	4	0	12	5	5	4	0	2	32	0	208
Melvin,	Jacob Gedelman,	50	35	40	25	3	0	6	0	0	4	0	4	17	0	712
Mendon,	Dudley Myers,	156	93	106	71	49	5	10	110	20	23	6	136	359	0	1,177
Metropolis,	John Boicourt,	88	50	48	17	0	0	2	25	0	2	0	0	29	0	1,171
Millburn,	George C. Dodge,	h132	90	40	22	44	0	0	81	25	22	6	5	183	0	914
Mill Creek,	C. S. Matteson,	75	36	55	55	0	0	0	3	2	0	0	1	6	0	380
Mineral,	John Seble,	50	40		0	0	0	2	0	0	0	0	0	2	0	
Moline, 1st,	C. R. Rosborough,	339	201	250	69	317	149	90	1,819	82	83	0	775	3,315	0	10,131
" 2d,	Norman Edwards,	177	80	60	23	19	0	0	46	4	9	0	1	79	0	1,227
Morgan Park,	F. A. Brookes,	45	39	45	25	12	0	0	4	5	0	2	26	49	0	1,100
Morris,	Dr. Frank C. Bowker,	150	80	155		20	0	0	101	20	0	0	5	126	0	3,600

CHURCHES.		CLERKS.	MINISTERS.			MEMBERS.				ADMITTED.			REMOVED.				BAPT.	
City or Town.	Org.	Name.	Name.	Ord.	C'd.	Ma.	Fe.	To.	Ab.	C.	L.	To.	Di.	L.	Dc.	To.	Ad.	Inf.
Morton,	1851	H. G. Dodds,	Orrin D. Moore, *p.*	'91	'01	15	36	51	7	6	0	6	1	1	0	2	6	0
Morton Park,	1895	H. E. Wilson,	[Raymond B. Tolbert, *Lic.*]		'02	8	13	21	1	0	0	0	1	0	0	1	0	2
Mound City,	1886	Mrs. Charles Mertz,	John M. Sutherland, *p.*	'87	'00	25	57	82	0	10	7	17	3	2	0	5	4	0
Mount Forest,	Willow Springs'87	Miss Elisabeth Doogan,	Robert P. Bielby, *p.*	'98	'93	9	22	31	8	0	0	0	0	0	0	0	3	1
Mount Palatine,	1869	Mrs. N. L. McNabb,				5	13	18	6	1	0	1	0	1	0	1	1	0
Naperville,	1833	Charles Turner,	George Peebles, *p.*	'77	'02	52	97	149	20	4	15	19	1	4	0	5	0	0
" *German*,	1898	Carl Sigmund,	Wilhelm F. Diehl, *p.*	'02	'02	32	33	65	0	2	3	5	1	1	0	2	0	10
Neponset,	1855	Miss Mabel Stetson,	Albert A. Robertson, *p.*	'97	'01	41	79	120	20	1	1	2	1	2	0	3	0	0
New Grand Chain,	1886	Mrs. Flora Mantz,				13	39	52	22	1	0	1	2	0	0	2	1	0
Newton, **Adams,**	1852	Dea. C. F. Bennett,				19	42	61	13	0	0	0	0	3	0	3	0	0
New Windsor,	1870	Miss Dora Peterson,	[Ferdinand Saslette,]	'94	'03	15	41	56	3	0	1	1	1	6	0	7	0	1
Nora,	1853	Mrs. Cora Blackman,	Glen H. Putnam *p.*	'82	'99	12	35	47	7	0	2	2	1	1	5	7	0	1
Normal,	1865	Kent D. Lord,	Clinton A. Billig, *p.*	'03	'02	37	82	119	15	5	4	9	1	10	0	11	3	0
Norris City,	1888	Miss Rilla A. Gossett,				15	33	48	12	0	0	0	0	8	0	8	0	0
North Aurora,	1889	Miss Elma Fredendall,				10	35	45	10	0	0	0	0	0	0	0	0	0
Oaklawn,	1891	Frank Harnue,	John M. Green, *p.*	'57	'02	3	7	10		0	0	0	0	0	0	0	0	2
Oak Park, 1st,	1863	Wm. P. Johnson,	William E. Barton, *p. c.*	'85	'99	292	481	773	125	16	30	46	2	17	0	19	7	9
" 2d,	1888	William J. Pell,	Sydney Strong, *p.*	'84	'97	216	327	543		19	35	54	2	30	1	33	7	9
" Austin Park,	1897	Mrs. Cora L. Radway,	[Joseph S. Hamilton, *Lic.*]		'01	17	23	40	2	2	6	8	0	5	5	10	4	2
" 3d,	1899	R. L. Stephenson,	Arthur H. Armstrong, *p.c.*	'94	'02	64	115	179	5	16	18	34	1	11	0	12	9	8
Odell,	1862	Mrs. E. B. Hossack,	Joseph F. Bacon, *p.*	'81	'01	29	83	112	15	2	4	6	3	3	0	6	1	0
Olive, **Albion,**	1879	Thomas Jacobs,				10	15	25	0	0	0	0	0	1	0	1	0	0
Olmstead,	1887	[No report.]																
Olney,	1873	Miss Effie Bliss,	Arthur J. Sullens, *p.*	'98	'01	26	44	70	0	16	4	20	0	1	0	1	6	0
Onarga,	1879	Miss Mae Morgan,	Anthony R. Boswith, *p.*	'92	'01	40	49	89	19	0	6	6	2	2	0	4	0	0
Oneida,	1855	A. D. Metcalf,	Victor L. Greenwood, *p.c.*	'02	'02	38	68	106		0	2	2	1	7	0	8	0	0
Ontario,	1848	George Wetmore,	Horace M. Burr, *p.*	'84	'02	20	37	57	12	0	2	2	0	3	0	3	0	0
Oswego,	1847	Charles Roberts,	[A. C. Woodcock, *Lic.*]		'02	24	75	99	19	2	4	6	0	6	0	6	0	1
Ottawa,	1839	Gustav Fuchs,	Lucius O. Baird, *p.*	'91	'95	139	332	471	65	6	6	12	8	10	0	18	1	11
Pana,	1895	Miss Edna Wallar,				17	32	49	6	8	1	9	0	6	12	18	2	0
Park Ridge,	1843	Lewis D. Perkins,	Benj. Wade Burleigh, *p.*	'96	'02	34	70	104	46	1	1	2	0	1	0	1	0	0
Paxton,	1859	George L. Shaw,	Edwin G. Zellars, *p.*	'99	'02	91	136	227	25	3	5	8	4	14	0	18	1	0
Payson,	1836	J. K. Scarborough,	David E. Todd, *p.*	'83	'99	65	97	162	40	1	1	2	1	2	0	3	1	2
Pecatonica,	1854	Floyd Babcock,	[Robert E. Evans, *Ind.*]		'95	'02	14	32	46	4	4	3	7	4	0	7	11	1	0
Peoria, 1st,	1848	R. R. Bourland,	John Faville, *p.*	'80	'99	220	381	601	45	18	27	45	9	24	147	180	6	11
" Plymouth,	1889	Arthur W. Benford,	John W. Nelson, *p.*	'93	'01	102	209	311	43	8	13	21	1	8	1	10	3	6
" Union,	1890	Charles B. Miller,	William J. Johnson, *p.*	'79	'00	104	191	295	46	3	18	21	7	23	80	110	1	3
" Averyville,	1893	Dea. Geo. F. Adams,	[Marmaduke T. Whalton,]	'76	'02	29	34	63	19	33	6	39	0	12	3	15	2	1
" 2d,	1894	Mrs. Frank Nelson,	[William H. Coleman, *Lic.*]		'92	10	19	29	4	3	0	3	0	0	0	0	3	0
" *German Ref.*,	1896	[No report.]																

CHURCHES.	SUNDAY SCHOOL.				Y.P.S.	BENEVOLENCE.									Lega-cies.	Home Exp.
Place.	Superintendent.	Mem.	Av.	Fam.	Mem-bers.	For-eign.	Ed'n.	Ch. B'd'g.	Home M.	A. M. A.	S. S.	Min. Aid.	Other.	TOTAL.		
Morton,	B. F. Tucker,	130	68	50	30	22	7	15	16	8	11	2	3	84	0	1,336
Morton Park,	Mrs. E. W. Radford,	100	70	30	15	0	0	4	2	0	6	0	0	12	0	1,469
Mound City,	Mrs. M. A. Perrin,	140	107	50	0	2	25	0	1	0	7	0	6	41	0	1,271
Mount Forest,	Miss Leonie Morehouse,	25	17	20	0	0	0	0	0	0	0	0	0	0	0	50
Mount Palatine,	John M. Gunn,	45	30	0	25	2	0	0	0	0	0	0	0	2	0	250
Naperville,	Irving Goodrich,	169	93	75	27	117	0	37	101	31	25	0	10	321	0	1,826
" *Ger.*,	Carl Hageman,	31	25	30	12	0	10	3	5	0	5	0	11	34	0	925
Neponset,	A. D. Van Marter,	100	45	80	36	47	13	10	51	7	8	0	10	146	0	1,060
N. Grand Chain,	Mrs. Flora Mantz,	60	40	43	0	5	0	5	6	0	5	0	0	21	0	371
Newton,	Frank Bennett,	70	45	20	16	0	0	5	0	0	0	0	0	5	0	75
New Windsor,	Frank Wilson,	49	30	50	22	25	2	2	4	3	2	0	0	38	0	505
Nora,	Miss Ida Gesner,	70	32	50	0	5	0	0	3	1	0	10	1	20	0	685
Normal,	Charles W. Whitten,	60	42	75	12	13	0	5	18	6	5	0	0	47	0	1,161
Norris City,	[No school.]	0	0	22	0	0	0	0	0	0	0	0	0	0	0	353
North Aurora,	J. E. Minard,	94	41	35	0	0	0	0	0	0	0	0	0	0	0	448
Oaklawn,	Frank Harnue,	50	30	25	0	0	0	5	0	0	0	0	0	5	0	600
Oak Park, 1st,	C. N. Harrington,	486	284	300	38	1,110	82	304	544	184	69	72	7,284	9,649	0	14,856
" 2d,	S. S. Rogers,	m497	354	200	57	2,603	228	159	1,335	125	358	11	799	5,618	0	11,220
" Austin Park,	E. W. Miller,	104	60	65	25	3	6	4	11	0	0	0	8	32	0	895
" 3d,	E. A. Geer,	175	117	108	85	142	23	23	162	29	20	5	46	450	0	
Odell,	F. N. Hossack,	131	82	115	25	77	30	38	83	33	10	5	20	296	0	7,431
Olive,	John Wood,	40	35	15	0	0	0	0	3	0	0	0	0	3	0	175
Olmstead,	[No report.]															
Olney,	Mrs. H. I. Morse,	70	40	50	88	7	0	6	7	0	5	0	1	26	0	902
Onarga,	Edward Hitchcock,	50	32	35	28	0	0	0	6	0	0	0	12	18	0	567
Oneida,	A. D. Metcalf,	100	65	50	25	44	10	14	20	16	5	0	20	129	0	1,000
Ontario,	Mrs. M. F. Wetmore,	50	32	50	0	26	0	0	8	2	5	0	0	41	0	800
Oswego,	Royce C. Smith,	40	28	40	15	0	0	0	0	0	0	0	0	0	0	700
Ottawa,	H. Toler Swift, m	h360	223	300	65	506	60	54	326	116	53	37	47	1,199	0	5,215
Pana,	J. W. Crosby,	35	25		0	0	1	1	0	0	0	1	0	3	0	327
Park Ridge,	Richard M. Williams,	175	90	65	67	17	1	10	4	6	5	0	3	46	0	1,171
Paxton,	John R. Galey,	120	65	90	55	204	0	78	179	71	74	0	648	1,254	0	1,941
Payson,	J. K. Scarborough,	100	60	65	41	532	98	41	168	143	37	0	115	1,134	0	1,115
Pecatonica,	Miss Sarah Rogers,	85	65		0	14	0	10	8	5	0	4	0	41	1,500	1,005
Peoria, 1st,	C. C. Miles,	667	446	480	55	256	75	20	2,430	87	75	18	750	3,711	0	8,750
" Plymouth,	John Gearing,	200	126	225	60	23	6	130	42	6	4	0	90	301	0	3,192
" Union,	Leonard F. Houghton,	448	396	220	39	35	0	5	57	8	10	0	10	125	0	2,916
" Averyville,	Andrew J. Bliss,	98	64	27	0	0	0	2	0	0	0	0	0	2	0	500
" 2d,	W. H. Coleman,	164	85	135	0	0	0	0	0	0	5	0	0	5	0	235
" *Ger. Ref.*	[Union school,]			28	0											

CHURCHES.		CLERKS.	MINISTERS.			MEMBERS.				ADMITTED.			REMOVED.				BAPT.	
City or Town.	Org.	Name.	Name.	Ord.	C'd.	Ma.	Fe.	To.	Ab.	C.	L.	To.	Di.	L.	Dc.	To.	Ad.	Inf.
Peru,	1853	Dea. H. E. Hackman,	John F. Childress, *p.*	'86	'02	13	49	62	9	19	9	28	0	0	0	0	2	1
Pittsfield,	1837	William C. Bush,	John C. Handy, *p.*	'96	'03	71	179	250		2	4	6	5	5	0	10	2	0
Plainfield,	1834	Otis K. Conant,	Andrew P. Orth, *p.*	'88	'00	42	88	130	12	3	2	5	3	2	0	5	2	1
Plano,	1858	O. C. Kilts,	Francis O. Wyatt, *p.*	'02	'99	34	54	88	17	8	10	18	1	5	0	6	1	0
Plymouth,	1836	M. E. Young,	Fordyce Storar, *p.*	'90	'00	56	96	152		0	1	1	0	5	0	5	0	0
Poplar Grove,	1868	Mrs. Edith Hull,				15	19	34	10	0	2	2	1	2	0	3	0	0
Port Byron,	1849	Miss Marion L. Hobart,	William B. Shaw, *p.*	'89	'02	67	101	168	44	0	7	7	1	6	0	7	0	0
Princeton,	1831	Mrs. G. B. Harrington,				71	197	268	32	0	2	2	5	6	0	11	0	0
Prophetstown,	1895	Mrs. W. S. Ellison,	Daniel M. Brown, *p.*	'79	'01	51	162	213	30	16	8	24	0	7	2	9	11	2
Providence,	1841	Chester S. Kinter,	Arthur J. Baldwin, *p.*	'95	'03	51	62	113	16	0	2	2	0	5	0	5	0	0
Quincy,	1830	W. H. Gay,				127	289	416	100	4	0	4	4	11	0	15	0	7
Rantoul,	1866	Mrs. A. Huntington,	Charles R. Blood, *p.*	'01	'99	32	48	80	12	8	0	8	1	3	0	4	2	6
Richmond,	1843	Mrs. J. W. Haythorne,	Alexander E. Cutler, *p. c.*	'01	'00	6	22	28	0	0	3	3	0	2	6	8	0	1
Ridge, **Grayville,**	1868	R. A. Curtis,				24	25	49	3	2	0	2	1	0	0	1	2	0
Riley, **Marengo,**	1860	Mrs. Fred Worf,																
Rio,	1872	Mrs. Hattie Mansfield,	Nathan L. Burton, *p.*	'77	'03	6	35	41	7	0	0	0	0	2	0	2	0	0
Roberts,	1875	Mrs. R. W. Maxon,				34	57	91	9	5	3	8	2	7	0	9	4	5
Rockefeller,	1889	Miss A. L. Doolittle,	Frederick R. Anderson, *p.*	'98	'01	17	27	44	15	3	2	5	1	1	0	2	2	3
Rock Falls,	1875	Jonas H. Mechling,	Sullivan S. Healey, *p.*	'85	'00	49	96	145	31	2	4	6	4	13	0	17	0	0
Rockford, 1st,	1837	Henry M. Foote,	Frederick H. Bodman, *p.c.*	'95	'99	133	291	424	70	5	8	13	5	18	0	23	0	0
" 2d,	1849	Walter B. Taylor,	Peter M. Snyder, *p.*	'80	'00	234	478	712	111	15	10	25	9	29	0	38	5	6
Rockton,	1838	Mrs. Emma Mellen,	Arthur A. Moore, *p.*	'02	'02	13	40	53	23	0	0	0	2	2	0	4	0	0
Rollo,	1865	Mrs. Francis Hyde,	[John J. Martin, *Lic.*]		'00	27	31	58	10	1	6	7	2	0	0	2	1	0
Roodhouse,																		
Roscoe,	1843	Mrs. M. K. Sargent,	Moulton N. Clark, *p.*	'77	'02	40	57	97	5	0	0	0	4	3	0	7	0	1
Rosemond,	1856	E. C. Paine,	J. Scott Carr, *p.*	'87	'01	54	94	148	25	11	3	14	2	1	1	4	0	0
Roseville,	1851	Mrs. Frank Rayburn,	Franklin W. Keagy, *p.*	'00	'02	36	64	100	17	29	11	40	1	3	0	4	10	0
St. Charles,	1837	F. W. Alexander,	William E. Davidson, *p.*	'87	'99	48	100	148	21	27	0	27	0	3	1	4	10	0
Sandoval,	1859	Dea. Frank M. Beckes,	W. Knighton Bloom, *p.*	'98	'01	39	73	112	10	14	6	20	1	4	6	11	6	0
Sandwich,	1853	Clare Phelps,	James M. Lewis, *p.*	'91	'95	128	214	342	55	3	6	9	5	9	12	26	1	0
Searles Ridge, **Bureau,**	1900	Miss Alta Clark,	Parker Hurless, *p.*	'62	'01	2	15	17	4	0	0	0	1	0	0	1	0	0
Seatonville,	1897	Dea. J. C. White,	Mortimer C. Elliott, *p.*	'95	'01	56	79	135	0	9	0	9	1	10	32	43	0	11
Seward,	1841	W. C. Neely,	Waldo B. Harris, *p.*	'76	'01	46	49	95	12	7	9	16	2	8	0	10	5	3
" 1st, **Minooka,**	1870	John L. Bamford,	Arthur E. Beddoes,	'96	'99	25	45	70	0	0	1	1	0	1	0	1	0	4
" 2d, **Minooka,**	1891	Alfred Hare,	Arthur E. Beddoes, *p.*	'96	'99	22	40	62	6	0	0	0	0	1	0	1	0	2
Shabbona,	1876	Miss Carrie Wormley,	Edwin J. Lewis, *p.*	'94	'97	80	137	217	29	5	2	7	3	4	0	7	5	1
Shaw,	1896	Roy W. Gooch,	Alexander Simpson, *p.*	'92	'97	30	38	68	8	0	0	0	0	1	0	1	0	0
Sheffield,	1854	B. F. Dewey,	Marston S. Freeman, *p.*	'89	'98	26	59	85	15	8	0	8	3	5	0	8	0	0
Sherrard,	1895	Harry E. Sudlow,	Clement J. Strang, *p.*	'01	'02	21	41	62	10	0	6	6	1	5	9	15	0	1
Shirland,	1846	Mrs. W. H. Pollock,				13	36	49	18	0	0	0	0	2	0	2	0	1

Pre-emption, *see* Farlow Grove.

CHURCHES.	SUNDAY SCHOOL.				Y.P.S.	BENEVOLENCE.									Lega-cies.	Home Exp.
Place.	Superintendent.	Mem.	Av.	Fam.	Mem-bers.	For-eign.	Ed'n.	Ch. B'd'g.	Home M.	A. M. A.	S. S.	Min. Aid.	Other.	TOTAL.		
Peru,	Henry E. Hackman,	179	105	150	41	10	5	5	37	0	12	6	21	96	0	1,219
Pittsfield,	Edward Doocy,	98	78		20	30	5	87	5	5	0	0	95	227	0	1,463
Plainfield,	Mrs. Levina J. Irwin,	90	68	100	85	123	14	31	86	58	8	15	25	360	0	1,368
Plano,	D. M. Baird,	70	58	30	92	2	2	2	0	0	3	5	15	29	0	765
Plymouth,	John F. Hedgcock,	102	85		23	53	0	0	0	0	0	0	10	63	0	
Poplar Grove,	James Montgomery,	65	41		0	14	1	3	0	4	4	5	0	31	0	634
Port Byron,	A. A. Olin,	100	53	60	60	38	37	0	16	19	20	0	50	180	0	953
Princeton,	J. O. Craig,	244	123	70	23	340	86	52	131	98	21	26	23	777	0	2,214
Prophetstown,	Mrs. H. F. Daggett,	167	104	160	43	18	4	7	15	6	12	0	23	85	0	2,045
Providence,	C. A. Dexter,	100	50	75	45	82	7	6	34	13	7	4	9	162	0	743
Quincy,	Rev. S. H. Dana,	325	212	325	24	86	7,269	33	181	50	55	0	4 955	12,729	0	4,982
Rantoul,	A. Huntington,	56	36	25	0	29	0	12	29	9	6	0	8	93	0	836
Richmond,	Mrs. J. W. Haythorne,	39	24	25	0	8	0	8	2	0	0	0	0	18	0	380
Ridge,	Joseph Fearn,	45	30	15	0	0	0	0	18	0	2	0	0	20	0	138
Riley,	J. F. De Yarmond,	50	30	11	19	0	0	0	3	0	0	0	5	8	0	167
Rio,	[Union school,]			28	0	17	0	0	0	0	3	5	0	25	0	380
Roberts,	Bela Foster,	72	52	49	52	13	0	5	2	2	7	0	0	29	0	537
Rockefeller,	Dea. John H. Cronkhite,	44	35	30	23	16	0	0	16	5	0	7	0	44	0	420
Rock Falls,	Luman Ramsey,	174	135	84	27	70	0	14	66	15	5	0	8	178	0	1,472
Rockford, 1st,	W. S. Sutton,	315	174	300	111	512	74	68	221	101	55	24	737	1,792	0	5,420
" 2d,	Edward Taylor,	277	218	450	*a* 0	910	732	68	232	364	62	50	917	3,335	30,000	9,923
Rockton,	Rev. A. A. Moore,	60	35	50	0	0	0	0	5	0	0	0	0	5	0	650
Rollo,	Walter Rice,	150	65	50	0	128	16	29	87	47	31	0	57	395	0	898
Roodhouse,																
Roscoe,	Charles Whiting,	80	55	60	40	48	0	7	40	0	6	0	0	101	0	600
Rosemond,	W. O. Wilcox,	90	64	34	50	14	0	10	56	0	0	7	12	99	0	1,080
Roseville,	Dr. W. H. McMillan,	65	43	45	25	38	5	3	0	13	6	0	0	65	0	975
St. Charles,	D. B. More,	210	140			0	6	0	0	6	0	0	0	12	0	1,700
Sandoval,	Frank M. Beckes,	107	85	135	60	16	104	5	44	8	6	2	10	195	0	1,059
Sandwich,	A. E. Woodward,	178	118	125	25	257	43	63	161	51	41	0	50	666	0	2,241
Searles Ridge,	Miss Linne Smith,	25	20	10	0	0	0	0	0	0	0	0	0	0	0	75
Seatonville,	Charles F. Fletcher,	134	78	50	20	9	0	8	0	7	14	0	16	54	0	1,125
Seward,	W. J. Cleveland,	140	75	100		20	11	0	27	50	5	9	0	122	0	
" 1st,	Thomas R. Naden,	70	60	50		46	7	11	16	15	12	9	15	131	0	500
" 2d,	Alfred Hare,	40	27	45		56	3	8	20	14	4	6	7	118	0	506
Shabbona,	Ira Stevens,	192	126	100	20	62	23	21	38	25	22	0	271	462	0	3,400
Shaw,	William Turner,	50	38	35	20	0	0	5	10	0	0	0	25	40	0	570
Sheffield,	B. F. Dewey,	140	90	50	22	105	0	76	160	70	4	0	0	415	0	1,140
Sherrard,	Evan O. Roberts,	89	53	68	60	3	0	0	0	0	4	0	27	34	0	563
Shirland,	Mrs. Robert Beamish,	40	20	25	0	0	0	0	2	2	2	0	0	6	0	250

a Sunday school organized as Y. P. S. C. E.

CHURCHES.		CLERKS.	MINISTERS.			MEMBERS.				ADMITTED.			REMOVED.				BAPT.	
City or Town.	Org.	Name.	Name.	Ord.	C'd.	Ma.	Fe.	To.	Ab.	C.	L.	To.	Di.	L.	Dc.	To.	Ad.	Inf.
Somonauk,	1885	Miss Ida F. Powell,	Watson L. Lewis, *p.*	'01	'99	61	125	186	14	15	3	18	3	2	0	5	10	1
South Danville, **Danville,**	'72	Edward Llewellyn,	Charles H. Bruner, *p.*	'94	'00	110	121	231	30	19	1	20	2	0	0	2	4	7
Springfield, 1st,	1868	George A. Coe,	Archibald M. Hall, *p.*	'98	'99	82	170	252	47	3	9	12	2	7	0	9	2	1
" Plymouth,	1887	Lemuel C. Tory,	Orville C. Clark, *p.*	'76	'01	29	71	100		30	10	40	2	0	36	38	25	5
" Hope,	1893	Miss Jennie Jones,				16	23	39		6	5	11	0	4	0	4	0	2
Spring Valley,	1886	Miss Mabel Norton,	Roland W. Purdue, *p.*	'75	'00	96	153	249	40	16	13	29	2	8	16	26	8	3
Stark,	1885	Mrs. Blanche Dunn,	George W. Scott, *p. c.*	'02	'02	21	35	56	15	0	4	4	0	2	0	2	0	0
Steger,	1899	Mrs. E. E. King,	Thomas V. Davies, *p.*	'86	'98	12	21	33		10	0	10	0	0	0	0	5	5
Sterling,	1858	E. M. Ebersole,	Theodore Crowl, *p.*	'72	'93	124	224	348	24	11	5	16	3	10	0	13	5	3
Stillman Valley,	1858	John A. Atwood,	Arthur Miles, *p.*	'91	'01	63	142	205		1	4	5	4	7	0	11	1	4
Strawn,	1898	Mrs. W. N. Oxley,				15	31	46	4	1	0	1	1	1	2	4	0	0
Streator,	1886	Mrs. Elisabeth White,	Isaac Cookman, *p.*	'88	'00	22	54	76		2	3	5	1	3	0	4	1	2
Sublette,	1871	Miss Nellie M. Brown,				14	23	37	5	0	0	0	0	1	0	1	0	0
Summer Hill,	1836	Mrs. Eliza Anderson,	James J. Watson, *p.*	'95	'01	40	82	122		0	2	2	3	2	0	5	0	0
Sycamore,	1840	C. H. Beach,	Benjamin M. Southgate, *p.*	'93	'01	74	185	259		5	6	11	4	4	2	10	0	0
Thawville,	1860	A. H. Black,	John C. Myers, *p.*	'60	'01	40	75	115	17	7	3	10	0	8	0	8	0	0
Tonica,	1857	Miss Emma J. Mudge,	J. Vincent Willis,	'78	'03	21	76	97	21	3	2	5	5	4	0	9	3	0
Toulon,	1846	Allen P. Miller,	George W. Rexford, *p.*	'88	'02	77	184	261	40	15	10	25	5	21	0	26	9	4
Ullin,	1887	Mrs. A. W. Brown,				4	20	24	0	6	0	6	2	2	0	4	0	0
Union, **Albion,**	1833	Miss Emma M. Curtis,				19	32	51	12	2	0	2	0	2	0	2	2	0
Victoria,	1849	Mrs. C. A. Sayre,	Nathan L. Burton, *p.*	'77	'03	26	52	78		10	0	10	0	3	10	13	0	0
Vienna,	1892	Dea. Robert Thacker,				12	32	44	6	11	0	11	0	2	5	7	0	1
Villa Ridge,	1884	Miss Lilly Rife,	John M. Sutherland, *p.*	'87	'00	10	33	43	0	0	0	0	1	0	0	1	0	0
Wambro, **Albion,**	1895	Dea. John Tinckham,	John P. Barrett, *p.*	'77	'03	13	21	34	7	0	0	0	0	5	0	5	0	0
Warrensburg,	1893	Miss Lulu M. Beall,				12	20	32	1	4	0	4	0	2	4	6	0	0
Wataga,	1855	Mrs. L. M. Fitch,	John B. Johnston, *p.*	'73	'00	32	68	100	19	3	0	3	2	0	0	2	2	1
Waukegan,	1843	James F. Trestrail,	Luther Curtis Talmage, *p.*	'00	'01	55	111	166	30	6	14	20	2	2	29	33	5	5
" Ebenezer, *Ger.*,	1885	Henry Wachenfeld,	Gustav B. Baumann, *p.*	'95	'98	47	50	97	0	11	0	11	1	0	0	1	0	10
Waverly,	1836	Miss Adaline Everett,	Willard S. Bugbey, *p.*	'75	'00	67	132	199	41	15	8	23	2	8	0	10	8	1
Wayne,	1871	Miss Hattie G. Glos,	Arnett W. Depew, *p.*	'86	'99	26	53	79	7	0	1	1	1	1	0	2	0	0
West Chicago,	1840	Mrs. J. Hosford,	John Best, *p.*	'00	'02	22	47	69	2	4	0	4	0	0	0	0	2	1
Western Springs,	1887	Mrs. Ada S. Jones,	H. J. Withington, *p. c.*	'01	'00	36	53	89	19	1	12	13	2	2	1	5	0	6
West Frankfort, **Frankfort,**	1894	Miss Mary Coleman,	George W. Riggs, *p.*	'92	'02	20	36	56	19	6	1	7	2	1	2	5	0	0
West Rockford, **Warsaw,**	'79	[No report.]																
West Union, **Bowen,**	1899	Dea. O. E. Garner,				10	17	27		0	0	0	0	3	0	3	0	0
Westville,	1901	[No report.]																
Wheaton, 1st,	1843	Miss E. Ames,	Edwin S. Carr, *p.*	'85	'02	32	87	119	17	19	24	43	2	7	0	9	8	0
" College,	1878	Miss Etta Thomson,	Walter L. Ferris, *p.*	'80	'02	105	145	250	36	25	24	49	2	12	0	14	11	1
Wilmette,	1875	E. L. Scheidenhelm,	Spencer C. Haskin, *p.*	'92	'02	54	95	149	28	4	11	15	0	13	6	19	1	3
Winnebago,	1846	C. A. Miller,				32	50	82	20	0	1	1	0	7	1	8	0	0

Vandercook, *see* Hazel Grove. Warrensburg, *see* Illini. Warrenville, *see* Big Woods. Western Springs, *see* Lyonsville.

CHURCHES.	SUNDAY SCHOOL.				Y.P.S.	BENEVOLENCE.										
Place.	Superintendent.	Mem.	Av.	Fam.	Members.	Foreign.	Ed'n.	Ch. B'd'g.	Home M.	A. M. A.	S. S.	Min. Aid.	Other.	TOTAL.	Legacies.	Home Exp.
Somonauk,	Prof. Warren Hubbard,	150	98	125	62	29	3	8	34	13	8	2	2	99	200	12,124
South Danville,	Timothy Compton,	200	170	120	74	0	0	105	33	0	10	0	10	158	0	850
Springfield, 1st,	Frank H. Littlefield,	143	103		35	4	0	0	32	8	20	0	280	344	0	5,300
" Plymouth,	Joseph Prince,	200	140	100	41	28	0	104	10	0	4	2	0	148	0	1,167
" Hope,	Miss Julia Koehn,	70	55	20	0	18	0	5	6	2	3	0	0	34	0	334
Spring Valley,	L. S. Blatchley,	300	195	250	40	15	0	35	40	0	15	0	50	155	0	3,000
Stark,	Heber Chase, Wady Petra,	72	35	44	17	10	0	0	0	0	6	0	0	16	0	600
Steger,	Mrs. J. Northern,	90	55	20	39	0	0	0	3	0	5	0	0	8	0	600
Sterling,	J. K. Chester,	201	120	212	73	198	0	84	126	67	75	0	0	550	0	3,957
Stillman Valley,	H. G. Youngs,	100	60	50	60	111	20	0	200	45	10	9	100	495	0	1,599
Strawn,	Wm. Ricketts,	44	28	30	42	0	0	0	0	0	0	0	0	0	0	164
Streator,	A. P. Gill,	101	60			10	2	13	19	2	5	0	0	51	0	
Sublette,	Miss Flora Brown,	40	17	30	0	4	0	2	0	0	0	0	1	7	0	402
Summer Hill,	Mrs. Anna Watson,	70	40	100	36	7	2	12	7	2	2	5	0	37	0	925
Sycamore,	D. A. Syme,	290	155	150	59	168	40	23	155	67	60	20	167	700	0	2,425
Thawville,	James Goodrich,	75	50	50	40	72	5	4	56	5	25	6	0	173	0	758
Tonica,	S. E. Boomer,	136	53	64	52	63	0	0	12	0	14	0	0	89	0	1,093
Toulon,	Milo E. Reeve,	178	107	130	116	140	24	25	137	37	35	17	30	445	0	1,610
Ullin,	[No school,]	0	0	21	0	1	0	0	2	0	0	6	0	9	0	173
Union,	Robert R. Curtis,	128	57	18	44	1	0	0	13	0	9	0	2	25	0	139
Victoria,	Robert Woolsey,	50	25	50	0	2	0	5	2	0	0	0	0	9	0	383
Vienna,	Henry C. Phillips,	119	75	70	48	20	0	10	17	0	4	0	11	62	0	359
Villa Ridge,	Walter McKee,	40	30	50	0	5	0	0	0	0	0	0	0	5	0	1,335
Wambro,	Daniel S. Rinner,	45	40	12	0	0	0	0	4	0	4	0	0	8	0	95
Warrensburg,	Charles Tucker,	80	50	35	0	0	0	0	0	0	0	0	0	0	0	397
Wataga,	Miss Charlotte Weed,	87	39	60	23	5	3	6	8	5	4	3	10	44	0	1,084
Waukegan,	William H. Dow,	h165	131	200	55	101	9	23	41	22	28	0	58	282	0	1,992
" Ebenezer,	Rev. G. B. Baumann,	15	11	42	0	0	9	304	7	0	0	0	3	323	0	500
Waverly,	Charles F. Curtis,	175	85	70	65	75	0	0	126	8	6	0	1	216	0	1,376
Wayne,	Miss Hattie L. Fletcher,	100	60	50	79	28	0	19	20	8	12	0	5	92	0	800
West Chicago,	Mrs. A. J. Norris,	120	65	60	40	20	0	6	5	0	10	0	0	41	0	1,175
Western Springs,	William H. Beattys, jr.	104	71	42	40	55	0	8	35	15	2	0	44	159	0	1,440
West Frankfort,	Miss Mary Coleman,	60	50	30	0	0	0	5	4	0	0	0	0	9	0	109
West Rockford,	[No report.]															
West Union,	O. E. Garner,	35	25	8	0	0	3	1	0	0	1	0	0	5	0	85
Westville,	[No report.]															
Wheaton, 1st,	Prof. R. T. Morgan,	100	71	65	56	137	0	13	37	20	20	0	27	254	0	4,442
" College,	Prof. George H. Smith,	237	149	59	137	298	1,227	0	72	22	28	9	146	1,802	0	1,697
Wilmette,	James Watson,	148	89	200	35	141	36	4	7	16	0	0	110	314	0	2,735
Winnebago,	Marion Watson,	70	40	32	17	73	8	15	56	20	17	10	9	208	0	692

CHURCHES.		CLERKS.	MINISTERS.			MEMBERS.				ADMITTED.			REMOVED.				BAPT.	
City or Town.	Org.	Name.	Name.	Ord.	C'd.	Ma.	Fe.	To.	Ab.	C.	L.	To.	Di.	L.	Dc.	To.	Ad.	Inf.
Winnetka,	1874	Miss Mary Gillespie,	William Orr Wark, *p.*	'92	'02	23	69	92	15	4	9	13	1	8	0	9	1	1
Winslow, Berean,	1896	Miss C. Clingman,	Glenn H. Putnam, *p.*	'82	'99	11	13	24	7	0	0	0	0	1	0	1	0	1
Woodburn,	1840	W. R. Smalley,	J. Franklin Parsons, *p.*	'96	'97	33	69	102	19	3	0	3	1	6	0	7	0	1
Woodstock,	1865	Charles B. Wright,	John W. Moore, *p.*	'98	'00	35	83	118	19	18	6	24	2	2	0	4	9	3
Wyanet,	1866	Miss Lilly M. Bergh,	John L. Howie, *p.*	'99	'02	38	84	122	29	0	0	0	4	3	0	7	0	1
Wyoming,	1873	F. M. Richardson,	Howard D. French, *p. c.*	'01	'01	43	116	159	35	7	8	15	2	6	0	8	2	1
Wythe, Warsaw,	1851	Charles W. Johnson,	[J. M. Thompson, *Presb.*]		'01	19	21	40		0	0	0	0	2	4	6	0	0
Yorkville,	1836	Mrs. Geo. N. Ruby,	Stafford W. Meek, *p.*	'73	'97	58	85	143	28	3	6	9	0	4	1	5	1	0

NAME OF STATE ORGANIZATION: GENERAL CONGREGATIONAL ASSOCIATION OF ILLINOIS.
NAMES OF CHURCHES ADDED: Allright; Chicago, Chicago Lawn; Danville, Plymouth; Golconda; Joppa.
NAMES OF CHURCHES CHANGED: None.
NAMES OF CHURCHES DROPPED: Elgin, Prospect Street; Hillsboro; Walton.

CHURCHES: *Supplied by*, — Pastors by council, 20; pastors otherwise, 242; licentiates, 20; supplies, 11; vacant, 73. Total, 366.
MINISTERS: Pastors by council, 20; pastors otherwise, 234; supplying churches, 2. Total, 256. Without charge, 184. Total number of ministers, 440.
FAMILIES: 34,518.
SUNDAY SCHOOLS: Members, 53,361; average attendance, 34,303.

INDIANA.

CHURCHES.		CLERKS.	MINISTERS.			MEMBERS.				ADMITTED.			REMOVED.				BAPT.	
City or Town.	Org.	Name.	Name.	Ord.	C'd.	Ma.	Fe.	To.	Ab.	C.	L.	To.	Di.	L.	Dc.	To.	Ad.	Inf.
Alexandria,	1896																	
Amboy,	1890	Joseph Elleman,	[Angus J. Elleman, *Lic.*]		'00	9	15	24	2	0	0	0	0	0	9	9	0	0
Anderson,	1892	Fred R. Eaton,	Frederick W. Raymond, *p.*	'02	'02	37	87	124	27	5	6	11	1	5	2	8	3	1
Andrews,	1883	Miss Rena Purviance,	[John H. Barnett, *Lic.*]		'02	4	15	19	1	4	3	7	0	0	0	0	3	0
Angola,	1869	Frank G. Robertson,	Cyrus K. Stockwell, *p.*	'96	'02	40	81	121	10	3	5	8	1	6	0	7	2	1
Beechwood,	1884	David W. Youtsler,	Philip O. Fulgham,	'94	'02	11	12	23		1	0	1	1	0	0	1	0	0
Bremen,	1874	Mrs. Laura Mensel,				10	35	45	4	1	0	1	2	0	2	4	0	0
Cannelburg,	1891	Mrs. Daniel Davies,	Thomas Smith,	'91	'02	4	6	10		0	0	0	0	0	0	0		
Cardonia,	1897	Miss Pearl Teal,	Hugh Kirkland, *p.*	'00	'00	11	51	62	0	2	0	2	2	0	0	2	0	2
Caseyville, Diamond,	1893	Mrs. William Wood,	Hugh Kirkland, *p.*	'00	'00	4	11	15	1	1	0	1	0	0	0	0	0	0
Cedarwood, Corydon,	1881	Mrs. Laura Keller,	Philip O. Fulgham,	'94	'02	11	20	31	0	0	0	0	0	0	25	25	0	0
Central,	1882	Luther M. Lohmeyer,	Philip O. Fulgham,	'94	'02	15	25	40	0	6	2	8	0	0	0	0	0	0

CHURCHES.	SUNDAY SCHOOL.				Y.P.S.	BENEVOLENCE.									Lega-cies.	Home Exp.
Place.	Superintendent.	Mem.	Av.	Fam.	Mem-bers.	For-eign.	Ed'n.	Ch. B'd'g.	Home M.	A. M. A.	S. S.	Min. Aid.	Other.	TOTAL.		
Winnetka,	Warren W. Case,	150	112	200	40	164	22	0	75	0	35	0	5	301	0	2,000
Winslow,	F. Clingman,	48	20	10		0	0	0	0	0	0	0	0	0	0	
Woodburn,	N. P. Frost,	100	56	50	76	18	0	3	16	2	5	3	11	58	0	735
Woodstock,	George N. Bergen,	96	54	100	32	15	0	0	15	50	8	0	187	275	0	1,350
Wyanet,	H. A. Perrin,	93	58	80	41	7	0	44	23	11	8	0	7	100	0	1,155
Wyoming,	H. A. Hammond,	129	75	70	40	66	14	268	38	23	15	0	17	441	0	1,200
Wythe,	S. L. Vestal,	40	32	35	0	0	0	3	6	0	10	0	0	19	0	240
Yorkville,	F. G. Hill,	147	84	60	27	46	8	16	22	26	22	0	2	142	0	1,225

YOUNG PEOPLE'S SOCIETIES: Societies, 270; members, 12,557.

MEMBERSHIP: No. of males, 17,097; No. of females, 33,037. Total, 50,134. Absent, 5,945. *Additions*, — on confession, 2,551; by letter, 1,868. Total, 4,419. *Removals*, — death, 570; dismission, 1,976; revision, 2,049. Total, 4,505.

BAPTISMS: Adults, 845; infants, 999.

CONTRIBUTIONS: No. of churches contributing, 330. Foreign Missions, $34,101; Education, $13,301; Church Building, $6,176; Home Missions, $29,780; American Missionary Association, $6,480; Sunday Schools, $4,778; Ministerial Aid, $1,382; Other, $39,757. Total, $135,755. Legacies, $34,850.

HOME EXPENSES: No. of churches reporting, 338; amount, $693,009.

GAINS: Churches, 2; Home Expense, $16,157.

LOSS: Church members, 658; Sunday School members, 2,003; Benevolence, $17,449.

INDIANA. — SUNDAY SCHOOLS AND BENEVOLENCE.

CHURCHES.	SUNDAY SCHOOL.				Y.P.S.	BENEVOLENCE.									Lega-cies.	Home Exp.
Place.	Superintendent.	Mem.	Av.	Fam.	Mem-bers.	For-eign.	Ed'n.	Ch. B'd'g.	Home M.	A. M. A.	S. S.	Min. Aid.	Other.	TOTAL.		
Alexandria,						$	$	$	$	$	$	$	$	$	$	$
Amboy,						0	0	0	0	0	0	0	0	0	0	
Anderson,	Walter H. Fairchild,	100	54	125	33	1	0	0	0	0	2	0	0	3	0	2,100
Andrews,	James Lynn,	20	20	15	0	0	0	0	2	0	0	0	0	2	0	30
Angola,	Raymond E. Willis,	75	50	100	40	10	6	0	20	11	5	0	0	52	0	755
Beechwood,						0	0	0	8	0	0	0	0	8	0	30
Bremen,	Mrs. Ungry,	40	28	25	0	0	0	1	1	0	0	0	0	2	0	240
Cannelburg,	Dan Davis,	32	25	11	0	0	0	0	0	0	1	0	0	1	0	40
Cardonia,	Verd Ratcliffe,	170	84	80	25	0	0	0	11	0	0	0	0	11	0	275
Caseyville,	Henry Sneddon,	65	39	14	0	0	0	2	4	0	0	0	0	6	0	100
Cedarwood,				45		0	0	0	0	0	0	0	0	0	0	2
Central,				50		0	0	2	0	0	0	0	0	2	0	36

CHURCHES.		CLERKS.	MINISTERS.			MEMBERS.				ADMITTED.			REMOVED.				BAPT.	
City or Town.	Org.	Name.	Name.	Ord.	C'd.	Ma.	Fe.	To.	Ab.	C.	L.	To.	Di.	L.	Dc.	To.	Ad.	Inf.
Coal Bluff.	1888	Mrs. Mary Jones,	[Walter R. Currie, *Lic.*]		'02	4	12	16	2	3	0	3	0	0	0	0	0	0
Dunkirk, Plymouth,	1894	Mrs. Anna Covert,	[D. Cleon Eberhart, *Lic.*]		'01	16	47	63	10	5	6	11	0	9	0	9	3	3
East Chicago,	1889	Miss Mary A. Davies,	Thomas Campbell,		'03	26	58	84	11	4	4	8	2	5	0	7	1	1
East Mt. Carmel, Fetters,	1897	Albert Davis,	Thomas Smith,	'91	'02	10	17	27	8	0	0	0	1	0	0	1	0	0
Elkhart,	1869		Andrew U. Ogilvie, *p.*	'95	'99													
Elwood,	1895	William Samuel,	Alfred L. Rowe, *p. c.*	'80	'02	30	50	80	7	14	10	24	2	12	4	18	2	2
Fairmount,	1888	Mrs. Jennie Hathaway,	Robert McNaughton, *p.*	'02	'02	50	86	136	11	95	12	107	0	1	0	1	51	
Fort Recovery, Ohio,	1854	Miss Carrie Koch,	Charles A. Mohr, *p.*	'01	'01	33	57	90	15	8	3	11	2	0	0	2	1	4
Fort Wayne, Plymouth,	1870	Aaron B. Howey,	J. Webster Bailey, *p.*	'82	'00	173	285	458	42	14	22	36	3	3	5	11	5	5
" " South,	1894	Mrs. Clara Lipes,				19	54	73	12	8	5	13	0	2	0	2	2	0
Fremont,	1874	Mrs. Vina Worden,	[Thomas L. Dyer, *Lic.*]		'02	7	29	36	6	0	2	2	1	1	0	2	0	0
Furnessville,	1900	N. E. Williams,	W. D. J. Stevenson, *p.*	'85	'02	9	10	19	4	0	0	0	0	1	0	1	0	0
Gage,	1889	Mrs. Cynthia Squires,	Clarence W. Long, *p.*	'02	'02	11	23	34	8	0	0	0	0	0	0	0	0	0
Gaston,	1902	Mrs. Gertrude Brown,				10	11	21		18	5	23	2			2	18	1
Hammond,	1887	Sarah Ripley,	W. Jasper Trueblood, *p.*	'78	'02	16	35	51	4	0	3	3	0	0	8	8	0	0
Hobart,	1885	William Bowen,	Richard Smith, *p.*	'92	'00	13	30	43	10	2	1	3	0	1	0	1	1	5
Hosmer, Gleazen,	1887	C. A. Rumble,	Thomas Smith,	'91	'02	15	38	53	0	9	0	9	0	0	0	0	1	0
Indianapolis, Plymouth,	1857	H. H. Fay,				157	86	243	0				2	1	178	181	0	0
" Mayflower,	1869	Frank M. Ketcham,	Robert S. Osgood, *p.*	'98	'00	69	117	186	26	5	8	13	4	8	0	12	1	1
" Brightwood,	1889	George E. Meyer,				22	32	54		1	6	7	0	0	2	2	0	1
" People's,	1890	Mrs. J. B. Summers,				20	30	50	0	1	3	4	1	5	0	6	0	0
" Pilgrim,	1889					3	7	10	0	1	0	1	0	8	18	26	1	0
" Trinity,	1896	Charles E. McLaughlin,	Levi White, *p. c.*	'71	'99	92	171	263	5	36	19	55	1	33	5	39	20	4
" Union,	1896	Benj. W. Smith,	Charles L. Mills, *p.*	'92	'02	36	55	91	5	10	4	14	0	7	2	9	0	11
" Covenant,	1898	Willis Howard,	J. Perry Ratzell, *p.*	'00	'02	9	16	25	0	1	7	8	0	1	0	1	0	2
" North,	1900	Frank B. Willis,				67	102	169	0	4	6	10	3	22	3	28	1	0
Jamestown, Crooked Creek,	1872	Charles W. Gray,	[Thomas L. Dyer, *Lic.*]			6	10	16	0	0	0	0	0	1	10	11	0	0
Kokomo,	1863	Victor E. Vaile,	Charles W. Choate, *p.*	'77	'98	89	152	241	20	20	11	31	1	2	1	4	11	2
La Crosse,	1902	H. B. Weeks,	Frederick Griffice, *p.*	'85	'03	10	12	22	0	17	8	25	0	3	0	3	8	2
Liber, Jay County,	1902	Noah J. Skinner,	William H. Conner, *p.*	'91	'02	17	20	37	7	17	20	37	0	0	0	0	0	0
Marion,	1889	Richard E. Breed, sr.,				23	45	68		0	0	0	2	0	8	10	0	0
Michigan City, 1st,	1835	W. R. Cerbin,	Orville L. Kiplinger, *p.*	'97	'02	71	159	230	76	1	6	7	2	18	2	22	1	0
" Emmanuel, *Ger.*,	1891																	
" Sanborn Mem'l, *Scand.*	'93	C. J. Anderson,	[William J. Johnson, *Lic.*]		'02	12	18	30	0	0	2	2	0	2	1	3	0	1
Miller,	1901	Mrs. Sarah E. Brown,	Richard Smith, *p.*	'92	'01	2	5	7	0	0	0	0	0	0	0	0	1	2
Ontario,	1840	Jacob J. Davidson,	Thomas E. Covington, *Bapt.*]		'03	19	19	38	6	2	0	2	0	0	0	0	1	0
Orland,	1836	Mrs. Lettie Squires,	Clarence N. Long, *p.*	'02	'02	23	65	88	7	1	2	3	0	5	0	5	1	0
Perth,	1889	Mrs. Margaret Wilson,	Charles F. Hill, *p.*	'97	'02	3	17	20	6	0	0	0	1	0	0	1	0	7
Porter,	1891	F. H. Brockmiller,	W. D. J. Stevenson, *p.*	'85	'02	33	82	115	15	3	5	8	0	4	0	4	2	1
Portland, Liber Mem.,	1854	Mrs. E. A. Milligan,	William H. Conner, *p.*	'91	'01	18	30	48	4	1	0	1	1	0	0	1	0	0

CHURCHES.	SUNDAY SCHOOL.				Y.P.S.	BENEVOLENCE.									Lega-cies.	Home Exp.
Place.	Superintendent.	Mem.	Av.	Fam.	Mem-bers.	For-eign.	Ed'n.	Ch. B'd'g.	Home M.	A. M. A.	S. S.	Min. Aid.	Other.	TOTAL.		
Coal Bluff,	Mrs. William Sangman,	70	35	20	0	0	0	0	4	0	0	0	0	4	0	225
Dunkirk, Ply'th,	Prof. F. D. Gray,	50	25	0	73	0	0	3	16	0	0	0	25	44	0	775
East Chicago,	H. T. Power,	190	145	100	60	40	0	10	45	7	14	1	16	133	0	2,097
E. Mt. Carmel,	Harry Hillis,	70		26	0	0	0	0	3	0	3	0	0	6	0	60
Elkhart,																
Elwood,	Miss Annie Samuel,	100	90	40	60	0	0	9	0	1	0	0	0	10	0	
Fairmount,	Frank W. Hathaway,	100	60	65	22	32	0	40	12	0	15	0	0	99	0	1,131
Fort Recovery,	Rev. C. A. Mohr,	80	50		40	10	0	8	15	0	10	0	10	53	0	967
Fort Wayne, Pl.	A. G. Burry,	400	205	325	65	120	20	45	431	25	20	115	250	1,026	0	5,135
" South,	P. C. Kautz,	105	70	50	47	8	1	4	11	2	2	1	3	32	0	1,143
Fremont,	John D. Preston,	40	20	25	25	0	0	4	3	0	0	0	0	7	0	252
Furnessville,	Rev. W. D. J. Stevenson,	30	20	15	0	0	0	0	0	0	0	0	0	0	0	99
Gage,	Sylvester Van Wagner,	25	15	25	0	0	0	5	0	0	0	0	0	5	0	74
Gaston,				8												
Hammond,	Richard Jenkins, Jr.	142	99	125	42	0	0	0	5	0	3	0	0	8	0	632
Hobart,	Richard Smith,	100	50	125	0	0	0	0	5	2	0	0	0	7	0	400
Hosmer,	M. L. Heathman,	160	103	27	18	0	0	0	3	0	3	0	0	6	0	150
Indianapolis, Pl.	H. C. Hendricxson,	50	25	150	0								500	500	0	4,000
" Mayflower,	Edwin D. Olin,	126	84	90	0	237	0	27	203	8	9	0	200	684	0	7,800
" Brightwo'd	P. F. Grey,	103	58	40	25	4	0	0	3	2	0	0	0	9	0	550
" People's,	Claude A. Helm,	60	30	42	0	13	0	0	0	0	0	0	0	13	0	560
" Pilgrim,	C. L. Mills,	15	10	5	0	0	0	0	0	0	0	0	0	0	0	75
" Trinity,	Harvey Fisher,	250	157	200	66	25	0	15	66	10	0	0	350	466	0	1,966
" Union,	William Feldman,	125	59	100	71	0	0	0	10	0	0	0	13	23	0	608
" Covenant,	William Meyer,	70	40	40	15	4	0	0	6	0	0	0	0	10	0	500
" North,	William S. Thomas,	115	90		45	43	0	0	44	0	5	0	48	140	0	1,218
Jamestown,	Charles W. Gray,	40	30	10	0	0	0	5	0	0	0	0	0	5	0	125
Kokomo,	H. C. Davis,	140	100	150	35	100	0	20	100	15	25	15	130	405	0	2,444
La Crosse,	George C. Cook,	60	38	25	0	0	0	0	0	0	0	0	0	0	0	500
Liber,	Noah J. Skinner,	68	43	28	20	0	0	0	0	0	0	0	0	0	0	405
Marion,	R. E. Breed, sr.,		54			2								2	0	340
Michigan C., 1st,	Albert H. Miller,	100	75	130	0	80	35	15	15	11	7	2	0	165	0	2,417
" Emanuel, *Ger.*,																
" Sanborn M.,	John Erickson,	35	24	15	20	1	0	2	0	0	0	0	36	39	0	425
Miller,	Sarah E. Brown,	45	33	10	0	0	0	3	0	0	4	0	0	7	0	300
Ontario,	Rev. T. E. Covington,	50	35	30	0	2	0	1	4	0	2	0	1	10	0	180
Orland,	Harry Wilder,	100	45	100	22	24	1	0	67	0	1	0	7	100	0	720
Perth,	Rev. Charles F. Hill,	112	63	80	0	0	0	0	0	0	0	0	0	0	0	70
Porter,	M. H. Ruggles,	190	98	58	36	10	0	0	50	0	0	0	6	66	0	686
Portland,	Jonathan Burk,	90	65	40	0	5	0	1	5	0	0	0	0	11	0	220

CHURCHES.		CLERKS.	MINISTERS.			MEMBERS.				ADMITTED.			REMOVED.				BAPT.	
City or Town.	Org.	Name.	Name.	Ord.	C'd.	Ma.	Fe.	To.	Ab.	C.	L.	To.	Di.	L.	Dc.	To.	Ad.	Inf.
Ridgeville,	1892	Ross Boswell,	David Y. Moor, *p.*	'00	'01	30	44	74	23	7	5	12	0	3	0	3	7	0
Ross,	1888	Mrs. L. Woodbridge,				7	15	22	7	2	3	5	2	1	16	19	0	1
Shipshewana,	1895	William Wiler,	[George N. Gillett, *Meth.*]	'92	'02	18	38	56	10	8	0	8	0	4	2	6	6	0
Solsberry,	1868	James Jenkin,				25	14	39	0	1	0	1	0	0	0	0	1	0
South Bend,	1901	J. Bruce Gafill,	Edwin G. Crowdis, *p.*		'02	11	17	28										
South Vigo,	1854	Thomas N. Black,				21	33	54	9	0	0	0	0	5	8	13	0	0
Terre Haute, 1st,	1834	Robert Gillum,	H. H. Wentworth, *p.*	'92	'03	63	211	274		1	5	6	5	12	0	17	1	0
" Plymouth,	1891	William Cleland,	Chas. W. Turrell, *p.*	'96	'03	14	39	53	5	0	0	0	1	6	0	7	0	0
" West,	1885	Miss Maybelle Shanks,	Howard H. Gilchrist,	'85	'02	35	106	141	28	1	1	2	2	4	1	7	5	0
Washington,	1890	John P. Scheid,	Thomas Smith,	'91	'02	6	10	16		10	0	10	0	0	0	0	0	5
Whiting,	1890	Dea. J. M. Smith, jr.,	Henry L. Richardson, *p.*	'83	'02	14	36	50	7	1	1	2	0	1	0	1	0	0

NAME OF STATE ORGANIZATION: GENERAL ASSOCIATION OF CONGREGATIONAL CHURCHES AND MINISTERS OF INDIANA.
NAMES OF CHURCHES ADDED: Gaston; Liber, Jay County; South Bend.
NAMES OF CHURCHES CHANGED: None.
NAMES OF CHURCHES DROPPED: Grassy Valley.
CHURCHES: *Supplied by,* — Pastors by council, 2; pastors otherwise, 40; licentiates, 7; supplies, 2; vacant, 12. Total, 63.
MINISTERS: Pastors by council, 3; pastors otherwise, 30; supplying churches, 6. Total, 39. Without charge, 3. Total number of ministers, 42.
FAMILIES: 3,291.
SUNDAY SCHOOLS: Members, 5,291; average attendance, 3,315.
YOUNG PEOPLE'S SOCIETIES: Societies, 29; members, 1,037.

INDIAN TERRITORY.

CHURCHES.		CLERKS.	MINISTERS.			MEMBERS.				ADMITTED.			REMOVED.				BAPT.	
City or Town.	Org.	Name.	Name.	Ord.	C'd.	Ma.	Fe.	To.	Ab.	C.	L.	To.	Di.	L.	Dc.	To.	Ad.	Inf.
Kellyville,	1903																	
Sapulpa,	1902					5	11	16										
Vinita, 1st,	1879	Mrs. R. M. Swain,				6	15	21	3	0	0	0	0	0	6	6	0	0

CHURCHES.	SUNDAY SCHOOL.				Y.P.S.	BENEVOLENCE.									Legacies.	Home Exp.
Place.	Superintendent.	Mem.	Av.	Fam.	Members.	Foreign.	Ed'n.	Ch. B'd'g.	Home M.	A. M. A.	S. S.	Min. Aid.	Other.	TOTAL.		
Ridgeville,	D. G. Hiester,	75	45	38	20	6	0	16	28	0	3	0	3	56	0	665
Ross,	Carl Schaffer,	50	40	38	25	5	0	0	0	0	0	0	0	5	0	190
Shipshewana,	Mrs. D. K. Yoder,	55	40	35	15	2	0	0	19	0	0	0	0	21	0	183
Solsberry,	Charles Colland,	50	40												0	15
South Bend,	Rev. E. G. Crowdis,	21		15					10							
South Vigo,	M. K. Carrady,	50	40		0	0	0	0	0	0	0	0	17	17	0	66
Terre Haute, 1st,	Prof. A. M. Patterson,	120	70		0	165	2	2	100	5	2	10		286	0	26,500
" Plymouth,	J. J. Elder,	110	87	20	25	10	0	0	15	0	0	0	0	25	0	535
" West,	Josiah Pedler,	150	89	30	20	8	0	0	6	0	0	0	0	14	0	319
Washington,	Jessie M. Jett,	100	50	25	14	0	0	0	4	0	2	0	0	6	0	125
Whiting,	O. W. Davidson,	160	110	150	0	13	0	105	0	0	0	0	0	118	0	1,222

MEMBERSHIP: No. of males, 1,705; No. of females, 3,178. Total, 4,883. Absent, 496. *Additions*, — on confession, 355; by letter, 211. Total, 566. *Removals*, — death, 48; dismission, 202; revision, 312. Total, 562.
BAPTISMS: Adults, 161; infants, 65.
CONTRIBUTIONS: No. of churches contributing, 50. Foreign Missions, $980; Education, $65; Church Building, $345; Home Missions, $1,354; American Missionary Association, $99; Sunday Schools, $138; Ministerial Aid, $144; Other, $1,615. Total, $4,740. Legacies, 0.
HOME EXPENSES: No. of churches reporting, 56; amount, $72,677.
GAINS: Churches, 2; Home Expense, $4,999.
LOSS: Church members, 161; Sunday Schools, attendance, 584; benevolence, $2,671.

INDIAN TERRITORY. — SUNDAY SCHOOLS AND BENEVOLENCE.

CHURCHES.	SUNDAY SCHOOL.				Y.P.S.	BENEVOLENCE.									Legacies.	Home Exp.
Place.	Superintendent.	Mem.	Av.	Fam.	Members.	Foreign.	Ed'n.	Ch. B'd'g.	Home M.	A. M. A.	S. S.	Min. Aid.	Other.	TOTAL.		
Kellyville,						$	$	$	$	$	$	$	$	$	$	$
Sapulpa,																
Vinita, 1st,	R. J. Blakeney,	53	30	18		3	0	0	6	0	2	0	0	11	0	62

GAIN: Church members, 10; Sunday schools, attendance, 31. LOSS: Churches, 2; Benevolent Contributions, $16; Home Expenses, $110.

IOWA.

CHURCHES.		CLERKS.	MINISTERS.			MEMBERS.				ADMITTED.			REMOVED.				BAPT.	
City or Town.	Org.	Name.	Name.	Ord.	C'd.	Ma.	Fe.	To.	Ab.	C.	L.	To.	Di.	L.	Dc.	To.	Ad.	Inf.
Agency,	1895	Mrs. J. M. Dodd,	David M. Lower, *p.*	'99	'98	23	29	52	10	0	3	3	1	0	0	1	0	0
Alden,	1866	Miss C. Rummel,	Joseph A. Fisher, *s. s.*	'79	'02	42	82	124	19	1	11	12	2	4	0	6	0	0
Alexander,	1897	A. L. Refsnider,	Charles A. Chambers, *p.*	'93	'03	32	31	63	4	1	7	8	0	9	4	13	0	0
Algona,	1858	Mrs. W. K. Ferguson,	Otis H. Holmes, *p.*	'97	'02	51	131	182	11	5	6	11	1	14	0	15	0	0
Allison,	1887	Herman F. Wild,	Virgil B. Hill, *p.*	'94	'01	40	49	89	20	4	2	6	1	5	0	6	3	0
Almoral, **Greeley**,	1857	L. J. Baskerville,	Robert F. Paxton, *p.*	'87	'01	19	20	39	0	11	6	17	0	2	6	8	13	0
Alpha,	1891	E. M. Paul,				3	4	7	0	0	0	0	0	1	0	1	0	0
Alton,	1890	John Waldron,	Andrew P. Solandt, *p.*	'88	'02	8	25	33	14	0	0	0	0	5	0	5	0	0
Alvord,	1891	Mrs. S. A. Van Deusen,				1	1	2	0	0	0	0	0	2	3	5	0	0
Ames,	1865	Mrs. Martha F. Wilson,	Horace D. Herr, *p.*	'81	'03	86	153	239	42	9	42	51	4	23	12	39	4	0
Anamosa,	1846	Harvey Niles,	James H. McLaren, *p.*	'90	'03	37	69	106	2	5	2	7	2	13	0	15	5	0
Anita,	1870	C. A. Russell,	William A. Schwimley, *p.*	'90	'02	64	124	188	21	22	4	26	0	15	0	15	10	0
Ankeny,	1898	O. O. Brewbaker,	Joseph Steele, jr., *p.*	'92	'98	41	65	106	14	9	3	12	1	2	0	3	4	0
Atlantic,	1869	Mrs. M. R. Lawrence,	Edwin S. Hill, *p. c.*	'67	'69	116	223	339	50	65	12	77	3	24	0	27	51	4
Aurelia,	1883	Dea. C. Bushnell, jr.,	Richard Watt, *p.*	'99	'02	27	56	83	14	6	2	8	1	3	1	5	4	
Avoca, 1st,	1870	Miss Grace Wood,	Charles E. Cushman, *p.*	'95	'01	36	65	101	5	5	6	11	2	0	0	2	5	1
" *Ger.*,	1891	L. J. Bunge,	Jacob Morach, *p.*	'87	'97	27	27	54	2	2	0	2	0	0	0	0	0	16
Bassett, **Nashua**,	1890	Mrs. Smith Read,	Thomas Maxwell, *p.*	'90	'02	19	30	49	10	0	0	0	1	2	0	3	0	0
Baxter,	1885	Libbie M. Burns,	Joseph R. Beard, *p.*	'94	'03	31	68	99	39	5	2	7	0	5	4	9	3	1
Beacon,	1874	J. W. Williams,				12	29	41	0	0	0	0	1	3	0	4	0	3
Bear Grove, **Atlantic**,	1874	Charles C. Warne,	Willet D. King, *p.*	'97	'00	61	74	135	17	9	4	13	0	2	0	2	5	2
Belknap,	1875	Miss Anna Hughes,	Mark E. Moore, *p.*	'76	'00	5	12	17	0	0	0	0	0	0	0	0	0	0
Belle Plaine,	1866	John Lester,	Francis E. Drake, *p.*	'97	'01	49	123	172	6	5	8	13	2	5	0	7	2	4
Bellevue,	1847	John Merkle,	Daniel W. Blakely, *p.*	'89	'01	12	37	49	12	0	0	0	0	1	0	1	0	3
Belmond,	1867	Rev. John D. Sands,	{ John D. Sands, *p. em.*	'48	'69	16	41	57	3	0	1	1	0	3	0	3	0	0
			{ Abraham L. Dunton, *p.*	'97	'03													
Bentonsport,	1843	Mrs. M. B. Hancock,				6	8	14	3	0	0	0	1	0	0	1	0	0
Berwick,	1886	Miss Lottie Lewis,	Ernest C. Chevis, *p.*	'90	'02	40	85	125	25	1	13	14	0	4	10	14	1	0
Bethel, **Peterson**,	1886	Mrs. Minnie Hickman,	William John Williams, *p.*	'01	'02	4	2	6	0	0	0	0	0	0	0	0	0	0
Beulah, **Arbor Hill**,	1900	Wibert E. Wakefield,				17	24	41	0	3	2	5	0	0	7	7	0	0
Big Rock,	1856	Mrs. Laura Hoskin,	[Leonard Colyn, *Presb.*]	'97	'02	4	8	12	1	2	3	5	0	3	0	3	1	0
Blairsburg,	1891	Benjamin Jaycox,	Charles T. Halbert, *p.*	'96	'02	45	73	118	9	7	14	21	0	19	0	19	5	5
Blencoe,	1877	Laura G. Hogue,	William E. Sauerman, *p.*	'90	'01	13	24	37	10	5	2	7	1	5	0	6	0	0
Bondurant,	1894	Albert Stoll,	Barton C. Tillitt, *p.*	'88	'02	24	45	69	9	3	6	9	0	4	4	8	0	0
Bradford, **Nashua**,	1855	L. C. Smith,				1	1	2	0	0	0	0	0	0	0	0	0	0
Brighton,	1841	S. E. Woodford,				6	9	15	0	0	0	0	0	0	0	0	0	0
Britt, 1st,	1879	Mrs. Mary E. Hill,	Charles G. Marshall, *p.*	'00	'01	54	85	139	36	9	0	9	0	6	2	8	8	2
" *Scand.*,	1888	Peter Thompson,	Hans A. Brooks, *p.*	'96	'99	10	13	23	0	0	0	0	0	0	0	0	0	9
Buckeye, **Alden**,	1893	Mrs. P. M. Edwards,	Isaac B. Bickford, *p.*	'83	'02	3	7	10	0	1	0	1	1	1	0	2	0	0

Arthur, *see* **Silver Creek.**

SUNDAY SCHOOLS AND BENEVOLENCE.

CHURCHES.	SUNDAY SCHOOL.				Y.P.S.	BENEVOLENCE.										
Place.	Superintendent.	Mem.	Av.	Fam.	Members.	Foreign.	Ed'n.	Ch. B'd'g.	Home M.	A. M. A.	S. S.	Min. Aid.	Other.	TOTAL.	Legacies.	Home Exp.
Agency,	Miss Lizzie Carmen,	70	30	35	0	$ 0	$ 0	$3	$6	$ 0	$ 0	$ 0	$ 0	$9	$ 0	$500
Alden,	Fred L. Spencer,	175	79	80	30	65	2	15	34	10	7	6	18	157	0	1,045
Alexander,	Milton D. Latham,	78	52	18	35	2	0	10	29	0	0	0	0	41	0	315
Algona,	N. Spencer,	150	100	60	30	62	25	5	202	4	14	2	59	373	0	2,410
Allison,	Rev. V. B. Hill,	98	51	75	41	13	0	7	37	2	12	0	15	86	0	1,178
Almoral,	E. G. Strickland,	54	31	26	12	8	0	0	18	5	4	0	0	35	0	1,870
Alpha,	[No school,]	0	0	5	0	0	0	0	0	0	0	0	0	0	0	0
Alton,	W. S. Slagle,	100	75	24	37	5	0	0	14	2	8	0	0	29	0	798
Alvord,	Wallace Ewer,	26	18	7	0	0	0	5	0	0	0	0	0	5	0	250
Ames,	J. G. Tilden,	170	98	150	64	1,129	17	10	134	24	24	0	0	1,338	0	2,500
Anamosa,	T. E. Booth,	97	83	50	33	28	0	0	10	0	0	0	0	38	0	391
Anita,	Charles W. Major,	153	90	125	90	32	7	16	18	55	6	0	20	154	0	1,289
Ankeny,	Arthur Burgess,	130	85	45	40	0	0	0	24	0	6	0	5	35	0	857
Atlantic,	C. W. Savery,	185	118	200	65	294	75	24	104	39	24	0	600	1,160	0	1,800
Aurelia,	Calvin Bushnell, jr.,	70	33	33	20	4	0	6	21	0	2	0	9	42	0	690
Avoca, 1st,	W. H. Jackson,	100	70	84	75	11	3	7	57	9	6	0	3	96	0	1,401
" *Ger.*,	August Busse,	115	75	60	0	12	25	13	25	2	5	2	10	94	0	803
Bassett,	Mrs. A. W. Bilzo,	40	24	23	0	0	0	3	0	0	4	0	0	7	0	230
Baxter,	R. L. Arnold,	120	75	100	0	1	2	6	26	0	4	2	0	41	0	1,075
Beacon,	James A. Jones,	68	49	20	40	0	0	0	0	0	0	0	0	0	0	400
Bear Grove,	R. B. Marker,	100	70	35	35	71	4	4	79	7	17	5	38	225	0	785
Belknap,	H. C. Dodd,	46	25	12	10	0	0	0	4	0	1	0	0	5	0	500
Belle Plaine,	Alexander Calvert,	144	88	110	90	39	10	44	51	10	10	5	0	169	0	2,366
Bellevue,	J. M. Fonda,	70	38	30	18	2	0	3	9	7	4	0	7	32	0	459
Belmond,	N. E. Curtis,	98	67	48	21	22	1	8	56	10	3	5	25	130	0	725
Bentonsport,	[No school.]	0	0	5	0	0	0	0	0	0	0	0	0	0	0	0
Berwick,	William Hartung,	132	51	65	40	13	0	0	33	0	7	0	0	53	0	680
Bethel,	John French,	20	15	10	0	0	0	0	0	0	0	0	0	0	0	0
Beulah,	James Walker,	35	25	12	0	0	0	9	7	0	3	0	0	19	0	0
Big Rock,	Mrs. Laura Hoskin,	20	15	15	0	7	0	5	10	3	8	0	16	49	0	100
Blairsburg,	H. W. Stofford,	193	42	100	37	28	0	10	50	0	10	0	0	98	0	1,075
Blencoe,	Joseph Whyte,	75	55	20	0	5	0	0	14	0	9	0	0	28	0	675
Bondurant,	Mrs. B. C. Tillitt,	60	38	32	27	0	0	0	19	0	4	0	12	35	0	771
Bradford,	J. M. Heald,	40	30	1	0	0	0	0	0	0	0	0	0	0	0	0
Brighton,	[No school,]	0	0	5	0	0	0	0	5	0	0	0	0	5	0	0
Britt, 1st,	C. H. Stevenson,	135	90	125	50	86	0	6	70	0	5	7	39	213	0	1,246
" *Scand.*,	A. Willodson,	25	20	40	0	0	0	0	12	0	2	0	0	14	0	2,000
Buckeye,	H. S. Edwards,	45	30	20	0	3	0	3	0	0	5	0	0	11	0	390

CHURCHES.		CLERKS.	MINISTERS.			MEMBERS.				ADMITTED.			REMOVED.				BAPT.	
City or Town.	Org.	Name.	Name.	Ord.	C'd.	Ma.	Fe.	To.	Ab.	C.	L.	To.	Di.	L.	Dc.	To.	Ad.	Inf.
Buffalo Center,	1892	J. J. Guyer,	C. Burnell Olds, *p.*	'01	'01	22	46	68	19	12	7	19	1	10	4	15	11	1
Burdette, **Iowa Falls,**	1894	Mrs. Ella Nickerson,	Ira G. Hambleton, *p.*	'98	'03	5	7	12	3	0	0	0	0	0	0	0	0	0
Burlington,	1838	Miss Mary E. Wilcox,	William Salter, *p. c.* Robert L. Marsh, *p. c.*	'43 '89	'46 '99	97	246	343	30	15	8	23	4	12	6	22	3	8
Caruforth,	1895	Mrs. M. E. Martin,	[Roscoe D. Douglass, *Lic.*]		'02	9	22	31	2	0	4	4	0	0	0	0	0	4
Cass, **Anamosa,**	1856	Miss Mabel Watt,	[Arza B. Keeler, *Lic.*]		'02	22	36	58	8	0	0	0	4	3	0	7	0	0
Castana,	1886	Mrs. Flora B. Wiley,	John M. Turner, *p.*	'90	'01	24	56	80	12	2	2	4	0	2	7	9	2	2
Castleville, **Aurora,**	1891	Mrs. M. J. Potwin,	William G. Ramsey, *p.*	'98	'02	7	10	17	3	1	0	1	0	0	0	0	0	0
Cedar Falls,	1860	Elmer E. Bartlett,	James E. Snowden, *p.*	'61	'97	89	165	254	42	5	12	17	4	13	0	17	3	0
Cedar Rapids, 1st,	1879	Dea. D. R. Holden,				100	177	277	50	11	15	26	2	8	0	10	5	2
" " Bethany,	1893	George H. Knauer,	[Cyril P. Martin, *Lic.*]		'01	29	61	90	2	8	3	11	0	2	9	11	0	3
Center, **Manson,**	1882	Mrs. Lydia W. Fisher,	Ernest J. B. Salter, *p.*	'95	'02	15	26	41	9	2	3	5	0	5	2	7	0	0
Centerville,	1899	Alfred Lofgren,	Charles W. Peterson, *p.*	'99	'98	26	27	53	0	1	1	2	1	0	0	1	0	2
Central City,	1858	Edward R. Crane,	Frank W. Pease, *p.*	'89	'02	64	107	171	20	0	2	2	2	7	0	9	0	0
Chapin,	1858	W. D. F. Randolph,	[Nelson Wehrhan, *Lic.*]		'02	27	43	70	19	0	8	8	2	2	0	4	0	0
Charles City,	1858	Mrs. A. C. Stebbins,	Wilson Denney, *p.*	'84	'98	91	226	317	46	2	10	12	4	16	36	56	1	3
Cherokee,	1870	Joshua A. Risley,	Hamilton D. Hunter, *p.*	'73	'02	90	219	309	60	0	0	0	4	36	37	77	0	0
Chester Center,	1865	Ralph Sherman,	Thomas B. Couchman, *p.*	'01	'01	34	39	73	12	7	4	11	0	4	0	4	6	0
Cincinnati,	1867	W. Bovie, jr.,				37	62	99	1	0	0	0	2	1	49	52	0	0
Clarion,	1872	Miss Rilla Harwood,	Samuel J. Beach, *p.*	'75	'97	60	141	201	25	38	14	52	3	3	0	6	25	1
Clay,	1842	Harvey S. Robinson,	Pliny H. Fisk, *p.*	'85	'02	57	63	120	28	1	7	8	2	1	0	3	0	2
Clear Lake,	1870	Henry McGowan,	James W. Heyward, *p.*	'89	'97	53	123	176	28	4	7	11	3	8	0	11	2	2
Cliffland, **Agency,**	1896	Miss Minnie Green,	David M. Lower, *p.*	'99	'98	6	26	32	4	8	11	19	0	5	6	11	0	0
Clinton, 1st,	1866	E. R. Mullett,	Edwin B. Dean, *p.*	'93	'99	57	153	210	27	4	9	13	4	6	0	10	0	1
Colesburg,	1846	Mrs. A. L. Landis,	Oliver M. Humphreys, *p.*	'01	'02	15	35	50	6	6	2	8	0	2	0	2	0	0
College Springs,	1865	E. B. Geer,	John K. Nutting, *p.*	'58	'02	14	21	35	4	0	11	11	0	5	0	5	0	0
Corning,	1870	Mrs. W. B. Ankeny,	Charles A. Haskett, *p.*	'97	'02	72	112	184	38	5	9	14	2	15	4	21	3	1
Correctionville,	1891	Mrs. R. M. McQuitty,	R. T. Jones, *p.*	'03	'02	25	44	69	4	0	0	0	0	6	0	6	0	0
Council Bluffs,	1853	Miss Lillian A. Hart,	James Thomson, *p.*	'92	'02	100	209	309	61	2	9	11	5	17	0	22	1	3
Cresco,	1856	Miss Hattie E. Howe,	John A. Eakin, *p.*	'94	'02	40	137	177	26	10	0	10	3	5	0	8	10	0
Creston, 1st,	1873	Mrs. James G. Bull,	Elbert E. Flint, *p.*	'95	'00	117	279	396	30	21	19	40	3	11	24	38	14	6
" Pilgrim, **Creston,**	1875	Miss Jessie E. Lawson,	Wm. W. Schumaker, *p.*	'02	'02	22	27	49	14	0	3	3	1	3	20	24	0	0
Crocker,	1901	Mrs. Lydia Moeckler,	Joseph Steele, Jr., *p.*	'92	'02	3	4	7	0	0	0	0	0	0	0	0	0	2
Cromwell,	1870	James Buxton,	Jay B. Stanton, *p.*	'00	'01	58	78	136	16	11	2	13	2	3	0	5	11	0
Danville,	1839	Mrs. Ida Mathews,	Gottlieb D. Tangemann, *p.*	'93	'99	59	57	116	27	10	0	10	2	5	3	10	7	0
Davenport, Edwards,	1861	Miss Mabel H. Camp,	Charles A. Moore, *p.*	'85	'03	118	229	347	35	21	7	28	4	13	1	18	14	1
" *German,*	1854	Mrs. S. Traenkle,	Benjamin R. Bauman, *p.*	'01	'01	18	28	46	0	2	3	5	2	0	0	2	1	5
" Bethlehem,	1894	Miss Pauline Randolph,	Samuel H. Seccombe, *p.*	'99	'01	11	48	59	12	6	2	8	0	4	1	5	4	1
Decorah,	1854	Mrs. Norman Willett,	Mahlon Willett, *p.*	'73	'96	64	174	238	35	9	8	17	1	5	1	7	7	6
Denmark,	1838	Mrs. Henry L. Henn,	John M. Cumings, *p.*	'77	'01	83	120	203	30	18	0	18	4	4	0	8	15	0

CHURCHES.	SUNDAY SCHOOL.				Y.P.S.	BENEVOLENCE.									Lega-cies.	Home Exp.
Place.	Superintendent.	Mem.	Av.	Fam.	Mem-bers.	For-eign.	Ed'n.	Ch. B'd'g.	Home M.	A. M. A.	S. S.	Min. Aid.	Other.	TOTAL.		
Buffalo Center,	George Gilbert,	130	100	75	25	25	8	8	28	10	10	0	18	107	0	640
Burdette,	[No school,]	0	0	9	0	0	0	0	4	0	1	0	0	5	0	100
Burlington,	Mrs. G. B. Little,	220	174	200	60	208	10	21	226	55	19	6	22	567	0	6,245
Carnforth,	Mrs. E. D. Griswold,	20	15	12	0	3	0	8	6	4	1	0	0	22	0	135
Cass,	W. A. Ladd,	82	41	23	33	11	0	0	12	0	7	0	0	30	0	352
Castana,	Rev. J. M. Turner,	100	60	50	40	16	0	6	21	8	4	0	5	60	0	750
Castleville,	M. J. Potwin,	50	45	20	0	3	0	2	8	5	5	0	0	23	0	220
Cedar Falls,	S. Freeman Hersey,	119	82	33	100	164	0	3	144	54	17	4	0	386	0	1,600
Cedar Rapids, 1st,	J. H. Fenton,	200	115	150	40	187	14	158	329	36	11	4	99	838	0	5,034
" Bethany,	Samuel Hiland,	120	85	56	70	4	0	3	9	1	3	0	0	20	0	517
Center,	Charles W. Fisher,	46	15	15	0	0	0	0	0	0	3	0	6	9	0	235
Centerville,	John Arvidson,	75	50	30	0	6	0	0	25	0	0	0	96	127	0	350
Central City,	Rev. F. W. Pease,	98	40	40	42	56	0	0	29	13	25	0	0	123	0	670
Chapin,	W. D. F. Randolph,	40	29	30	0	5	0	11	15	0	4	0	0	35	0	60
Charles City,	James Wilson,	295	132	260	30	168	31	23	225	46	36	15	100	644	0	3,900
Cherokee,	Lyman L. Ferris,	250	165	150	35	133	0	0	308	0	12	0	0	453	0	1,332
Chester Center,	S. D. Ward,	52	35	40	11	99	15	8	29	27	8	4	12	202	0	935
Cincinnati,	A. Mitchell,	92	68	43	0	46	0	5	12	0	1	0	0	64	0	86
Clarion,	Miss Lydia Richards,	177	109	115	58	14	10	11	100	9	7	2	40	193	0	1,835
Clay,	Albert Woodford,	90	64	35	37	51	3	3	25	5	21	0	44	152	0	4,375
Clear Lake,	Mrs. D. H. Campbell,	150	103	60	77	46	0	5	31	14	8	0	55	159	0	1,700
Cliffland,	J. P. Anderson,	60	20	25	0	0	0	4	5	0	0	0	0	9	0	140
Clinton, 1st,	J. C. Goodwin,	286	169	265	91	88	30	5	160	15	5	6	15	324	0	2,615
Colesburg,	Miss Lucy Craig,	40	30	30	30	0	0	0	9	0	0	0	10	19	0	225
College Springs,	E. B. Geer,	30	22	13	13	19	0	4	30	0	0	0	0	53	0	448
Corning,	Charles W. Gray,	130	67	50	30	30	8	4	39	5	11	0	0	151	0	1,435
Correctionville,	John Bauer,	80	56	50	70	15	0	10	0	0	0	0	0	25	0	532
Council Bluffs,	C. K. Taylor,	207	126	167	32	221	14	34	81	39	17	6	0	412	0	2,816
Cresco,	Dr. R. A. Morton,	190	93	200	15	58	0	10	56	0	4	0	138	266	0	1,951
Creston, 1st,	George B. Rex,	190	130	178	55	127	0	28	128	44	10	39	6	382	0	4,945
" Pilgrim,	J. O. Lyon,	30	25	18	0	10	0	4	11	0	5	0	0	30	0	425
Crocker,	W. S. Nash,	50	35	25	0	10	0	5	35	0	5	0	0	55	0	225
Cromwell,	Charles Ours,	95	71	75	25	63	0	9	42	11	8	0	31	164	0	1,150
Danville,	Warren L. Mathers,	60	50	45	20	95	26	21	82	59	14	9	50	356	0	2,218
Davenport, Ed's,	Frank Nadler,	225	135	225	80	190	1	1	72	0	18	20	400	702	0	5,684
" *German*,	W. C. Hoppe,	120	53	40	21	10	0	0	17	0	0	0	0	27	0	6,839
" Bethlehem,	J. J. Lewis,	240	165	100	50	5	0	5	18	0	0	0	10	38	0	1,133
Decorah,	Mrs. William Willett,	180	128	150	46	193	0	28	118	59	21	16	93	528	1,000	2,791
Denmark,	Dr. Charles Hancock,	166	87	85	63	79	21	0	87	11	6	0	0	204	5	1,700

CHURCHES.		CLERKS.	MINISTERS.			MEMBERS.				ADMITTED			REMOVED.				BAPT.	
City or Town.	Org.	Name.	Name.	Ord.	C'd.	Ma.	Fe.	To.	Ab.	C.	L.	To.	Di.	L.	De.	To.	Ad.	Inf.
Des Moines, Plymouth,	1857	Mrs. C. A. Rawson,	Alvah L. Frisbie, *p. em.* / Frank W. Hodgdon, *p.*	'60 / '97	'71 / '03	264	489	753	114	31	46	77	5	52	17	74	15	10
" Moriah, Sevastopol,	1878	William Vaughn,	[Miss Elverda Pugh, *Lic.*]		'98	9	32	41	2	0	0	0	0	0	2	2	0	4
" Pilgrim,	1883	Miss Nettie Stoner,	John B. Losey, *p.*	'97	'02	64	99	163	12	0	2	2	4	29	0	33	0	0
" North Park,	1885	Miss E. P. Huntington,	John Comin, *p.*	'96	'99	67	114	181	40	4	7	11	2	11	2	15	0	1
" *German,*	1892	Theodor Guth,	Julius H. Kraemer, *p.*	'02	'02	15	28	43	0	4	0	4	0	1	0	1	0	1
" Greenwood,	1898	Dea. J. T. Long,	Frank G. Beardsley, *p.*	'97	'02	24	67	91	10	15	11	26	0	0	13	13	9	0
Dewitt,	1842	Mrs. J. C. Benedict,	James J. Mitchell, *p.*	'85	'02	10	57	67	10	0	5	5	2	10	0	12	0	0
Dickens,	1894	Miss Clara Hopson,	Charles W. Anthony, *p.*	'72	'02	14	39	53	10	0	3	3	1	2	2	5	0	0
Dinsdale,	1891	Miss Martha Fleming,	Palmer Litts, *p.*	'65	'99	31	41	72	30	0	1	1	2	0	0	2	0	1
Doon,	1890	B. F. Youel,	William J. Watt, *p.*	'89	'03	42	61	103	14	4	0	4	0	3	0	3	4	3
Dubuque, 1st,	1839	Charles B. Beach,	Frank G. Smith, *p.*	'92	'00	171	357	528	77	23	14	37	5	6	3	14	4	11
" Immanuel,	1868	Gustav Sippel,	Hermann Ficke, *p. c.*	'70	'68	58	177	235	6	20	0	20	5	0	0	5	1	51
" Summit,	1890	Dr. A. S. Glines,	Gurney M. Orvis, *p.*	'80	'94	104	196	300	0	32	9	41	3	4	75	82	5	6
Dunlap,	1859	E. R. Cadwell,	Evarts Kent, *p.*	'71	'01	55	144	199	0	6	2	8	1	2	21	24	4	0
Durango,	1848	George Launspach,	William Loos, *p.*	'00	'00	5	7	12	1	1	0	1	0	3	0	3	0	3
Eagle Grove,	1881	Miss Fannie M. Filkins,	L. B. Hicks (*U. B.*)		'03	40	73	113	25	0	6	6	1	1	0	2	0	3
Earlville,	1859	Mrs. A. L. Prentice,	Robert F. Paxton, *p.*	'87	'01	75	97	172	27	3	2	5	1	8	0	9	0	3
Eddyville,	1845	Mrs. Mima Oldham,				10	33	43	3	5	2	7	2	3	2	7	4	0
Edgewood,	1848	Mrs. M. J. Robinson,	Horace J. Richardson, *p.*	'92	'02	26	45	71	5	12	3	15	1	4	6	11	0	0
Eldon,	1880	Mrs. E. M. Dongherty,				47	88	135	15	21	3	24	3	10	19	32	7	0
Eldora,	1868	Charles McK. Duren,	John P. Clyde, *p.*	'99	'01	86	161	247	63	8	5	13	1	8	0	9	7	2
Elkader,	1894	John Everall, jr.,	George W. Baxter, *p.*	'97	'99	15	49	64	5	6	1	7	0	0	2	2	3	2
Elliott,	1881	Enoch Edwards,	Owen Thomas, *p.*	'95	'99	14	37	51	9	0	2	2	0	0	3	3	0	0
Ellsworth,	1902	Miss Jessie Price,	George R. Chambers, *p.*	'92	'01	6	6	12	0	8	4	12	0	0	0	0	6	0
Elma,	1887	Miss H. C. Johnson,	Jasper C. Warren, *p.*	'82	'02	14	35	49	4	0	3	3	1	4	0	5	0	0
Emmetsburg,	1872	John Menzies,	Glen A. Taylor, *p.*	'99	'02	76	130	206	6	6	13	19	1	10	36	47	0	4
Exira,	1859	Miss Verna Croy,	Walter W. Hartsough, *p.*	'99	'01	98	123	221	23	0	3	3	1	2	0	3	0	0
Fairfax,	1863	F. W. Whitney,	[Cyril P. Martin, *Lic.*]		'02	16	19	35	10	0	0	0	0	6	5	11	0	0
Fairfield,	1839	Mrs. C. E. Hammond,	Henry O. Spelman, *p.*	'90	'00	58	138	196	30	10	9	19	3	7	0	10	4	2
Farmington,	1840	Mrs. Eliza A. Morris,				13	42	55	2	0	2	2	3	0	0	3	0	0
Farnhamville,	1879	William Washburn,				41	69	110	10	3	0	3	1	5	0	6	1	0
Farragut,	1875	W. B. Clark,	James H. Skiles, *p.*	'81	'91	88	124	212	51	1	3	4	2	7	0	9	0	0
Fayette,	1855	Mrs. T. D. Peterman,	Benjamin St. John, *p.*	'80	'99	46	117	163	37	8	4	12	4	13	0	17	8	0
Fellowship,	1901	Allen Taylor,	[Milton H. Booth, *Lay.*]		'02	7	12	19	1	0	0	0	0	0	0	0	0	0
Fontanelle,	1859	Dan McClure,	Henry J. Wilkins, *p.*	'93	'99	46	84	130	30	2	1	3	0	2	0	2	0	0
Forest City,	1871	Mrs. H. Harvey,	James D. Mason, *p.*	'67	'01	26	52	78	10	4	1	5	0	1	2	3	2	1
Fostoria,	1902	Mrs. R. W. Minard,				4	7	11	0	3	8	11	0	0	0	0	0	0
Fort Atkinson, Spillville,	1867	J. J. Hang,	Peter J. Thiel, *p.*	'00	'02	11	14	25	1	0	0	0	0	0	0	0	0	0
Fort Dodge,	1856	Peter Ottoson,	William J. Suckow, *p.*	'88	'02	51	126	177	8	6	11	17	0	3	82	85	6	1

Everly, *see* Talmage.

CHURCHES.	SUNDAY SCHOOL.				Y.P.S.	BENEVOLENCE.										
Place.	Superintendent.	Mem.	Av.	Fam.	Members.	Foreign.	Ed'n.	Ch. B'd'g.	Home M.	A. M. A.	S. S.	Min. Aid.	Other.	TOTAL.	Legacies.	Home Exp.
Des Moines, Ply.,	J. E. Merschon,	350	275	400	75	831	338	41	394	312	38	47	1,679	3,680	0	28,235
" Moriah,	A. Schobe,	85	40	30	25	1	0	0	5	0	0	0	0	6	0	125
" Pilgrim,	Carl F. Percival,	127	90	120	67	35	0	0	35	0	8	5	540	623	0	700
" North Park,	H. J. Deards,	80	75	150	50	46	0	8	120	18	2	0	17	211	0	2,102
" *German*,	Charles Schwerker,	42	25	23	17	6	0	27	30	0	1	0	0	64	0	366
" Greenwood,	Dr. C. E. Laird,	160	125	75	35	50	0	0	25	0	20	0	0	95	0	1,180
Dewitt,	Mrs. J. C. Benedict,	75	35	75	12	0	0	8	8	0	0	1	0	17	0	175
Dickens,	J. G. Duncan,	50	35	50	35	0	0	10	15	0	4	12	0	41	0	428
Dinsdale,	James T. Fleming,	75	40	40	45	13	0	0	53	0	7	0	0	73	0	495
Doon,	Charles Creglow,	105	65	40	25	1	0	6	30	0	7	0	0	44	0	850
Dubuque, 1st,	L. H. Langworthy,	392	287	400	230	218	72	49	293	135	77	31	155	1,030	167	3,950
" Immanuel,	Rev. H. Ficke,	435	325	375	75	6	0	27	28	0	1	0	25	87	20	983
" Summit,	B. W. Briggs,	326	175	250	48	39	5	45	38	22	14	5	0	168	0	1,876
Dunlap,	M. B. Bailey,	166	76	154	98	158	28	57	185	52	12	15	86	593	0	1,172
Durango,	Miss Mabel Wardle,	25	18	20	0	0	3	4	4	0	8	0	0	19	0	125
Eagle Grove,	Percy Collins,	100	71	100	15	31	2	3	41	15	5	0	36	133	0	1,310
Earlville,	J. C. Wood,	107	64	80	52	40	0	3	58	13	21	6	16	157	0	807
Eddyville,	John Wangeman,	60	40	30	0	0	0	0	23	0	8	0	0	31	0	415
Edgewood,	Mrs. Eva Minkler,	115	67	35	30	2	0	0	10	0	3	0	2	17	0	643
Eldon,	A. D. Conrad,	125	79	90	75	20	0	3	19	0	10	0	7	59	0	951
Eldora,	George M. Wills,	140	110	50	40	173	68	28	169	50	28	11	0	527	0	1,717
Elkader,	Gustav Borman,	200	165	140	75	0	0	10	50	0	10	0	0	70	0	1,100
Elliott,	W. L. De Witt,	30	25	17	0	5	0	19	18	0	6	0	0	48	0	275
Ellsworth,	M. H. Brinton,	65	50	12	0	0	0	0	0	0	0	0	0	0	0	270
Elma,	Solomon Glattley,	60	40	40	30	38	0	3	13	5	0	0	41	100	0	835
Emmetsburg,	A. L. Bush,	140	104	75	36	42	10	24	96	10	28	33	26	269	0	1,800
Exira,	George W. Henshaw,	100	55	105	30	21	1	5	38	4	4	9	6	88	0	1,430
Fairfax,	[No school.]	0	0	15	0	6	0	0	14	0	0	0	0	20	0	250
Fairfield,	Mrs. Flora C. Herring,	112	85	100	32	55	0	5	110	0	10	0	20	200	0	1,460
Farmington,	Mrs. Reta Paisley,	60	38	69	26	0	0	0	27	0	6	0	0	33	0	453
Farnhamville,	G. M. Beck,	76	65	60	70	0	0	0	50	0	3	0	4	57	0	790
Farragut,	W. D. Clark,	100	61	90	50	74	1	23	45	12	9	2	22	188	0	911
Fayette,	W. A. Hoyt,	75	53	110	46	37	0	15	72	18	13	5	5	165	0	934
Fellowship,		70	65	30	0	10	0	0	0	0	0	0	0	10	0	125
Fontanelle,	Scott H. McClure,	100	40	65	60	29	0	4	32	11	5	5	5	91	0	778
Forest City,	Mrs. J. D. Mason,	100	80	50	30	0	0	5	39	0	10	0	25	79	0	985
Fostoria,	Fred. M. Hausen,	60	45	20	0	0	0	0	0	0	10	0	0	10	0	135
Fort Atkinson,	[No school,]	0	0	12	0	10	0	150	5	0	0	0	0	165	0	170
Fort Dodge,	H. C. Keith,	175	85	125	47	87	6	28	93	10	15	13	25	277	0	6,123

CHURCHES.		CLERKS.	MINISTERS.			MEMBERS.				ADMITTED.			REMOVED.				BAPT.	
City or Town.	Org.	Name.	Name.	Ord.	C'd.	Ma.	Fe.	To.	Ab.	C.	L.	To.	Di.	L.	Dc.	To.	Ad.	Inf.
Galt,	1883	Mrs. Ina Bell,	Thomas J. James, *p.*	'85	'02	34	54	88	8	21	10	31	0	7	1	8	12	0
Garden Prairie, **Luther,**	1870	Mrs. F. A. Reichenbach,	John C. Stoddard, *p.*	'84	'02	40	47	87	20	0	5	5	2	13	0	15	0	0
Garner,	1891	C. J. Schneider,	B. Frank Myers, *p.*	'96	'02	46	67	113	12	4	12	16	2	5	0	7	1	1
Gaza,	1897	C. F. Reifsteck,	Franklin C. Lewis, *p.*	'94	'01	28	25	53	7	2	0	2	0	7	0	7	0	6
Gem Point, **Greenfield,**	1889	Mrs. Oswin Cahow,	Edward R. McCorkle, *p.*	'95	'02	11	21	32	9	0	1	1	0	1	0	1	0	0
Genoa Bluffs,	1856	George R. Howard,	D. T. Morgan, *p.*	'94	'03	37	50	87	5	0	0	0	1	1	1	3	2	0
German T'ship, So. English,	'92	Dea. D. L. Robison,				13	22	35	0	0	1	1	1	0	0	1	0	0
Gilbert,	1880	L. Oliver,				52	69	121	19	12	2	14	1	2	0	3	14	1
Gilman,	1870	J. M. Carney,	Charles L. Hammond, *p.*	'98	'98	64	84	148	7	49	2	51	1	1	0	2	32	6
Givin,	1861	Thomas L. Rees,	Lloyd Williams, *p.*	'83	'01	11	22	33	2	0	0	0	0	4	0	4	0	4
Glenwood,	1856	Miss J. M. Williams,	William A. Bockoven, *p.*	'92	'02	64	134	198	45	2	3	5	0	13	0	13	0	2
Golden,	1869	Frank L. Clark,				16	26	42	8	0	0	0	0	4	6	10	0	0
Gomer, Henderson, R. F. D.	'72	Henry Thomas,	Owen Thomas, *p.*	'95	'98	25	35	60	0	0	3	3	0	5	3	8	0	1
Good Hope, **Carl,**	1891	G. M. Hall,	John F. Lansborough, *p.*	'00	'02	9	15	24	4	0	0	0	1	0	0	1	0	0
Gowrie,	1875	Mrs. W. E. Bomberger,	George L. McDougall, *p.*	'00	'02	25	60	85	12	4	1	5	0	4	0	4	2	1
Grand River, **Nanito,**	1868	Mrs. Ella F. Childs,				11	26	37	6	4	0	4	0	5	0	5	0	0
Grand View,	1857	Mrs. Charles Wagner,	Henry W. Stein, *p.*	'02	'02	20	33	53	3	3	7	10	2	4	0	6	1	2
Grant, **Primghar,**	1880	Frank Eddington,	Franklin C. Lewis, *p.*	'94	'01	12	19	31	0	0	0	0	0	0	1	1	0	0
Grant Center,	1897	Mrs. C. C. Persinger,				3	4	7	0	0	0	0	0	0	0	0	0	0
Green Island,	1888	Charles F. Shaffer,	Daniel Blakely, *p.*	'89	'01	20	26	46	20	0	0	0	1	0	0	1	0	3
Green Mountain,	1857	Miss Belle Chrystal,	George H. Croker, *p.*	'88	'02	68	94	162	43	1	4	5	1	9	10	20	1	0
Grinnell,	1855	D. A. Thornburg,	Edmund M. Vittum, *p. c.*	'84	'91	365	615	980	98	57	43	100	13	49	15	77	20	8
Hampton,	1857	William Avery,	Charles E. Tower, *p.*	'97	'02	92	154	246	44	13	16	29	2	8	0	10	4	2
Harlan,	1871	George W. Weeks,	James Parsons, *p. c.*	'93	'00	86	160	246	33	8	10	18	4	7	0	11	1	0
Harmony, **Spencer,**	1891	Fred Watson,				19	26	45	9	2	0	2	1	1	6	8	0	1
Hartwick,	1875	J. L. McIlrath,				33	45	78	6	2	4	6	1	7	3	11	2	1
Harvey, **Clarion,**	1896	Mrs. C. E. Edgerley,	Thomas J. James, *p.*	'85	'92	13	13	26	8	0	0	0	0	2	0	2	0	1
Hawarden,	1883	Mrs. J. P. Burling,	James P. Burling, *p.*	'93	'00	45	102	147	28	2	3	5	3	13	0	16	0	1
Hickory Grove, Mt. Pleasant,	'67	Miss Rachel Gass,				13	20	33	5	0	0	0	0	3	0	3	0	0
Hinsdale, **Onawa,**	1898	John T. Hinsdale,	William E. Sauerman, *p.*	'90	'01	11	22	33	1	3	1	4	0	0	0	0	1	0
Hiteman,	1895	J. H. McCarty,	George W. James, *p.*	'92	'01	71	106	177	20	47	4	51	0	3	9	12	17	3
Humboldt,	1871	Mrs. Lizzie Wells,	Marion D. Reed, *p.*	'92	'01	85	160	245	56	7	12	19	4	15	22	41	0	0
Humeston,	1901	Alfred T. Benge,	Edwin S. McClure, *p. c.*	'01	'01	47	77	124	0	2	8	10	0	0	0	0	2	0
Hutchins,	1893	Mrs. J. Inman,				4	11	15	0	4	0	4	0	0	0	0	2	0
Independence,	1868	C. A. Wissler,	Henry C. Rosenberger, *p.*	'71	'00	57	79	136	33	6	7	13	1	6	0	7	1	1
Ionia,	1889	Mrs. B. A. Searles,	Thomas Maxwell, *p.*	'94	'02	53	77	130	17	8	2	10	3	4	1	8	7	0
Iowa City,	1856	E. W. Rockwood,	George L. Cady, *p.*	'94	'00	70	151	221	24	13	19	32	1	5	4	10	4	0
Iowa Falls,	1856	Oramel E. Abel,	Thomas M. Price, *p.*	'83	'95	84	151	235	25	38	31	69	2	11	10	23	19	0
Jackson, **Coggon,**	1891	Thomas Henderson,	Frank W. Pease, *p.*	'90	'02	20	21	41	7	0	0	0	0	0	0	0	0	0
Jewell,	1883	Erasmus Stringer,	George R. Chambers, *p.*	'92	'01	23	49	72	41	2	0	2	3	2	0	5	1	0

Gatesville, *see* Pleasant Prairie. Kalo, *see* Otho.

CHURCHES.	SUNDAY SCHOOL.				Y.P.S.	BENEVOLENCE.									Legacies.	Home Exp.
Place.	Superintendent.	Mem.	Av.	Fam.	Members.	Foreign.	Ed'n.	Ch. B'd'g.	Home M.	A. M. A.	S. S.	Min. Aid.	Other.	TOTAL.		
Galt,	W. W. Weld,	120	66	100	37	0	0	3	16	0	13	0	9	41	0	654
Garden Prairie,	Rev. John C. Stoddard,	45	35	25	0	0	0	3	57	0	7	0	0	67	0	810
Garner,	Mrs. Cora Wellemeyer,	150	62	75	54	97	0	59	21	10	5	0	15	207	0	986
Gaza,	Mrs. C. N. Wilkinson,	100	40	50	20	0	0	0	10	0	0	0	9	19	0	475
Gem Point,	Nathan Chadwick,	40	20	18	0	3	0	2	2	0	3	0	0	10	0	135
Genoa Bluffs,	George R. Howard,	45	30	20	0	16	0	3	44	3	17	0	0	83	0	751
German T'nship,	[No school,]	0	0	20	0	0	0	0	0	0	0	0	0	0	0	0
Gilbert,	F. B. Gilbert,	101	84	45	56	57	0	10	11	14	5	4	0	101	0	1,147
Gilman,	Arthur Funk,	107	65	35	65	40	0	3	14	5	10	0	7	79	0	795
Givin,	Thomas L. Rees,	40	35	30	0	0	0	0	22	0	0	0	0	22	0	340
Glenwood,	A. D. French,	175	84	105	67	97	1	14	58	17	7	0	15	209	0	1,852
Golden,	Frank L. Clark,	60	40	20	0	15	0	0	17	0	4	0	0	36	0	412
Gomer,	Henry Thomas,	80	50	30	40	5	4	162	132	5	9	7	0	324	0	785
Good Hope,	[No school,]	0	0	10	0	0	0	0	0	0	0	0	0	0	0	100
Gowrie,	G. E. Briggs,	80	40	35	0	0	0	0	8	0	0	0	0	8	0	
Grand River,	Almon Brownell,	75	50	16	0	9	0	0	5	2	4	0	0	20	0	175
Grand View,	Dr. D. J. Higley,	95	80	20	0	37	25	0	55	0	10	0	10	137	0	600
Grant,	Mrs. Ella Bryant,	35	26	25	26	25	0	3	20	3	5	0	10	66	0	260
Grant Center,	[No school,]	0	0	4	0	0	0	0	0	0	0	0	0	0	0	0
Green Island,	Charles F. Shaffer,	30	15	15	12	0	0	8	5	0	4	0	0	17	0	400
Green Mountain,	Amory Rue,	130	85	100	40	65	0	9	116	3	4	10	10	217	0	1,317
Grinnell,	Rev. E. M. Vittum,	794	437	480	114	1,667	383	23	741	340	60	5	2,193	5,412	0	5,273
Hampton,	Rev. C. E. Tower,	180	109	100	80	72	51	14	125	0	39	5	0	306	0	2,640
Harlan,	Mrs. C. E. Macy,	275	160	200	120	101	12	10	67	12	43	13	130	388	0	2,003
Harmony,	P. M. Moor,	50	44	24	0	0	0	10	13	0	6	0	0	29	0	555
Hartwick,	A. F. Warnick,	50	40	35	25	2	2	3	9	0	8	0	0	24	0	450
Harvey,	E. C. Edgerley,	60	43	15	15	7	1	0	1	3	2	1	3	18	0	300
Hawarden,	John Ring,	225	139	125	40	25	0	10	7	6	4	0	0	52	0	1,241
Hickory Grove,	Edward Kitch,	30	12	6	0	0	0	0	0	0	0	0	0	0	0	0
Hinsdale,	Frank G. Oliver,	70	47	20	0	27	0	5	50	0	6	0	0	88	0	316
Hiteman,	J. H. McCarty,	206	128	99	103	35	8	12	15	7	9	3	26	115	0	1,624
Humboldt,	T. G. Ferreby,	140	99	140	42	56	2	0	86	80	8	0	0	232	0	2,840
Humeston,	Douglass Murray,	96	73	55	35	0	0	6	20	0	12	0	0	38	0	767
Hutchins,	R. C. L. Tutt,	50	38	25	0	0	0	8	0	0	0	0	0	8	0	150
Independence,	M. O. Fouts,	110	68	80	65	300	10	12	38	23	4	5	30	422	0	1,300
Ionia,	Rev. Thomas Maxwell,	125	80	80	30	20	0	4	9	12	11	6	0	62	0	600
Iowa City,	O. H. Brainard,	133	98	100	43	222	2	71	255	23	2	0	32	607	0	2,842
Iowa Falls,	W. P. Burke,	126	99	160	45	100	0	15	78	43	15	5	0	256	0	1,568
Jackson,	Henry Henderson,	40	30	17	0	26	0	0	23	0	0	0	0	49	0	340
Jewell,	M. E. Phillips,	53	40	100	0	21	2	3	47	3	0	2	0	78	0	675

CHURCHES.		CLERKS.	MINISTERS.				MEMBERS.				ADMITTED.			REMOVED.				BAPT.	
City or Town.	Org.	Name.	Name.	Ord.	C'd.		Ma.	Fe.	To.	Ab.	C.	L.	To.	Di.	L.	Dc.	To.	Ad.	Inf.
Keck,	1891	Mrs. Anna Huston,	James Kirkwood, *p.*	'79	'02		14	18	32	0	0	0	0	0	4	5	9	0	0
Kelley, **Ames, R. 3,**	1876	A. H. Person,					8	15	23	2	0	0	0	0	5	0	5	0	0
Kellogg,	1868	Wm. S. Pringle,	George C. Jewell, *p.*	'74	'01		12	35	47	6	0	4	4	0	3	7	10	0	0
Keokuk,	1854	Dr. Mary O. Hoyt,	George E. Paddock, *p.*	'85	'01		79	173	252	35	38	6	44	3	6	0	9	16	0
Keosauqua,	1844	Mrs. M. P. Valentine,	Charles E. Perkins, *p.*	'86	'96		34	64	98	12	2	2	4	2	9	0	11	2	0
Kingsley,	1886	Mrs. Noah Whitmer,	Silas F. Millikan, *p.*	'60	'02		35	60	95	10	2	4	6	0	2	0	2	1	0
Knoxville,	1894	J. H. Garritson,	Hart L. Preston, *p.*	'94	'99		25	56	81	12	3	0	3	1	4	1	6	1	1
Lakeside, **Clear Lake,**	1885	Mrs. Levi Miles,	[Frank C. Gonzales, *Lic.*]		'01		14	12	26	4	0	2	2	0	2	0	2	1	1
Lakeview,	1890	Mrs. M. W. Harrison,	[Bert J. Rhodes, *Lic.*]		'02		26	57	83	22	13	3	16	0	3	0	3	0	2
Lamoille,	1886	E. H. Buchanan,	Charles G. Oxley, *p.*	'93	'01		34	67	101	0	3	4	7	0	0	0	0	3	0
Lansing, **Church,**	1864	Henry Marti,	William C. Zumstein, *p.*	'00	'03		26	27	53	6	0	0	0	1	0	0	1	0	9
Larchwood,	1886	F. W. Stokes,	George A. Wickwire, *p.*		'02		31	30	61	13	0	1	1	0	7	6	13	0	0
Lawler,	1871	Mrs. J. E. Landon,					3	9	12	2	0	1	1	0	0	1	1	0	2
Ledyard, *a*	1894																		
Le Mars,	1871	George D. Struble,	Laurance G. Kent, *p.*	'87	'01		63	133	196	32	9	1	10	2	5	11	18	0	1
Lewis,	1865	Mrs. Luella Cotton,	Herbert J. Hinman, *p.*	'97	'02		31	95	126	11	10	2	12	2	23	11	36	8	0
Lincoln, **Ellsworth,**	1888	Mrs. C. P. Stebbins,	George R. Chambers, *p.*	'92	'01		21	32	53	20	0	0	0	1	5	0	6	0	0
Linn Grove, **Bondurant,**	1891	W. S. Fairchild,	Barton C. Tillitt, *p.*	'94	'99		25	33	58	9	0	0	0	0	2	0	2	0	0
Little Rock,	1893	Mrs. C. C. Armour,	Charles A. Downs, *p.*	'00	'02		13	33	46	6	3	3	6	0	0	0	0	1	0
Long Creek, **Colum's Jnc.,**	'46	Miss Mary E. Thomas,	James Jenkins, *p.*	'92	'01		44	46	90	1	0	1	1	2	0	0	2	0	3
Luzerne, *Boh.*, **Blairstown,**	'99	Mrs. Mary Chess,	Anton Paulu, *p.*	'90	'95		3	3	6	0	0	0	0	0	0	0	0	0	2
Lyons,	1839	Miss Jeanette F. Balch,	John Foster, *p.*	'75	'02		42	143	185	56	2	3	5	2	5	1	8	0	3
McGregor,	1857	Mrs. J. N. Gilchrist,	George A. Francis, *p.*	'87	'02		62	150	212	47	8	6	14	0	4	0	4	4	10
McIntire,	1868	Mrs. R. S. Beebe,	Nahum L. Packard, *p.*	'86	'99		20	45	65	9	2	2	4	2	4	7	13	1	1
Madison Co., 1st, **Hebron,**	'84	Mrs. Flora Ritter,	[Milton H. Booth, *Lay.*]		'02		30	33	63	13	3	3	6	2	0	0	2	0	0
Magnolia,	1855	H. N. Lawrence,	Alfred E. Bashford, *p.*	'01	'02		30	47	77	21	0	0	0	2	3	10	15	0	0
Manchester,	1856	W. A. Friend,	Henry W. Tuttle, *p.*	'89	'89		87	188	275	50	2	8	10	1	0	0	1	2	1
Manson,	1868	Henry Moses,	Ernest J. B. Salter, *p.*	'95	'02		35	87	122	15	1	2	3	2	5	0	7	0	0
Maquoketa,	1843	Lulu B. Hinman,	Samuel Shepherd, *p.*	'82	'95		54	179	233		18	5	23	2	7	2	11	10	11
Marion,	1848	Mrs. D. Parkhurst,	Addison D. Kinzer, *p.*	'73	'00		87	178	265	71	23	72	95	5	6	1	12	11	6
Marshalltown,	1868	E. R. Lay,	Archibald W. Sinden, *p.*	'01	'02		85	207	292	54	0	8	8	2	12	0	14	0	2
Mason City,	1858	L. A. Hill,	Charles H. Rogers, *p. c.*	'77	'97		155	307	462	57	16	36	52	3	12	19	34	6	7
Miles,	1879	A. C. Heynen,	Parvin M. France, *p.*	'74	'03		48	74	122	24	0	2	2	0	6	0	6	0	0
Milford,	1888	Mrs. G. P. Woods,					25	41	66	14	3	8	11	5	10	12	27	0	4
Minden,	1890	Leonhard Koch,	Frank C. H. Scherff, *p.*	'76	'02		85	70	155	0	0	1	1	0	0	66	66	1	26
Mingo, **Ashton,**	1899	James Streeter,					9	13	22	2	3	0	3	1	0	2	3	7	0
Mitchell,	1857	Miss Anna Tesch,	Owen L. McCleery, *p.*	'95	'01		16	41	57	14	1	4	5	0	2	0	2	1	0
Mitchellville,	1878	Gilbert Fox,	Wesley L. Brandt, *p.*	'89	'01		68	102	170	10	3	4	7	0	8	0	8	2	1
Mizpah, **Somers,**	1897	Mrs. R. W. Tripp,					9	14	23	13	3	2	5	0	2	0	2	3	1
Mondamin,	1875	A. Spooner,					2	18	20	8	0	0	0	0	0	0	0	0	0

a Practically disbanded.

Lyons, *see* Clinton.

CHURCHES.	SUNDAY SCHOOL.				Y.P.S.	BENEVOLENCE.										
Place.	Superintendent.	Mem.	Av.	Fam.	Members.	Foreign.	Ed'n.	Ch. B'd'g.	Home M.	A. M. A.	S. S.	Min. Aid.	Other.	TOTAL.	Legacies.	Home Exp.
Keck,	James Keck,	35	25	7	0	1	0	1	2	0	6	0	0	10	0	256
Kelley,	W. P. George,	65	45	25	0	10	0	0	2	0	0	0	0	12	0	199
Kellogg,	Miss S. Jewell,	50	38	25	40	19	0	2	17	2	2	0	0	42	0	283
Keokuk,	Harry C. Brown,	100	76	105	40	97	24	51	140	92	13	0	18	435	0	2,500
Keosauqua,	S. E. Irish,	94	54	90	40	25	0	0	110	0	15	0	206	356	0	1,250
Kingsley,	Rev. S. F. Millikan,	70	40	45	0	32	0	7	21	0	6	0	0	66	0	954
Knoxville,	N. Harrington,	65	40	55	0	7	0	0	35	0	0	0	0	42	0	600
Lakeside,	George L. Hamstreet,	60	36	29	21	16	0	0	32	10	2	0	11	71	0	600
Lakeview,	F. S. Needham,	80	60	25	50	16	5	6	11	12	10	1	57	118	0	623
Lamoille,	Mrs. Anna Kirkendahl,	100	60	90	30	5	0	6	25	0	15	0	70	121	0	865
Lansing,	Andrew Kern,	20	15	20	0	2	4	1	16	4	0	1	22	50	0	350
Larchwood,	W. F. Ashton,	60	39	40	24	11	0	6	26	0	0	0	7	53	0	840
Lawler,	J. E. Landon,	20	15	15	0	1	0	2	0	0	0	0	0	3	0	132
Ledyard,	[No school.]	0	0	4	0	0	0	0	0	0	0	0	0	0	0	0
Le Mars,	M. Hilbert,	175	120	65	35	142	5	7	52	5	23	5	8	247	0	1,850
Lewis,	Mrs. Luella Cotton,	200	125	80	50	55	5	10	56	5	12	5	10	158	0	652
Lincoln,	Albert W. Stebbins,	25	16	22	29	22	5	3	13	8	8	0	0	59	0	285
Linn Grove,	Robert R. Bailie,	60	52	20	26	0	0	0	3	0	4	0	15	22	0	849
Little Rock,	J. E. Troth,	55	40	40	35	5	0	8	19	4	3	0	0	39	0	700
Long Creek,	Thomas J. Thomas,	75	54	35	0	0	0	0	14	4	3	0	58	79	0	532
Luzerne,	Rev. Anton Paulu,	19	17	9	0	0	0	0	2	0	0	0	0	2	0	40
Lyons,	Mrs. L. E. Lukens,	220	140	300	30	77	1	0	24	5	8	0	4	119	200	1,900
McGregor,	Asahel Chapin,	250	137	125	57	270	32	12	252	242	17	0	47	872	0	1,900
McIntire,	William Adams,	66	35	50	20	7	0	0	18	3	7	0	0	35	0	335
Madison Co., 1st,	Andrew Busch,	56	36	24	0	31	0	0	3	2	2	0	0	38	0	270
Magnolia,	H. N. Lawrence,	60	38	35	40	542	0	6	6	4	3	14	0	575	1,000	190
Manchester,	H. E. Stetson,	297	80	200	75	170	40	3	208	72	27	9	12	641	0	2,500
Manson,	Dr. Henry Young,	110	75	60	50	42	0	6	21	0	15	0	35	119	0	1,200
Maquoketa,	Z. M. Holcomb,	275	175	150	85	93	0	21	22	5	5	10	24	180	0	2,350
Marion,	G. W. Thoms,	330	200	350	90	51	0	0	61	10	0	0	50	172	0	2,600
Marshalltown,	E. P. Miller,	230	148	235	62	76	0	2	89	3	11	0	35	216	0	1,700
Mason City,	C. E. Rau,	522	346	350	69	296	17	213	406	57	92	0	350	1,431	0	5,674
Miles,	Dea. Edward Kimball,	75	40	100	30	33	0	0	42	0	5	0	0	80	0	730
Milford,	George E. Blunt,	90	67	75	30	12	0	9	35	0	6	4	50	116	0	1,460
Minden,	Leonhard Koch,	109	70	100	80	5	0	0	35	0	9	0	5	54	0	900
Mingo,	James Streeter,	40	25	18	0	3	0	0	0	0	0	0	0	3	0	40
Mitchell,	Mrs. O. D. Tibbetts,	75	42	40	18	7	0	5	46	0	9	0	3	70	0	700
Mitchellville,	Mrs. E. B. Griffith,	100	60	50	53	18	5	40	39	8	10	4	0	124	0	1,000
Mizpah,	Mrs. Addie C. Tripp,	20	16	35	0	0	0	0	0	7	4	0	0	11	0	80
Mondamin,	[No school,]	0	0	20	0	0	0	3	0	0	0	0	0	3	0	0

CHURCHES.		CLERKS.	MINISTERS.			MEMBERS.				ADMITTED			REMOVED.				BAPT.	
City or Town.	Org.	Name.	Name.	Ord.	C'd.	Ma.	Fe.	To.	Ab.	C.	L.	To.	Di.	L.	Dc.	To.	Ad.	Inf.
Monona,	1855	Miss G. Helen Fonda,	J. Emerson Grinnell, *p.*	'02	'02	10	63	73	7	12	3	15	0	6	8	14	0	0
Monticello,	1860	Miss Mary J. Jarman,	Charles C. Warner, *p.*	'85	'98	47	120	167	26	20	3	23	3	7	21	31	9	12
Montour,	1855	Mrs. C. P. Poyneer,	Augustus R. Dodd, *p.*	'77	'99	22	88	110	19	0	2	2	1	3	0	4	0	0
Moorland,	1887	Mrs. Ida Skinner,				8	20	28	2	1	0	1	0	4	2	6	0	2
Mount Pleasant,	1841	Miss Ina Burket,	Frank L. Johnston, *p.*	'93	'00	64	170	234	34	12	24	36	0	6	1	7	8	5
Moville,	1885	B. E. Boyd,				38	53	91	12	0	2	2	1	4	4	9	0	1
Muscatine, 1st,	1840	Robert B. Baird,				75	178	253	11	3	6	9	3	2	0	5	3	1
" *Ger.*,	1854	Ernest Lamprecht,	Eugene C. Osthoff, *p.*	'96	'00	43	68	111	8	5	0	5	2	0	0	2	0	2
Nashua,	1866	Dea. S. D. French,	Edwin Ewell, *p.*	'88	'01	80	142	222	42	3	2	5	4	5	0	9	3	2
Nevinville,	1854	Mrs. Agnes J. Miner,	John F. Lansborough, *p.*	'00	'02	18	25	43	0	1	5	6	0	1	0	1	1	0
Newburg,	1880	Mrs. Mary O. Morris,	Charles L. Hammond, *p.*	'98	'98	19	25	44	3	4	4	8	0	0	0	0	4	1
Newell,	1871	Edwin M. Parker,	Edward F. Wheeler, *p.*	'90	'02	38	59	97	12	0	2	2	1	4	35	40	0	0
New Hampton, 1st,	1858	F. F. Swale,	John L. Blanchard, *p.*	'91	'02	66	150	216	39	2	32	34	3	0	0	3	0	9
" *Ger.*,	1873	F. Kempendorf,	Peter J. Thiel, *p.*	'00	'02	25	31	56	8	0	7	7	0	0	0	0	0	3
Newton,	1856	Miss Edith Brown,	George LeG. Smith, *p.*	'92	'02	110	253	363	51	6	13	19	10	16	19	45	7	0
Newtonville, **Quasqueton,**	'91	Miss Laura Diltz,	Robert Mumby, *p.*	'88	'02	13	21	34	0	0	0	0	0	2	0	2	0	0
Nilesville,	1893	Miss Mary M. Rote,	Samuel A. Martin, *p.*	'84	'02	18	30	48	22	0	0	0	0	0	0	0	0	0
Nora Springs,	1857	Mrs. Sara J. K. Cole,	Burton E. Marsh, *p.*	'01	'01	22	69	91	24	6	7	13	2	5	0	7	4	0
Oakland,	1886	A. B. Johns,	[William E. King, *Pres.*]	'00	'02	46	71	117	22	0	2	2	3	2	0	5	0	0
Ocheyedan,	1888	Mrs. A. V. Manville,	William B. Jackson, *p.*	'95	'02	15	25	40	0	0	0	0	0	20	0	20	0	0
Ogden,	1869	Mrs. E. C. Sylvester,	Walter A. Brintnall, *p.*	'92	'02	35	54	89	24	0	1	1	0	13	0	13	0	0
Old Man's Creek, **Iowa City,**	1846	T. D. Davis,	James J. Evans, *p.*	'87	'02	27	66	93	0	13	4	17	2	1	0	3	3	0
Olds,	1854	Miss Mary E. Smith,	Jesse C. George, *p.*	'94	'00	45	57	102	21	3	12	15	1	5	0	6	3	0
Onawa,	1858	Dr. J. W. Huff,	John E. McNamara, *p.*	'87	'97	91	189	280	40	4	13	17	2	4	33	39	0	0
Orchard,	1877	Miss Jennie Lee,	Samuel A. Martin, *p.*	'84	'02	7	17	24	8	0	2	2	0	1	0	1	0	0
Orient,	1881	H. H. T. Armstrong,	Edward R. McCorkle, *p.*	'95	'02	26	58	84	25	5	6	11	0	7	0	7	0	0
Osage,	1858	Fred Whitney,	Bryant C. Preston, *p.*	'93	'99	127	257	384	50	4	8	12	2	10	0	12	4	7
Oskaloosa,	1844	R. L. Turner,	A. Cato Kaye, *p.*	'83	'99	82	150	232	35	10	9	19	5	10	7	22	6	3
Otho,	1855	Mrs. G. D. Hart,	Francis Fawkes, *p.*	'67	'89	54	69	123	19	0	4	4	0	2	2	4	0	4
Oto,	1896	Mrs. F. A. Welch,				22	36	58	18	11	7	18	0	7	0	7	7	0
Ottumwa, 1st,	1846	Dea. Charles Connelly,	P. Adelstein Johnson, *p.*	'98	'00	93	211	304	57	10	10	20	6	10	0	16	4	4
" 2d,	1883	H. J. Yorty,	Daniel D. Davies, *p.*	'87	'01	54	123	177	20	1	4	5	1	12	0	13	1	0
" *Swed.*,	1880	Albert Hart,	Carl F. Olsson, *p.*	'93	'01	30	47	77	5	10	0	10	1	0	4	5	0	2
Owen Center,	1901	Miss Pearl O'Harrow,	Griggs H. Rawson, *p.*	'02	'02	3	6	9	0	0	0	0	0	0	0	0	0	0
Owen's Grove, **Portland,**	1889	Herbert N. Vernall,	Griggs H. Rawson, *p.*	'02	'02	17	18	35	10	0	0	0	0	2	0	2	0	0
Parkersburg,	1869	M. W. Warner,	[Jay J. Jones,]		'03	14	33	47	11	0	0	0	0	6	1	7	0	3
Percival,	1861	Roscoe S. Williams,	L. Eugene Potter, *p.*	'94	'02	37	67	104	18	0	5	5	2	11	0	13	0	0
Perry,	1883	John P. Roberts,	Benjamin F. Cokely, *p.*	'93	'00	64	150	214	73	3	4	7	2	3	0	5	0	0
Peterson,	1882	Dr. A. S. Chatterton,	Wm. J. Williams, *p.*	'01	'02	19	42	61	11	5	6	11	1	4	0	5	0	0
Pioneer, **Clear Lake,**	1896	Miss Myra Sparks,	[Frank C. Gonzales, *Lic.*]		'01	14	19	33	6	1	4	5	0	2	3	5	1	0

CHURCHES.	SUNDAY SCHOOL.				Y.P.S.	BENEVOLENCE.										
Place.	Superintendent.	Mem.	Av.	Fam.	Members.	Foreign.	Ed'n.	Ch. B'd'g.	Home M.	A. M. A.	S. S.	Min. Aid.	Other.	TOTAL.	Legacies.	Home Exp.
Monona,	Rev. J. E. Grinnell,	60	45	60	55	13	0	0	11	0	6	0	0	30	0	353
Monticello,	J. A. Doutrick,	145	115	150	60	92	19	71	56	15	21	0	16	290	0	1,760
Montour,	Mrs. G. C. Dodd,	85	60	60	58	95	4	65	290	40	12	6	0	512	0	1,504
Moorland,	L. M. Chase,	25	16	40	0	0	0	0	7	0	3	0	0	10	0	341
Mount Pleasant,	W. S. Dey,	193	86	190	51	56	14	6	72	17	5	4	186	361	0	1,100
Moville,	B. E. Boyd,	75	45	50	42	3	0	9	14	3	7	0	50	86	0	925
Muscatine, 1st,	W. F. Chevalier,	500	330	162	23	201	14	40	107	20	20	8	0	410	0	7,000
" *Ger.*,	C. Otto,	80	40	34	32	33	31	25	15	0	4	0	0	108	0	800
Nashua,	J. M. Heald,	200	129	200	38	40	7	7	51	13	23	5	10	156	0	1,820
Nevinville,	Mrs. A. F. Ross,	60	40	26	0	17	0	2	9	11	4	0	16	59	0	360
Newburg,	George D. Alden,	50	43	27	0	13	4	0	18	3	4	3	17	62	0	322
Newell,	George W. Chaney,	75	50	40	31	68	11	25	47	22	0	0	0	173	0	4,200
N. Hampton, 1st,	J. H. Simmons,	150	120	110	46	54	0	63	90	15	16	0	10	248	0	1,734
" *Ger.*,	Miss Tillie Kempendorf,	38	20	33	0	0	0	63	0	0	0	0	0	63	0	1,800
Newton,	Ed. D. Finch,	300	138	250	25	117	0	0	164	0	27	5	50	363	0	2,392
Newtonville,	Peter Betzer,	45	30	12	0	24	0	0	7	0	0	0	0	31	0	150
Nilesville,	Miss Mary M. Rote,	116	57	20	36	5	0	0	0	0	3	0	0	8	0	292
Nora Springs,	Rev. B. E. Marsh,	45	35	20	40	14	5	8	25	6	2	0	14	74	0	830
Oakland,	H. B. Crofts,	85	60	60	57	7	0	0	3	0	0	0	0	10	0	736
Ocheyedan,	Rev. W. B. Jackson,	57	35	50	15	19	0	5	21	0	3	0	2	50	0	792
Ogden,	Rev. W. A. Brintnall,	60	40	32	25	66	2	5	44	0	2	9	0	128	0	1,030
Old Man's Creek,	E. W. Edwards,	86	56	42	39	40	1	1	21	0	11	0	0	74	0	1,048
Olds,	August Lundquist,	72	60	30	31	31	0	7	51	24	15	13	0	141	0	4,542
Onawa,	C. L. Richards,	262	134	150	48	46	0	302	82	0	10	0	0	440	0	2,200
Orchard,	W. F. Penney,	54	37	25	0	0	0	0	0	0	3	0	0	3	0	226
Orient,	Charles I. Wiley,	50	30	40	23	5	0	8	19	3	0	1	0	36	0	400
Osage,	C. H. Addington,	305	171	250	85	275	317	105	420	135	81	33	350	1,716	0	12,500
Oskaloosa,	H. W. Dynellen,	125	91	100	50	77	0	0	45	0	5	0	0	127	0	3,276
Otho,	Albert Kedeen,	100	75	70	4	46	2	0	80	30	0	4	0	162	0	817
Oto,	Herman Riedesel,	70	40	70	20	7	0	5	42	3	3	0	0	60	0	850
Ottumwa, 1st,	Miss Lucetta Schenck,	130	93	200	44	145	28	10	202	61	35	2	75	558	500	4,200
" 2d,	A. E. Bremer,	125	73	75	88	15	0	22	28	0	17	0	5	87	0	1,291
" *Swed.*,	Oscar Lungren,	69	50	30	29	0	0	3	15	0	6	0	95	119	0	676
Owen Center,	[No school,]	0	0	10	0	0	0	0	0	0	0	0	0	0	0	0
Owen's Grove,	Mrs. Alma Letts,	28	24	30	0	3	0	0	0	0	0	0	0	3	0	343
Parkersburg,	Mrs. M. H. Post,	80	50	35	20	6	0	5	36	0	5	2	0	64	0	765
Percival,	Frank R. Lumm,	60	40	60	0	3	23	0	12	0	2	0	0	40	0	680
Perry,	J. M. Woodworth,	129	74	150	65	41	7	11	50	0	27	0	250	386	0	1,414
Peterson,	H. L. Chatterton,	150	70	50	63	26	5	14	29	0	9	0	0	83	0	1,080
Pioneer,	Frank S. Hickok,	50	31	28	15	13	0	0	14	0	2	0	3	32	0	575

CHURCHES.		CLERKS.	MINISTERS.			MEMBERS.				ADMITTED			REMOVED.				BAPT.	
City or Town.	Org.	Name.	Name.	Ord.	C'd.	Ma.	Fe.	To.	Ab.	C.	L.	To.	Di.	L.	Dc.	To.	Ad.	Inf.
Pleasant Grove, Fontanelle,	1881	Jerry W. Evans,	Henry J. Wilkins, *p.*	'93	'99	15	15	30	0	0	0	0	0	0	0	0	0	0
Pleasant Prairie, Gatesville,	1886	Mrs. John Braden,	Robert Mumby, *p.*	'88	'02	10	15	25	0	0	0	0	0	0	19	19	0	0
Polk,	1858	Miss Leila Beals,	Otis L. Crawford, *p.*	'72	'02	21	31	52	0	0	7	7	2	8	10	20	0	0
Popejoy,	1895	W. F. Jones,	Ira G. Hambleton, *p.*	'98	'03	9	17	26	2	1	0	1	0	4	1	5	0	0
Portland,	1900	Miss Maude Hill,				4	8	12	0	0	0	0	0	2	0	2	0	0
Postville,	1856	Miss Mary Mickelson,	Thos. M. Higginbotham, *p.*	'98	'02	39	100	139	40	0	3	3	1	9	0	10	0	0
Prairie City,	1868	Mrs. Alice M. Robb,	Wilber C. Barber, *p.*	'99	'03	25	54	79	12	0	0	0	0	6	0	6	0	0
Preston,	1854	Hugh Jenkins,				13	44	57	0	0	1	1	0	0	17	17	0	0
Primghar.	1888	Mrs. W. J. Simmons,	Henry H. Burch, *p.*	'98	'02	31	63	94	4	2	14	16	2	10	24	36	0	2
Prospect Grove, Mo., *a*	1865	Mrs. R. W. Barrow,				15	30	45	9	0	0	0	2	1	3	6	0	0
Quasqueton, Winthrop, R.F.D.,	1853	Mrs. D. S. Woodruff,	Robert Mumby, *p.*	'88	'02	23	47	70	22	2	0	2	1	2	0	3	2	2
Radcliffe,	1897	C. E. Myers,	Isaac B. Bickford, *p.*	'83	'02	4	12	16	1	2	2	4	0	0	0	0	0	0
Red Oak, 1st,	1870	W. W. Montgomery,	Charles P. Boardman, *p.*	'88	'02	81	164	245	45	3	14	17	1	3	0	4	3	0
" South,	1894	Miss S. Barton,				22	26	48	4	0	0	0	0	0	0	0	0	0
Reinbeck,	1877	Mrs. W. W. Gaston,	Adna W. Moore, *p.*	'96	'02	59	104	163	23	11	10	21	1	4	6	11	5	0
Riceville,	1858	Mrs. Alma St. John,	N. Luther Packard, *p.*	'86	'99	77	133	210	42	4	7	11	0	8	0	8	5	5
Rockford,	1858	Miss A. D. Brittan,				52	124	176	46	2	3	5	3	0	10	13	2	1
Rock Rapids,	1878	Mrs. M. E. Chapman,	Francis A. Zickafoose, *p.*	'93	'02	29	73	102	6	2	3	5	0	4	2	6	2	0
Rockwell,	1873	Harley E. Brown,	David G. Youker, *p.*	'76	'92	86	120	206	34	31	3	34	1	6	0	7	13	2
Rodney,	1893	Mrs. Alyce E. Fisher,	John M. Turner, *p.*	'90	'01	15	32	47	5	11	22	33	1	0	0	1	10	0
Rossie,	1901	Mrs. Wm. A. Gehring,				4	4	8	2	0	0	0	0	0	1	1	0	0
Rowan,	1890	J. W. Allen,	Charles A. Chambers, *p.*	'93	'03	47	65	112	8	5	1	6	3	2	0	5	5	0
Runnells,	1893	Frank Keller,	LaRoy S. Hand, *p.*	'68	'02	15	46	61	13	2	16	18	0	1	6	7	2	1
Ruthven,	1900	Miss Jennie Reed,				11	28	39	5	2	4	6	0	8	4	12	2	2
Sabula,	1845	Miss Jessie H. Long,				12	25	37	16	0	0	0	0	0	0	0	0	0
St. Ansgar,	1899	Mrs. O. H. Anderson,				6	13	19	0	0	0	0	0	0	0	0	0	0
Salem,	1853	Mrs. Myrtle B. Evans,				140	187	327	62	2	7	9	3	13	13	29	1	6
Saratoga,	1891	Mrs. E. C. Torney,	Jasper C. Warren, *p.*	'82	'02	11	14	25	7	2	1	3	0	0	0	0	1	2
Sergeant's Bluff,	1876	Mrs. J. A. Taft,				3	14	17	5	0	0	0	0	5	0	5	0	0
Sheldon,	1872	Miss Mamie S. Ayers,	William L. Bray, *p.*	'61	'99	62	137	199	45	10	4	14	1	12	2	15	6	0
Shell Rock,	1891	O. R. Thompson,	George A. McKinley, *p.*	'93	'03	37	80	117	10	0	0	0	1	4	5	10	0	0
Shenandoah,	1877	Dea. John L. Scholl,				95	149	244	10	9	11	20	2	8	3	13	10	0
Sherrill, Dubuque Route 1,	1849	Henry Franz,	Peter J. Thiel, *p.*	'00	'02	25	31	56	8	0	7	7	0	0	0	0	0	3
Sibley,	1873	C. D. McKee,	A. Craig Bowdish, *p.*	'01	'01	85	111	196	57	3	7	10	2	12	0	14	3	4
Silver Creek, Galva,	1886	C. A. Ellis,	James Kirkwood, *p.*	'79	'02	22	32	54	10	4	3	7	0	4	14	18	0	0
Sioux City, 1st,	1857	John F. Dittmer,	Frank Newhall White, *p.c.*	'81	'00	168	375	543	90	31	46	77	3	18	1	22	16	11
" Mayflower,	1887	Arthur Sterling,	Lucius M. Pierce, *p.*	'87	'02	52	84	136	0	4	0	4	2	11	4	17	4	0
" Riverside, No. Riverside,	1892	Mrs. Ada Trowl,	James B. Chase, *p.*	'65	'02	6	12	18	3	0	0	0	0	4	12	16	0	0
Sioux Rapids,	1875	Mrs. B. L. Parker,	Franklin L. Fisk, *p.*	'83	'00	28	60	88	15	8	4	12	0	8	6	14	2	1

a **Anson, Mo.** Sheldahl, *see* Polk.

CHURCHES.	SUNDAY SCHOOL.				Y.P.S.	BENEVOLENCE.									Legacies.	Home Exp.
Place.	Superintendent.	Mem.	Av.	Fam.	Members.	Foreign.	Ed'n.	Ch. B'd'g.	Home M.	A. M. A.	S. S.	Min. Aid.	Other.	TOTAL.		
Pleasant Grove,	Jerry W. Evans,	30	25	10	0	5	0	5	11	0	6	0	0	27	0	285
Pleasant Prairie,	Mrs. Amanda Madison,	20	15	15	0	2	0	0	0	0	0	0	0	2	0	175
Polk,	A. C. Huston,	73	50	50	25	22	0	5	31	0	4	0	0	62	0	750
Popejoy,	W. H. Jones,	70	45	20	0	0	0	5	20	0	4	0	0	29	0	970
Portland,	[No school,]	30	18	10	0	0	0	0	0	0	0	0	0	0	0	70
Postville,	Hall Roberts,	150	95	50	60	105	0	7	409	16	5	5	0	47	0	950
Prairie City,	Albert Moler,	60	47	125	22	15	0	8	23	2	5	0	1	54	0	840
Preston,	H. C. Stowell,	65	40	50	0	24	0	0	21	0	0	0	0	45	0	
Primghar,	O. H. Montzheimer,	125	85	100	0	24	0	8	5	5	18	5	0	65	0	1,820
Prospect Grove,	A. C. Gares,	75	50	35	0	0	0	2	3	0	0	0	0	5	0	255
Quasqueton,	Lloyd Gemmel,	60	43	30	0	18	0	4	5	3	0	0	0	30	0	350
Radcliffe,	Mrs. F. L. Howe,	35	25	0	20	0	0	0	3	0	0	0	0	3	0	236
Red Oak, 1st,	J. Hughes,	149	106	100	25	108	0	21	161	61	4	0	68	123	0	3,642
" South,	Miss Susan Barton,	60	25	25	0	0	0	0	0	0	0	0	0	0	0	25
Reinbeck,	J. R. Stewart,	200	144	60	45	20	0	6	80	4	5	0	3	118	0	1,421
Riceville,	C. S. Bartlett,	110	75	100	60	68	0	9	20	0	7	0	0	104	0	8,700
Rockford,	W. E. Long,	85	60	100	0	0	0	4	46	0	3	0	0	53	0	1,041
Rock Rapids,	E. Huntington,	100	75	56	50	50	0	16	53	0	0	0	4	123	0	1,605
Rockwell,	Harry L. Bruce,	129	71	100	65	15	0	12	91	15	17	0	0	150	0	1,280
Rodney,	Mark Dennie,	51	30	20	30	0	0	3	4	0	1	0	5	13	0	539
Rossie,	Wm. A. Gehring,	35	20	15	0	12	0	0	0	0	0	0	0	12	0	160
Rowan,	J. H. Dix,	125	75	50	72	23	0	0	65	11	5	4	0	108	0	738
Runnells,	Rev. L. S. Hand,	80	45	40	21	3	0	4	11	1	2	0	7	28	0	450
Ruthven,	Walter P. Dinsmore,	60	40	35	15	6	0	0	30	0	4	2	0	42	0	600
Sabula,	[No school,]	0	0	10	0	0	0	0	0	0	0	0	0	0	0	0
St. Ansgar,	[No school,]	0	0	15	0	0	0	0	0	0	0	0	0	0	0	0
Salem,	W. H. Bliss,	150	91	120	80	95	0	15	50	23	15	0	12	210	0	1,255
Saratoga,	C. H. Wallace,	40	30	31	0	0	0	0	10	4	3	0	0	17	0	231
Sergeant's Bluff,	[No school,]	0	0	10	0	2	0	0	11	0	0	0	0	13	0	245
Sheldon,	John McCandless,	223	164	140	75	110	20	26	105	44	10	0	252	567	0	17,668
Shell Rock,	Rev. George A. McKinley,	80	43	160	60	9	0	6	22	0	7	0	0	44	0	863
Shenandoah,	J. C. Webster,	175	101	40	98	121	500	60	94	60	21	0	0	856	0	2,294
Sherrill,	Rev. William Loos,	18	14	28	0	2	4	1	2	0	0	0	15	24	0	515
Sibley,	Mrs. Rosa Grant,	100	70	95	62	93	10	11	62	20	15	8	37	256	0	2,720
Silver Creek,	C. A. Ellis.	47	44	28	40	9	0	3	18	2	8	0	20	60	0	488
Sioux City, 1st,	Charles C. Hall,	257	169	250	77	186	0	43	110	99	19	49	15	511	0	9,100
" Mayflower,	Richard H. Friend,	230	115	100	29	0	0	0	31	0	9	0	5	45	0	719
" Riverside,	Mrs. L. W. Maynard,	65	40	20	0	1	0	0	3	0	2	0	0	6	0	315
Sioux Rapids,	Joseph E. Durkee,	100	77	75	75	8	0	7	30	0	6	0	0	51	0	1,226

CHURCHES.		CLERKS.	MINISTERS.			MEMBERS.				ADMITTED			REMOVED.				BAPT.	
City or Town.	Org.	Name.	Name.	Ord.	C'd.	Ma.	Fe.	To.	Ab.	C.	L.	To.	Di.	L.	Dc.	To.	Ad.	Inf.
Sloan,	1879	Mrs. A. W. Chapin,	Henry K. Hawley, *p.*	'01	'01	61	100	161	34	4	4	8	1	3	0	4	1	2
Smithland,	1889	E. K. Kennedy,				5	9	14	0	0	0	0	0	0	0	0	0	0
Spencer,	1872	Isaac F. Constant,	Ernest E. Day, *p.*	'99	'02	60	149	209	54	0	39	39	2	6	0	8	0	2
Stacyville,	1857	Elizabeth R. Rolfe,				7	11	18	4	0	0	0	0	0	0	0	0	0
Steamboat Rock,	1897	Miss L. Kirkpatrick,	Gilbert T. Holcombe, *p.*	'75	'03	11	29	40	4	2	5	7	2	2	0	4	8	0
Stillwater,	1894	Miss Janie N. Dickson,	Samuel A. Martin, *p.*	'84	'02	18	32	50	4	0	0	0	2	0	0	2	0	0
Strawberry Point,	1872	Miles Alderson,	Alfred F. Marsh, *p.*	'67	'01	49	96	145	24	4	2	6	2	2	0	4	4	0
Stuart,	1871	F. C. Fritz,	[Frank McC. Chaffee, *Lay.*]		'02	53	112	165	26	2	4	6	1	7	0	8	0	1
Tabor,	1852	Mrs. Q. C. Todd,	John Askin, *p.*	'74	'98	220	327	547	76	1	21	22	6	26	0	32	1	1
Templeton,	1876	W. J. Davies,				2	8	10	0	0	0	0	2	0	4	6	0	0
Terril,	1899	L. D. Bishop,	W. Howard Thomlinson, *p.*	'03	'02	7	14	21	4	7	4	11	0	5	0	5	2	2
Thompson,	1895	E. R. Alquist,				7	9	16	0	0	0	0	0	1	7	8	0	0
Toledo,	1854	A. H. Conant,	John A. Holmes, *p.*	'01	'00	40	71	111	7	17	2	19	0	3	0	3	10	2
Traer,	1856	Mrs. Lyman Wood,	William A. Hobbs, *p.*	'81	'99	130	195	325	41	7	9	16	1	6	0	7	7	0
Treynor,	1901	A. Dammrow,	Andrew Kern, *p.*	'72	'03	24	16	40	0	5	0	5	0	0	0	0	7	20
Tripoli,	1900	Archie Stevenson,	Frederic A. Dean, *p.*	'96	'01	11	14	25	3	0	4	4	0	3	4	7	0	0
Union,	1871	C. E. Lawrence,	Mandus Barrett, *p.*	'91	'02	27	42	69	10	0	3	3	3	9	0	12	0	0
Valley Junction,	1895	Mrs. Lotta Hopper,	B. C. Baumgardner, *p.*	'97	'02	31	58	89	19	17	6	23	0	6	2	8	8	0
Van Cleve,	1870	Dea. T. J. Shearer,				19	23	42	2	2	2	4	0	0	0	0	2	0
Victor,	1883	Miss Beva T. Lewis,	[Roscoe D. Douglass, *Lic.*]		'01	18	76	94	20	8	9	17	1	4	0	5	8	3
Vining, *Bohemian*,	1893	Joseph Soucek,	Anton Paulu, *p.*	'90	'94	11	13	24	0	0	0	0	0	0	0	0	0	1
Wall Lake, Clarion,	1893	Mrs. L. M Tutt,	Mrs. Lydia I. James, *p.*	'00	'03	14	26	40	0	0	0	0	0	21	0	21	0	0
Washta,	1886	Mrs. A. E. Harvey,	Charles H. Gilmore, *p.*	'90	'00	20	44	64	9	0	1	1	1	3	0	4	0	0
Waterloo,	1856	W. E. Johnson,	Charles H. Seccombe, *p.*	'95	'03	132	250	382	66	11	14	25	10	6	27	43	0	0
Waucoma,	1874	Mrs. Anna Husband,				44	98	142	21	5	3	8	0	3	0	3	3	0
Waverly,	1865	W. J. Taylor,	James E. Brereton, *p.*	'84	'95	47	106	153	27	1	3	4	2	3	0	5	1	3
Weaver, Pioneer,	1889	William Morse,	Marion D. Reed, *p.*	'92	'01	49	54	103	20	10	2	12	1	1	0	2	0	3
Webster,	1866	Miss Mary E. Van Tuyl,				18	38	56	13	0	4	4	1	3	0	4	0	0
Webster City,	1855	Frank E. Landers,	John O. Thrush, *p.*	'88	'99	131	246	377	66	32	9	41	7	20	1	28	20	5
Wesley, 1st, *Scand.*,	1886	August Engstrom,	Karl J. Bloom, *p.*	'89	'97	15	16	31	2	0	0	0	0	0	0	0	0	0
" 2d,	1897	Frederic R. Amesbury,				8	11	19	0	0	0	0	0	0	0	0	0	0
West Burlington,	1884	Mrs. Harry Scholes,				10	19	29	0	0	0	0	0	1	0	1	0	0
Westfield,	1898	M. P. Spaulding,	William T. Seeley, *p.*	'98	'01	9	17	26	0	3	9	12	1	0	7	8	0	1
Westport, Milford,	1894	Mrs. H. U. Bruns,				9	13	22	10	0	0	0	0	0	0	0	0	0
Whiting,	1892	G. L. Weaver,	David D. McSkimming, *p.*	'89	'99	47	99	146	6	9	2	11	0	3	0	3	8	0
Williamsburg,	1858	H. Williams, jr.,	Thomas D. Rhys, *p.*	'99	'02	93	114	207	1	30	17	47	2	0	0	2	3	6
Wilton,	1895	Professor Fath,	Hermann Sell, *p.*	'93	'01	19	5	24	0	0	0	0	0	0	0	0	0	0

CHURCHES.	SUNDAY SCHOOL.				Y.P.S.	BENEVOLENCE.									Lega-cies.	Home Exp.
Place.	Superintendent.	Mem.	Av.	Fam.	Mem-bers.	For-eign.	Ed'n.	Ch. B'd'g.	Home M.	A. M. A.	S. S.	Min. Aid.	Other.	TOTAL.		
Sloan,	Bertie M. Stoddard,	165	107	85	86	110	10	10	51	17	10	0	125	333	0	1,307
Smithland,	[No school,]	0	0	10	0	0	0	0	0	0	2	0	0	2	0	0
Spencer,	Homer E. Pitcher,	260	150	150	50	82	0	13	129	20	35	0	30	309	0	2,436
Stacyville,	[No school,]	0	0	15	0	0	0	0	0	0	0	0	0	0	0	0
Steamboat Rock,	Charles Turner,	35	30	26	40	0	0	0	4	0	2	0	0	6	0	750
Stillwater,	George Newberry,	70	31	25	88	0	0	0	0	0	0	0	0	0	0	0
Strawberry Pt.,	P. A. Williams,	66	46	40	0	10	0	6	25	4	3	0	0	48	0	821
Stuart,	F. E. Ball,	125	87	120	25	53	15	5	32	0	3	0	0	108	0	1,025
Tabor,	H. E. Farnham,	260	140	235	100	251	19	12	280	52	22	10	81	727	0	2,434
Templeton,	[No school,]	0	0	6	0	0	0	0	0	0	0	0	0	0	0	58
Terril,	Rev. W. H. Thomlinson,	35	20	20	0	0	0	0	12	0	2	0	0	14	0	2,500
Thompson,	F. W. Thompson,	30	25	10	0	0	0	5	6	0	0	0	0	11	0	0
Toledo,	William A. Dexter,	105	76	84	25	44	15	16	47	0	0	0	18	140	0	1,200
Traer,	William Calderwood,	360	153	150	76	248	36	57	279	80	28	10	44	782	0	2,300
Treynor,	Rev. W. C. Zumstein,	16	12	75	0	0	8	0	8	0	2	0	23	41	0	550
Tripoli,	Prof. G. H. Scobey,	72	62	40	55	10	0	0	5	0	0	0	0	15	0	640
Union,	H. A. Rogers,	55	50	30	20	30	13	0	28	0	2	0	0	73	0	700
Valley Junction,	Mrs. Harry Bentley,	90	60	45	0	0	0	0	0	0	5	0	0	5	0	700
Van Cleve,	Nathan Hunter,	60	33	20	22	11	0	0	33	5	4	4	0	57	0	1,195
Victor,	J. B. Beatty,	70	50	75	18	58	0	24	62	36	11	0	10	201	0	1,034
Vining,	Rev. Anton Paulu,	33	21	16	0	0	0	2	12	0	0	0	0	14	0	25
Wall Lake,	Otto Rumford,	77	37	30	30	2	0	5	35	0	5	0	0	47	0	350
Washta,	Miss Emma Hayler,	70	50	40	30	10	0	9	35	0	8	0	54	116	0	808
Waterloo,	H. A. Ogilvie,	215	143	250	100	1,306	9	47	244	205	14	45	435	2,305	0	2,640
Waucoma,	W. H. Stone,	90	45	70	40	15	2	10	85	10	10	3	0	135	0	1,004
Waverly,	B. L. Burbank,	141	80	110	68	71	0	7	49	13	9	3	86	238	0	1,441
Weaver,	J. Holm,	80	38	30	0	10	0	0	33	19	9	0	75	146	0	325
Webster,	Miss Mira Collins,	50	30	35	0	5	0	3	20	0	6	0	10	44	0	505
Webster City,	W. J. Covil,	225	154	210	88	167	3	6	119	71	10	0	0	376	0	3,500
Wesley, 1st,	August Engstrom,	27	24	20	0	1	0	5	10	0	0	0	0	16	10	230
" 2d,	[No school,]	0	0	6	0	0	0	0	0	0	0	0	0	0	0	0
West Burlington,	R. F. McClure,	30	25	21	20	20	0	0	10	0	7	0	0	37	0	350
Westfield,	M. P. Spaulding,	50	35	50	0	0	0	10	20	0	2	0	0	32	0	1,900
Westport,	[No school,]	0	0	6	0	0	0	0	0	0	0	0	0	0	0	0
Whiting,	G. L. Weaver,	143	96	57	47	58	0	15	35	0	11	0	0	119	0	1,180
Williamsburg,	T. S. Davies,	93	70	100	80	25	0	0	13	0	0	0	0	38	0	1,800
Wilton,	Miss Lydia Pringle,	40	30	13	22	6	408	0	0	0	0	0	0	414	0	30

CHURCHES.		CLERKS.	MINISTERS.			MEMBERS.				ADMITTED.			REMOVED.				BAPT.	
City or Town.	Org.	Name.	Name.	Ord.	C'd.	Ma.	Fe.	To.	Ab.	C.	L.	To.	Di.	L.	Dc.	To.	Ad.	Inf.
Winthrop,	1865	Mrs. Mary Braden,	Wm. Geo. Ramsey, *p.*	'98	'02	83	112	195	48	0	8	8	1	11	0	12	0	1
Wittemburg, Newton, Woden,	1865	Robert Kerr,	Adoniram J. Benton, *p.*	'93	'02	43	40	83	15	16	0	6	1	6	0	7	3	1

NAME OF STATE ORGANIZATION: GENERAL CONGREGATIONAL ASSOCIATION OF IOWA.
NAMES OF CHURCHES ADDED: Ellsworth; Fostoria.
NAMES OF CHURCHES CHANGED: None.
NAMES OF CHURCHES DROPPED: Perkins; Talmage.
CHURCHES: *Supplied by,* — Pastors by council, 11; pastors otherwise, 243; licentiates, laymen, and ministers of other denominations, 20; supplies, 0; vacant, 41. Total, 315.

MINISTERS: Pastors by council, 12; pastors otherwise, 206; supplying churches, 0. Total, 218. Without charge, 86. Total number of ministers, 304.
FAMILIES: 22,506.
SUNDAY SCHOOLS: Members, 34,895; average attendance, 21,457.
YOUNG PEOPLE'S SOCIETIES: Societies, 210; members, 9,801.

CHURCHES.	SUNDAY SCHOOL.				Y.P.S.	BENEVOLENCE.									Legacies.	Home Exp.
Place.	Superintendent.	Mem.	Av.	Fam.	Members.	Foreign.	Ed'n.	Ch. B'd'g.	Home M.	A. M. A.	S. S.	Min. Aid.	Other.	TOTAL.		
Winthrop,	Ralph Meffort,	154	88	140	57	75	5	13	71	35	10	0	18	227	0	1,308
Wittemburg,	J. B. Beatty,	82	45	38	0	46	0	3	24	4	7	0	15	99	0	2,110
Woden,	Wm. Skinner,	90	50	35	22	0	0	4	10	2	6	0	0	22	0	580

MEMBERSHIP: No. of males, 12,775; No. of females, 23,840. Total, 36,615. Absent, 5,238. *Additions*, — on confession, 1,665; by letter, 1,543. Total, 3,208. *Removals*, — death, 374; dismission, 1,510; revision, 1,081. Total, 2,965.

BAPTISMS: Adults, 761; infants, 522.

CONTRIBUTIONS: No. of churches contributing, 295. Foreign Missions, $17,626; Education. $3,113; Church Building, $3,659; Home Missions, $15,853; American Missionary Association, $3,938; Sunday Schools, $2,481; Ministerial Aid, $727; Other, $11,081. Total, $58,478. Legacies, $2,902.

HOME EXPENSES: No. of churches reporting, 310; amount, $416,196.

GAINS: Church members, 56; Sunday School members, 234; Home Expense, $52,379.

LOSS: Benevolence, $18,213.

KANSAS.

CHURCHES.		CLERKS.	MINISTERS.				MEMBERS.				ADMITTED.			REMOVED.				BAPT.	
City or Town.	Org.	Name.	Name.	Ord.	C'd.		Ma.	Fe.	To.	Ab.	C.	L.	To.	Di.	L.	Dc.	To.	Ad.	Inf.
Alanthus,	1896	Mrs. L. A. Whismore,	[Roger E. Dimond, *Lic.*]		'01½		8	12	20	5	0	0	0	0	0	0	0	0	0
Alma,	1875	Mrs. Olive Fields,	C. Eugene Roberts, *p.*	'00	'03		35	45	80	9	1	2	3	1	2		3	0	0
Almena,	1886	C. M. Shedd,	Olynthus T. Wattenbarger, *p.*	'95	'01		18	30	48	3	7	0	7	0	4	0	4	0	0
Alton,	1875	Miss Emma Forman,	Fred Grey, *p.*	'97	'02		16	45	61	7	17	4	21	0	5	1	6	12	0
Altoona,	1871	William Cheetham,	Hiram A. Brundidge, *p.*	'61	'01		6	12	18	15	1	0	1	1	0	2	3	0	0
Anthony,	1879	W. S. Bristol,	R. Alexander Bolton, *p.*	'93	'01		20	39	59		4	8	12		1		1		
Argentine,	1882	Miss Phoebe Copeland,	Edwin B. Smith, *p.*	'95	'00		29	66	95	14	38	3	41	1	5	2	8	23	11
Arkansas City,	1887																		
Armourdale, **Plymouth,**	1900	Miss J. McIntosh,	Chester M. Clark, *p.*	'91	'02		15	26	41	10	8	10	18			3	3	5	4
Arvonia,	1869	William Protheroe,	D. Todd Jones, *p.*	'67	'84		44	57	101		2		2	1	8	8	17		1
Ash Rock, **Woodston,**	1878	Charles Vanderlip,	J. E. Kirkpatrick, *p.*	'95	'02		12	18	30	9	4	1	5	0			0	4	0
Atchison,	1858	D. E. Farnsworth,	Charles C. Mackay, *p.*	'87	'02		34	92	126	41	5		5		5		5		
Athol,	1888	Mrs. R. L. Goldsmith,	Frank L. Marcy, *p.*	'01	'00		29	52	81	6	3	6	9	1	16	3	20	0	0
Atwood,	1886	Mrs. Mollie Dillon,					15	27	42	0	0	0	0	0	1	0	1	0	1
Bala,	1871	Mrs. Mary A. Davies,	Ellsworth L. Hull, *p.*	'91	'02		9	16	25										
Barker's, **Lawrence,**	1871																		
Bloomington,	1875	Miss Helen M. Benway,					3	8	11	3	0	2	2	1	0	0	1	0	0
Blue Rapids,	1872																		
Brookville,	1873	Miss Belle Jameson,					10	20	30	6				1	6	5	12		
Buffalo Park, **Park,**	1880	Rudolph Hasstedt,	[Roger E. Dimond, *Lic.*]		'01		27	24	51	14	11	1	12	0	0	0	0	7	0
Burlington,	1869	Charles C. Clark,	George T. Nichols, *p.*	'97	'98		33	70	103	10	7	4	11	1	3	0	4	5	2
Capioma, **Sabetha,**	1871	George E. Hollister,	George B. Spangler, *p.*	'96	'02		23	24	47	1	1	13	14		5		5		2
Carbondale,	1878																		
Carson, **Hiawatha,**	1894	Ernest F. Round,	James W. Cone, *p.*	'94	'01		17	25	42	6									
Centralia,	1869	Mrs. A. C. Reding,	William D. Spiker, *p.*	'99	'02		55	119	174	25	3	5	8	2	16		18	1	0
Chapman,	1881	Arthur Boles,	Samuel Wood, *p.*	'79	'01		50	52	102	32	21		21	1	4		5	13	4
Chase,	1877	A. E. James,	[John Izard, *Lic.*]		'02		17	26	43	1	1	2	3		24		24		
Clay Centre,*a*	1884	Miss Lydia Tripp,	Miss Lydia S. Brock, *p.*	'02	'99		20	75	95	15	13	7	20	2	10	0	12	0	0
Cleburne,	1896																		
Coal Creek, *W.*, **Emporia,**	'99	John R Maddock,	David D. Morgan, *p.*	'01	'01		13	23	36										2
Collyer,	1880	George Morell,	[Roger E. Dimond, *Lic.*]		'01		5	8	13	0	0	0	0	0	2	5	7	0	1
Colwich,	1886																		
Comet, **Powhattan,**	1873	Mrs. Maggie Moose,	J. P. Campbell, *p.*	'90	'03		6	14	20	3					1	17	18		
Cora,	1875	Mrs. Ada Stafford,	Lucius C. Markham, *p.*	'00	'97		55	77	132	18	0	0	0	0	3	0	3	0	0
Council Grove,	1863	A. C. Van Camp,	Walter Spence, *p.*	'94	'01		64	118	182	10	64	17	81	3	0	0	3	53	5
Dial,	1881	Mrs. Carrie Rose,					8	9	17	0	0	0	0	0	2	0	2	0	0
Diamond Springs,	1869	Mrs. M. S. Harris,					13	17	30	6						2	2		
Douglass,	1870																		

a Clarence Eastman Memorial.

SUNDAY SCHOOLS AND BENEVOLENCE.

CHURCHES.	SUNDAY SCHOOL.				Y.P.S.	BENEVOLENCE.									Legacies.	Home Exp.
Place.	Superintendent.	Mem.	Av.	Fam.	Members.	Foreign.	Ed'n.	Ch. B'd'g.	Home M.	A. M. A.	S. S.	Min. Aid.	Other.	TOTAL.		
Alanthus,	Mrs. L. A. Whismore,	40	20	15		$3	$		$5	$	$1	$	$	$9	$ 0	$60
Alma,	T. J. Perry,	m85	54	200	0	23		6	107		4	8		148	0	800
Almena,	C. M. Shedd,	70	50	40	0	13	2	3	15	2	4	2	6	47	0	675
Alton,	Charles Guttery,	80	45	40	60	18	3	3	30	10	8	1	4	77	0	673
Altoona,	Geo. Wiley,	75	46	40	20	0	0	5	15	0	0	0	0	20	0	300
Anthony,	T. B. Smith,	50	35	40	25	8							28	36	0	807
Argentine,	Mrs. D. G. Bliss,	230	160	80	120			2	11		2		21	36	0	850
Arkansas City,																
Armourdale,	Rev. C. M. Clark,	130	95		48	3		2	3		6			14	0	400
Arvonia,	William M. Jones,	45	35	49	20			10	5				5	20	0	475
Ash Rock,	Charles Vanderlip, Un.	65	54	20				5						5	0	50
Atchison,	Miss Elizabeth Guise,	59	37	75	0	11			20		3			34	0	1,539
Athol,	George W. Douglas,	160	100	100	50	6		3	20	5	4	2	14	54	0	500
Atwood,	M. F. Marshall,	86	50	12	0	0	0	0	10	0	0	0	0	10	0	
Bala,	Jonathan Davies,	35	22	12	Un.			3	5					8	0	86
Barker's,																
Bloomington,	Miss Helen M. Benway,	50	30	50	0	0	0	0	1	0	3			4	0	212
Blue Rapids,								5			5			10	0	
Brookville,		0	0						22		2			24	0	120
Buffalo Park,	Rudolph Hasstedt,	35	26	10	23	6	0	2	7	4	1	0	0	20	0	76
Burlington,	Charles E. Wattles,	70	32	60	0	24	6	12	47	11	9	0	6	115	0	1,167
Capioma,	Mrs. Bertie E. Battin,	55	40	30	20	7			20		2			29	0	400
Carbondale,																
Carson,	S. W. Round,	45	35	10	20	9		2	20	5	10			46	0	225
Centralia,	J. H. Thom,	257	108	90	30	66		13	138	5	6		7	235	0	1,025
Chapman,	Arthur Graham,	75	50	30	36	2					4			6	0	558
Chase,	C. O. Sharp,	49	30	16	20			3	2		1			6	0	150
Clay Centre,	Mrs. J. H. Kirby,	200	102	200	60	8	2	4	18	5	5	3	9	54	0	614
Cleburne,																
Coal Creek,	Luther M. Maddock,	h 50	40	25	15	3	0	0	6	0	2	0	7	18	0	118
Collyer,		0	0	8		2	0	2	10	0				14	10	134
Colwich,																
Comet,	J. A. Davidson,	50	35					5						5	0	62
Cora,	T. C. Badger,	125	95	80	37	24	0	5	32	0	4	0	15	80	0	119
Council Grove,	S. S. Finney,	120	62	60	42			7	70		3			80	0	1,300
Dial,	Miss May Rose,	50	30	6	0	0	0	0	0	0	0	0	0	0	0	20
Diamond Sp'ngs,	Mrs. P. J. Potts,	48	30	30	0				12				5	17	0	100
Douglass,																

CHURCHES.		CLERKS.	MINISTERS.			MEMBERS.				ADMITTED.			REMOVED.				BAPT.	
City or Town.	Org.	Name.	Name.	Ord.	C'd.	Ma.	Fe.	To.	Ab.	C.	L.	To.	Di.	L.	Dc.	To.	Ad.	Inf.
Dover,	1872	Paul Lyttle,	[Chas. H. Husband, *Lic.*]		'01	19	28	47	5	3	0	3	0	2	0	2	3	1
Downs,	1879	Miss Margaret Jackson,	William E. Brehm, *p.*	'76	'01	17	38	55	0	0	5	5	0	1	0	1	0	1
Dry Creek, *Welsh*, Emporia,	1871	Jenkin L. Rees,	David D. Morgan, *p.*	'01	'01	21	32	53	0	0	0	0	1	4	0	5	0	0
Dunlap,	1882	Mrs. E. R. Barber,	[W. L. Richardson, *Lic.*]		'02	11	24	35		8		8	2			2		
Ellis,	1873	Mrs. S. J. Holman,	T. W. Harwood, *p.*	'98	'02	13	27	40	0	0	3	3	0	2	0	2	0	1
Emporia, 1st,	1857	Miss Ellen Plumb,	Frank G. Ward, *p.*	'94	'99	72	168	240	32	9	9	18	1	6	0	7	4	0
" Bethany,	1868	J. J. Atherton,	Henry J. Whitby, *p.*	'83	'89	36	66	102			4	4	1		18	19		
Enterprise,	1882	Mrs. A. A. Flack,				0	7	7										
Eureka,	1868	Dea. J. B. Mason,	Clayton B. Wells, p.	'91	'02	91	172	263	22	14	11	25	0	13	0	13	2	2
Fairview,	1889	Joseph W. Robinson,	J. P. Campbell, *p.*	'90	'03	46	53	99	13		2	2		12		12		
Fairview West., Banner,	'96	Mrs. Mary B. Hawkes,	[Isaac M. Waldrop, *Lic.*]		'97	13	17	30	4	2	0	2	0	0	0	0	0	0
Fall River,	1897	Augustus O. Palmer,	William S. Bixby, *p.*	'95	'02	21	25	46	4	3	0	3	1	1	0	2	3	0
Ford,	1886	Mrs. Kate Van Horne,	George D. Stromire, *p.*	'88	'01	16	21	37	2	0	5	5					0	2
Fort Scott,	1869	Charles P. Frey,	S. Edward Lynd, *p.*	'95	'03	61	119	180	26	31	5	36	3	13		16	18	1
Fowler,	1884	Berten E. Crane,	George D. Stromire, *p.*	'88	'01	6	18	24	4	1	1	2					0	0
Fredonia,	1871	Mrs. Nellie Coleman,				28	81	109	15	0	2	2	3	11	5	19	0	0
Garfield,	1873	D. B. Wolcott,	Roger C. Boss, *p.*	'01	'01	34	39	73	2	4		4		2		2	2	
Garnett,	1888	Wm. P. McDonald,	Arthur Metcalf, *p.*	'87	'02	21	82	103	26	7	7	14	3	9		12		
Gaylord,	1881	Mrs. L. M. Howe,	[Charles A. Fahlgren, *Lic.*]		'01	5	20	25	2	2	1	3	0	0	0	0	0	0
Geneva,	1857	Mrs. Grace McQuigg,				9	19	28	0	0	0	0	0	0	0	0	0	0
Goodland,	1888	Mrs. Minnie Dawson,				17	37	54	39	0	0	0	0	0	0	0	0	0
Goshen, Fact,	1877					24	27	51										
Great Bend,	1872	John H. Jennison,	William L. Sutherland, *p.*	'80	'01	67	136	203	19	12	11	23	2	13	3	18	9	3
" South Bend,	1895		William L. Sutherland, *p.*	'80	'01	11	23	34						2		2		
Haven,	1883	Milburn Osbar,	Benj. F. Buck, *p.*	'00	'98	22	31	53	14	2	1	3	0	3	0	3	0	0
Herndon,	1893	Theodore Wm. Kaden,				6	8	14	4	0	0	0	0	0	0	0	0	2
Hiawatha,	1869	Mrs. W. W. Nye,	Chas. P. Connolly, *p.*	'00	'99	66	148	214	43	4	1	5	5	9	0	14	1	
Highland,	1865	J. H. Bingham,	Archie Toothaker, *p.*	'02	'01	43	59	102		3	2	5	1	3		4	3	1
Hutchinson,	1888	C. C. Colee,	J. B. Schlichter, *p.*	'73	'01	5	5	10										
Independence,	1871	Dea. D. W. Kinsley,	Ira A. Holbrook, *p.*	'93	'99	37	89	126	24	9	16	25	1	7	0	8	3	2
Jetmore,	1885	Mrs. William Brown,	Dwight Dunham, *p.*	'74	'00	14	31	45	8	2	8	10	0	0	0	0	0	0
" Bethany,	1900	William Muir,	Dwight Dunham, *p.*	'74	'00	7	14	21	0	8	1	9		3		3	10	0
Junction City,	1863																	
Kansas City, 1st,	1858	Miss Mary Helmig,	Frank Fox, *p.*	'91	'99	69	130	199	3	18	4	22	5	8		13	13	3
" Wyandotte Forest,	1874	Geo. W. Comstock,				7	12	19	3				1	2	1	4		
" Pilgrim,	1881	Mrs. Nellie V. Owen,	William M. Elledge, *p.*	'95	'02	56	98	154	37	15	6	21		12	18	30	9	4
" Chelsea,	1890	Miss Gertie Goodwin,	John J. Wilson, *p.*	'78	'01	35	61	96	11	15	8	23					10	3
" Bethel,	1893	Mrs. H. B. Schneider,				16	33	49	30				2	15	5	22		
Kanwaka, Lawrence,	1882	Mrs. M. J. Evans,																
Kensington,	1888	Miss Sadie Allard,	Frank Marcy, *p.*	'01	'03	4	16	20	9	0	0	0	1	2	0	3		

CHURCHES.	SUNDAY SCHOOL.				Y.P.S.	BENEVOLENCE.									Lega-cies.	Home Exp.
Place.	Superintendent.	Mem.	Av.	Fam.	Mem-bers.	For-eign.	Ed'n.	Ch. B'd'g.	Home M.	A. M. A.	S. S.	Min. Aid.	Other.	TOTAL.		
Dover,	Jason Flickinger,	76	38	31	0	7	1	2	32		4			46	0	400
Downs,	J. W. Pugh,	90	55		0			2	5	5				12	0	675
Dry Creek, *Welsh*,	I. J. Jones,	55	32	35	16	0	0	0	7	10	0	0	0	17	0	397
Dunlap,	J. W. Hackman,	30	25	28	34			2	5					7	0	
Ellis,	J. S. Nicholson,	70	41	60	23	8	8	8	8	12	3	0	0	47	0	400
Emporia, 1st,	Lyman C. Wooster,	181	127	200	75	100	0	0	206	0	3	0	5	314	0	3,678
" Bethany,	John L. Jones,	105	65	66	35	3		6	10				33	52	0	750
Enterprise,																
Eureka,	Edwin Tucker,	132	104	150	45	111	730	10	210	21	4	0	104	1,190	0	1,662
Fairview,	W. C. Van Dalsem,	150	80	35	30				7					7	0	179
Fairview Western	Albert Purinton,	59	36	13		0	0	0	0	0	1	0	0	1	0	99
Fall River,	D. F. Sharp,	25	20	17	0	0	0	0	0	0	0	55	0	55	0	50
Ford,	Mrs. Kate Van Horne,	70	53	27	46	1		65	23		3			92	0	346
Fort Scott,	Bert Manning,	165	100	125	34	11	3	5	30		2		18	69	0	1,368
Fowler,	W. T. Rountree, Un.	60	30	16	30			2	4					6	0	185
Fredonia,	B. F. Eowler,	40	29	40	15	0	0	0	8	0	0	0	0	8	0	409
Garfield,	Arthur Fleming,	30	20	50	20	3		10	40	5	2		3	63	0	560
Garnett,	Forest E. Hyde,	93	45	38	26			4			4			8	0	1,249
Gaylord,	Miss Jane Clydesdale,	h75	68	16	53	10	0	2	14	0	1	0	0	27	0	248
Geneva,		0	0	60	0						4			4	0	35
Goodland,	Mrs. Eva M. Murphy,	h35	20	16		0	0	2	20	0	3	0	0	25	0	267
Goshen,		0	0			5			4		5			14	0	
Great Bend,	R. H. Moses,	212	124	135	60	63	38	12	102	4	12	2	68	301	0	1,650
" S. Bend,	Wm H. Maybaugh,	50	35	22		1			7		1			9	0	120
Haven,	W. G. East,	60	40	50	20	5	0	8	30	0	0	0	105	148	0	539
Herndon,	C. A. Kleint,	40	30	20	0				20					20	0	150
Hiawatha,	E. N. Morrell,	73	50	120	0	14			80	18	5			117	0	1,290
Highland,	L. U. Noll,	90	75	40	40	25		3	51		4			83	0	500
Hutchinson,																
Independence,	F. E. Stoops, h	m200	125	117	52	99	0	7	28	6	0	0	0	140	0	1,300
Jetmore,	Mrs. Dr. Sterritt,	35	22	30				1	10		2			13	0	200
" Bethany,	William Muir,	60	30	20					10		2			12	0	175
Junction City,																
Kansas City, 1st,	C. W. Trickett,	169	100	125	19	100		11	100	10	5			226	0	1,902
" Wy. Forest,	Geo. W. Comstock,	27	18		12			3					13	16	0	44
" Pilgrim,	Charles M. Stebbins,	180	104	110		34		27	11	1	8		9	90	0	1,295
" Chelsea,	W. J. Craig,	196	80	110	15	15		2	35		6		40	98	0	834
" Bethel,	Mrs. Charles G. Miller,	80	45										5	5	0	
Kanwaka,																
Kensington,		0	0		0	4		3	3					10	0	20

CHURCHES.		CLERKS.	MINISTERS.			MEMBERS.				ADMITTED.			REMOVED.				BAPT.	
City or Town.	Org.	Name.	Name.	Ord.	C'd.	Ma.	Fe.	To.	Ab.	C.	L.	To.	Di.	L.	Dc.	To.	Ad.	Inf.
Kinsley,	1874	Miss D. J. Bingham,	Frank P. Strong, *p.*	'99	'99	19	51	70	6	4	11	15		3		3		1
Kiowa,	1886	Miss Lavena Wells,	Samuel L. Unger, *p.*	'95	'02	24	71	95	23	14	16	30	2	22		24	1	0
Kirwin,	1875	F. L. Platt,	John E. Kirkpatrick, *p.*	'95	'01	67	102	169	30	31	9	40	2	6	0	8	28	3
Lawrence, Plymouth,	1854	Miss Edith Cole,	Richard Cordley, *p.*	'58	'84	187	307	494	60	16	11	27	4	11	8	23	11	3
" 2d,	1862																	
" Pilgrim,	1866	Mrs. F. E. Barrett,	Charles M. Thomas, *p.*	'98	'02	35	69	104	22	7	9	16		1		1	6	
Leavenworth,	1858	W. C. Fenn,	Samuel Pearson, *p.*	'86	'01	52	125	177	30	6	4	10	2	1		3	5	4
Lenora,	1884	Mrs. Wm. Richmond,	Henry C. Brown, *p.*	'65	'02	27	44	71	19	0	8	8	1	5	15	21	0	0
Leona,	1885	Miss Mary E. Hull,	Archie Toothaker, *p.*	'02	'02	9	19	28	4	2	0	2	0	0	3	3	1	0
Linwood,	1872	Dr. J. M. Phillips,	[Lawrence Taylor, *M. E.*]		'02	59	79	138	17	54		54	7		1	8	54	
Little River,	1876	Geo. H. Weld,	Thomas A. Brunker, *p.*	'98	'02	27	43	70	8	13	1	14	2	2	3	7	6	0
Logan, *German*,	Herndon, '85	Martin Walfram,				10	14	24		10		10	1		8	9		
Longton,	1882	Miss M. McKay,				15	41	56					3	5		8		
Louisville,	1867	George T. Codding,	Ellsworth L. Hull, *p.*	'91	'02	9	35	44		2		2		7		7	0	0
McDonald,	1887	Mrs. Stella Picket,				6	7	13	0	3	1	4	1	0	0	1	2	0
McPherson,	1873	Wm. J. Krehbiel,	Leon C. Schnacke, *p.*	'83	'01	50	93	143	12	13	26	39		3	16	19	2	
Maize,	1876	S. J. Laudenslager,	Henry W. Conry, *p.*	'73	'02	19	39	58		2	9	11		4		4		
Manhattan,	1856	Dea. C. P. Blachly,	O. B. Thurston, *p.*	'86	'03	74	101	175	48	28	15	43	1	5	0	6	24	0
Maplehill,	1875	Mrs. E. P. Whitaker,	W. S. Crouch, *p.*	'88	'93	9	19	28						6		6		
Milford,	1868	Chas. R. Sanford,	Lyman Hull, *p.*	'72	'02	17	33	50	6	13	0	13	0	2	1	3	2	0
Mound City,	1867	R. W. Ackerman,	[E. N. Ganse, *Friend*,]		'03	12	24	36	5	2	2	4		2		2	2	
Mt. Hope,	1875	Miss C. McCormick,	Benjamin F. Buck, *p.*	'00	'98	15	25	40	4	12	1	13	0	1	0	1	12	0
Mt. Union,	Broderick, 1888	Miss Agnes Regnier,				10	14	24				0		2		2		
Muscotah,	1866	W. A. Maynard,	John E. McClain, *p.*	'94	'02	40	80	120	5	0	2	2	3	2	0	5	0	0
Neosho Falls,	1871	Mrs. M. C. Bishop,				19	48	67	16	0	0	0	1	4	1	6	0	0
Netawaka,	1886	Mrs. Wm. Hiskey,	Oscar A. Palmer, *p.*	'73	'02	24	44	68	16		2	2		1		1	0	0
Newton,	1884	Carl L. Cooper,	Wilson C. Wheeler, *p.*	'86	'98	39	95	134	12	35	3	38	1	2	0	3	20	3
Nickerson,	1879	Mrs. Mollie Querfeld,	[Robert H. Williams, *Lic.*]		'02	37	67	104	6	26	24	50	2	12	16	30	26	
Oberlin,	1894																	
Ocheltree,	1889	Mrs. W. C. Holcomb,	William H. Merrill, *p.*	'00	'00	9	35	44	4		4	4	1			1		
Olathe,	1865	Mrs. Jessie Pettyjohn,	Arthur L. Goudy, *p.*	'95	'02	54	98	152	25		5	5		12	1	13		
Onaga,	1868	Miss Anna O'Meara,	William B. Simmons, *p.*	'98	'02	44	80	124	27	13	15	28	2	2		4	6	2
Oneida,	1880	Miss Nana Burk,				11	26	37	3					4		4		
Osage City, *Welsh*,	1876	Rev. William Lewis,	William Lewis, *p.*	'96	'96	5	7	12										
Osawatomie,	1856	Mrs. A. H. Hume,				8	23	31	1					3	8	11		
" Indianapolis,	1893																	
Osborne,	1872	Dea. J. K. Eckman,	Charles G. Miller, *p.*	'94	'02	39	83	122	15	13	5	18	0	4	2	6	5	0
Oswego,	1868	Dr. W. S. Newlon,				1	0	1		0	0	0	1	0	1	2	0	0
Ottawa,	1870	A. W. Benson,	Hammond L. Marsh, *p.*	'86	'02	60	131	191	32	17	15	32	2	12		14	12	2
Overbrook,	1890	Miss Melissa Heberling,	Merrick W. Woods, *p.*	'97	'01	41	61	102	21	1	5	6		3	8	11	1	0

CHURCHES.	SUNDAY SCHOOL.				Y.P.S.	BENEVOLENCE.									Lega-cies.	Home Exp.
Place.	Superintendent.	Mem.	Av.	Fam.	Mem-bers.	For-eign.	Ed'n.	Ch. B'd'g.	Home M.	A. M. A.	S. S.	Min. Aid.	Other.	TOTAL.		
Kinsley,	Miss Winifred Blanchard,	47	30	80	40	10	5	5	19	5	11		35	90	0	945
Kiowa,	C. A. Kent,	84	40	75	25	10		16	45		10		135	216	0	1,500
Kirwin,	F. L. Platt,	h188	116	150	75	48	8	5	60	8	10	4	6	149	0	1,040
Lawrence, Plym.,	A. D. Weaver,	350	229		86	225	59	20	338	27	21		428	1,118	0	4,040
" 2d,																
" Pilg.,	J. E. McConnell,	100	65		35			8	10	2	1			21	0	554
Leavenworth,	Dr. S. C. Johnston,	140	100		50	42		2	123		19		32	218	0	1,900
Lenora,	Wm. Richmond,	90	50		50	2	0	10	8	8	4	0	2	34	0	475
Leona,	Levi Rickenbach,	62	37	40	17	2		5	3		6			16	0	167
Linwood,	J. W. Harbaugh,	100	61	50	30	4		4	6	5	2			21	0	600
Little River,	Geo. H. Weld,	85	50	50	30	10		1	38		4			53	0	448
Logan, *German*,																
Longton,	P. L. Condra,	85	45	45												
Louisville,	E. S. Shaler,	80	60	35	20			5	10		2		15	32	0	275
McDonald,	J. H. Chinn,	30	25	10		0	0	0	0	0	0	0	0	0	0	48
McPherson,	Daniel A. Bradley,	125	93	80	30	27	2	8	66	3	8		9	123	0	1,705
Maize,	S. S. Spittler,	100	60	15	15			2	2		5			9	0	404
Manhattan,	Emil Pfuetze,	195	93	50	49	175	103	0	97	32	22	26		455	0	1,155
Maplehill,				40		38	10	20	33	6				107	0	112
Milford,	D. D. Denver,	60	40	25	18	21			23		3			47	0	565
Mound City,	F. A. Martin,	100	66								2			2	0	201
Mt. Hope,	J. D. Bolton,	75	38	21	0		55	106	15					176	0	415
Mt. Union,		44	28								2			2	0	
Muscotah,	A. J. Beven,	85	70	50	20	4		5	9	5	3			26	0	465
Neosho Falls,	W. W. Finney,	70	45	55	0	0	0	3	12	2			3	20	0	45
Netawaka,	Wm. Hiskey,	80	47		40	0	0	0	10	0	4	0		14	0	196
Newton,	Rev. W. C. Wheeler,	h193	119	85	65	27	4	6	41	6	11	5	141	241	0	1,133
Nickerson,	S. A. Shields,	107	70	80	82	3	2	1	20					26	0	625
Oberlin,																
Ocheltree,	J. C. Berkley,	60	45	40				2			1			3	0	178
Olathe,	A. L. Goudy,	120	57	55	15	19		9	42		2			72	0	1,025
Onaga,	L. D. Roose,	100	57	75	45				25				38	63	0	850
Oneida,	Mrs. L. Curtis Guise,	50	25	15	15	4		1	9					14	0	309
Osage City, *Wel.*,								10						10	0	30
Osawatomie,	Geo. W. Williams,	40	30					4	8	8				20	0	223
" Indianapolis,																
Osborne,	Dea. S. B. Farwell,	180	111	50	12	11	0	6	75	5	3	0	0	100	0	5,550
Oswego,	Dr. W. S. Newlon,	40	25	0	0			1				7		8	0	0
Ottawa,	J. L. Stratton,	150	85	90	44	48	8	10	94	8	4		475	647	0	1,644
Overbrook,	E. J. Hilkey,	85	57		45	5	0	0	47	0	8	0	47	107	0	938

CHURCHES.		CLERKS.	MINISTERS.			MEMBERS.				ADMITTED.			REMOVED.				BAPT.	
City or Town.	Org.	Name.	Name.	Ord.	C'd.	Ma.	Fe.	To.	Ab.	C.	L.	To.	Di.	L.	Dc.	To.	Ad.	Inf.
Pauttcg, *W.*, **Osage City,**	1891																	
Paola,	1867	William Crowell,				48	78	126	23	2	2	4	2	1		3	1	
Parsons,	1873	Miss Rose Morley,	Albert L. Gridley, *p.*	'76	'02	22	53	75	11	2	6	8	1	8	1	10	1	0
Partridge,	1873	W. A. Crotts,	Wm. R. Smith, *p.*	'68	'01	34	42	76	5	5		5		5		5		1
Peterton,	1881	Daniel Jones,	William Lewis, *p.*	'96	'96	2	8	10										
Pittsburg,	1892																	
Plevna,	1886	Robert A. Davidson,	Warren H. Houston, *p.*	'87	'01	40	45	85		22		22	1	10		11	16	2
Powhattan,	1892	Mrs. S. T. Holcomb,	James W. Cone, *p.*	'94	'98	21	41	62	9	4	5	9	1	3	4	8	0	4
Ridgeway, **Richland,**	1862	Mrs. Hattie Fox,	Merrick W. Woods, *p.*	'97	'01	6	13	19	3	2	2	4					2	
Rush Center,	1876																	
Russell,	1872	Miss Alice Ellithorpe,	Aaron Breck, *p.*	'98	'02	33	57	90	16	7	5	12	2	4	5	11	0	1
Sabetha,	1858	F. A. Derby,	Chas. L. Fisk, *p.*	'98	'02	74	139	213	30	4	7	11	2	10	1	13	4	1
St. Mary's,	1870	E. S. Francis,	William S. Crouch, *p.*	'88	'83	10	28	38	8	1	0	1	1	3	10	14	1	0
Salem, **Fulton,**	1880																	
Salina,	1888	Miss Louise Simkins,	Leland E. Tupper, *p.*	'87	'02	37	81	118	13	0	3	3	1	8		9	0	5
Scatter Creek, **Humboldt,**	'77	Louis G. Choguill,				7	9	16	2	0	0	0	0	10	0	10	0	0
Sedgwick,	1872	Mrs Mary H. Finn,	John W. Eldred, *p.*	'94	'03	47	70	117	17	3	1	4	3			3	3	1
Seneca,	1867	George A. Young,	Ralph Newman, *p.*	'99	'01	61	156	217	37	14	6	20	1	12		13	7	2
Severy,	1880	Joseph C. Shoemaker,	William S. Bixby, *p.*	'95	'96	41	69	110	9	7	11	18	1	8	0	9	3	0
Smith Center,	1873	George C. Round,	Dwight H. Platt, *p.*	'94	'97	31	74	105	15	1	7	8	0	4	2	6	1	0
Stafford,	1880	Mrs. M. Van Lehn,	Flaviel A. Bodwell, *p.*	'91	'01	5	15	20	1		3	3	1			1		1
Sterling,	1872	Mrs. R. F. Bond,	Robert J. Mathews, *p.*	'74	'01	59	84	143	12	2	3	5		5		5	1	
Stockton,	1876	Mrs. C. Dunaway,	James G. Dougherty, *p.*	'70	'02	32	69	101	0	3	2	5	0	8	0	8	0	3
Strong City,	1882	Miss Bertha Jones,	John C. Reeve, *p.*	'91	'02	21	37	58	17	11	0	11	0	6	1	7	3	8
Sycamore,	1888	Mrs. Addie B. Yarcho,	Herbert A. Simpson, *p.*	'98	'02	7	20	27	1	12	21	33	0	6	0	6	6	0
Sylvia,	1899	Ernest Blaisdell,	Warren H. Houston, *p.*	'87	'01	7	15	22			4	4						1
Tonganoxie,	1868	Fred Parney,	[George W. Windle, *Lic.*]		'02	31	53	84	20	8	5	13		2		2	6	
Topeka, 1st,	1855	George D. Walp,	Francis L. Hayes, *p.*	'85	'02	169	330	499	65	14	30	44	4	34	93	131	9	4
" **North,**	1869	Miss Mary N. Kearns,	Thomas J. Pearson, *p.*	'75	'99	28	46	74	23	5	2	7	1	3		4	0	6
" Central,	1888	W. G. Magaw,	Charles M. Sheldon, *p.*	'86	'89	160	271	431	47	30	41	71	6	32	0	38	13	7
" **Pauline,**	1894	Wm. McClelland,	Phineas B. Lee, *p.*	'72	'98	9	22	31	7	2	2	4	0	1	0	1	2	0
" Seabrook,	1895	E. P. Hull,	Phineas B. Lee, *p.*	'72	'98	25	39	64	13	1	8	9	0	5	2	7	0	1
Twelve Mile,	1880	Joseph Gledhill,	[Charles A. Fahlgren, *Lic.*]		'01	21	17	38	7	0	0	0	0	1	2	3	0	0
Udall,	1881	Allen Bilsing,	[W. B. Stover, *M. E.*, *Lic.*]		'03	16	22	38	4	2	3	5	1	3	1	5	2	0
Valeda,	1877																	
Valencia,	1893	Miss Cora Noel,	Osborn E. A. Blenkarn, *p.*	'02	'01	20	23	43	10	1	0	1	1	0	6	7	1	0
" Plymouth Rock,	1897	Albert L. Kiene,	Osborn E. A. Blenkarn, *p.*	'02	'01	6	11	17	8	1	0	1	1	1	0	2	1	0
Valley, **Lyons,**	1900	John T. Blakely,	Thomas A. Brunker, *p.*	'98	'02	7	16	23	5									
Valley Falls,	1858	Frank V. Glenn,	Burton H. Jones, *p.*	'97	'03	32	64	96	10	20	9	29		5		5	20	
Vienna, **Onaga,**	1890	Miss Jennie A. Lewis,	William B. Simmons, *p.*	'98	'02	15	10	25	4									

CHURCHES.	SUNDAY SCHOOL.				Y.P.S.	BENEVOLENCE.										
Place.	Superintendent.	Mem.	Av.	Fam.	Members.	Foreign.	Ed'n.	Ch. B'd'g.	Home M.	A. M. A.	S. S.	Min. Aid.	Other.	TOTAL.	Legacies.	Home Exp.
Pantteg, *Welsh*,																
Paola,	William Crowell,	40	30	57	25	47	7	10	144	15	3		53	279	0	1,100
Parsons,	E. C. Read,	125	76	40	20	19	0	1	15	1	1	0	0	37	0	645
Partridge,	Charles Hamilton,	175	127	43	55	36		3	50	14	12			115	0	563
Peterton,	Daniel Jones,	50	35	10											0	40
Pittsburg,								6						6	0	
Plevna,	Robert A. Davidson,	100	62	72	55	9		7	28				25	69	0	900
Powhattan,	S. T. Holcomb,	50	40	50	20	5		3	30		2			40	0	500
Ridgeway,	Willett Correll,	42	26	23	0			3	3		4			10	0	141
Rush Center,																
Russell,	James A. Yerger,	97	77	80	25	36	8	10	50	10	6	0	32	152	0	1,136
Sabetha,	George A. Guild,	250	145	200	51	111		10	171	10	6	0		308	0	3,886
St. Mary's,	A. M. Fairfield,	96	56	20	34	0		4	12					16	0	
Salem,																
Salina,	Rev. L. E. Tupper,	75	45	50	18	12		5	35		4		8	64	0	1,297
Scatter Creek,		0	0	0	0	0	0	0	0	0	0	0	0	0	0	0
Sedgwick,	Miss Nettie Goodell,	125	65	75	48	18	7	9	39	3	4		2	82	0	557
Seneca,	C C. K. Scoville,	200	130	160	105	100		7	100				50	257	0	2,500
Severy,	Chas. H. Shoemaker,	h124	74	80	80	10	4	7	30	5	8	0	0	64	0	490
Smith Center,	A. S. Kingsbury,	125	84	100	50	19	2	5	61	4	6	3	40	140	0	1,075
Stafford,	J. D. Beals,	25	20	13	10			1	10					11	0	360
Sterling,	W. M. Quigley,	125	95	60	78	31		3	50	39	3		6	132	0	1,395
Stockton,	Mrs. E J. Williams,	123	65	145	29	12	0	4	20	0	5	0	0	41	0	600
Strong City,	Rev. John C. Reeve,	86	53	32	23	0	5	1	7	0	1	0	0	14	0	1,290
Sycamore,	John W. Miller,	20	15	30	20	0	0	0	0	0	0	0	0	0	0	100
Sylvia,	Mrs. J A. Black,	30	25	17	18			10	15					25	0	250
Tonganoxie,	Miss Elsie Needham,	139	50	40	52			4	4		1		5	14	0	430
Topeka, 1st,	James N. Greene,	300	201	298	96	256			452	25			75	808	0	3,270
" North,	E Knoll,	125	60	41		2			9					11	0	900
" Central,	D. L. McEachron,	500	325		150	125	32		700	13				870	0	3,000
" Pauline,	Wm. H. McClelland,	60	40	37	21	2	0	4	15	2	3	2	9	37	0	285
" Seabrook,	Frank J. Mather,	101	50	70	34	4		6	35		2	3	8	58	0	433
Twelve Mile,	A. T. Gledhill,	50	35	30	0	9	0	3	12	0	3	0	0	27	0	194
Udall,	Marshall Franklin,	54	26	18	0	12		15	20		3		40	90	0	550
Valeda,																
Valencia,	Mrs. Edith Crandall,	m h 110	35	100	0	4	0	2	29	0	1			36	0	214
" Plymouth R.,	Mrs. Myrtle Kiene,	40	20	20	0	5	0	1	17	0	0	0	0	23	0	180
Valley,	E. W. Jones,	80	56	23	29				23					23	0	206
Valley Falls,	Miss Maude Myers,	75	40	95		18		3	21		3		17	62	0	567
Vienna,	J. Davis,	30	20	12					10					10	0	100

CHURCHES.		CLERKS.	MINISTERS.			MEMBERS.				ADMITTED.			REMOVED.				BAPT.	
City or Town.	Org.	Name.	Name.	Ord.	C'd.	Ma.	Fe.	To.	Ab.	C.	L.	To.	Di.	L.	Dc.	To.	Ad.	Inf.
Village Creek, *a*	1878	F. J. Cooper, jr.,	[D. C. Shields, *M. E.*,		'02	7	9	16	6	0	0	0	0	0	0	0	0	0
Wabaunsee,	1857	Mrs. Susan Earl,	Frank D. Jackson, *p.*	'95	'00	56	80	136	16	8	3	11	1	10	0	11	8	1
Wakarusa Valley, **Auburn**,	'80	J. S. Donnel,	[Charles H. Husband, *Lic.*]		'01	34	35	69		1	0	1						
Wakefield,	1875	John Muston,	[J. E. Craig,]		'01	42	66	108	9	6	5	11	2	7	1	10		
Wallace,	1886					47	86	133	24	3	8	11	2	10	0	12	2	0
Wellington,	1888	Harold W. Herrick,				32	33	65	5	15	6	21		5		5	12	
Wellsville,	1871	Mrs. W. S. Brockway,	William H. Merrill, *p.*	'00	'03	30	46	76	3	3	1	4	0	9	3	12	2	0
Western Park, **Piedmont**,	'70	Miss Hattie B. Jewell,	William S. Bixby, *p.*	'95	'96	29	48	77	21	4	5	9	3	3	10	16	0	0
Westmoreland,	1875	Miss Gertrude Hilliard,	Charles Thomson, *p.*	'98	'02	39	51	90	21					6		6		
Wheaton,	1871	Mrs. Kate Toothaker,				15	18	33	0	0	2	2	1	2		3	0	0
White City,	1876	George Swinburn,	W. A. Bosworth, *p.*	'70	'02	12	43	55	2				1	6		7		
White Cloud,	1867	Miss Annie B. Brewster,				120	181	301	40	22	56	78	2	20	1	23	11	12
Wichita, Plymouth,	1885	E. D. Kimball,	Clarence S. Sargent, *p.*	'79	'02	31	60	91	13	5	9	14		11		11	5	
" Fairmount,	1892	Miss Myrtie Woodcock,	[R. L. Finney, *M. E.*]		'02													

a **Chanute Route, No. 2.**

NAME OF STATE ORGANIZATION: THE GENERAL ASSOCIATION OF CONGREGATIONAL MINISTERS AND CHURCHES OF KANSAS.
NAMES OF CHURCHES ADDED: Hutchinson.
NAMES OF CHURCHES CHANGED: None.
NAMES OF CHURCHES DROPPED: Macon; Mount Ayr.
CHURCHES: *Supplied by*, — Pastors by council, 0; pastors otherwise, 115; licentiates, 12; supplies, 4; vacant, 41. Total, 172.

MINISTERS: Pastors by council, 0; pastors otherwise, 110; supplying churches, 0. Total, 110. Without charge, 43. Total number of ministers, 153.
FAMILIES: 7,403.
SUNDAY SCHOOLS: Members, 14,311; average attendance, 8,833.
YOUNG PEOPLE'S SOCIETIES: Societies, 87; members, 3,922.

CHURCHES.	SUNDAY SCHOOL.				Y.P.S.	BENEVOLENCE.									Lega-cies.	Home Exp.
Place.	Superintendent.	Mem.	Av.	Fam.	Mem-bers.	For-eign.	Ed'n.	Ch. B'd'g.	Home M.	A. M. A.	S. S.	Min. Aid.	Other.	TOTAL.		
Village Creek,	F. J. Cooper,	0	0	10	0									0	0	60
Wabaunsee,	S. A. Willard,	176	73	51	80	96	33	13	98	25	6	18	39	328	0	845
WakarusaValley,	J. W. Keck,	50	25	30		25	2	5	25		3			60	0	300
Wakefield,	A. L. Guy,	100	72	50	33	137		7	37	17	2			200	0	716
Wallace,											7			7	0	
Wellington,	L. C. Newton,	85	45	40	0	31	0	14	89	0	3	0	40	177	0	988
Wellsville,	S. L. Preston,	65	54	30	20	38		12	26	3	5			84	0	425
Western Park,	M. M. Munsinger,	95	47	30	34	1	0	2	9	1	4	0	0	17	0	286
Westmoreland,	H. E. Barrett,	41	29	25	26	10	0	5	23	0	0	0	4	42	0	324
Wheaton,	A. M. Graff,	102	52	36	23										0	56
White City,	R. M. Farmer,	55	24	21	Un.			2	5		4			11	0	320
White Cloud,	George B. Kelley,	50	28	50		7		6	23	2	3	1		42	0	150
Wichita, Plym.,	H. W. Darling,	200	143	148	26	38	350	20	200	6	14		55	683	0	4,139
" Fairmount,	W. H. Isely,	143	60	30	45	10		13	68	10	3			104	0	596

MEMBERSHIP: No. of males, 4,739; No. of females, 8,637. Total, 13,376. Absent, 1,759. *Additions*, — on confession, 973; by letter, 684. Total, 1,657. *Removals*, — death, 131; dismission, 714; revision, 333. Total, 1,178.

BAPTISMS: Adults, 582; infants, 138.

CONTRIBUTIONS: No. of churches contributing, 146. Foreign Missions, $2,885; Education, $1,499; Church Building, $820; Home Missions, $5,879; American Missionary Association, $474; Sunday Schools, $476; Ministerial Aid, $142; Other, $2,404. Total, $14,579. Legacies, 0.

HOME EXPENSES: No. of churches reporting, 142; amount, $104,710.

GAINS: Members, 306; Benevolence, $1,613; Home Expenses, $9,598.

LOSS: Churches, 1; Sunday Schools, attendance, 187.

KENTUCKY.

CHURCHES.		CLERKS.	MINISTERS.			MEMBERS.				ADMITTED.			REMOVED.				BAPT.	
City or Town.	Org.	Name.	Name.	Ord.	C'd.	Ma.	Fe.	To.	Ab.	C.	L.	To.	Di.	L.	Dc.	To.	Ad.	Inf.
Berea,	1900	Mrs. E. L. Hanson,				4	4	8	0	1	1	2	0	2	1	3	0	0
Bethel, **Spradling,**	1895	Mrs. Leona E. Doane,	John W. Doane, *p. c.*	'94	'93	16	27	43	0	0	0	0	0	0	0	0	0	2
Calaboose, **Campton,**	1896																	
Cliffs, **Young's Creek,**	1897	Mrs. James Sharp,	Samuel Sutton, *p.*	'67	'99	7	5	12	0	0	0	0	0	0	1	1	0	1
Combs,	1887	James Cox,	Mason Jones, *p.*	'80	'87	13	26	39	2	0	0	0	0	0	0	0	0	0
Corbin,	1886	Mrs. J. K. Higginbotham,	James K. Higginbotham, *p.*	'00	'00	14	30	44	8	1	1	2	0	0	3	3	1	1
Evarts,	1892					26	31	57	12	0	0	0	4	2	0	6	0	0
Fairchild, **Gold Bug,**	1896		Charles C. Green, *p.*	'98	'99	17	16	33	10	0	4	4	0	0	0	0	1	4
Lexington,	1890	Wade H. Carter,	William L. Johnson, *p.*	'94	'99	21	25	46	9	0	2	2	0	0	0	0	0	0
Louisville,	1877	Mrs. E. G. Harris,	Everett G. Harris, *p. c.*	'92	'96	35	60	95	0	9	1	10	1	0	14	15	3	3
Marble Hill, **Parksville,**	1900		Mason Jones, *p.*	'80	'00	6	9	15	0	0	0	0	0	6	0	6	0	0
Marsh Creek, **Pine Knot,**	1890	Miss E. M. Trommell,				11	12	23	0	0	0	0	0	0	0	0	0	0
Middlefork, **Drip Rock,**	1893	Shelton Lamb,	Mason Jones, *p.*	'80	'93	4	7	11	0	0	0	0	0	0	0	0	0	0
Newport,	1877	Miss Lillian Roderic,	Frank E. Bigelow, *p.*	'97	'01	66	135	201	41	12	4	16	1	7	23	31	3	5
Pine Grove,	1895	J. F. Jones,	Mason Jones, *p.*	'80	'00	16	36	52	7	0	1	1	0	0	0	0	0	0
Pleasant View,	1884	Dea. George Sprowl,	Charles C. Green, *p.*	'98	'98	4	10	14	10	0	0	0	0	0	4	4	0	0
Rockhold,	1885	Mrs. Mary Brown,	Charles C. Green, *p.*	'98	'99	4	5	9	6	0	0	0	0	0	0	0	0	0
Sanders Creek, **Clio,**	1892	Mrs. Jemima Petrey,	Samuel Sutton, *p.*	'67	'99	2	4	6	1	0	0	0	0	0	0	0	0	0
Strunk,	1899	Geo. Strunk,				2	9	11	3	0	0	0	0	0	0	0	0	0
Tar Ridge,	1901	Mrs. T. P. Collinsworth,	John W. Doane, *p. c.*	'94	'01	5	7	12	0	0	0	0	0	0	0	0	0	0
Tolliver,	1895	Mrs. Mina Lions,	John W. Doane, *p. c.*	'94	'93	5	7	12	0	0	0	0	0	0	0	0	0	0
Williamsburg,	1881	J. M. Blakely,	Thomas B. Dodd, *p.*	'68	'01	38	59	97	25	2	4	6	2	3	0	5	0	1

NAME OF STATE ORGANIZATION: GENERAL ASSOCIATION OF KENTUCKY.
NAMES OF CHURCHES ADDED: None.
NAMES OF CHURCHES CHANGED: None.
NAME OF CHURCH DROPPED: Carpenter.

CHURCHES: *Supplied by,* — Pastors by council, 5; pastors otherwise, 12; licentiates, 0; supplies, 0; vacant, 5. Total, 22.
MINISTERS: Pastors by council, 2; pastors otherwise, 6; supplying churches, 0. Total, 8. Without charge, 1. Total number of ministers, 9.

KENTUCKY. — SUNDAY SCHOOLS AND BENEVOLENCE.

CHURCHES.	SUNDAY SCHOOL.				Y.P.S.	BENEVOLENCE.									Legacies.	Home Exp.
Place.	Superintendent.	Mem.	Av.	Fam.	Members.	Foreign.	Ed'n.	Ch. B'd'g.	Home M.	A. M. A.	S. S.	Min. Aid.	Other.	TOTAL.		
Berea,	Rev. M K. Pasco,	25	15	10	0	$16	$ 1	$1	$ 1	$ 1	$ 2	$ 0	$ 0	$22	$ 0	$133
Bethel,	Mrs. L. E. Doane,	35	35	15	0	0	3	5	0	0	3	0	0	11	0	40
Calaboose,																
Cliffs,						0	0	0	0	0	0	0	0	0	0	2
Combs,	James Cox,	35	25	17	0	0	0	0	0	0	0	0	0	0	0	5
Corbin,	Rev. J. K. Higginbotham,	80	60	40	70	0	0	0	0	4	0	0	0	4	0	259
Evarts,	Charles B. Turner,	60	35			0	0	0	0	0	1	0	0	1	0	24
Fairchild,	Joshua Sharp,	45	30	8	0	1	0	15	0	0	0	0	0	16	0	13
Lexington,	Miss Anna T. Allen,	25	20	16	17	4	0	5	0	5	0	0	9	23	0	220
Louisville,	D. L. Lawson,	98	50	38	0	0	0	0	0	5	0	0	20	25	0	783
Marble Hill,	Elza Johnson,	25	20	12	0	0	0	0	0	0	0	0	0	0	0	20
Marsh Creek,	Ella M. Trommell,	30	18	8	0	0	0	0	0	0	0	0	0	0	0	6
Middlefork,						0	0	0	0	0	0	0	0	0	0	0
Newport,	Miss E. M. Henetson,	375	269	175	80	16	2	0	27	9	22	0	39	115	0	2,385
Pine Grove,	John Jones,	40	30	15	0	0	0	0	0	0	0	0	0	0	0	3
Pleasant View,	Miss Ardella Croley,	50	25			0	0	0	0	0	0	0	1	1	0	40
Rockhold,		35	25	3	0	0	0	0	0	0	0	0	0	0	0	40
Sanders Creek,						0	0	0	0	0	0	0	0	0	0	0
Strunk,	Joseph Charles,	75	50		10	0	0	0	0	0	0	0	0	0	0	10
Tar Ridge,	T. P. Collinsworth,	35	35	8	0	0	5	0	0	50	0	0	0	55	0	25
Tolliver,	Mrs. Mina Lyon,	20	20	10	0	0	2	3	0	0	2	0	10	17	0	20
Williamsburg,	L. D. Denham,	80	55	45	75	0	0	0	0	15	0	0	5	15	0	1,146

FAMILIES: 420.
SUNDAY SCHOOLS: Members, 1,168; average attendance, 807.
YOUNG PEOPLE'S SOCIETIES: Societies, 5; members, 252.
MEMBERSHIP: No. of males, 321; No. of females, 531. Total, 852; absent, 134. *Additions*, — on confession, 25; by letter, 18. Total, 43. *Removals*, — death, 8; dismission, 20; revision, 46. Total, 74.
BAPTISMS: Adults, 8; infants, 17.

CONTRIBUTIONS: No. of churches contributing, 12. Foreign Missions, $37; Education, $13; Church Building, $29; Home Missions, $28; American Missionary Association, $89; Sunday Schools, $30; Ministerial Aid, $0; Other, $84. Total, $310. Legacies, 0.
HOME EXPENSES: No. of churches reporting, 21; amount, $5,274.
GAINS: Church members, 2; Benevolence, $89; Home Expense, $1,830.
LOSS: Churches, 1; Sunday School members, 226.

LOUISIANA.

CHURCHES.		CLERKS.	MINISTERS.			MEMBERS.				ADMITTED.			REMOVED.				BAPT.	
City or Town.	Org.	Name.	Name.	Ord.	C'd.	Ma.	Fe.	To.	Ab.	C.	L.	To.	Di.	L.	De.	To.	Ad.	Inf.
Abbeville,	1885	Nicholas Melton,	James A. Herod, *p.*	'94	'94	23	52	75	8	15	6	21	3		5	8	14	12
Bayou Blue,	1901	Paul Leeds,	Paul Leeds, *p.*	'95	'01	23	17	40		8		8	2			2	8	29
Belle Place, **New Iberia,**	'82	Valmont Sparrow, jr.,	Mitchell W. Whitt, *p.*	'92	'92	23	45	68	3	3		3	1		4	5	3	
Bundicks Creek,	1899																	
Chacahoula, Zion Chapel,	1883	Reuben Boykins,	I. H. Hall, *p.*	'77	'83	10	15	25	6	3	2	5	0	0	0	0	0	2
China,	1893																	
Clara Springs, **Alpha,**	1893																	
Conrad,	1889																	
Coushatta,	1889																	
Clear Creek, **Coles,**	1894	Camille Leblanc,	John B. Fisher, *p.*	'99	'91	13	33	46		4		4					4	
Grand Bayou, **Thibodeaux,**	'81	Willie Lucus,	James E. Smith, *p.*	'93	'96	7	12	19		3	1	4	1			1	2	10
Grappes Bluff,	1887																	
Hammond,	1887	Miss Jessie Willis,	Daniel M. Breckenridge, *p.*	'69	'02	32	56	88	13	4	8	12		2		2	1	
Hamphill, **Quadrate,**	1889	Miss Amanda Harden,	Hampton McMillan, *p.*	'93	'90	4	9	13	1						1	1		
Iowa,	1889		John T. Steel, *p.*	'00	'00	17	25	42	4	8	4	12	1			1	3	
Indian Village, Phillips Bluffs,	'97	Emile Buller,	Paul Leeds, *p.*	'95	'99	21	26	47		22	1	23	1			1	30	
Jennings,	1886	D. C. Ritchie,	John B. Gonzales,	'96	'02	81	102	183	15	2	27	29	4	3	6	13	2	3
Kinder,	1895	Paul Leeds,	Paul Leeds, *p.*	'95	'93	24	35	59	21	6	6	12	1	4		5	6	
Lake Charles,	1899	Mrs. L. M. Wood,	Samuel J. Wood, *p.*	'87	'00	16	40	56	10	3		3	2			2	3	4
Lake Peigneur, **Derouen,**	1867	Burnise Collins,	Homer Jones, *p.*	'79	'82	8	24	32	5	4	1	5	1		5	6	4	8
Lockport,	1869																	
Michigan Tram Camp,	1898																	
New Iberia,	1869	John Boutte,	Richard V. Sims, *p.*	'99	'98	34	131	165	21				3	1		4		17
New Orleans, Howard,	1869	Alfred Lawless,	Henderson H. Dunn, *p.*	'01	'00	7	31	38	4	2		2						4
" Central,	1872	Mrs. Dora Russell,	Abraham L. DeMond, *p.*	'91	'00	36	104	140	11	12		12	4		68	72	1	8
" University,	1887	Rev. G. W. Henderson,	George W. Henderson, *p.*	'88	'90	83	68	151	135	14	6	20						
" Morris Brown,	1869	John H. Holmes,	I. H. Hall,	'77	'75	51	63	114	7	4	6	10	10	0	0	10		
Oakland Springs,	1901																	
Roseland,	1889	Miss C. A. Riechert,	George E. Morehouse, *p.*	'97	'01	40	58	98	26	3		3	1	10	19	30	1	1
Ruston,	1880																	
Schriever,	1870		James E. Smith, *p.*	'93	'02	14	24	38		2		2	3			3		8
Thibodeaux,	1891	William Lawless,	James E. Smith, *p.*	'93	'94	14	16	30		1		1						4
Vinton,	1890	Mrs. B. F. Stockwell,	John T. Steele, *p.*	'00		4	6	10	1	1	2	3		1		1		
Walnut Hill,	1889																	
Walnut Lane,	1893																	

SUNDAY SCHOOLS AND BENEVOLENCE.

CHURCHES.	SUNDAY SCHOOL.				Y.P.S.	BENEVOLENCE.									Lega-cies.	Home Exp.
Place.	Superintendent.	Mem.	Av.	Fam.	Mem-bers.	For-eign.	Ed'n.	Ch. B'd'g.	Home M.	A. M. A.	S. S.	Min. Aid.	Other.	TOTAL.		
Abbeville,	Nicholas Melton,	58	34	32	23	$4	$	$	$	$4	$	$	$14	$22	0 $	$384
Bayou Blue,	I. M. Henderson,	68	42	21					4		6		11	21	0	9
Belle Place,	Mary O. Broussard,	48	18	30					7	6			5	18	0	283
Bundicks Creek,																
Chacahoula,	Reuben Boykins,	28	15	11	0					2				2		35
China,																
Clara Springs,																
Conrad,																
Coushatta,																
Clear Creek,									15					15	0	
Grand Bayou,	Rev. J. E. Smith,	18	10	9											0	105
Grappes Bluff,																
Hammond,	Fayette M. Miller,	98	45	70	30		21			14	50	3	14	102	0	1,943
Hamphill,	Amanda Harden,	12	6	6						1	1			2	0	21
Iowa,	Fred Pontus,	80	68	250	40					3			6	9	0	877
Indian Village,	John Gaynor,	62	40	24					7				12	19	0	14
Jennings,	F. F. Morse,	247	107	200	156	153		25	180	10			41	409	0	3,428
Kinder,	Hugh Fisher,	48	26	26					5				5	10	0	120
Lake Charles,	Jule Dennis,	42	28	13	18				1	2	1	2	3	9	6	320
Lake Peigneur,	Burnise Collins,	45	18	10					2				14	16	0	186
Lockport,																
Michigan T. C.,																
New Iberia,	Willie Woodfork,	60	25	60	50					4	2		8	14	0	500
N. Orleans, H'd,	Alfred Lawless,	26	15	80					2	3				5	0	247
" Central,	Florence E. Chester,	75	50	100	25	2				10			38	50	0	904
" University,	Oscar Atwood,	130	85		40	7	11		3	15				36	0	180
" M. Brown,	Geo. H. Nelson, M. D.	65	45	35						5				5	0	
Oakland Springs,																
Roseland,	Howard Bacon,	366	226	109	49	6	2	3	5	19	6		267	308	0	1,258
Ruston,																
Schriever,	S. J. Haywood,	30	15	15		1			1					2	0	150
Thibodeaux,				12	12	1							1	2	0	175
Vinton	Mrs. B. F. Stockwell,	27	15		24			5	3				2	10	0	110
Walnut Hill,																
Walnut Lane,																

CHURCHES.		CLERKS.	MINISTERS.			MEMBERS.				ADMITTED.			REMOVED.				BAPT.	
City or Town.	Org.	Name.	Name.	Ord.	C'd.	Ma.	Fe.	To.	Ab.	C.	L.	To.	Di.	L.	Dc.	To.	Ad.	Inf.
Welsh, 1st,	1888																	
" St. Paul,	1897																	
Whiskey Chitto,	1894																	

NAME OF STATE ORGANIZATION: LOUISIANA CONGREGATIONAL ASSOCIATION.
NAMES OF CHURCHES ADDED: None.
NAMES OF CHURCHES CHANGED: None.
NAME OF CHURCH DROPPED: Lake Charles, 1st Cong'l Church.
CHURCHES: *Supplied by*, — Pastors by council, 0; pastors otherwise, 20; licentiates, 0; supplies, 2; vacant, 16. Total, 38.

MINISTERS: Pastors by council, 0; pastors otherwise, 16; supplying churches, 0. Total, 16. Without charge, 0. Total number of ministers, 16.
FAMILIES: 1,113.
SUNDAY SCHOOLS: Members, 1,633; average attendance, 933.
YOUNG PEOPLE'S SOCIETIES: Societies, 11; members, 467.

CHURCHES.	SUNDAY SCHOOL.				Y.P.S.	BENEVOLENCE.										
Place.	Superintendent.	Mem.	Av.	Fam.	Members.	Foreign.	Ed'n.	Ch. B'd'g.	Home M.	A. M. A.	S. S.	Min. Aid.	Other.	TOTAL.	Legacies.	Home Exp.
Welsh, 1st,																
" St. Paul,																
Whiskey Chitto,																

MEMBERSHIP: No. of males, 585; No. of females, 992. Total, 1,577. Absent, 293. *Additions*, — on confession, 124; by letter, 70. Total, 194. *Removals*, — death, 38; dismission, 21; revision, 108. Total, 167.
BAPTISMS: Adults, 82; infants, 110.
CONTRIBUTIONS: No. of churches contributing, 22. Foreign Missions, $174; Education, $34; Church Building, $33; Home Missions, $235; American Missionary Association, $98; Sunday Schools, $66; Ministerial Aid, $5; Other, $441. Total, $1,086. Legacies, $6.
HOME EXPENSES: No. of churches reporting, 21; amount, $11,249.
GAINS: Members, 184; Sunday School Members, 638; Benevolence, $538; Home Expense, $6,130.
Loss: Churches, 1.

MAINE.

CHURCHES.		CLERKS.	MINISTERS.			MEMBERS.				ADMITTED.			REMOVED.				BAPT.	
City or Town.	Org.	Name.	Name.	Ord.	C'd.	Ma.	Fe.	To.	Ab.	C.	L.	To.	Di.	L.	Dc.	To.	Ad.	Inf.
Abbot Village,	1875	W. W. Delano,				3	6	9		0	0	0	2	0	0	2	0	0
Acton,	1781	John Lord,	Charles N. Sinnett, *p.*	'75	'02	11	22	33	15	0	0	0	0	1	0	1	0	0
Albany,	1803	Mrs. N. C. Andrews,				9	21	30	9	0	0	0	0	0	0	0	0	0
Alfred,	1791	Dea. John M. Akers,	Raymond C. Drisko, *p. c.*	'85	'94	31	93	124	30	0	0	0	5	0	0	5	0	0
Alna,	1796	Miss Alice Nelson,				4	9	13	7	0	0	0	0	0	0	0	0	0
Amherst and **Aurora,**	1830	Mrs. F. S. Silsby,	[Elbridge C. Torrey, *Lic.*]		'02	11	34	45	10	0	0	0	0	0	0	0	0	0
Andover,	1800	Dea. J. L. Bailey,				18	39	57	10	0	0	0	1	0	0	1	0	0
Anson,	1804	Sumner Dinsmore,				7	11	18		0	0	0	0	0	0	0	0	0
" **North,**	1881	Willis C. Emery,	Frank E. Rand, *p.*	'82	'02	8	26	34	10	0	1	1	0	1	2	3	0	0
Ashland,	1896	Miss Florence I. Baston,	Samuel Holden, *p.*	'01	'01	9	29	38	12	1	1	2	0	0	0	0	0	0
Auburn, High st.,	1826	Dea. W. A. Robinson,	G. Walter Fiske, *p. c.*	'98	'03	109	252	361		1	5	6	4	2	0	6	1	15
" West,	1844	H. M. Packard, Auburn,				10	21	31	15	0	0	0	0	2	0	2	0	0
" 6th st.,	1875	Mrs. Wm. Maloon,				62	106	168	50	0	0	0	0	4	0	4	0	0
Augusta, South,	1794	Dea. E. A. Perkins,	Norman McKinnon, *p. c.*	'94	'00	51	188	239	64	5	6	11	3	6	0	9	3	1
" Church Hill,	1897	Eugene B. Stackpole,				6	9	15		0	0	0	0	0	0	0	0	0
Baldwin, **East,**	1821	Mrs. Lorenzo Norton,	Thomas M. Davies, *p.*	'69	'02	7	28	35	19	0	0	0	2	0	2	4	0	0
Bangor, 1st,	1811	James H. Crosby,	Charles H. Cutler, *p. c.*	'86	'86	48	163	211	59	3	1	4	5	1	0	6	2	0
" Hammond st.,	1833	Albert E. Lamb,	Henry L. Griffin, *p. c.*	'73	'81	132	286	418	78	6	4	10	10	7	0	17	5	2
" Central,	1847	Edw. M. Blanding,	John S. Penman, *p. c.*	'87	'94	71	242	313	68	11	3	14	5	1	0	6		
" **East,**	1878	Mrs. E. W. Wentworth,				12	16	28		0	0	0	0	0	0	0	0	0
" North,	1896	Ralph V. Morrison,				12	22	34		0	0	0	0	0	0	0	0	0
Bath, Winter st.,	1795	Dea. Seth T. Snipe,	Omar W. Folsom, *p. c.*	'72	'84	73	198	271	55	4	2	6	8	1	0	9	0	4
" Central,	1835	N. Gratz Jackson,				23	92	115	24	6	2	8	2	2	0	4	5	4
Belfast, 1st,	1796	Dr. A. O. Stoddard,	George S. Mills, *p. c.*	'95	'95	30	118	148	30	4	0	4	3	1	0	4	4	0
" North,	1846	Walter G. Hatch,				11	33	44	9	2	1	3	1	0	0	1	2	0
Benton **Falls,**	1858	Miss Marcia E. Lunt,	Arthur Varley, *p.*	'94	'02	8	25	33	13	0	0	0	0	0	0	0	0	0
Bethel,	1799	Dea. J. U. Purington,	Charles N. Gleason, *p.*	'87	'02	40	84	124		6	0	6	6	2	0	8	5	0
Biddeford, 1st,	1730	John R. Staples,				2	6	8		0	0	0					0	0
" 2d,	1805	G. N. Weymouth,	Edward H. Newcomb, *p.*	'97	'01	56	182	238		1	3	4	3	2	0	5	0	1
" Pavilion,	1857	John H. Burnham,				11	55	66	24	0	0	0	1	3	0	4	0	0
Bingham,	1805	Thomas F. Houghton,				15	50	65	11	1	0	1	1	0	1	2	1	0
Blanchard,	1833	Dea. C. B. Packard,				8	23	31	12	0	2	2	0	3	1	4	0	0
Bluehill,	1772	Mrs. L. L. Partridge,	Ebenezer Bean, *p.*	'62	'93	21	60	81	36	1	1	2	0	2	0	2	1	0
Boothbay,	1766					3	6	9		0	0	0	0	0	0	0	0	0
" Harbor,	1848	Mrs. G. B. Kenniston,				17	70	87	10	2	0	2	2	1	9	12	1	0
Bremen, **Broad Cove,**	1829	John S. Fiske,	John J. Bulfinch, *p.*	'60	'78	3	5	8	1	0	0	0	0	0	0	0	0	0
Brewer, 1st,	1800	Edgar L. Brown,	Benjamin B. Merrill, *p.c.*	'76	'83	66	194	260	40	6	4	10	4	4	0	8	5	1
" **South,**	1843	Dea. J. W. Phillips,				21	64	85	23	0	0	0	3	1	0	4	0	0
Bridgton, 1st,	1784	Edward L. Lewis,	John B. Saer, *p.*	'81	'01	27	84	111	17	1	2	3	5	1	0	6	1	
" **South,**	1829	Dea. T. P. Kimball,	William B. Hague, *p. c.*	'80	'90	30	58	88	29	1	2	3	1	1	0	2		

Allen's Mills, *see* Industry. Bar Harbor, *see* Eden. Bar Mills, *see* Buxton.

SUNDAY SCHOOLS AND BENEVOLENCE.

CHURCHES.	SUNDAY SCHOOL.				Y.P.S.	BENEVOLENCE.									Legacies.	Home Exp.
Place.	Superintendent.	Mem.	Av.	Fam.	Members.	Foreign.	Ed'n.	Ch. B'd'g.	Home M.	A. M. A.	S. S.	Min. Aid.	Other.	TOTAL.		
Abbot Village,	W. W. Delano,	60	35			$ 0	$ 0	$ 0	$ 0	$ 0	$ 0	$ 0	$ 0	$ 0	$ 0	$
Acton,	Samuel H. Garvin,	30	25	30	0	0	0	0	20	4	0	0	0	24	0	60
Albany,	Wallace E. Cummings,	h25	8	40	15	1	0	0	0	0	1	0	0	2	0	
Alfred,	Amon R. Collicutt,	110	51	80	45	22	0	0	18	4	7	3	25	79	1,000	867
Alna,	[No school.]				0	0	0	0	0	0	0	0	0	0	0	0
Amherst,	Mrs. G. Richardson, Am'st (2)	h80	50	100	25	0	0	0	12	0	0	1	0	13	0	450
Andover,	J. L. Bailey,	60	40	45	50	0	0	0	20	0	1	0	0	21	0	850
Anson,					0	0	0	0	5	0	0	0	0	5	0	0
" North,	Mrs. Ella Beals,	52	25	35	0	0	0	10	5	0	0	10	4	29	0	432
Ashland,	Miss F. I. Baston,	42		50	12	5	0	5	20	0	0	0	13	43	0	
Auburn, High st.,	J. Walter Stetson,	200	147	300	0	73	3	8	117	50	3	0	132	386	0	3,800
" West,	H. K. Anderson, Auburn, R. F. D.	30	20		0	0	0	0	0	2	0	0	0	2	0	242
" 6th st.,	I. N. Haskell,	120	100	150	40	0	0	0	25	5	0	0	0	30	0	1,000
Augusta, South,	E. A. Perkins,	126	99			112	0	0	66	0	60	0	15	253	0	3,000
" Church Hill,	John H. Ward,	h20	15	290	65	0	0	0	0	0	0	0	0	0	0	7
Baldwin, East,	Mrs L. Norton,	20	11	26	45	5	0	0	25	5	0	0	2	37	0	209
Bangor, 1st,	James H. Crosby,	129	90	150	0	285	10	10	558	69	10	20	461	1,423	34	4,119
" Hammond st.,	Prof. F. B. Denio,	h444	330		51	414	10	9	224	126	5	15	506	1,309	0	4,254
" Central,	Rev. J. S. Penman,	305	165	310	35	552	28	861	754	166	19	0	331	2,711	0	60,000
" East,	Charles Wiley,	30	20	35		0	0	0	3	0	0	0	0	3	0	173
" North,	Henry A. Kelly,	60	30	31		0	0	0	0	0	0	0	0	0	0	
Bath, Winter st.,	Seth T. Snipe,	h217	141	140	40	487	15	13	84	26	11	13	295	944	0	2,000
" Central,	Capt. William R. Kimball,	182	109	170	58	211	1	13	166	20	15	17	152	595	0	2,650
Belfast, 1st,	Harry M. Prentiss,	102	50	100	35	120	20	10	141	49	10	10	20	380	200	2,033
" North,	Harry A. Furbish,	40	30	50	20	0	0	0	8	2	0	0	0	10	0	150
Benton Falls,	J. H. Reed,	20		25		0	0	0	5	0	0	0	0	5	0	220
Bethel,	E. C. Bowler,	60	45	75	35	10	0	0	40	23	0	0	0	73	0	3,500
Biddeford, 1st,	[No school.]				0	0	0	0	0	0	0	0	0	0	0	100
" 2d,	Rev. E. H. Newcomb,	190	97	150	60	49	5	26	382	32	0	6	0	500	0	3,000
" Pav.,	[No school.]				0	0	0	0	0	0	0	0	0	0	0	0
Bingham,	T. F. Houghton,	40	31		0	9	0	0	0	7	0	0	0	16	0	786
Blanchard,	John E. Ames,	25	15		0	0	0	0	5	0	0	0	0	5	0	160
Bluehill,	Frederic A. Fisher,	73	36	85	24	9	0	0	30	4	0	0	2	45	0	1,742
Boothbay,	[No school.]				0	0	0	0	0	0	0	0	0	0	0	
" Harbor,	Thomas Lamson,	100	50	130	46	44	0	0	18	0	0	5	0	67	0	910
Bremen,	Charles P. Stahl,	30	20	20	0	3	0	0	4	2	2	0	10	21	0	180
Brewer, 1st,	Manly Hardy,	h235	125	265	110	94	0	10	114	76	0	0	136	430	0	1,850
" South,	Dea. H. P. Sargent,	116	72	114	29	6	0	0	11	7	0	0	4	28	1,000	740
Bridgton, 1st,	Willis E. Ingalls,	85	60	130	75	30	0	7	54	71	0	9	33	204	0	2,100
" South,	C. F. Johnson,	h64	29	68	43	24	1	2	80	8	0	2	21	138	0	591

CHURCHES.		CLERKS.	MINISTERS.				MEMBERS.				ADMITTED.			REMOVED.				BAPT.	
City or Town.	Org.	Name.	Name.	Ord.	C'd.		Ma.	Fe.	To.	Ab.	C.	L.	To.	Di.	L.	Dc.	To.	Ad.	Inf.
Bridgton, North,	1832	Dea. F. O. Chadbourne,					17	43	60		0	0	0	4	2	0	6	0	0
Bristol,	1796	Albert H. Hunter,	W. Henry McBride, *p.*	'87	'00		15	46	61	10	0	0	0	2	0	1	3	0	0
Brooks,	1902	Willard S. Jones,	Eugene E. Colburn, *p.*	'75	'03		4	22	26	3	13	13	26	0	0	0	0	10	1
Brooksville,	1793	G. H. Cousins, **No. B.**	Clement M G. Harwood,	'70	'02		14	21	35		0	0	0	1	0	0	1	0	0
" **West,**	1826	Miss Lucy W. Jones,	Herbert L. Packard, *p.*	'01	'01		17	53	70	28	0	0	0	1	0	0	1	0	0
Brownfield, **East,**	1807	Dea. C. D. Fessenden,	Alex. J. Cameron, *p.*	'98	'02		17	39	56	12	6	5	11	0	0	0	0	6	0
Brownville,	1819	Dea. G. G. Brown,					65	129	194	37	0	1	1	2	1	0	3	0	1
Brunswick,	1737	John Furbish,	Herbert A. Jump, *p. c.*	'00	'03		52	162	214	50	7	2	9	5	4	1	10	5	0
Bucksport,	1803	Albert F. Page,	William Forsyth, *p. c.*	'70	'70		56	136	192	35	0	0	0	2	1	1	4	0	0
Burlin ton,	1827	Mrs. Stella J. Damm,					9	26	35	9	1	2	3	0	0	0	0	1	0
Buxton, **Bar Mills,**	1763	Miss Henrietta Elden,	Charles P. Cleaves, *p.*	'93	'01		13	38	51		0	0	0	2	0	0	2	0	0
" **Groveville,**	1763	Samuel A. Hill, **B. Center,**	Charles P. Cleaves, *p.*	'93	'01		8	29	37	10	0	0	0	0	0	0	0	0	0
Calais,	1825	George B Bates,	Charles G. McCully, *p.*	'60	'76		51	153	204	24	7	2	9	2	2	0	4	3	0
" **Red Beach,**	1894	Mrs. Henry Poore,	Harry O. Worthley, *p.*	'99	'02		4	19	23	4	0	1	1	0	0	0	0	0	0
Camden,	1805	Mrs. M. Blanche Rich,	Lewis D. Evans, *p. c.*	'75	'89		34	143	177	50	0	8	8	3	1	5	9	0	0
Cape Elizab'h, 1st, **Willard,**	1734	Mrs. M. F. Flint,	Robert Lawton, *p.*	'95	'97		15	57	72	10	3	3	6	2	4	0	6	3	0
Caratunk,	1887	William Adams,					3	14	17		0	0	0	0	0	0	0	0	0
Casco,	1864	Moses S. Eastman,	[C. C. Foster, *F. B.*]		'02		8	12	20	7	0	0	0	0	0	0	0	0	0
Castine,	1820		George R. Lockwood, *p.*	'01	'01		10	41	51	25	0	0	0	0	0	0	0	0	0
Cherryfield,	1833	Miss R. Burnham,					9	35	44	3	5	2	7	1	1	0	2	4	0
Cornish,	1840	Mrs. Jennie E. Pike,	Thomas M. Davies, *p.*	'69	'01		14	49	63	14	0	0	0	1	1	0	2	0	0
Cranberry Isles,	1899	Mrs. A. H. Spurling, *a*	Charles N. Davie, *p.*	'98	'97		3	18	21		0	0	0	0	0	0	0	0	0
Cumberland **Center,**	1793	Dea. Frank H. Chase,	Paris E. Miller, *p. c.*	'95	'99		48	79	127		1	0	1	5	1	0	6	1	1
Dead River,	1899	Russell V. Safford,					4	8	12	3	0	0	0	1	1	0	2	0	0
Dedham,	1841	Mrs. Ella L. Burrill,	Ira A. Smith, *p.*	'82	'01		15	21	36	14	0	1	1	0	0	0	0	0	0
Deer Isle, 1st,	1773	Rev. J. A. Lawrence,	John A. Lawrence, *p.*	'94	'02		68	133	201	30	4	0	4	3	0	0	3	3	0
" 2d, **North,**	1858	Mrs. Hattie E. Powers,					10	20	30	7	0	0	0	0	0	0	0	0	0
" **Little,**	1895	Mrs. Sadie H. Eaton,					12	15	27	2	0	0	0	0	0	0	0	0	0
Denmark,	1829	Mrs. Geo. N. Colby,					12	51	63		4	0	4	1	0	0	1	4	0
Dennysville,	1805	C. Woodbury Hobart,	Frank W. Snell, *p.*	'94	'98		20	54	74	20	17	0	17	3	0	1	4	14	0
Dexter,	1834	Mrs. Belle M. Foss,	James G. Fisher, *p.*	'99	'99		12	42	54	13	0	0	0	4	0	0	4	0	0
Dresden, **West,**	1893	Mrs. E. H. Meservey,					4	14	18		0	0	0	0	1	1	2	0	0
Durham,	1796	Mrs. Laura A. Brown,					3	5	8	1	0	0	0	1	0	0	1	0	0
East Machias,	1826	George F. Cary,	Fred K. Ellsworth, *p.*	'98	'02		22	68	90	30	5	3	8	5	0	0	5	4	1
Eastport,	1819	Mrs. Emma A. Holmes,	John M. Bieler, *p. c.*	'02	'01		22	62	84	12	2	6	8	2	0	0	2	2	0
Eden, **Bar Harbor,**	1883	Dea. William Clark,	Augus M. McDonald, *p.*	'94	'03		27	63	90	19	1	1	2	1	0	0	1	1	2
" **Otter Creek,**	1902	Mrs. John Stanley,	Alexander P. McDonald, *p.*	'94	'01		6	6	12	0	6	6	12	0	0	0	0	4	0
Edgecomb, **North,**	1783	Dea. Eben Chase,					13	44	57	12	0	0	0	0	1	0	1	0	3
Eliot,	1721	William L. Fernald,	J. Edward Newton, *p.*	'98	'00		15	54	69	22	2	0	2	0	1	0	1	1	0
Ellsworth,	1812	John H. Brimmer,	Joseph M. Adams, *p.*	'93	'99		22	136	158		0	0	0	0	0	0	0	0	0

a **Islesford.** Cumberland Mills, *see* Westbrook. Deering, *see* Portland.

CHURCHES.	SUNDAY SCHOOL.				Y.P.S.	BENEVOLENCE.									Lega-cies.	Home Exp.
Place.	Superintendent.	Mem.	Av.	Fam.	Mem-bers.	For-eign.	Ed'n.	Ch. B'd'g.	Home M.	A. M. A.	S. S.	Min. Aid.	Other.	TOTAL.		
Bridgton, North,	F. O. Chadbourne,	50	35	50	31	7	4	4	31	7	4	7	20	84	0	
Bristol,	Mrs. S. E. Cram,	58	33	78	0	22	0	0	0	14	3	5	0	44	0	725
Brooks,	G. L. Morrill,	45	32	100		0	0	0	10	5	0	0	10	25	0	400
Brooksville,	S. Limeburger, **No. B.**			40		0	0	5	13	0	0	0	0	18	0	1,200
" West,	E. E. Mills,	100	59	52	40	8	1	10	17	3	1	0	0	40	0	524
Brownfield, East,	L. R. Giles,	40	30	50	14	0	0	0	7	7	0	0	0	14	500	566
Brownville,		160	90	120	17	12	0	5	40	12	0	0	50	119	0	800
Brunswick,	Prof. Wilmot B. Mitchell,	185	112	200	0	406	12	14	179	76	30	18	35	770	0	3,487
Bucksport,	Archie White,	125	75	90		21	3	7	21	5	6	4	12	79	0	2,275
Burlington,	Charles Barker,	h20	20		16	0	0	0	0	0	1	0	0	1	0	100
Buxton, Bar M's,	Henry Strom, **Hollis,**			100		3	0	0	6	4	0	0	0	13	0	
" Grovev'e,	Jere M. Hill,	44	25		40	5	0	0	5	7	0	0	0	17	0	
Calais,	William M. Murchie,	h308	198	153	55	532	0	413	137	83	52	14	109	1,340	0	2,050
" Red Beach,	Alexander Lowe,	50	30	75	60	60	0	0	0	0	0	0	5	65	0	555
Camden,	Rev. T. E. Brastow, Rockport,	214	72	200	30	51	0	0	56	21	0	13	66	207	0	1,880
C. Elizabeth, 1st,	John Gavett,	100	75	140	75	25	0	4	30	10	0	5	80	154	0	1,200
Caratunk,						0	0	0	0	0	0	0	0	0	0	
Casco,	Irving Kemp,	45	30	40	20	0	0	0	5	0	0	0	0	5	0	275
Castine,	Rev. G. R. Lockwood,	140	90	69	215	27	0	0	35	10	0	0	7	79	2,000	1,185
Cherryfield,	Mrs. Frances C. Jewett,	191	101		0	0	0	0	0	0	0	0	0	0	0	
Cornish,	W. R. Copp,			75	30	4	0	2	7	2	0	0	0	15	0	800
Cranberry Isles,	G. W. Bulger, *a* (2)	100	40	75	49	0	0	0	20	0	0	0	0	20	0	
Cumberland,	S. S. J. Porter,	150	78	80	25	36	10	0	66	19	0	0	29	160	0	1,150
Dead River,	S. A. Parsons,	22				0	0	0	0	0	0	0	0	0	0	75
Dedham,	H. P. Burrill,	30	30	20	23	0	0	2	5	3	2	0	0	12	0	300
Deer Isle, 1st,	Frank A. Gross,	m160	96	200	0	0	0	0	0	0	0	4	0	4	0	900
" 2d,	Mrs. Eliza A. Weed,	h40	35			0	0	0	0	0	0	0	0	0	0	150
" Little,	John Powers,	h35	25	40	22	0	0	2	0	0	0	0	0	2	0	92
Denmark,	Dea. Edwin Pingree,	77	40	75	20	0	0	0	12	0	0	0	0	12	0	541
Dennysville,	Mrs. E. B. Sheahan,	130	67	50	35	17	0	3	0	23	0	2	11	56	200	512
Dexter,	Mrs. Alice Hutchinson,	h82	34	60	28	3	0	0	17	9	0	0	12	41	0	500
Dresden,	Mrs. Georgia Day,	42	35	50		0	0	0	0	0	0	0	0	0	0	150
Durham,	Mrs. Laura A. Brown,	16	8		0	0	0	0	0	0	0	0	0	0	0	66
East Machias,	George F. Cary,	130	90		50	42	0	0	10	0	0	0	5	57	0	1,425
Eastport,	Fremont A. Bibber,	125	65	50	33	19	3	0	5	16	0	2	0	45	0	1,235
Eden, Bar Harbor		h120	75	65	58	0	0	0	0	38	0	0	0	38	0	
" Otter Creek,	Andrew Davis,	59	35	50	60	0	0	0	10	0	0	0	5	15	0	1,600
Edgecomb,	Eben Chase,	30	20	30	28	0	0	0	0	0	0	0	0	0	0	150
Eliot,	Mrs. Edna H. Newton,	78	40	100	39	40	2	5	4	7	4	1	0	63	0	1,382
Ellsworth,	Linwood W. Cushman,	100	70	125	0	34	0	0	50	58	0	0	17	159	0	1,600

a And Mrs. Agnes H. Spurling, **Islesford.**

CHURCHES.		CLERKS.	MINISTERS.			MEMBERS.				ADMITTED.			REMOVED.				BAPT.	
City or Town.	Org.	Name.	Name.	Ord.	C'd.	Ma.	Fe.	To.	Ab.	C.	L.	To.	Di.	L.	Dc.	To.	Ad.	Inf.
Ellsworth **Falls,**	1885	Mrs. Lizzie S. Moore,				22	47	69		0	0	0	1	0	0	1	0	0
" No. **Nicolin,**	1885	Mrs. Mary W. Bates,				9	19	28	2	0	0	0	2	0	0	2	0	0
Falmouth, 1st,	1754	Dea. Daniel W. Lunt,	John A. Waterworth, *p.*	'74	'03	15	52	67	16	0	0	0	2	0	0	2	0	1
" 2d,	1830	B. F. Lunt,	Israel Jordan, *p.*	'93	'02	22	45	67	21	12	0	12	1	0	0	1	5	5
Farmington, 1st,	1814	Byron M. Small,	Edwin R. Smith, *p.*	'92	'95	64	172	236		4	8	12	4	1	0	5	4	1
" **Falls,**	1850	Miss Julia A. Merrill,	George A. Merrill, *p.*	'97	'97	10	21	31	8	0	0	0	1	0	0	1	0	0
Fort Fairfield,	1844	Charles H. Stevens,	David L. Wilson, *p. c.*	'98	'99	27	58	85		1	0	1	0	0	0	0	0	0
Foxcroft and Dover,	1822	W. M. Steward,	Vitellus M. Hardy, *p. c.*	'72	'00	91	209	300	81	3	3	6	1	3	0	4	2	
Frankfort,	1851	Miss Sarah L. Peirce,	John R. Wilson, *p.*	'95	'02	3	22	25		0	0	0	1	0	0	1	0	0
Freedom,	1858	Miss S. R. Perley,	Wm. A. Richmond, *p. c.*	'00	'99	19	37	56	21	2	1	3	1	0	5	6	2	0
Freeport, 1st,	1789	Dea. George A. Fogg,	A. Chesley Furbush, *p.*	'00	'00	35	106	141	39	2	0	2	1	1	0	2	2	0
" **South,**	1857	Miss Stella L. Soule,	George H. Woodward, *p.*	'97	'99	20	58	78		3	0	3	0	0	0	0	3	0
Fryeburg,	1775	Mrs. T. L. Eastman,	[Geo. B. Spalding, Jr., *Pres.*]		'02	24	59	83	19	5	0	5	3	6	0	9	4	0
Gardiner,	1835	Miss Ethel Anne,	J. Langdon Quimby, *p. c.*	'92	'92	44	151	195	50	14	9	23	0	2	0	2	13	3
" **South,**	1883	Mrs. Wm. E. Beard,	Alfred L. Struthers, *p.*	'90	'94	23	69	92	25	3	0	3	0	1	0	1	1	1
Garland,	1810	Miss Sarah A. Curtis,	James G. Fisher, *p.*	'99	'99	10	41	51	24	0	1	1	3	0	0	3	0	0
Gilead,	1818	Barker S. Burbank,	[Linneus M. Bosworth, *Bapt.*]		'02	9	21	30		0	0	0	0	2	0	2	0	0
Gorham,	1750	B. F. Whitney,	James C. Gregory, *p. c.*	'92	'01	81	201	282		0	0	0	1	4	0	5	0	0
Gray,	1803	Dea. Ansel W. Merrill,	Herbert L. McCann, *p.*	'94	'99	30	47	77	18	0	1	1	4	0	0	4	0	0
Greenville,	1869	Mrs. F. H. Baker,	Frank H. Baker, *p.*	'97	'01	12	21	33		0	0	0	0	0	0	0	0	0
Hallowell,	1790	Miss Annie F. Page,	Charles A. Wight, *p.*	'85	'00	28	87	115	30	6	3	9	3	6	0	9	5	1
Hampden,	1817	Mrs. Sarah B. Willey,				29	74	103	23	1	0	1	3	1	0	4	1	4
Harpswell **Center,**	1753	John A. Curtis,	Richard B. Mills, *p.*	'89	'01	19	34	53		0	2	2	2	1	0	3	0	1
Harrison,	1826	James P. Blake,				16	29	45	9	4	0	4	1	0	0	1	4	0
Hiram,	1826	Mrs. J. P. Hubbard,	Alexander J. Cameron, *p.*	'98	'02	13	28	41	11	0	0	0	0	0	0	0	0	0
Holden,	1828	Walter L. Hart,	Ira A. Smith, *p.*	'82	'01	32	47	79	17	0	0	0	2	1	0	3	0	0
Houlton,	1811	Miss E. D. Eastman,	Daniel E. Putnam, *p.*	'99	'00	29	68	97	18	0	2	2	0	1	1	2	0	0
Industry, **Allen's Mills,**	1808	William L. Rackliff,	[Albion C. Brown, *F. B.*]		'02	7	9	16	4	0	0	0	0	3	0	3	0	0
Island Falls,	1859	Miss Alice C. Sewall,	Frank S. Dolliff, *p.*	'92	'99	44	85	129	23	5	1	6	4	1	0	5	4	1
Isle au Haut,	1857	Miss H. A. M. Turner,				1	14	15		0	0	0	1	0	0	1	0	0
Jackman,	1890	Mrs. M. M. Newton,	Caleb L. Rotch, *p.*	'79	'02	6	39	45	9	0	0	0	0	0	0	0	0	4
Jackson,	1812	Everett E. Morton,	Eugene E. Colburn, *p.*	'75	'03	32	52	84	31	9	0	9	2	6	0	8	2	0
Jonesboro',	1882																	
Jonesport,	1877	Mrs. E. R. Peasley,	Thomas B. Hatt, *p.*	'96	'01	41	77	118		15	1	16	4	1	1	6	14	0
Kenduskeag,	1834	Dea. B. F. Higgins,				10	17	27	8	0	0	0	0	0	0	0	0	0
Kennebunk,	1826	Dea. Wm. Titcomb,	Albert C. Fulton, *p. c.*	'00	'00	36	83	119		0	0	0	1	0	0	1	0	0
Kennebunkport, 1st,	1730	Miss Bertha S. Smith,	Alexander Sloan, *p.*	'97	'00	11	30	41		0	0	0	0	0	0	0	0	0
" South,	1838	Miss Olive A. White,	Alexander Sloan, *p.*	'97	'00	18	53	71	16	3	1	4	2	2	0	4	1	0
Kittery **Point,**	1714	James H. Walker,	George H. Woodhull, *p.*	'88	'02	4	17	21	2	0	2	2	0	2	0	2	0	1
Lebanon **Center,**	1765	Mrs. Geo. F. Shapleigh,	Edward C. Haynes, *p.*	'82	'00	10	24	34	7	0	0	0	1	0	0	1	0	0

Frenchboro, *see* Long Island. Groveville, *see* Buxton.

CHURCHES.	SUNDAY SCHOOL.				Y.P.S.	BENEVOLENCE.									Legacies.	Home Exp.
Place.	Superintendent.	Mem.	Av.	Fam.	Members.	Foreign.	Ed'n.	Ch. B'd'g.	Home M.	A. M. A.	S. S.	Min. Aid.	Other.	TOTAL.		
Ellsworth Falls,	Benj. B. Whitcomb,	136	73	190	12	0	0	0	2	0	0	0	0	2	0	582
" North,	Mrs. Mary W. Bates,	16			0	0	0	6	2	0	0	0	0	8	0	
Falmouth, 1st,	D. W. Lunt,	70	40	60		0	0	0	24	0	2	0	0	26	0	700
" 2d,	Wm. E. Winslow,	57	34			24	0	0	0	49	0	0	10	83	0	656
Farmington, 1st,	Martin H. Fowler,	115	100	160	30	35	4	0	75	8	4	0	8	134	0	2,060
" Falls,	B. F. Watson,	40	20	25	0	2	0	0	10	1	0	0	0	13	0	300
Fort Fairfield,	Herbert N. Goodhue,	180		100	38	0	0	0	10	0	0	0	0	10	0	
Foxcroft & Dover,	Walton N. Park,	125	63	160	45	21	0	0	27	11	8	0	215	282	0	1,881
Frankfort,	Miss Sarah L. Peirce,	h75	35	100	0	0	0	0	4	0	0	0	1	5	0	260
Freedom,	Frank Banton,	38	27	60		0	0	0	0	0	0	0	5	5	16	525
Freeport,	Almon K. Vannah,	160	64	160	78	16	0	0	16	53	0	0	4	89	0	1,479
" South,	Miss Anna Stockbridge,	72	45	100	55	42	4	0	15	132	5	8	2	208	0	800
Fryeburg,	Miss Lena Emerson,	75	50	50	26	7	0	0	18	10	15	0	0	50	0	800
Gardiner,	W. S. Ames,	120	95	150	35	17	0	7	14	30	28	0	220	316	0	1,700
" South,	Fred Savage,	159	49	175	60	10	3	5	18	4	53	2	35	130	1,000	1,160
Garland,	Roland F. Mayo, **Dexter,**	h90	70	40	0	13	0	0	22	4	0	0	2	41	0	350
Gilead,	Rev. Henry Farrar,	30	19	35		8	0	0	0	0	0	0	0	8	0	283
Gorham,	E. H. F. Smith,	h180	85	150	80	151	15	8	208	35	3	6	76	502	0	3,847
Gray,	Luther W. Hill,	65	50	80	0	5	1	1	12	5	1	0	0	25	0	1,155
Greenville,	Miss Elizabeth M. Davison,	100	45	160		20	5	5	20	20	5	0	46	121	0	2,050
Hallowell,	D. C. Skillin,	h160	103	125	23	84	0	0	50	28	0	0	15	177	0	1,795
Hampden,	Henry W. Hammond,	94	58	92	25	152	5	2	47	101	0	4	43	354	0	1,260
Harpswell,	Augustus Merriman, (2)	90	55	40	51	10	0	370	17	10	12	0	25	444	0	920
Harrison,	Mrs. Myra Patrick,	48	27	32	0	4	0	0	7	2	0	0	0	13	0	195
Hiram,	H. Moulton, **Wadsworth,**	35	30	25	26	0	0	0	5	0	0	0	10	15	0	
Holden,	Dea. C. H. Dole,	85	40	50	37	7	0	2	21	4	0	2	2	38	0	950
Houlton,	Moses Burpee,	83	34	60	0	23	0	4	25	16	0	7	32	107	0	1,104
Industry,	Julia A. Sawtelle,	15		40	0	0	0	0	0	0	0	0	0	0	0	100
Island Falls,	S. R. Crabtree,	h250	123	120	150	43	0	0	74	10	0	5	50	182	0	1,241
Isle au Haut,	Miss Hattie A. M. Turner,	30			14	0	0	0	0	0	0	0	0	0	0	205
Jackman,	Rev. C. L. Rotch,	h60	50	60	20	2	2	2	7	2	2	0	0	17	0	558
Jackson,	F. H. Brown,	50	30	24	0	9	0	0	14	0	2	0	0	25	0	425
Jonesboro',																
Jonesport,	Mrs. E. R. Peasley,	h188	136	100		15	0	40	104	0	10	0	25	194	0	1,060
Kenduskeag,	James F. Beath,	60	40	70	23	30	0	0	0	5	0	0	5	40	0	130
Kennebunk,	Rev. A. C. Fulton,	112	66			78	35	38	36	38	35	19	50	329	0	1,688
Ken'b'kport, 1st,	Charles W. B. Clough,	40	25	33		6	0	0	19	3	3	0	2	33	0	558
" South,	Dea. P. A. Twambly,	h60	60	62	0	6	3	4	5	5	5	0	136	164	200	1,000
Kittery,	Harold D. Walker,	73	38	30	0	8	0	0	17	0	0	0	2	27	0	431
Lebanon,	Albert Stackpole, **West L.**	25	14	30	19	17	3	2	5	4	3	0	0	34	0	515

CHURCHES.		CLERKS.	MINISTERS.			MEMBERS.				ADMITTED.			REMOVED.				BAPT.	
City or Town.	Org.	Name.	Name.	Ord.	C'd.	Ma.	Fe.	To.	Ab.	C.	L.	To.	Di.	L.	De.	To.	Ad.	Inf.
Lewiston,	1854	Edwin P Samson,	Percival F. Marston, *p. c.*	'94½	'02	100	225	325	76	6	9	15	9	4	3	16		9
Limerick,	1795	Prince Emery,	George A. Mills, *p.*	'66	'98	8	34	42		0	0	0	2	1	0	3	0	1
Limington,	1789	Dea. J. F. Pillsbury,	Charles S. Wilder, *p.*	'90	'02	33	73	106	31	3	8	11	0	1	4	5	3	2
Lincoln,	1831	D. W. Ballantyne,				2	13	15	7	0	0	0	1	1	0	2	0	0
Litchfield Corners,	1811	Asa P. Smith,	Edwin A. Harlow, *p.*	'63	'01	20	34	54	18	0	1	1	2	1	0	3	0	0
Long Island, Frenchboro,	1889	W. A. Van Norden,				6	6	12	4	0	0	0	0	0	0	0	0	0
Lovell Center,	1798	Joseph F. Stearns,	Charles F. Sargent, *p.*	'86	'02	27	60	87	25	1	0	1	2	1	0	3	0	0
Lyman, Alewive,	1801	Dea. C. W. Murphy,	Henry M. Perkins, *p.*	'72	'01	12	34	46	18	0	0	0	1	2	0	3	0	0
Machias,	1782	Warren Hill,	George J. Bloomfield, *p.c.*	'91	'00	52	152	204	50	1	2	3	3	1	0	4	1	4
Machiasport,	1831	Mrs. F. H. Sanborn,				23	42	65	26	0	0	0	3	1	7	11	0	1
Madison,	1826	Dea. Frank Dinsmore,	Clayton D. Boothby, *p.*	'94	'01	43	79	122	33	0	3	3	3	2	0	5	0	0
" East,	1858	Mark Hobart,	[Daniel Onstott, *Meth.*]		'02	11	33	44	15	0	0	0	1	1	0	2	0	0
Marshfield,	1871	Mrs. A.F.Smith, Machias,				13	28	41	6	0	0	0	0	0	2	2	0	0
Masardis,	1897	Rev. Josiah Poeton,	Josiah Poeton, *p.*	'96	'02	4	10	14	6	0	0	0	0	0	0	0	1	1
Mechanic Falls,	1840	Dea. C. A. Foster,	Henry F. Burdon, *p.*	'98	'02	32	76	108	45	0	0	0	2	6	0	8	0	0
Medway,	1890	Mrs. A. M. Dasey,				16	28	44	22	0	0	0	0	1	0	1	0	0
Mercer,	1822																	
Mexico,	1902	R. T. Parker, *a*	Charles L. Parker, *p.*	'95	'02	14	14	28		10	18	28	0	0	0	0	6	2
Milford,	1885	Mrs. E. M. Libby,	William Williams, *p.*	'90	'00	4	25	29	13	0	0	0	1	0	0	1	0	0
Millinocket,	1902	Miss Gertrude Butters,	[Irving W. Stuart, *Lic.*]		'02	4	18	22		6	16	22	0	0	0	0	6	1
Milltown, N. B.,	1846	Dea. E. H. Balkam,	William J. Buchanan, *p.*	'01	'02	38	94	132	14	1	0	1	3	1	0	4	1	
Minot, Auburn,	1791	Miss L. E. Washburn,				14	49	63	26	0	0	0	2	0	0	2	0	0
" West,	1802	Miss M. D. Barrows,	Frederick Newport,	'83	'02	4	16	20	9	0	0	0	0	1	0	1	0	0
Monmouth,	1853	Dea. Horace S. Bent,				23	41	64		0	0	0	0	0	0	0	0	0
Monson,	1821	Enos T. Hescock,				31	44	75	22	0	1	1	1	1	0	2	0	0
Mount Desert, Somesville,	1876	Mrs. H. E. Parker,	George E. Kinney, *p.*	'99	'99	4	30	34	5	2	0	2	1	4	0	5	2	3
" Seal Harbor,	1901	Charles H. Clement,	Alexander P. McDonald, *p.*	'94	'00	5	12	17		5	0	5	0	0	0	0	5	0
Newcastle, 2d,	1844	Dea. Joel P. Huston,	Rubert B. Mathews, *p. c.*	'93	'94	30	86	116	36	3	1	4	3	1	0	4	3	2
Newfield, West,	1801	Mrs. Clara J. Moulton,	Gilbert H. Bacheler, *p.*	'99	'99	15	32	47	5	0	5	5	1	2	0	3	0	0
New Gloucester,	1765	Rev. H. H. Noyes,	Henry H. Noyes, *p. c.*	'94	'98	57	111	168		1	1	2	4	3	0	7	1	0
New Portland, North,	1869	Charles H. Bartlett,	Robert Scott, *p.*	'65	'01	5	13	18		0	4	4	1	2	0	3	0	0
" West,	1889	Mrs. Georgia B. Luce,	Robert Scott, *p.*	'65	'01	4	6	10	5	0	0	0	0	1	7	8	0	0
New Sharon,	1801	C. E. Gordon,	George A. Merrill, *p.*	'97	'97	23	48	71	22	2	2	4	1	2	0	3	2	0
New Sweden,	1882	Lars P. Larson, Jemtland,	Olof P. Fogelin, *p.*	'86	'86	27	27	54	2	1	2	3	2	0	6	8	2	
New Vineyard,	1828	Mrs. Kate L. Luce,	Lucien C. Graves, *p.*	'82	'02	12	26	38	10	0	0	0	1	2	0	3	0	0
Norridgewock,	1797	Miss Mary E. Page,	William L. Jennings, *p.*	'02	'02	22	52	74	17	0	3	3	1	2	0	3	0	0
Northfield,	1836	Mrs. Maria G. McLain,				1	10	11	5	0	0	0	1	0	0	1	0	0
North Yarmouth,	1806	Dea. N. S. Shurtleff,	Jehiel S. Richards, *p.*	'77	'01	30	39	69	18	2	0	2	4	0	2	6	2	0
Norway, 1st,	1804	Mrs. A. T. Hobbs,	Bates S. Rideout, *p.*	'87	'88	7	25	32		1	0	1	1	1	0	2	1	0
" 2d,	1853	H. L. Horne,	Bates S. Rideout, *p.*	'87	'87	48	133	181		10	0	10	4	1	0	5	7	0

a Rumford Falls. Ligonia, *see* Cape Elizabeth. Mount Desert, *see also* Tremont.

CHURCHES.	SUNDAY SCHOOL.				Y.P.S.	BENEVOLENCE.									Lega-cies.	Home Exp.
Place.	Superintendent.	Mem.	Av.	Fam.	Mem-bers.	For-eign.	Ed'n.	Ch. B'd'g.	Home M.	A. M. A.	S. S.	Min. Aid.	Other.	TOTAL.		
Lewiston,	Chas. O. Morrill,	252	212	300	38	620	0	0	84	85	0	0	45	834	0	4,300
Limerick,	Samuel T. Bradbury,	40	40	36	24	12	0	0	50	10	0	0	26	98	0	250
Limington,	Miss Emily M. Jones,	65	46	50	40	14	0	5	0	0	0	0	0	19	0	450
Lincoln,	O. H. Chesley,	35	30	35	0	0	0	0	0	0	0	0	0	0	0	150
Litchfield,	Mrs. Nettie E. Campbell,	73	40	50	40	9	0	0	20	40	0	0	21	90	0	431
Long Island,		20	20			0	0	0	23	0	0	0	0	23	0	67
Lovell,	A. M. Pottle,*a* (2)	85	53	50	70	0	0	0	6	0	0	0	4	10	200	675
Lyman,	Arthur Smith, **W. Kenneb'k,**	60	30	35	16	6	0	0	8	3	0	0	2	19	0	600
Machias,	E. H. Nash,	250	130		80	167	2	7	89	60	5	0	25	355	0	
Machiasport,	Dea. Atkins Palmer.	76	45	68	58	0	0	0	9	5	0	0	6	20	0	418
Madison,	Ernest C. Weston,	175	92	210	60	21	0	0	17	131	5	0	13	187	0	1,674
" East,						0	0	0	8	0	0	0	0	8	0	125
Marshfield,				37		0	0	2	3	1	0	0	0	6	0	112
Masardis,	Mrs. Charles Carney,	h45	30	35	0	0	0	0	0	0	2	0	0	2	0	125
Mechanic Falls,	P. T. Murry,	45	35	75	30	0	0	0	0	0	0	0	0	0	0	1,106
Medway,	[No school.]				0	0	0	0	0	0	1	0	0	1	0	
Mercer,																
Mexico,	Prin. Irving Hawkes,	100	65	200		0	0	0	12	0	0	0	0	12	0	
Milford,	Mrs. Julia F. Longley,	35	30	50		0	0	3	3	2	0	0	0	8	0	203
Millinocket,	Dr. Charles Bryant,	100	58	48		0	0	0	0	0	0	0	0	0	0	500
Milltown, N. B.	E. H. Balkam,	h99	56	100		37	0	0	11	0	0	0	8	56	0	1,203
Minot,	H. Wilson Perkins,	36	20	31	0	29	0	5	28	39	4	0	0	105	0	203
" West,	Charles L. Percy,					0	0	0	0	0	0	0	0	0	0	209
Monmouth,	Horace S. Bent,	43	32	25		0	0	0	10	0	0	0	0	10	0	600
Monson,	Enos T. Hescock,	115	50	70	0	0	0	0	20	0	0	0	0	20	0	600
Mount Desert,	Dr. R. L. Grindle.	m90	55	100	52	11	0	9	24	10	2	0	0	56	0	700
" Seal Harbor,	H. E. White, **N. E. Harbor,**	65	32	45	64	7	0	0	40	0	0	0	10	57	0	7,100
Newcastle, 2d,	Oliver W. Sherman,	91	47	81	61	21	11	13	75	31	0	15	2	168	0	3,825
Newfield, West,	B. I. Garland,	45	25	50	50	15	0	0	30	0	6	0	0	51	0	400
New Gloucester,	A. L. Rideout, **Intervale,**	100	75	170	40	40	100	0	100	26	10	0	125	401	0	1,250
New Portland, N.	Dea. Bert Hutchins,	47	35	25		0	0	0	0	0	0	0	0	0	0	205
" West,	Milton Young, (Un.)	50	40		0	0	0	0	0	0	0	0	0	0	0	
New Sharon,	O. B. Head,	65	35	70	36	3	0	0	6	2	0	0	0	11	0	425
New Sweden,	E. A. Anderson, **Caribou,**	m62	45	40	13	0	0	75	20	0	0	0	125	220	0	280
New Vineyard,	Samuel B. Luce,	45	30	50	30	0	0	0	5	0	0	0	0	5	0	200
Norridgewock,	A. O. Frederic, **So. N.,**	100	50	80	50	30	0	0	9	6	0	0	0	45	0	650
Northfield,	E. M. Smith,	h100	40	23	0	0	0	0	0	0	0	0	0	0	0	128
North Yarmouth,	George Mitchell,	h95	65	100	13	15	0	0	0	13	0	0	0	28	0	600
Norway, 1st,	W. Herbert Hobbs,	32	26	0	26	0	0	0	0	0	0	0	0	0	0	147
" 2d,	E. N. Swett,	160	109	167	50	10	0	5	35	0	0	0	0	50	0	2,100

a And C. K. Chapman, **Lovell.**

CHURCHES.		CLERKS.	MINISTERS.			MEMBERS.				ADMITTED.			REMOVED.				BAPT.	
City or Town.	Org.	Name.	Name.	Ord.	C'd.	Ma.	Fe.	To.	Ab.	C.	L.	To.	Di.	L.	Dc.	To.	Ad.	Inf.
Olamon,	1890	Mrs. A. McPheters,																
Oldtown,	1834	Mrs. O. T. Brown,	William Williams, *p.*	'90	'98	18	53	71		4	0	4	1	1	0	2	4	6
" **Stillwater,**	1859	Mrs. W. H. Woodard,				3	21	24	8	0	0	0	1	0	0	1	0	0
Orland,	1850	Miss C. L. Buck,	Howard D. French, *p. c.*	'00	'00	4	26	30	2	5	1	6	1	1	13	15	3	2
Orono,	1828	A. M. Shaw,	George M. Woodwell, *p.*	'87	'01	28	65	93	34	1	4	5	3	7	15	25	1	0
Orrington, **East,**	1834	Miss Ruth A. George,				15	44	59	19	1	0	1	0	0	0	0	1	0
Otisfield,	1797	S. G. Spurr,	[Edward A. Tuck, *Bapt.*]		'01	14	31	45	0	6	0	6	1	0	0	1	6	0
Oxford,	1826	Mrs. C. F. Starbird,	Frederick Newport, *p.*	'83	'00	9	25	34	10	2	0	2	0	0	0	0	2	0
Parsonsfield, **North,**	1795	H. G. O. Smith,																
Patten,	1841	Dea. Leroy Miles,	Sarkis A. Apraham, *p.*	'96	'01	16	38	54	5	2	1	3	1	2	0	3	2	2
Pembroke,	1835	Dea. B. A. Campbell,				2	5	7	1	0	0	0	0	0	0	0	0	0
Perry,	1822	Everett Cook,	Sidney K. B. Perkins, *p.*	'60	'90	12	37	49	8	4	0	4	2	0	0	2	3	2
Phillips,	1822	Miss Cora E. Wheeler,	Oscar W. Peterson, *p.*	'02	'02	9	33	42	20	1	1	2	2	0	0	2	1	0
Phippsburg,	1765	F. S. Bowker,	[Brinton H. Penwarden, *Lic.*]	'01	'01	9	48	57	30	0	0	0	3	4	0	7	0	0
Pittston,	1812	Dea. E. A. Lapham,	Alfred L. Struthers, *p.*	'90	'99	13	30	43	15	0	1	1	1	1	0	2	0	0
Poland,	1825	Dea. F. A. Pulsifer,				5	10	15		0	0	0	0	0	0	0	0	0
Portland, 2d Parish,	1787	Convers E. Leach,	Rollin T. Hack, *p. c.*	'87	'94	129	329	458	67	4	1	5	7	5	4	16	2	1
" High st.,	1831	Dea. Horatio Staples,	William H. Fenn, *p. c.**	'59	'66	81	232	313	90	11	3	14	3	0	0	3	4	2
" Fourth,	1835	Miss Lucy Heuston,	Calvin Lane, *p.*	'93	'00													
" Bethel,	1840	Rev. F. Southworth,	Francis Southworth, *p. c.*	'57	'65	44	56	100		1	0	1	0	0	0	0	0	5
" State st.,	1852	Dea. E. P. Oxnard,	Samuel M. Freeland,	'61	'02	90	278	368	40	0	0	0	4	3	0	7	0	0
" St. Lawrence,	1858	S. H. Thompson,	Abiel H. Wright, *p. c.*	'66	'71	80	204	284		3	0	3	1	2	0	3	3	0
" West,	1862	Fred B. Jordan,	Charles W. Fisher, *p.*	'95	'02	40	81	121	6	0	2	2	0	4	0	4	0	0
" **Woodfords,**	1872	Dea. W. B. Johnson,	Edwin P. Wilson, *p. c.*	'71	'88	111	227	338	75	8	8	16	5	3	0	8	2	5
" Williston,	1873	W. W. Jennison,	Smith Baker, *p. c.*	'60	'98	133	311	444	55	7	5	12	6	5	0	11	5	5
" Free, **Woodfords,**	1886	Sumner W. Johnson,	Robert G. Harbutt, *p.*	'83	'01	25	55	80	13	0	0	0	0	0	0	0	0	0
" Bethl'm Mis'n, *Scand.*	'96	John W. Johnson,	Jens H. Pedersen, *p.*	'97	'00	12	22	34		7	0	7	1	0	2	3	0	4
" No. Deering, Woodfords,	'98	O. A. Mann,	Charles W. Fisher, *p.*	'95	'03	4	17	21		0	0	0	0	1	0	1	0	0
Pownal,	1811	A. Mitchell, E.N.Yarmouth				6	23	29	10	3	0	3	3	1	0	4	3	0
Presque Isle,	1865	Rev. Dorrall Lee,	Dorrall Lee, *p.*	'74	'02	26	74	100	18	0	10	10	1	0	2	3	1	7
Princeton,	1858	Mrs. Nellie Mercier,	Charles H. McElhiney, *p.*	'93	'98	20	58	78		11	0	11	0	0	0	0	11	0
Richmond,	1827	Mrs. E.C.T. Sturtevant,				8	44	52	18	1	1	2	1	1	0	2	0	0
Robbinston,	1811	Miss Alice G. Briggs,	Henry O. Worthley, *p.*	'99	'01	8	22	30	14	0	0	0	2	0	0	2	0	0
Rockland,	1838	Dea. Lewis F. Starrett,	Charles A. Moore, *p. c.*	'95	'95	21	140	161	35	4	2	6	1	2	0	3	4	1
Rockport,	1854	Miss V. Mabel Young,																
Rumford **Point,**	1803	Dea. J. K. Elliot,				8	23	31	6	0	0	0	2	0	0	2	0	0
Saco,	1762	Miss Ada L. Hill,	Leroy S. Bean, *p. c.*	'82	'00	47	148	195	50	3	6	9	4	1	3	8	3	0
Sandy Point,	1839	Mrs. Frank Harriman,				16	32	48	18	0	0	0	3	1	0	4	0	0
Sanford,	1786	Miss Ellen M. Emery,	C. Julian Tuthill, *p.*	'94	'01	50	126	176	37	4	2	6	1	4	0	5	1	0
" **South,**	1847	Mrs. E. M. A. Moulton,				0	7	7	4	0	0	0	2	0	0	2	0	0
Scarboro,	1728	George B. Libby,																
Searsport, 1st,	1815	Frank W. Larrabee,	Thomas P. Williams, *p.*	'79	'01	23	86	109		8	9	17	1	1	0	2	8	0

* Albert F. Earnshaw, '98, '01, pastor's assistant.

Otter Creek, *see* Eden. Red Beach, *see* Calais. Riverside, *see* Vassalboro.

CHURCHES.	SUNDAY SCHOOL.				Y.P.S.	BENEVOLENCE.									Legacies.	Home Exp.
Place.	Superintendent.	Mem.	Av.	Fam.	Members.	Foreign.	Ed'n.	Ch. B'd'g.	Home M.	A. M. A.	S. S.	Min. Aid.	Other.	TOTAL.		
Olamon,																
Oldtown,	Miss Ardelle M. Tozier,	50	35	45	0	0	0	5	12	3	0	0	7	27	0	1,625
"	[No school.]			35	0	0	0	0	0	0	0	0	0	0	0	167
Orland,	Walter L. Brewster,	76	33	48	12	35	0	0	29	28	0	0	0	92	0	575
Orono,	Prof. H. M. Estabrooke,	85	60	65	40	20	0	0	5	5	0	0	25	55	0	1,000
Orrington, East,	Dea. Thos. W. Robinson,	30	18	56	29	0	0	0	22	3	4	0	0	29	0	333
Otisfield,	W. W. Hamlin, Casco,	h50		75	41	20	0	0	15	5	0	0	20	60	0	300
Oxford,	Horace Hall,	h40	18	50	75	7	0	0	17	0	0	0	22	46	0	1,133
Parsonsfield,																
Patten,	Dea. Leroy Miles,	80	58	50	25	3	0	5	18	6	0	1	7	40	0	850
Pembroke,	[No school.]				0	0	0	0	0	0	0	0	0	0	0	0
Perry,	Mrs. Charles A. Leighton,	81	32	75	27	15	0	5	5	0	0	0	5	30	0	465
Phillips,	A. M. Greenwood,	160	54	60	39	0	0	0	4	3	0	0	3	10	0	339
Phippsburg,	F. S. Bowker,	20	18	35	10	6	0	0	3	0	0	0	0	9	0	450
Pittston,	Miss Caroline F. Welch,	16	16	30	10	5	0	1	12	0	3	0	0	21	0	334
Poland,	C. A. Pulsifer,	20				0	0	0	0	0	0	0	0	0	0	102
Portland, 2d Par.	R. S. Laughlin,	370	187		107	393	0	25	513	52	0	23	38	1,044	0	7,209
" High st.,	Dea. Horatio Staples,	175	110	210	35	613	55	64	739	236	30	119	2,154	4,010	15,000	4,150
" Fourth,																
" Bethel,	Dea. John M. Gould, m	h100	60	50	50											
" State st.,	Robert S. Thomes,	200	110	250	40	785	50	150	1,073	250	50	50	7,037	9,445	0	8,600
" St. Lawrence,	Albert B. Hall,	360	208	200	124	30	10	15	40	15	0	0	272	382	0	3,700
" West,	W. H. Morton,	250	135	275	30	7	0	4	8	0	0	0	7	26	0	1,660
" Woodfords,	Willard E. Plumer,	345	181	266	75	340	0	0	386	195	0	0	79	1,000	0	3,530
" Williston.	Charles W. Morton,	396	200	325	103	1,259	0	33	344	50	164	16	4,926	6,792	0	6,480
" Free, Woodf'ds	Rev. R. G. Harbutt,	129	80	100	72	5	0	8	10	35	0	0	30	88	0	1,140
" B. Mis. *Scan.*,	Ane Lawsen.	48	40	20		10	0	0	15	0	0	0	50	75	0	660
" N. Deering,	Edward W. Knight,	65	50		37	0	0	0	5	0	0	0	0	5	0	
Pownal,		40	30	40		0	0	0	0	40	0	0	0	40	0	180
Presque Isle,	A. B. Esterbrook,	175	106	141	84										0	1,800
Princeton,	Dea. S. G. Spooner,	150	120	80	29	14	0	0	12	0	0	0	1	27	0	1,473
Richmond,	Mrs. Etta F. Kidder,	43	25	55	0	0	0	0	0	0	0	0	0	0	0	272
Robbinston,	William S. Vose,	58	25	75	5	0	0	0	15	0	0	0	0	15	0	400
Rockland,	Rev. C. A. Moore,	140	80	140	30	112	0	27	175	51	5	15	252	637	0	3,100
Rockport,																
Rumford,	C. P. Smith, Hanover,	30	25	20	20	0	0	5	0	10	0	0	0	15	0	150
Saco,	Miss Ada L. Hill,	122	86	170	29	63	21	34	117	62	10	21	202	530	1,000	2,739
Sandy Point,	Mrs. A. S. Goff,	25	17	63	20	0	0	0	0	12	0	0	10	22	0	288
Sanford,	W. O. Emery,	h160	108	175	90	5	3	4	10	4	2	2	2	32	0	2,344
" South,						0	0	0	0	0	0	0	0	0	0	
Scarboro,																
Searsport, 1st,	Rev. T. P. Williams,	90	65	130	98	52	6	6	58	13	6	14	41	196	0	9,220

CHURCHES.		CLERKS.	MINISTERS.			MEMBERS.				ADMITTED.			REMOVED.				BAPT.	
City or Town.	Org.	Name.	Name.	Ord.	C'd.	Ma.	Fe.	To.	Ab.	C.	L.	To.	Di.	L.	Dc.	To.	Ad.	Inf.
Searsport, 2d, **Park,**	1853	Mrs. H. M. Pendleton,	Thomas P. Williams, *p.*	'79	'01	5	23	28		1	2	3	2	0	0	2	1	0
Sebago,	1895	Miss Clara S. Dike,	Ebenezer H. Jenkyns, *p.*	'67	'01	7	29	36	9	0	0	0	1	1	0	2	0	0
Sherman **Mills,**	1861	John W. Caldwell,	Frederic Parker, *p.* *	'00	'02	41	75	116	31	1	3	4	0	0	0	0	1	0
Skowhegan,	1784	George N. Page,	Harry W. Kimball, *p.*	'95	'95	48	146	194	30	4	1	5	4	2	0	6		
Solon,	1842	Leon S. Merrill,	William G. Wade, *p.*	'69	'99	16	28	44	6	1	0	1	0	2	0	2	2	1
South Berwick,	1702	Rev. George Lewis,	George Lewis, *p. c.*	'65	'74	31	101	132	20	1	0	1	2	0	0	2	1	2
South Paris,	1812	Frank A. Shurtleff,	William E. Brooks, *p.*	'67	'99	69	150	219	35	8	4	12	4	2	12	18	8	2
South Portland, Ligonia,	1869	Miss S. Thomas, Portland,	[Adrian T. June,]		'02	6	18	24		1	0	1	0	0	0	0	1	3
" Bethany,	1895	Mrs. Alice M. S. June,	[Adrian T. June,]		'02	20	51	71	15	6	2	8	1	0	0	1	5	4
Springfield,	1846	Mrs. Mina Jewett,	James F. Scott, *p.*	'98	'01	5	23	28		0	0	0	0	1	0	1	0	1
Standish,	1834	Mrs. Horace G. Buzzell,	George K. Goodwin, *p.*	'96	'02	5	28	33	13	2	4	6	0	0	0	0	2	0
" **Sebago Lake,**	1890	Mrs. N. E. Sawyer,	George K. Goodwin, *p.*	'96	'02	3	10	13	3	0	0	0	0	3	0	3	0	0
Steuben,	1898	Mrs. G. H. Cleaves, *a*	Lynn V. Farnsworth, *p. c.*	'01	'01	6	18	24	6	7	1	8	0	0	0	0	4	0
Stoneham, **East,**	1895	Fred H. Bartlett,	Evarts W. Pond, *p.*	'95	'02													
Stonington,	1889	Rollins Y. Stinson,	Henry W. Conley, *p.*	'91	'00	13	33	46	9	1	0	1	1	0	0	1	1	1
Strong,	1810	Mrs. L. T. Hunter,	Oscar W. Peterson, *p.*	'02	'02	19	26	45	6	0	0	0	1	2	0	3	0	0
Sumner, **East,**	1802	Sharon Robinson,	Lorenzo W. Muttart, *p.*	'95	'02	25	51	76		0	0	0	0	2	0	2	0	0
Temple,	1805	Dea. H. L. Sampson,	William B. Keniston, *p.*	'91	'00	23	48	71	20	2	3	5	0	2	2	4	2	3
The **Forks,**	1895	Mrs. Hattie Kennedy,				6	15	21	2	0	0	0	0	0	3	3	0	0
Thomaston,	1809	Rev. E. M. Cousins,	Edgar M. Cousins, *p.*	'80	'01	19	96	115	30	0	7	7	0	1	0	1	0	0
Topsfield,	1861	Miss Bertha Hough,				2	2	4	2	0	0	0	0	0	0	0	0	0
Topsham,	1789	Miss A. M. Drinkwater,																
Tremont, **Southw'st Harbor,**	1792	Miss Mary A. Carroll,	Dean A. Walker, *p.*	'01	'01	28	58	86	14	5	1	6	2	0	0	2	5	0
Turner,	1803	Dea. H. L. Dresser,	Aubrey C. Gilmore, *p.*	'01	'01	42	59	101		3	0	3	1	2	0	3	2	0
Union, **South,**	1803	A. E. Williams, **So. U.**	Andrew T. McWhorter, *p.*	'02	'01	26	63	89	26	0	3	3	0	1	0	1	0	0
Upton,	1861	Mrs. Bennett Morse,				8	21	29	9	9	1	10	0	0	0	0	12	0
Vanceboro,	1891	Miss E. A. Cobb,																
Vassalboro, **Riverside,**	1818	Miss A. H. Snell, *b*				0	9	9		0	0	0	0	0	0	0	0	0
" Adams Memorial,	1883	Miss Georgia Lancaster,				12	24	36		0	0	0	0	0	0	0	0	0
Veazie,	1838	Miss Clara L. Davis,	Edwin C. Brown, *p.*	'90	'02	9	24	33		0	2	2	0	0	0	0	0	0
Waite and Talmadge,	1902	Mrs. Andrew Williams,				2	13	15	0	12	3	15	0	0	0	0	5	0
Waldoboro,	1807	Mrs. Susan F. Winslow,	William C. Curtis, *p.*	'88	'03	16	67	83		0	0	0	1	0	0	1	0	0
Warren,	1828	Miss Clara V. Hosmer,	Irving A. Flint, *p.*	'96	'02	47	95	142	30	4	0	4	1	2	0	3	5	2
Washington, **Stickney Corner,**	1817	William A. Humes,				1	5	6	2	0	0	0	1	0	0	1	0	0
Waterford, 1st,	1799	Mrs. Julia B. Perry,	Trueman S. Perry, *p.*	'73	'98	8	32	40	3	1	0	1	0	1	0	1	1	
" 2d, **North,**	1865	Harry W. Saunders,	Evarts W. Pond, *p.*	'95	'02	16	26	42	9	3	1	4	0	5	0	5	2	0
Waterville,	1828	A. M. Kennison,	Edward L. Marsh, *p. c.*	'93	'97	77	157	234	30	5	3	8	7	5	17	29	4	0
Weld,	1809																	
Wells, 1st,	1701	John W. Hubbard,				21	34	55	15	1	2	3	5	2	0	7	1	0
" 2d,	1831	Mrs. S. O. Goodwin,				20	50	70		0	0	0	3	0	0	3	0	0
Westbrook,	1832	Dea. H. P. Murch,				46	121	167		0	0	0	2	4	0	6	0	0
" Warren, **Cumberland Mills,**	1869	S. E. Cordwell,	William G. Mann, *p. c.*	'82	'95	114	198	312	60	15	2	17	3	3	4	10	8	1

a **Smithville.** *b* **Augusta.** * Isaac C. Bumpus, *p. em.*, 1881, 1880. Southwest Harbor, *see* **Tremont.** Seal Harbor, *see* Mt. Desert. Stillwater, *see* Oldtown. Somesville, *see* Mount Desert.

CHURCHES.	SUNDAY SCHOOL.				Y.P.S.	BENEVOLENCE.									Legacies.	Home Exp.
Place.	Superintendent.	Mem.	Av.	Fam.	Members.	Foreign.	Ed'n.	Ch. B'd'g.	Home M.	A. M. A.	S. S.	Min. Aid.	Other.	TOTAL.		
Searsport, 2d,	Mrs. Albertine Park,	35		25	41	0	0	0	19	10	0	0	12	41	0	350
Sebago,	Burton M. Clough,	h20		46	28	0	0	0	8	0	0	0	0	8	0	337
Sherman Mills,	Henry W. Caldwell,	h130	73	100	85	8	0	5	0	0	0	0	25	38	0	1,667
Skowhegan,	W. A. Bailey,	150	100	200		47	18	0	98	308	5	0	0	476	0	2,000
Solon,	C. E. Fentiman,	69	35	60	22	0	0	0	10	0	0	0	0	10	0	550
South Berwick,	Miss Jane Sewall,	111	60	100	37	40	0	76	150	100	5	0	1,000	1,371	0	
South Paris,	Thomas S. Barnes,	155	88	175	95	55	0	7	50	15	14	7	69	217	0	1,750
South Portland,	D. W. Jones,	60	45	16	41	0	0	0	4	0	0	0	5	9	0	
" Bethany,	H. B. Walton,	90	60	50	117	0	0	0	10	0	0	0	0	10	0	700
Springfield,	Dea. E. B. Cole,	40	20	50	0	0	0	3	9	0	0	0	28	40	0	426
Standish,	Albert H. Butterfield,	60	50	50	25	0	0	0	18	0	0	0	0	18	0	490
"	Mrs. N. E. Sawyer,	40	32	50	22	0	0	0	8	0	0	0	0	8	0	428
Steuben,	Miss Jeannette S. Leighton,	35	25			0	0	0	5	4	0	0	0	9	200	450
Stoneham, East,																
Stonington,	Rev. H. W. Conley,	100	55	150	0	0	0	5	12	0	0	0	2	19	0	640
Strong,	Rev. O. W. Peterson,	25	20	34	0	0	0	0	0	0	0	0	0	0	0	148
Sumner,	W. H. Eastman,	m50	30	50	35	0	0	5	15	0	0	0	0	20	0	259
Temple,	Mrs. Chas. Smith,	55	40	40	40	0	0	0	10	0	0	0	5	15	0	300
The Forks,	Mrs. Lucy Young,	25	10	0	0	0	0	0	0	0	0	0	0	0	0	26
Thomaston,	Dea. George H. Gardiner,	120	63	125	33	25	0	3	22	11	3	3	4	71	0	1,800
Topsfield,	Howard Kneeland,	50	43			0	0	0	0	0	4	0	0	4	0	8
Topsham,																
Tremont,	E. L. Higgins,*a* (2)	82	59	187	61	69	0	20	62	25	0	0	53	229	0	855
Turner,	Mrs. A. S. Ricker,	90	63	45		26	0	0	26	3	0	0	8	63	0	1,551
Union,	Mrs. A. T. McWhorter,	60	43	50	25	5	0	0	0	5	0	0	0	10	0	760
Upton,				50		0	0	0	3	0	1	0	0	4	0	113
Vanceboro,																
Vassalboro,				24	0	0	0	1	5	0	0	0	0	6	0	60
" Adams Mem.,	Fred M. Allen,				0	0	0	3	5	0	0	0	0	8	0	
Veazie,	Mrs. Nellie H. Brown,	76	47	102	21	0	0	0	30	0	0	0	0	30	0	550
Waite and Talm.	I. W. Stuart,	55	48	46	0	0	0	0	0	0	2	0	0	2	0	460
Waldoboro,	D. W. Potter,				0	7	7	0	12	0	0	0	0	26	0	273
Warren,	A. P. Starrett,	100	58	150	65	15	2	3	25	5	5	3	0	58	0	1,000
Washington,	[Union School.]	20	20		0	10	0	0	0	0	0	0	2	12	0	
Waterford, 1st,	W. H. Chadbourne, E. W.	52	24	55	0	132	0	0	15	20	5	0	18	190	0	572
" 2d, North,	Dea. E. B. Hersey,	30	25	60	0	0	0	0	0	3	0	0	0	3	0	400
Waterville,	Dea. Increase Robinson,	250	93	150	85	100	0	23	111	67	31	25	0	357	0	3,000
Weld,																
Wells, 1st,	Charles F. Spiller,	45	30	68	0	6	0	0	10	0	0	0	0	16	0	600
" 2d,	Albert Rankin,				15	23	0	0	9	0	0	0	0	32	0	700
Westbrook,	George Quinby,	200	121		46	108	7	8	75	15	1	3	15	232	0	2,400
"	Josiah H. D. Winship,	350	212	341	139	154	92	35	242	100	0	0	0	623	0	2,485

a Miss Julia E. Kittredge, **Tremont.**

Churches. City or Town.	Org.	Clerks. Name.	Ministers. Name.	Ord.	C'd.	Members. Ma.	Fe.	To.	Ab.	Admitted. C.	L.	To.	Removed. Di.	L.	Dc.	To.	Bapt. Ad.	Inf.
Whiting,	1833	Mrs. C. A. Chase,				9	26	35	15	0	0	0	1	1	0	2	0	0
Whitneyville,	1836	Rev. H. F. Harding,	Henry F. Harding, *p.*	'55	'02	6	12	18	4	2	0	2	1	0	2	3	0	0
Wilton,	1818	Miss Lizzie E. Bass,				29	60	89	25	4	4	8	0	0	0	0	4	0
Windham,	1743	T. Varney, **W. Center,**	James E. Aikins, *p.* c.	'85	'91	14	41	55	11	1	0	1	0	0	0	0	1	1
Winslow,	1828	George W. Patterson,	Arthur Varley, *p.*	'94	'02	19	45	64	26	0	0	0	0	0	0	0	0	0
Winterport,	1820	Mrs. H. N. Abbott,	William H. Hotze, *p.*	'00	'02	2	13	15		2	1	3	0	0	0	0	2	3
Winthrop,	1776	Miss Louise Benjamin,	[Albert K. Baldwin, *Lic.*]		'02	18	63	81	30	0	1	1	5	2	0	7	0	0
Wiscasset,	1773	Mrs. W. F. Stinson,	[Edward W. Moore, *Lic.*]		'01	3	47	50	0	7	0	7	2	0	0	2	5	0
Woolwich, **West,**	1765	Mrs. Margaret Thwing,	Isaiah B. Conley, *p.*	'96	'98	20	51	71	10	2	0	2	0	0	0	0	2	0
Yarmouth,	1730	Dea. Wm. F. Bennett,				67	186	253	23	8	3	11	2	3	0	5	8	1
York, 1st, **Y. Village,**	1673	Mrs. A. C. E. McIntire,	Sidney K. Perkins, *p.*	'80	'99	15	59	74		0	1	1	0	0	0	0	0	0
" 2d,	1732	Dea. Joseph H. Moody,				8	26	34	16	0	0	0	1	0	0	1	0	0

Woodfords, *see* Portland.

NAME OF STATE ORGANIZATION: GENERAL CONFERENCE OF CONGREGATIONAL CHURCHES IN MAINE.
NAMES OF CHURCHES ADDED: Brooks; Eden, Otter Creek; Mexico; Millinocket; Topsfield, restored to roll; Waite and Talmadge.
NAMES OF CHURCHES CHANGED: Bar Harbor to Eden, Bar Harbor; Jackson and Brooks to Jackson; Seal Harbor to Mount Desert, Seal Harbor.
NAMES OF CHURCHES DROPPED: None.
CHURCHES: *Supplied by,* — Pastors by council, 39; pastors otherwise, 123; licentiates, 5; supplies, 10; vacant, 79. Total, 256.
MINISTERS: Pastors by council, 39; pastors otherwise, 109; supplying churches, 3. Total, 151. Without charge, 43. Total number of ministers, 194.
FAMILIES: 18,094.

MARYLAND.

Churches. City or Town.	Org.	Clerks. Name.	Ministers. Name.	Ord.	C'd.	Members. Ma.	Fe.	To.	Ab.	Admitted. C.	L.	To.	Removed. Di.	L.	Dc.	To.	Bapt. Ad.	Inf.
Baltimore, Associate,	1787, 1900	D. M. Henderson,	Oliver Huckel, *p.*	'90	'97	121	260	381	50	21	23	44	4	5	22	31	3	3
" 2d,	1888	John P. Hess,	Bartlett B. James, *p.*	'95	'00	37	63	100		4	2	6	0	1	0	1	0	5
" Canton,	1890	Dea. J. W. Kershhoff,	Thomas M. Beadenkoff, *p.*	'86	'90	24	31	55	7	4	1	5	1	0	0	1	0	27
" 4th,	1894	Andrew Johnson,	Mark Wells, *p.*	'88	'95	48	75	123	4	5	0	5	0	0	0	0	0	15
Frostburg,	1882	Evan J. Evans,	William E. Wright, *p.*	'02	'02	14	33	47	0	0	0	0	0	0	11	11	0	5
Tuxedo,	1900																	

NAME OF STATE ORGANIZATION: AFFILIATED WITH NEW JERSEY.
NAMES OF CHURCHES ADDED: None.
NAMES OF CHURCHES CHANGED: None.
NAMES OF CHURCHES DROPPED: None.
CHURCHES: *Supplied by,* — Pastors by council, 0; pastors otherwise, 5; licentiates, 0; supplies, 0; vacant, 1. Total, 6.
MINISTERS: Pastors by council, 0; pastors otherwise, 5; supplying churches, 0. Total, 5. Without charge, 0. Total number of ministers, 5.
FAMILIES: 683.
SUNDAY SCHOOLS: Members, 1,121; average attendance, 621.
YOUNG PEOPLE'S SOCIETIES: Societies, 4; members, 264.

CHURCHES.	SUNDAY SCHOOL.				Y.P.S.	BENEVOLENCE.									Lega-cies.	Home Exp.
Place.	Superintendent.	Mem.	Av.	Fam.	Mem-bers.	For-eign.	Ed'n.	Ch. B'd'g.	Home M.	A. M. A.	S. S.	Min. Aid.	Other.	TOTAL.		
Whiting,	Charles F. Crane,	70	60	30	14	0	0	0	5	0	0	0	5	10	0	100
Whitneyville,		50	30		41	0	0	0	.0	0	0	0	0	0	0	200
Wilton,	Miss Mary A. Bass, m	h192	93	90	67	11	0	5	14	10	0	0	7	47	0	1,215
Windham,	Walter Harlow, So. W.	30	23			5	0	0	8	4	4	10	0	31	0	823
Winslow,	Miss Alice G. Priest,	80	45	53	0	0	0	0	5	4	0	0	0	9	0	671
Winterport,	F. W. Haley,	40		62	0	0	0	0	13	0	0	0	0	13	0	650
Winthrop,	Guy E. Healey,	73	40	70		0	0	0	0	0	0	0	0	0	0	890
Wiscasset,	Miss Jessie M. Jackson,	60	45			0	0	0	10	0	0	0	0	10	0	
Woolwich,	Mrs. Martha Perkins,	m40	40	28	30	0	0	0	35	0	0	0	0	35	0	665
Yarmouth.	Charles L. Marston,	197	97	200	104	65	0	0	118	30	0	0	141	354	0	2,250
York, 1st, Village,	Miss M. O. Barrell, Y. Cor.	108	55	100	34	24	10	10	36	27	4	0	128	239	0	1,524
" 2d,	Willis H. Staples, **Brixham,**	20	15	30	15	0	0	0	0	0	0	0	0	0	0	850

SUNDAY SCHOOLS: Members, 21,233; average attendance. 12,502.
YOUNG PEOPLE'S SOCIETIES: Societies, 146; members, 6,528.
MEMBERSHIP: No. of males, 5,936; No. of females, 15,291. Total, 21,227. Absent, 3,713. *Additions,* — on confession, 513; by letter, 319. Total, 832. *Removals,* — death, 362; dismission, 262; revision, 142. Total, 766.
BAPTISMS; Adults, 377; infants, 153.
CONTRIBUTIONS: No. of churches contributing, 209. Foreign Missions, $10,603; Education, $602; Church Building, $2,683; Home Missions, $10,491; American Missionary Association, $4,094; Sunday Schools, $836; Ministerial Aid, $566; Other, $20,785. Total, $50,660. Legacies, $22,550.
HOME EXPENSES: No. of churches reporting, 212. Amount, $302,923.
GAINS: Churches, 6; members, 178; Sunday School members, 734; Benevolence, $1,259; Home Expense, $72,792.
LOSS: None.

MARYLAND. — SUNDAY SCHOOLS AND BENEVOLENCE.

CHURCHES.	SUNDAY SCHOOL.				Y.P.S.	BENEVOLENCE.									Lega-cies.	Home Exp.
Place.	Superintendent.	Mem.	Av.	Fam.	Mem-bers.	For-eign.	Ed'n.	Ch. B'd'g.	Home M.	A. M. A.	S. S.	Min. Aid.	Other.	TOTAL.		
Baltimore, Ass'te,	G. M. Griffith,	h235	175	400	119	$522	$15	$25	$652	$56	$25	$45	$1,184	$2,524	$1,100	$8,876
" 2d,	Philip Welsh,	172	90	60	65	10	5	4	15	5	4	2	7	52	0	1,073
" Canton,	Henry T. Davis,	m220	113	58	35	2	0	2	31	0	19	0	24	78	0	685
" 4th,	Claud Griffith,	199	78	115	45	20	0	0	10	0	0	0	5	35	0	721
Frostburg,	Daniel Evans,	85	65	50	15	9	0	30	24	0	0	0	6	69	0	534
Tuxedo,																

MEMBERSHIP: No. of males, 251; No. of females, 505. Total, 756. Absent, 61. *Additions,* — on confession, 34; by letter, 26. Total, 60. *Removals,* — death, 5; dismission, 6; revision, 33. Total, 44.
BAPTISMS: Adults, 3; infants, 55.
CONTRIBUTIONS: No. of churches contributing, 5. Foreign Missions, $563; Education, $20; Church Building, $61; Home Missions, $732. American Missionary Association, $61; Sunday Schools, $48; Ministerial Aid, $47; Other, $1,226. Total, $2,758. Legacies, $1,100.
HOME EXPENSES: No. of churches reporting, 5; amount, $11,889.
GAINS: Church members, 64; Sunday Schools, attendance, 40.
LOSS: Benevolence, $613; Home Expense, $2,069.

MASSACHUSETTS.

CHURCHES.		CLERKS.	MINISTERS.			MEMBERS.				ADMITTED.			REMOVED.				BAPT.	
City or Town.	Org.	Name.	Name.	Ord.	C'd.	Ma.	Fe.	To.	Ab.	C.	L.	To.	Di.	L.	Dc.	To.	Ad.	Inf.
Abington,	1712	Dea. Isaac C. Howland,	De Mont Goodyear, *p. c.*	'00	'00	47	121	168	35	4	1	5	0	2	4	6	4	2
" **North,**	1839	Dea. Joseph E. Parsons,	George Benedict, *p.*	'83	'97	22	59	81	21	0	2	2	5	1	1	7	0	0
Acton,	1832	Horace F. Tuttle,				25	51	76	17	0	0	0	1	1	0	2	0	0
" **South,**	1893	H. E. Clough,	Edward G. Smith, *p.*	'71	'02	25	51	76	15	3	4	7	0	2	0	2	0	1
Adams,	1840	Dea. E. W. Streeter,				152	297	449	0	17	6	23	0	3	0	3	0	0
Agawam, **Feeding Hills,**	1762	Mrs. E. D. Leonard,	Frank L. Garfield, *p. c.*	'93	'92	10	34	44	11	0	0	0	1	0	0	1	0	0
"	1819	Mrs. C. L. Hayward,	Walter Rice, *p. c.*	'65	'92	77	95	172	58	0	5	5	3	7	0	10	0	2
Amesbury, Main st.,	1831	Joseph L. Batchelder,	James D. Dingwell, *p. c.*	'95	'00	133	246	379	58	6	5	11	4	9	0	13	3	4
" Union,	1835	Miss Lois L. Fifield,	Franklin W. Barker, *p.*	'95	'03	15	71	86	23	0	1	1	0	5	5	10	0	0
Amherst, 1st,	1739	Jonathan A. Rawson,	William E. Strong, *p. c.*	'85	'01	124	309	433	85	9	15	24	8	10	0	18	7	2
" 2d,	1782	Herbert Sabin,	William A. Estabrook, *p.*	'93	'02	42	98	140	34	0	2	2	2	4	3	9	0	0
" College,	1826	William I. Fletcher,	Henry P. Smith, *p.*	'75	'98	196	57	253	181	0	0	0	0	11	0	11	0	0
" **North,**	1826	Frank W. Harrington,	John P. Manwell, *p.*	'96	'02	70	143	213	46	4	5	9	5	5	0	10	1	4
" **South,**	1858	Miss Minnie L. Dana,	John F. Gleason, *p.*	'73	'95	61	99	160	33	0	1	1	1	0	0	1	0	0
Andover, South,	1711	Myron E. Gutterson,	Frank R. Shipman, *p. c.*	'98	'93	100	264	364	40	12	8	20	8	6	2	16	0	4
" West,	1826	Arthur T. Boutwell,	George A. Andrews, *p. c.*	'99	'99	73	129	202	33	3	0	3	5	1	0	6	2	0
" Free,	1846	George A. Christie,	Frederick A. Wilson, *p. c.*	'82	'89	106	266	372	95	5	15	20	6	2	0	8	1	12
" **Ballardvale,**	1854	William Shaw,	Edwin Smith, *p.*	'65	'99	36	87	123	30	5	2	7	0	0	0	0	3	0
" Seminary,	1865	Prof. Egbert C. Smyth,	The Professors,			77	92	169	72	3	5	8	0	10	0	10	0	2
Arlington,	1842	Elbert L. Churchill,	Samuel C. Bushnell, *p. c.*	'79	'90	84	189	273	37	13	7	20	2	7	0	9	11	11
" **Heights,**	1899	Edward W. Nicholl,	John G. Taylor, *p. c.*	'73	'00	26	59	85	8	2	10	12	0	1	0	1	2	1
Ashburnham, 1st,	1760	Fred D. Lane,	Nathan T. Dyer, *p.*	'78	'97	34	71	105	33	2	6	8	1	0	0	1	2	0
" North,	1843					1	0	1	0	0	0	0	0	0	0	0	0	0
Ashby,	1776	Horace S. Brooks,	Herbert W. Boyd, *p. c.*	'86	'97	63	110	173	46	3	6	9	3	4	0	7	2	3
Ashfield,	1763	John M. Sears,	Horace F. Hallett, *p.*	'91	'99	59	117	176	20	1	0	1	2	5	0	7	1	1
Ashland,	1835	Mrs. M. M. Holbrook,	Frederick M. Cutler, *p.*	'98	'01	20	67	87	23	0	1	1	2	4	6	12	0	0
Athol,	1830	Cyrus K. Wood,	Rolla G. Bugbee, *p.*	'76	'97	81	221	302	41	1	11	12	6	2	4	12	1	0
Attleboro, 2d,	1748	Dea. A. Vinton Cobb,	J. Lee Mitchell, *p.*	'87	'01	137	367	504	84	28	21	49	9	13	8	30	22	7
Auburn,	1776	William F. Stone,	Charles M. Pierce, *p.*	'63	'90	39	72	111	28	0	1	1	5	1	8	14	0	0
Ayer,	1861	Dr. B. H. Hopkins,	Wayland Spaulding, *p.*	'84	'02	26	64	90	26	3	4	7	0	1	0	1	1	1
Barnstable, **West,**	1616	Mrs. Martha O. Smith,	Edgar B. French, *p.*	'97	'97	17	40	57	12	2	0	2	1	0	2	3	2	3
" **Centerville,**	1840	Mrs. Nellie B. Hallett,	Hohannes T. Torosyan, *p.*	'99	'02	10	42	52	10	4	1	5	1	5	0	6	3	0
" **Hyannis,**	1854	Miss Elizab'h R. Lewis,	Charles E. Harris, Jr., *p.*	'94	'02	6	31	37	7	0	0	0	2	6	0	8	0	1
" **Cotuit,**	1900	S. F. Haskins,				10	30	40	3	0	0	0	1	0	0	1	0	0
Barre,	1827	C. S. Root, Barre Plains,	John W. Norris, *p.*	'74	'02	48	107	155	38	0	0	0	2	2	0	4	0	0
Becket, **Center,**	1758	Mrs. L. O. Ellsworth, *a*	Thomas W. Davison, *p.**	'99	'01	15	26	41	2	5	1	6	1	0	0	1	5	0
" North,	1849	Dea. Jarvis Norcutt,	Thomas W. Davison, *p.*	'99	'01	30	65	95	26	0	3	3	2	2	0	4	0	0
Bedford,	1730	Dea. Leon B. Smith,	Frank B. McAllister, *p.*	'99	'99	43	80	123	47	4	1	5	0	1	8	9	2	1

a **Bancroft.** * **Becket.** Acushnet, *see* New Bedford. Allston, *see* Boston. Assonet, *see* Freetown. Atlantic, *see* Quincy.
Attleboro Falls, *see* N. Attleboro. Auburndale, *see* Newton. Baldwinville, *see* Templeton. Ballardvale, *see* Andover. Beachmont, *see* Revere.

SUNDAY SCHOOLS AND BENEVOLENCE.

CHURCHES.	SUNDAY SCHOOL.		FAM.	Y.P.S.	BENEVOLENCE.															HOME EXP.
Place.	Mem.	Av.		Mem.	A.B.C. F.M.	Foreign.	C.E.S.	Ed'n.	C.C. B.S.	Ch. B'd'g.	C.H. M.S.	Home Mis.	A.M. A.	A.M.A. Work.	C.S.S. & P.S.	S.S. Work	Min. Aid.	Other.	TOTAL.	
Abington,	h240	107	190	109	$95	$94	$ 2	$ 2	$ 5	$ 5	$35	$81	$ 0	$ 4	$ 3	$ 3	$ 0	$ 5	$194	$1,784
" North,	h105	70	85	23	40	10	5	5	5	5	0	0	30	5	100	0	0	0	25	1,200
Acton,	50	40	85	30	36	32	8	2	12	4	14	27	17	4	13	5	3	0	77	1,150
" South,	82	44	70	35	39	0	0	0	0	0	5	13	4	0	0	0	0	50	63	1,179
Adams,	625	350	375	0	728	728	0	0	0	10	26	106	17	17	0	10	0	35	906	7,200
Agawam, F'gHills,	42	21	55	16	54	54	10	10	9	9	13	14	25	9	2	9	0	7	112	1,075
"	100	43	84	70	113	95	0	45	21	7	34	41	9	9	17	10	0	236	443	1,123
Amesbury, M. st.	200	125	250	35	156	174	0	10	10	10	4	219	50	67	15	15	5	128	628	5,759
" Union,	124	70	115	19	16	11	0	4	5	5	6	6	0	2	0	0	0	44	72	1,400
Amherst, 1st,	305	160	280	79	613	1,250	22	18	68	38	122	670	143	100	57	50	20	131	2,277	4,307
" 2d,	98	68	100	36	39	45	0	0	6	0	0	0	7	6	0	0	0	35	86	1,400
" College,	m44	33	23	25	1,036	345	0	11	0	0	0	46	0	0	0	0	0	240	642	0
" North,	b177	104	125	35	128	139	18	21	14	14	55	85	59	91	21	21	4	90	465	1,623
" South, m	h155	67	95	33	145	161	6	5	6	5	55	122	17	30	4	7	0	368	698	800
Andover, South,	492	202	295	102	608	664	56	251	69	140	373	686	303	238	32	54	0	453	2,486	5,185
" West,	75	49	85	30	100	84	0	0	25	52	90	89	70	47	25	42	0	40	354	1,550
" Free,	279	162	223	57	127	90	35	70	10	39	66	180	20	64	5	0	15	152	610	2,682
" Ballardvale,	130	90	90	100	101	94	0	150	28	28	76	81	65	88	6	16	0	80	537	1,141
" Seminary,	0	0	66	0	593	566	135	132	58	58	277	382	212	161	3	3	51	1,600	2,950	357
Arlington,	288	200	315	85	233	351	51	41	52	51	82	205	157	78	41	51	20	122	919	4,472
" Heights,	186	103	100	55	2	0	0	0	10	10	33	30	0	10	0	0	0	150	200	1,950
Ashburnh'm, 1st,	98	65	75	33	16	11	0	0	4	3	6	15	5	5	25	0	0	32	66	1,300
" North,					0	0	0	0	0	0	0	0	0	0	0	0	0	0	0	0
Ashby,	152	71	90	65	130	56	29	67	10	10	30	51	20	57	23	25	0	284	550	1,281
Ashfield,	150	72	125	43	57	62	11	11	0	0	48	70	40	66	11	11	0	50	270	1,250
Ashland,	103	60	86	64	49	59	26	26	22	22	19	19	40	39	13	15	0	60	240	1,016
Athol,	262	148	185	122	114	139	0	0	0	0	105	172	86	109	7	20	0	178	618	2,110
Attleboro, 2d,	563	275	400	57	717	700	71	43	63	63	190	438	150	140	62	50	0	408	1,842	12,099
Auburn,	111	61	75	35	20	60	0	0	26	25	39	38	37	36	18	18	0	22	199	1,200
Ayer,	90	49	103	30	45	46	0	5	20	20	26	23	0	14	16	16	0	0	124	1,200
Barnstable, W.,	60	31	100	30	20	20	9	8	7	7	22	22	6	6	9	9	7	20	99	560
" Centerville,	79	51	105	30	52	51	2	2	0	3	6	19	17	62	3	3	0	3	143	725
" Hyannis,	70	50	75	0	20	5	0	0	3	3	4	4	0	0	0	0	0	0	12	660
" Cotuit,	92	42	93	0	0	25	0	0	8	8	7	7	9	9	0	0	0	0	49	1,120
Barre,	95	45	110	30	37	80	0	10	0	0	8	0	5	10	5	20	0	8	128	5,100
Becket, Center,	30	35	25	21	2	2	0	0	0	0	2	2	4	4	0	1	0	7	16	500
" North,	77	45	42		12	12	0	0	0	9	7	12	28	18	9	0	0	0	51	600
Bedford,	h197	120	75	46	100	54	13	5	9	9	22	49	22	24	12	5	0	101	247	1,250

CHURCHES.		CLERKS.	MINISTERS.			MEMBERS.				ADMITTED.			REMOVED.				BAPT.	
City or Town.	Org.	Name.	Name.	Ord.	C'd.	Ma.	Fe.	To.	Ab.	C.	L.	To.	Di.	L.	Dc.	To.	Ad.	Inf.
Belchertown,	1737	Mrs. S. E. Chapman,	James B. Adkins, *p.*	'88	'00	61	131	192	41	9	4	13	2	3	1	6	7	0
Belmont, **Waverley,**	1865	Walter R. Lamkin,	George P. Gilman, *p.*	'72	'83	30	60	90		0	2	2	0	0	0	0	1	4
" Plymouth,	1899	Miss Mary P. Foster,	Elbridge C. Whiting, *p.*	'91	'99	20	33	53	8	5	9	14	1	5	0	6	1	5
Berkley,	1737	Dea. Rollin H. Babbitt,	W. Royal Joyslin, *p.*	'64	'00	23	47	70	13	1	0	1	1	1	1	3	1	1
Berlin,	1779	I. E. Coulson, **S. B.,**				28	51	79	17	1	2	3	3	0	3	6	0	0
Bernardston,	1824	H. L. Crowell,	John Marsland, *p.*	'77	'03	19	29	48	7	0	1	1	3	2	0	5	0	0
Beverly, 2d,	1713	Charles S. Brown,	E. Melville Wylie, *p. c.*	'01	'00	24	54	78	12	3	1	4	0	0	0	0	2	2
" Dane st.,	1802	Louis H. Baker,	Edwin H. Byington, *p. c.*	'87	'00	149	350	499	43	29	14	43	6	1	0	7	14	4
" Washington st.,	1837	Samuel Cole,				58	158	216	47	1	1	2	4	3	0	7	0	0
Billerica,	1829	Dea. Dana H. Spiller,	Albert E. Wurst, *p.*	'02	'02	37	66	103	16	15	2	17	2	0	0	2	9	0
Blackstone,	1841	Joseph Hoyle,	Wallace H. Sterns, *p.*	'97	'01	13	27	40	13	0	0	0	2	5	0	7	0	4
" Millville, *Scand.*,	1891	Arthur Westberg,				6	3	9	0	0	0	0	0	8	0	8	0	0
Blandford, 1st,	1735	Charles B. Hayden,	Sumner G. Wood, *p. c.*	'80	'01	21	61	82	20	0	0	0	1	1	0	2	0	1
" 2d, **North,**	1893	Mrs. Emeline C. Pease,	Sumner G. Wood, *p.**	'80	'01	7	27	34	2	1	0	1	0	2	0	2	0	0
Boston, **Charlestown,**	1632	Gardner Bates,	Peter MacQueen, *p.*	'91	'01	41	113	154	50	6	3	9	2	0	0	2	0	0
" Old South,	1669	J. Converse Gray,	George A. Gordon, *p. c.*† / Allen E. Cross, *asst. p. c.*	'77 / '92	'84 / '01	242	533	775		17	38	55	20	28	0	48	5	5
" 2d, **Dorchester,**	1808	William D. Brigham,	Arthur Little, *p. c.*	'63	'89	272	506	778	98	25	28	53	9	11	2	22	10	14
" Park st.,	1809	William J. Usher,	[John L. Withrow, *Pres.*]	'63	'98	112	255	367		3	10	13	4	8	0	12	1	1
" Union,	1822	William E. Horton,	Samuel L. Loomis, *p. c.*	'80	'96	167	386	553	69	10	6	16	9	34	8	51	4	5
" Phillips, **South,**	1823	W. B. Bancroft,	Charles A. Dinsmore, *p.c.*‡	'85	'96	229	561	790	202	30	4	34	8	10	0	18	12	5
" Berkeley Temple,	1827	Dea. Benj. F. Moore,	Chas. A. Dickinson, *p.em.* / Wm. S. Kelsey, *asso. p.*	'79 / '85	'88 / '91	190	399	589	80	30	25	55	6	26	345	377	10	0
" **Brighton,**	1827	George E. Brock,	William A. Knight, *p. c.*	'86	'03	90	178	268		9	12	21	2	7	0	9	7	20
" Village, **Dorchester,**	'29	Frederic M. Swan,	George W. Brooks, *p.*	'77	'90	67	147	214	31	6	1	7	6	2	0	8	2	5
" Winth'p, **Charlest'n,**	'33	R. Wolcott Chapman,	William B. Forbush, *p. c.*	'92	'98	71	239	310	135	24	8	32	5	18	0	23	13	4
" Eliot, **Roxbury,**	1834	James S. Barrows,	Winfred C. Rhoades, *p. c.*	'99	'00	74	203	277	46	5	5	10	8	4	15	27	3	4
" Central,	1835	Thomas H. Russell, 2d,	John H. Denison, *p. c.*	'96	'03	71	166	237		0	0	0	1	6	0	7	0	0
" **W. Roxbury,**	1835	Edward W. Schuerch,	Frank W. Merrick, *p. c.*	'91	'93	52	135	187	28	1	2	3	3	4	0	7	0	5
" Maverick, **East,**	1836	Dea. J. Willard Brown,	Claude H. Priddy, *p.*		'03	121	311	432	230	0	3	3	4	9	0	13	0	11
" Mt. Vernon,	1842	Sanford Keith,	Samuel E. Herrick, *p. c.*	'63	'71	131	241	372		1	7	8	6	4	0	10	1	2
" Shawmut,	1845	Fred L. Norton,	William T. McElveen, *p. c.*	'90	'99	199	397	596	90	18	29	47	5	13	0	18	21	16
" Central, Jamaica Plain,	1853	George F. Partridge,	Charles L. Morgan, *p. c.*	'76	'94	201	431	632	114	25	17	42	8	22	46	76	4	16
" Immanuel, **Roxb'y,**	1857	Asa H. Porter,	Charles H. Beale, *p. c.*	'81	'94	112	269	381	63	4	9	13	5	11	16	32	0	2
" Trinity, **Neponset,**	1859	Charles D. Barnes,	Perley B. Davis,	'62	'03	37	72	109	44	1	9	10	2	8	4	14	1	0
" Pilgrim, **Dorche'r,**	1867	Albert M. Lyon,	Wm. H. Allbright, *p. c.*	'79	'90	142	342	484	23	34	20	54	3	25	1	29	9	4
" Highland, **Roxb'y,**	1869	Carl J. Youngren,	William R. Campbell, *p. c.*	'81	'81	126	281	407	80	18	1	19	4	14	59	77	4	24
" Walnut av., **Roxb'y,**	'70	Chas. H. W. Wood,	Albert H. Plumb, *p. c.*§	'58	'72	145	330	475	57	11	13	24	4	12	1	17	4	22
" Olivet,	1876	Miss Susan C. Smith,	Robert F. Gordon, *p.*	'76	'99	22	58	80	25	4	1	5	0	2	0	2	0	2
" Boylston, Jamaica Plain,	'79	Ralph T. Jackson, Jr.,	Ellis Mendell, *p. c.*	'79	'88	73	208	281	97	4	13	17	5	5	0	10	3	7

* **Blandford.** † Henry O. Hannum, Pastor of Hope Chapel, '96, '00. ‡ Lloyd G. Davis, pastor's ass't. § Everard W. Snow, assistant pastor, '01, '02.

Beechwood, *see* Cohasset.

Churches.	Sunday School.		Fam.	Y.P.S.	Benevolence.															Home Exp.
Place.	Mem.	Av.		Mem.	A.B.C. F.M.	Foreign.	C.E.S.	Ed'n.	C.C. B.S.	Ch. B'd'g.	C.H. M.S.	Home Mis.	A.M.A.	A.M.A. Work.	C.S.S. & P.S.	S.S. Work	Min. Aid.	Other.	Total.	
Belchertown,	118	89	180	88	76	69	6	5	0	0	21	25	64	64	8	8	8	5	184	1,200
Belmont, Wav'y,	159	91	93	37	21	12	0	0	0	0	5	27	10	11	0	0	0	6	56	1,650
" Plymouth,	95	63	60	0	46	20	0	0	0	0	3	3	0	0	5	5	0	0	28	1,569
Berkley,	65	40	49	27	67	21	3	2	5	5	58	8	24	4	24	22	0	14	76	1,030
Berlin,	h92	56	46	29	10	10	0	0	0	3	13	23	16	10	0	3	0	45	94	1,000
Bernardston,	36	28	35	12	17	17	0	0	0	0	0	0	0	0	6	6	0	4	27	575
Beverly, 2d,	h209	129	140	35	35	30	0	0	0	0	0	25	0	0	0	3	0	50	108	1,450
" Dane st.,	575	367	550	45	1,130	1,125	179	29	50	60	195	902	692	270	30	40	42	1,637	4,105	12,975
" Wash'ton st.,					166		14		13		120		51							
Billerica,	h133	95	80	39	107	40	1	0	8	7	32	14	61	18	0	0	0	62	141	1,364
Blackstone,	68	36	70	59	44	43	15	14	19	18	20	20	17	17	21	20	10	12	154	875
" Millville, *Sc.*,	12	10	35	0	0	0	0	0	0	2	0	0	0	0	0	0	0	0	2	75
Blandford, 1st,	h118	75	65	0	46	46	3	3	5	5	0	6	14	14	26	24	3	4	105	1,123
" 2d, North,	h86	55	55	21	2	2	0	0	0	1	3	3	2	2	1	2	0	23	33	356
Boston, Ch'st'n,	90	52	75	36	146	151	0	0	5	40	100	185	70	65	0	0	0	132	573	2,300
" Old South,	m481	289			8,262	9,056	1,002	1,472	174	174	3,450	12,929	913	765	480	724	800	5,042	13,962	
" 2d, Dorch'r,	h915	444	595	184	1,911	2,427	39	983	205	263	518	2,983	363	431	437	442	32	710	8,271	7,800
" Park st.,	253	128		39	2,097	2,096	0	20	0	0	0	1,027	0	0	0	0	0	375	3,518	
" Union,	h536	390	500	62	1,740	1,491	0	1,006	52	52	205	260	208	298	113	122	0	928	4,157	8,929
" Phillips, So.	942	456	650	459	321	364	0	0	15	15	25	325	47	44	0	0	0	323	1,071	8,649
" Berkeley Tem.	456	235	750	130	40	28	0	0	0	0	0	12	2	13	15	15	80	861	1,009	12,500
" Brighton,	438	291	300	120	329	332	8	0	5	125	123	829	313	251	0	0	0	436	1,973	24,500
" Village, Dorc.	h211	164	134	69	169	187	18	8	0	0	107	407	26	39	16	15	0	134	790	2,662
" Winth'p, C'n,	285	206	225	112	191	94	18	18	21	18	99	94	40	35	0	0	0	519	778	5,122
" Eliot, Roxb.,	h441	281	215	94	740	1,056	54	34	54	54	47	749	64	64	15	15	0	0	1,972	5,049
" Central,	50	35	150	0	2,127	1,868	550	0	323	222	751	2,749	662	237	339	139	0	194	5,409	14,000
" W. Roxbury,	h336	202	229	26	711	730	4	3	37	42	116	332	67	67	0	4	144	85	1,407	4,698
" Mave'k, East,	100	183	275	39	16	12	2	0	0	2	0	4	2	0	3	0	0	0	18	2,875
" Mt. Vernon,	184	88	150		1,938	3,132	0	0	90	90	317	1,316	104	109	0	0	32	495	5,174	10,000
" Shawmut,	461	317	800	132	1,269	1,093	24	74	173	148	0	474	53	53	14	14	0	362	2,218	9,825
" Central J. P.,	508	323	450	92	877	813	115	123	125	125	204	1,363	177	177	278	128	20	175	2,924	6,610
" Imman'l, Rox.	h517	286	250	100	1,211	1,165	0	10	100	100	633	1,311	336	335	17	32	0	808	3,761	8,000
" Trinity, Nep't,	140	90	95	29	62	74	0	2	0	0	9	44	9	9	8	6	0	17	152	1,346
" Pilg'm, Dorch.	m744	469	482	252	393	417	26	16	39	39	61	716	71	48	23	23	10	701	1,970	12,491
" Highl'd, Rox.,	h530	298	400	65	287	319	0	11	0	15	154	312	46	16	20	20	0	107	800	4,800
" Walnut av., R.	h751	512	200	238	1,490	1,195	81	87	73	73	412	2,091	144	174	80	145	0	268	4,033	9,733
" Olivet,	160	66	118	0	0	0	0	0	0	0	0	0	0	0	0	0	0	144	144	739
" Boy'n, J. P.	h361	271	300	25	196	318	23	23	32	32	77	176	42	42	27	27	16	206	840	2,400

CHURCHES.		CLERKS.	MINISTERS.			MEMBERS.				ADMITTED			REMOVED.				BAPT.	
City or Town.	Org.	Name.	Name.	Ord.	C'd.	Ma.	Fe.	To.	Ab.	C.	L.	To.	Di.	L.	Dc.	To.	Ad.	Inf.
Boston, *Swedish*,	1881	J. A. Gustafson,	August Eriksen, *p.*	'00	'00	93	253	346		60	13	73	1	8	12	21	0	28
" *Norwegian*,	1885	Severin Rude,	Ludvig J. Pederson, *p.*	'94	'01	28	50	78	20	8	1	9	0	1	0	1	0	5
" **Allston,**	1886	James H. Ball,	John O. Haarvig, *p. c.*	'83	'95	138	264	402	40	7	22	29	4	8	2	14	3	4
" Harvard, **Dorch'r,**	1888	F. M. Eaton,	William T. Beale, *p.*	'82	'99	38	110	148	28	2	6	8	1	6	0	7	2	8
" Central, **Dorch'r,**	1888	John W. Duthie,	G. Henry Flint, *p.*	'95	'99	48	86	134	14	2	4	6	1	1	0	2	0	7
" Seamen's,	1888	James E. MacDonald,	Sylvester S. Nickerson, *p. c.*	'76	'88	82	20	102	65	2	0	2	0	0	0	0	0	5
" **Roslindale,**	1890	George H. Elwell,	J. Spencer Voorhees, *p. c.*	'84	'99	108	247	355	42	49	46	95	2	4	12	18	9	21
" St. Mark,	1895	Fletcher Manson,	Samuel A. Brown, *p. c.*	'00	'99	16	49	65	12	11	2	13	1	0	1	2	2	7
" Baker. **East,**	1897	W. T. Carliell,	James C. Young, *p. c.*	'91	'97	19	59	78	19	3	2	5	3	9	3	15	0	16
Boxboro, **West Acton,**	1829	A. W. Wetherbee,	William C. Martyn, *p. c.*	'98	'98	18	33	51	15	0	0	0	1	0	1	2	1	2
Boxford, 1st,	1702	Dea. J. W. Parkhurst,	Laird W. Snell, *p. c.*	'00	'02	34	87	121	27	4	1	5	4	2	0	6	4	0
" **West,**	1736	Rev. Chas. L. Hubbard,	Charles L. Hubbard, *p. c.*	'68	'78	23	43	66	9	0	0	0	1	0	0	1	0	1
Boylston, **Center,**	1743	Mrs. Charles Bray,	George S. Dodge, *p.*	'72	'02	45	81	126	54	2	7	9	6	5	0	11	2	1
Braintree, 1st,	1707	Will W. Mayhew,	Frederick W. Burrows, *p.*	'90	'01	55	142	197	39	19	2	21	1	5	0	6	12	3
" **South,**	1829	Dea. F. A. Reed,	C. F. Hill Crathern, *p.*	'86	'96	24	67	91	4	7	2	9	0	0	0	0	5	3
Bridgewater,	1821	Charles P. Sinnott,	Charles E. Stowe, *p. c.*	'78	'02	77	166	243	78	1	3	4	2	7	3	12	1	1
" **Scotland,**	1836	Mrs. T. C. Wilbar,	Bernard Copping, *p.*	'79	'03	10	19	29	10	1	0	1	0	0	5	5	0	0
Brimfield,	1724	Dea. Edward B. Brown,	Samuel Eaton, *p.*	'94	'02	23	42	65	26	0	1	1	1	2	10	13	0	0
Brockton, 1st,	1740	C. D. Brigham,	Alan Hudson, *p. c.*	'92	'95	109	294	403	0	10	3	13	6	5	0	11	8	15
" South, **Campello,**	1837	Rufus P. Keith,	Albert F. Pierce, *p. c.* Merle A. Breed, *Asso. p.* *	'77 '93	'98 '01	172	300	472	30	12	7	19	5	2	0	7	7	2
" Porter,	1850	Dea. Minot W. Niles,	Andrew W. Archibald, *p.c.*	'76	'97	195	463	658	81	15	19	34	10	15	0	25	9	4
" Waldo,	1896	James T. McCaughey,	Robert L. Rae, *p. c.*	'89	'93	37	57	94	2	2	3	5	0	0	0	0	2	4
" Wendell av.,	1897	Miss Mary Z. Kingman,	James Lade, *p.*	'85	'99	32	69	101	19	4	2	6	2	3	0	5	4	1
" Lincoln,	1897	William B. Howell,	[Sebastian D. Turner, *Meth.*]	'93	'97	31	31	62	3	0	6	6	0	0	0	0	0	0
Brookfield,	1756	Miss M. Ella Gibson,	Edward B. Blanchard, *p. c.*	'92	'95	36	96	132	43	0	1	1	3	5	0	8	0	0
Brookline, Harvard,	1844	Edward Sharp,	Reuen Thomas, *p. c.* Oliver D. Sewall, *asst. p.*	'60 '92	'75 '97	236	515	751	100	20	19	39	11	7	0	18	0	0
" Leyden,	1896	Robert W. Hastings,	Harris G. Hale, *p. c.*	'91	'96	33	90	123	8	1	2	3	3	0	0	3	0	4
Buckland,	1785	Dea. H. L. Warfield,	Edward A. Robinson, *p.*	'83	'98	53	108	161	25	3	2	5	0	2	1	3	3	0
Burlington,	1735	Dea. Samuel Sewall,	William F. Bacon, *p.*	'67	'02	19	39	58	22	0	1	1	1	0	0	1	0	0
Cambridge. 1st,	1636	George S. Chase,	Alexander McKenzie, *p. c.*	'61	'67	243	551	794	222	11	34	45	9	12	1	22	0	2
" 1st Evangelical,	1827	Frank W. Cram,				101	285	386	100	5	7	12	8	17	0	25	0	0
" North av.,	1857	Alford M. Graham,	Daniel Evans, *p. c.*	'91	'99	169	341	510	80	23	10	33	8	18	0	26	9	8
" Pilgrim,	1865	Dea. Dan'l S. Coolidge,	William H. Spence, *p. c.*	'94	'01	194	371	565	124	2	10	12	3	8	0	11	2	9
" Wood Memorial,	1872	Dea. Abijah R. Buck,	Charles H. Williams, *p. c.*	'99	'99	105	246	351	45	17	8	25	6	13	1	20	3	27
" Hope,	1890	John T. Howarth,	Richard B. Grover, *p.*	'81	'00	31	53	84	3	10	2	12	2	2	0	4	0	15
Canton,	1828	Abner Morse,				23	71	94	32	0	0	0	1	2	0	3	0	0
Carlisle,	1781	Dea. Henry P. Dutton,	A. Herbert Armes, *p.*	'89	'98	20	40	60	17	1	4	5	0	1	0	1	0	1
Carver, **North,**	1733	Theron M. Cole,	Oscar F. Stetson, *p. c.*	'02	'99	13	28	41	15	0	0	0	3	1	0	4	0	1

* Also pastor of Hope Church.

Bradford, *see* Haverhill Brighton, *see* Boston. Byfield, *see* Newbury. Campello, *see* Brockton. Centerville, *see* Barnstable. Charlestown, *see* Boston.

CHURCHES.	SUNDAY SCHOOL.		FAM.	Y.P.S.	BENEVOLENCE.															HOME EXP.
Place.	Mem.	Av.		Mem.	A.B.C. F.M.	Foreign.	C.E.S.	Ed'n.	C. C. B. S.	Ch. B'd'g.	C. H. M. S.	Home Mis.	A. M. A.	A.M.A. Work.	C. S.S. & P.S.	S. S. Work	Min. Aid.	Other.	TOTAL.	
Boston, *Swed.*,	m359	300	80	134	0	200	0	0	0	0	17	15	0	0	0	0	0	0	215	5,000
" *Norw.*,	33	20	50	25	2	0	0	9	0	0	5	5	0	8	2	2	0	85	109	1,086
" Allston,	350	171	350	45	669	477	78	34	55	55	206	694	147	96	50	6	28	209	1,599	7,412
" Harvard,	375	250	350	75	41	83	0	15	5	3	0	60	1	23	0	15	0	203	402	3,640
" Central,	225	165	250	65	45	92	10	10	10	10	60	155	10	10	13	13	0	30	320	2,360
" Seamen's,	*a*36	28	20	49	0	0	0	0	0	0	0	0	0	0	0	0	0	85	85	*b*
" Roslindale,	421	278	325	123	411	422	18	18	*c*421	21	59	169	35	21	14	14	11	140	816	4,533
" St. Mark,	70	35	100	42	0	2	0	0	0	0	2	5	0	0	4	1	0	4	12	650
" Baker, East,	306	150	250	50	0	0	0	0	0	0	0	0	2	0	0	0	0	0	0	1,700
Boxboro,	70	35	35	36	28	40	0	0	4	0	16	20	8	4	7	7	0	2	73	485
Boxford, 1st,	h85	59	103	0	60	51	5	5	0	4	37	59	50	71	8	7	0	14	211	990
" West,	70	40	80	19	53	53	11	6	6	5	8	31	63	63	10	5	0	0	163	1,300
Boylston, Cen.,	96	54	100	35	0	0	0	0	0	0	0	18	0	60	0	0	0	13	91	1,250
Braintree, 1st,	205	140	200	52	224	158	6	6	15	14	103	332	20	21	61	50	10	51	642	3,800
" South,	235	130	200	50	27	36	7	17	7	6	15	51	18	25	0	12	0	53	200	2,400
Bridgewater,	h242	117	150	86	84	146	18	56	0	0	0	40	0	70	0	6	0	36	354	2,532
" Scotland,	66	25	50	29	7	15	0	0	0	0	3	3	0	0	2	2	0	24	44	784
Brimfield,	90	48	65	23	61	64	13	13	12	12	39	40	40	27	17	17	6	74	253	1,354
Brockton, 1st,	685	351	815	254	156	343	0	104	5	25	20	733	18	25	5	28	0	405	1,663	7,250
" So.,Camp., m	1017	706	725	169	909	979	43	333	66	66	295	1,318	191	244	79	99	112	2,410	5,561	7,605
" Porter,	h975	594	700	161	467	620	51	51	88	88	212	493	185	168	92	91	33	765	2,309	8,649
" Waldo,	311	146	267	90	10	20	0	0	0	0	0	35	0	0	8	16	0	25	96	2,222
" Wendell av.,	h219	92	104	35	5	5	0	0	0	0	5	4	0	0	0	0	0	8	17	1,117
" Lincoln,	50	30	30	0	1	0	0	0	0	0	0	0	0	1	0	1	0	0	2	600
Brookfield,	98	55	90	30	16	8	3	10	2	1	19	140	7	12	5	3	0	30	204	1,200
Brookline, H'v'd,	m793	516	550	306	4,226	2,437	0	146	147	100	1,157	2,567	611	484	433	443	484	10,839	17,500	18,000
" Leyden,	75	58	105	26	802	799	37	0	109	106	536	1,565	547	405	173	153	0	0	3,028	6,583
Buckland,	120	86	121	31	100	101	2	2	22	22	54	75	25	25	2	2	2	15	244	1,100
Burlington,	50	30	40	0	0	0	0	0	0	0	3	4	0	0	0	0	0	0	4	1,000
Cambridge, 1st,	322	250	197	130	1,168	1,061	0	0	0	0	310	3,241	505	473	108	77	0	1,161	6,013	9,500
" 1st Evangel.,	h306	165	390	121	572	667	10	69	89	109	222	489	147	243	46	57	0	1,937	3,571	7,630
" North av.,	629	343	300	40	443	577	0	56	70	70	82	395	103	103	0	0	0	69	1,270	8,096
" Pilgrim,	h429	300	450	106	296	397	47	48	55	51	126	208	143	459	66	55	0	107	1,325	5,600
" Wood Mem.,	425	266	500	135	76	65	5	0	0	0	25	107	45	35	5	0	0	96	303	3,745
" Hope,	143	102	125	60	11	5	0	0	0	0	12	25	0	0	0	0	0	110	140	1,557
Canton,	80	45	100	41	34	34	0	0	0	0	50	90	43	43	30	30	0	151	348	1,627
Carlisle,	85	44	45	52	10	10	5	5	7	7	12	12	8	8	7	6	0	14	62	900
Carver, North,	74	40	52	20	18	18	3	3	3	3	52	87	3	3	7	6	3	7	130	476

a Floating. *b* Paid by Boston Seamen's Friend Society. *c* $400 on loan.

CHURCHES.		CLERKS.	MINISTERS.			MEMBERS.				ADMITTED.			REMOVED.				BAPT.	
City or Town.	Org.	Name.	Name.	Ord.	C'd.	Ma.	Fe.	To.	Ab.	C.	L.	To.	Di.	L.	De.	To.	Ad.	Inf.
Charlemont, 1st,	1788	Dea. John H. Smead,	Edward D. Gaylord, *p. c.*	'02	'02	24	52	76	10	1	0	1	2	4	2	8	0	0
" **East,**	1845	Mrs. J. C. Whiting,	Lyman Whiting, *p.*	'43	'89	19	37	56	19	0	0	0	0	2	0	2	0	0
Charlton,	1761	Mrs. E. J. W. Spencer,	George O. Jenness, *p.*	'61	'96	19	43	62	27	0	1	1	0	0	0	0	0	0
Chatham,	1720	L. Sidney Atwood,	Truman D. Childs, *p.*	'73	'03	21	47	68	19	2	0	2	1	2	0	3	1	2
Chelmsford, 2d, **North,**	1824	Dea. Charles H. Holt,	Robert W. Dunbar, *p. c.*	'99	'98	17	42	59	7	2	5	7	0	1	0	1	1	3
" Central,	1876	Dea. Wm. R. Fowle,	Ernest C. Bartlett, *p. c.*	'96	'94	35	78	113	26	0	5	5	3	5	0	8	0	3
Chelsea, 1st,	1841	Waldo E. Pratt,				78	255	333	86	3	1	4	10	16	0	26	0	0
" Central,	1851	John A. Odiorne,				180	563	743	133	5	7	12	16	19	0	35	0	4
" 3d,	1877	Jacob Pratt,	Arthur Peabody Pratt, *p.*	'01	'03	46	128	174	40	6	4	10	4	5	0	9	0	5
Chester, 1st,	1769	William A. Lyman,	William M. Weeks, *p.*	'81	'01	8	25	33	10	0	0	0	0	0	0	0	0	0
" 2d,	1844	Edward O. Redfield,	William S. Walker, *p.*	'91	'01	28	74	102	24	3	0	3	0	2	0	2	3	1
Chesterfield,	1764	Mrs. Ellen A. Baker,	Hanson E. Thygeson, *p.*	'87	'95	28	61	89	16	0	1	1	1	5	1	7	0	10
Chicopee, 1st,	1752	Rev. C. G. Burnham,	Collins G. Burnham, *p. c.*	'79	'88	21	52	73	13	1	1	2	3	0	0	3	0	1
" 2d, **Falls,**	1830	Arthur B. West,	Harvey G. Pillsbury, *p.c.*	'82	'95	80	150	230	63	2	5	7	6	0	0	6	1	1
" 3d,	1834	James L. Pease,	Herbert P. Woodin, *p.*	'92	'98	46	117	163	44	5	5	10	3	4	8	15	2	4
Clinton,	1844	Edward W. Breed,	William W. Jordan, *p. c.*	'84	'93	134	300	434	35	11	5	16	13	10	42	65	2	13
" *German,*	1897	Lorenz Walker,	Anton Huelster, *p.*	'70	'01	30	38	68	0	16	0	16	0	0	15	15	0	7
Cohasset,	1824	Warren L. Tower,	Charles W. Merriam, *p. c.*	'01	'01	36	107	143	20	0	2	2	5	1	0	6	0	1
" **Beechwood,**	1863	Mrs. Clara Hyland, *a*	Frank Park, *p.*	'95	'98	5	36	41	14	1	1	2	0	0	0	0	1	0
Colerain,	1750	Miss Ellen Brownell,	Charles M. Crooks, *p.*	'97	'96	13	41	54	10	4	1	5	1	4	0	5	4	2
Concord,	1826	Walter A. Carr,	George A. Tewksbury, *p.*	'63	'91	62	143	205	20	4	4	8	2	0	0	2	1	9
Conway,	1768	Henry W. Billings,	Eugene F. Hunt, *p.*	'84	'95	70	122	192	25	0	0	0	6	1	0	7	0	2
Cummington,	1838	George W. Guilford, *b*	Ralph H. White, *p.*	'02	'02	34	69	103	18	2	4	6	1	3	0	4	2	1
" **West,**	1840	Mrs. Sarah M. Sears,	Ralph H. White, *p.*	'02	'02	7	25	32	10	0	0	0	1	0	0	1	0	0
Dalton,	1785	Dea. Henry A. Barton,	George W. Andrews, *p.*	'82	'83	132	234	366	66	10	1	11	6	6	1	13	3	6
Dana,	1852	Miss J. H. MacArthur,	Harlan Page, *p.**	'83	'93	4	25	29	3	0	0	0	1	0	0	1	0	0
Danvers, 1st, **Center,**	1689	Dea. E. A. H. Grover,	Harry C. Adams, *p. c.*	'89	'97	51	142	193	30	4	0	4	1	4	0	5	3	2
" Maple st.,	1844	Dea. John S. Learoyd,	Rob't A. MacFadden, *p.c.*	'96	'02	112	311	423	63	27	5	32	4	8	0	12	12	0
Dartmouth, **South,**	1807	Wanton H. Gray,				8	19	27	4	0	0	0	0	1	0	1	0	0
Dedham,	1638	Theodore T. Marsh,	Edw. Huntting Rudd, *p.c.*	'87	'01	97	202	299	80	8	13	21	3	6	0	9	6	3
Deerfield, **South,**	1818	Mrs. Mary P. Field,				52	89	141	22	1	4	5	4	4	3	11	0	6
"	1835	Benj. Z. Stebbins, jr.,	Theodore Hoffman, *p.*	'02	'02	21	42	63	14	3	1	4	2	1	0	3	1	1
Dennis, **South,**	1817	Miss E. H. Underwood,	Washington H. Forbes, *p.*	'81	'99	9	45	54	10	2	1	3	6	0	0	6	2	0
" Union,	1866	Nathan A. Howes,				8	35	43	2	6	1	7	3	0	0	3	0	0
Dighton,	1710	Dea. Geo. E. Gooding, *c*	Frank J. Noyes, *p.*†	'00	'02	13	36	49	11	3	2	5	1	4	0	5	2	2
Douglas,	1747	Mrs. William Church,	Charles P. Pierce, *p.*‡	'98	'97	6	30	36	10	0	0	0	0	0	0	0	0	0
" **East,**	1834	Dea. Edwin Moore,	Charles P. Pierce, *p.*	'98	'97	23	74	97	20	3	4	7	3	0	0	3	1	0
Dover,	1838	George L. Howe,	Albion H. Johnson, *p.*	'65	'01	22	31	53	2	4	0	4	0	3	0	3	2	2
Dracut, 1st,	1721	Dea. Silas R. Coburn,	John A. McKnight, *p.*	'93	'01	18	59	77	6	4	7	11	2	1	0	3	1	4
" Central,	1847	William H. Stickney,	Frederick I. Kelley, *p. c.*	'89	'97	53	98	151	22	8	2	10	2	1	0	3	5	4

a **N. Scituate.** *b* **Swift River.** *c* **North Dighton.** * **Hardwick.** † **Segreganset.** ‡ **East Dou las.**
Chiltonville, *see* **Plymouth.** **Clarendon Hills,** *see* **Hyde Park.** **Cliftondale,** *see* **Saugus.** **Cotuit,** *see* **Barnstable.** **Curtisville,** *now* **Interlaken.** **Dorchester,** *see* **Boston.**

CHURCHES.	SUNDAY SCHOOL.		FAM.	Y.P.S.	BENEVOLENCE.															HOME EXP.
Place.	Mem.	Av.		Mem.	A.B.C. F.M.	Foreign.	C.E.S.	Ed'n.	C.C. B.S.	Ch. B'd'g.	C.H. M.S.	Home Mis.	A.M. A.	A.M.A. Work.	C.S.S. & P.S.	S.S. Work	Min. Aid.	Other.	TOTAL.	
Charlemont, 1st,	83	60	60	18	21	20	0	0	0	0	5	6	1	0	0	0	0	10	36	700
" East,	45	22	45	42	26	20	0	11	7	7	20	20	0	12	8	8	2	192	272	450
Charlton,	45	30	55	51	59	39	1	0	6	3	37	36	21	12	2	2	0	52	144	558
Chatham,	90	45	75	26	23	10	4	4	6	6	9	9	8	8	7	7	0	3	47	525
Chelmsford, N.,	126	90	124	86	10	6	0	0	0	2	4	4	5	4	0	0	0	13	29	1,174
" Cen'l,	124	78	85	92	181	192	11	0	34	34	0	31	5	40	11	54	0	74	425	1,677
Chelsea, 1st, m	h507	373	390	86	313	348	11	9	6	6	36	36	51	46	9	9	11	988	1,453	6,242
" Central,	h812	386	800	65	143	71	5	4	9	9	15	15	38	9	4	4	42	169	323	5,784
" 3d,	445	225	324	103	187	22	0	6	12	12	35	35	18	17	0	0	6	51	149	2,728
Chester, 1st,	40	25	24	0	3	3	0	0	0	0	8	8	1	1	4	4	2	0	18	334
" 2d,	100	54	118	0	0	10	0	5	0	4	0	11	0	10	0	0	0	15	55	1,088
Chesterfield,	80	44	125	48	44	46	0	22	9	8	19	19	9	8	12	8	9	3	123	750
Chicopee, 1st,	65	39	41	15	155	31	4	14	8	8	30	27	11	8	7	4	2	7	101	1,433
" 2d, Falls,	165	116	125	0	138	132	27	27	24	24	71	225	67	185	29	23	7	46	669	5,500
" 3d,	146	81	97	52	175	90	0	0	11	10	20	45	29	28	17	60	9	82	324	3,000
Clinton,	h645	342	300	124	362	346	16	15	20	20	17	443	20	16	31	14	11	880	1,745	6,732
" *German*,	171	119	85	16	9	9	0	17	5	5	19	19	0	3	2	2	0	0	55	905
Cohasset,	h185	85	140	57	90	162	6	0	6	58	6	251	6	0	6	0	5	0	476	2,800
" Beechwood,	110	54	89	38	97	2	0	0	4	5	6	25	0	1	0	0	0	2	35	500
Colerain,	h62	35	82	20	6	5	0	2	0	2	7	7	4	4	6	6	2	27	55	927
Concord,	189	109	230	60	167	242	17	37	11	11	35	133	84	84	26	26	33	62	628	4,921
Conway,	h156	97	102	47	69	84	6	6	18	18	21	61	31	92	0	80	8	150	499	1,925
Cummington,	115	68	100	18	45	56	3	6	7	9	23	28	14	20	3	7	0	0	126	1,934
" West,	50	35	60	0	15	25	0	1	0	2	5	15	0	3	0	1	0	0	47	200
Dalton,	498	320	280	140	2,654	2,354	208	1,388	165	165	1,772	2,313	2,019	714	175	170	202	501	7,807	3,946
Dana,	28	18	31	20	2	2	0	0	0	0	10	10	0	0	0	0	0	0	12	295
Danvers, Center,	h300	164	160	50	122	124	21	11	11	11	46	70	33	32	5	5	11	37	301	2,058
" Maple st.,	h664	326	450	178	329	724	42	42	46	46	128	589	134	114	41	28	53	480	2,076	3,900
Dartmouth, So.,	45	25	60	0	5	0	5	0	5	0	5	0	0	0	0	0	0	0	0	779
Dedham,	h370	272	200	92	1,196	947	71	60	105	102	201	656	183	174	47	47	56	274	2,316	4,498
Deerfield, South,	149	68	125	39	94	98	19	19	25	25	36	96	39	83	15	15	10	10	356	1,105
"	55	20	25	14	20	11	0	1	0	1	2	1	0	1	0	1	1	6	23	747
Dennis, South,	75	45	70	30	15	16	5	5	5	5	5	5	6	5	5	7	0	10	53	900
" Union,	125	83	60	50	20	20	0	0	0	0	5	0	5	0	0	0	0	20	40	725
Dighton,	65	34	32	34	65	60	0	1	0	0	0	2	3	11	0	0	0	8	82	1,000
Douglas,	h33	30	40	26	18	25	0	0	5	5	10	15	10	10	10	10	0	5	70	365
" East,	h144	76	136	75	152	106	4	3	31	14	32	90	39	25	50	21	2	54	315	1,345
Dover,	52	35	30	29	20	13	0	0	12	12	12	12	0	9	12	0	0	18	64	485
Dracut, 1st,	130	90	80	40	5	4	0	2	2	2	2	0	1	1	11	10	0	10	29	2,200
" Central,	130	73	75	40	28	27	6	5	4	4	0	0	5	4	0	0	0	58	98	1,758

CHURCHES.		CLERKS.	MINISTERS.			MEMBERS.				ADMITTED			REMOVED.				BAPT.	
City or Town.	Org.	Name.	Name.	Ord.	C'd.	Ma.	Fe.	To.	Ab.	C.	L.	To.	Di.	L.	Dc.	To.	Ad.	Inf.
Dudley,	1732	Dea. Wm. H. Upham,	Frederick D. Thayer, *p. c.*	'01	'01	16	56	72	17	0	2	2	0	5	1	6	0	1
Dunstable,	1757	Lyman B. Parkhurst,	H. Linwood Hartwell, *p.*	'95	'99	28	55	83	20	0	0	0	1	2	0	3	0	1
Duxbury,	1843	John H. Haverstock,	Henry B. Mason, *p.*	'92	'00	12	56	68	18	1	1	2	3	0	1	4	0	3
East Bridgewater,	1826	C. E. Allen,	**Elmwood,** William S. A. Miller, *p.*	'96	'01	46	64	110	28	11	1	12	3	2	0	5	10	0
Easthampton, 1st,	1785	Dea. H. L. Lyman,	John D. Stoops, *p.*	'01	'01	90	209	299	12	13	2	15	6	2	13	21	1	3
" Payson,	1852	Charles H. Johnson,	Charles H. Hamlin, *p. c.*	'76	'85	127	349	476	93	15	5	20	4	3	0	7	3	12
East Longmeadow,	1829	Arthur G. Crane,	Harry C. McKnight, *p.*	'85	'98	35	77	112	23	4	3	7	1	0	0	1	2	2
Easton, **Center,**	1725	Dea. E. B. Haywood,	*a* Augustus H. Fuller, *p.*	'78	'92	59	116	175	31	6	3	9	2	0	0	2	6	2
" *Swedish,* **North,**	1883	Edwin Person,	Lambert T. Lindholm, *p.*	'98	'98	24	29	53	0	0	0	0	0	1	0	1	0	10
Edgartown,	1642	Theo. S. Wimpenney,	Charles L. Woodworth, *p.*	'89	'00	29	53	82	14	0	2	2	2	0	0	2	0	2
Egremont, **South,**	1816	Roscoe C. Taft,	Henry W. Bowden, *p.*	'86	'02	24	73	97	46	0	0	0	2	3	0	5	0	0
Enfield,	1789	Herbert H. Barlow,	J. Cowles Andrus, *p.*	'83	'01	75	142	217	59	6	1	7	5	7	0	12	3	8
Erving,	1832	William W. Brown,	John A. Pogue, *p.*	'96	'00	15	30	45	14	1	0	1	1	1	0	2	1	0
Essex,	1683	Rufus Choate,	Edward A. Lathrop, *p.*	'95	'01	34	89	123	15	0	0	0	1	2	1	4	0	1
Everett, 1st,	1848	Dea. Franklin Pierce,	William I. Sweet, *p.*	'87	'97	149	319	468	51	27	28	55	7	23	0	30	12	9
" Courtland st.,	1891	John K. Leather,	George Y. Washburn, *p.*	'82	'01	39	67	106	26	3	1	4	0	4	1	5	2	10
" Mystic Side,	1893	William D. Archibald,	Charles H. Percival, *p.**	'84	'01	52	105	157	37	8	18	26	4	2	2	8	4	5
Fairhaven,	1794	Frank W. Marsh,	Frederick B. Lyman, *p.*	'00	'00	30	84	114	10	7	2	9	5	1	0	6	5	0
Fall River, 1st,	1816		William W. Adams, *p. c.*	'60	'64	53	188	241	30	0	7	7	13	6	0	19	0	1
" Central,	1842	Walter E. Dow,	Clarence F. Swift, *p. c.*	'86	'02	203	410	613	0	13	5	18	11	11	0	22	0	0
" Fowler,	1874	P. Coleman Downey,	Payson W. Lyman, *p. c.*	'72	'88	20	80	100	25	2	1	3	0	1	0	1	0	1
" *French,*	1886	Dea. Joseph M. Adams,	[S. P. Rondeau, *Presb.*]	'92	'96	30	39	69	5	0	2	2	0	1	26	27	1	3
" Broadway,	1894	Dea. E. R. Livingstone,	James E. Enman, *p. c.*	'95	'99	23	53	76	5	2	3	5	1	2	0	3	0	6
Falmouth, 1st,	1707	Dea. Seba A. Holton,	John H. Quint, *p. c.*	'98	'00	38	101	139	15	4	2	6	2	3	16	21	3	4
" **East,**	1821	Dea. W. W. Eldredge,	George E. Chapin, *p.*	'79	'01	8	21	29	7	0	0	0	1	0	0	1	0	0
" **North,**	1833	Dea. Jas. M. Witherell,	Ezra N. Smith, *p.*	'72	'90	15	28	43	6	0	0	0	1	0	0	1	0	0
" **Waquoit,**	1849	Dea. John P. Fisher,	John W. Brownville, *p.*	'73	'00	15	31	46	13	0	0	0	0	0	0	0	0	0
" **Woods Hole,**	1880	Mrs. Fannie Robinson,	William L. Muttart, *p.*	'94	'03	13	15	28	14	0	0	0	0	0	0	0	0	0
Fitchburg, Calvinist,	1768	Dea. Wm. K. Bailey,	A. Frederic Dunnels, *p. c.*	'84	'99	146	279	425	68	7	10	17	9	16	1	26	3	5
" Rollstone,	1868	Frank C. Hoyt,	William O. Conrad, *p. c.*	'90	'96	194	400	594	125	13	9	22	5	22	0	27	7	2
" *German,*	1889	Gust. A. Baeslack,	Fritz W. Martini, *p. c.*	'97	'00	20	47	67	5	1	0	1	0	0	1	1	0	5
" *Swedish,*	1892	Gustaf Wagner,	Adolph F. Högberg, *p.*	'99	'02	35	54	89	7	14	0	14	0	12	5	17	0	2
" *Finnish,*	1895	John E. Lillbock,	Andrew Groop, *p.*	'91	'95	20	48	68	6	6	0	6	0	0	0	0	0	3
Foxboro',	1779	Horace Carpenter,	Edward Evans, *p.*	'75	'01	68	187	255	67	7	6	13	4	2	0	6	2	1
Framingham, Plymouth,	1701	Rev. L. R. Eastman,	Lucius R. Eastman, *p. c.*	'62	'71	74	190	264	27	10	2	12	5	8	2	15	4	0
" **Saxonville,**	1833	Dea. J. B. Johnson,	Arthur Titcomb, *p.*	'88	'99	33	104	137	40	1	0	1	1	5	0	6	0	0
" **South,**	1873	George L. Clapp,	Frederick E. Emrich, *p. c.*	'75	'89	136	303	439	65	14	15	29	10	9	0	19	8	13
Franklin, 1st,	1738	J. Herbert Baker,	Isaiah W. Sneath, *p. c.*	'84	'99	80	211	291	65	18	9	27	7	6	0	13	5	14
Freetown, **Assonet,**	*b*1747	Alfred M. Davis,	Leonard W. Bacon, *p.*	'56	'01	11	17	28	1	3	3	6	1	0	0	1	3	0
Gardner,	1786	Henry H. Smith,	Burton S. Gilman, *p. c.*	'97	'97	161	320	481	51	13	9	22	11	8	1	20	8	12

a **Eastondale.** *b* Reorganized, 1803. * **Malden.** East Boston, *see* Boston. East Charlemont, *see* Charlemont. East Douglass, *see* Douglass. East Falmouth, *see* Falmouth. East Granville, *see* Granville. East Milton, *see* Milton. East Walpole, *see* Walpole. Enfield, *see* Pelham. Feeding Hills, *see* Agawam. Florence, *see* Northampton. Gilbertville, *see* Hardwick.

Churches.	Sunday School.		Fam.	Y.P.S.	Benevolence.															Home Exp.
Place.	Mem.	Av.		Mem.	A.B.C. F.M.	For-eign.	C.E.S.	Ed'n.	C.C. B.S.	Ch. B'd'g.	C.H. M.S.	Home Mis.	A.M. A.	A.M.A. Work.	C.S.S. & P.S.	S.S. Work	Min. Aid.	Other.	Total.	
Dudley,	110	57	74	71	34	33	6	6	4	4	12	11	6	6	13	12	0	5	77	1,563
Dunstable,	98	49	82	40	62	62	0	18	10	10	32	44	38	38	10	10	0	41	223	843
Duxbury,	46	36	105	0	22	12	0	0	0	0	6	6	0	5	6	6	0	20	49	1,085
E. Bridgewater,	113	63	110	35	54	54	0	4	5	4	30	29	20	20	11	10	0	25	146	1,459
Easthampton, 1st,	213	123	156	0	228	50	27	27	17	17	67	0	46	44	4	0	0	137	275	2,956
" Payson,	288	231	200	90	80	131	5	15	23	23	68	256	35	35	0	19	14	238	731	4,478
E. Longm'w,	120	84	63	29	35	35	0	4	3	3	63	41	17	17	6	5	2	33	140	750
Easton, m	h320	225	225	108	103	88	11	8	12	12	50	47	45	25	0	0	2	120	302	1,940
" S., North,	121	95	60	25		10	0	0	a235	6	5	5	0	0	0	0	0	0	21	975
Edgartown,	50	40	52	30	19	50	3	3	4	3	20	20	11	11	4	4	0	7	98	1,050
Egremont, So.,	36	23	40	37	41	11	0	6	5	5	6	6	9	9	0	8	0	0	45	1,059
Enfield,	h255	160	150	59	156	220	28	155	23	118	70	140	140	130	17	17	17	263	1,060	1,934
Erving,	80	51	100	20	2	2	0	2	0	2	4	5	3	4	7	6	1	32	54	1,000
Essex,	184	92	136	62	65	25	15	14	43	43	61	60	31	30	10	14	16	225	427	1,700
Everett, 1st, m h	1,202	413	350	91	129	116	7	6	11	11	28	73	94	75	7	6	9	377	673	6,390
" Courtland st.,	163	111	100	74	1	5	5	0	0	0	15	20	0	0	0	0	0	30	55	1,608
" Mystic Side,	317	185	200	89	64	79	0	13	11	11	13	31	24	16	0	4	5	0	159	2,682
Fairhaven,	194	108	168	60	35	34	9	9	3	5	57	27	12	12	8	7	5	18	117	3,000
Fall River, 1st,	h329	214	250	108	191	1,052	42	2,588	60	76	129	2,846	411	83	15	22	0	8,492	15,159	6,249
" Cen'l,	h611	359	441	53	1,119	1,119	87	87	125	125	509	609	303	281	62	137	0	913	3,271	12,000
" Fowler,	150	100	90	75	33	85	6	5	6	5	0	38	17	12	25	25	0	22	192	900
" *French*,	68	55	42	0	12	12	5	5	5	5	38	25	5	5	5	5	0	6	63	481
" Broadway,	135	70	90	27	15	15	3	3	2	2	14	14	3	3	3	3	0	65	105	600
Falmouth, 1st,	183	97	150	33	103	113	8	8	16	16	32	125	40	40	38	38	10	23	373	2,629
" East,	30	19	24	0	13	8	3	3	3	3	5	5	5	5	3	3	0	12	39	600
" North,	35	20	50	23	62	65	5	3	5	5	0	23	0	5	5	5	0	20	126	700
" Waquoit,	42	29	40	0	16	6	0	0	5	3	16	15	4	3	2	2	0	7	36	492
" Woods Hole,	34	20	20	28	0	5	0	0	0	0	7	7	0	3	5	5	0	7	27	524
Fitchburg, Calv.,	300	192	325	129	311	177	9	9	34	34	180	474	128	111	92	40	26	1,316	2,187	5,300
" Rollstone,	441	274	500	149	314	360	28	37	28	35	170	511	76	204	25	35	40	835	2,057	5,149
" *German*,	73	51	72	30	21	30	0	0	0	0	10	40	0	7	1	0	0	3	80	300
" *Swedish*,	97	83	36	28	0	0	0	0	0	0	10	0	5	0	0	0	0	0	0	2,800
" *Finnish*,	130		100	50	0	38	0	0	0	0	0	100	0	0	0	0	9	100	247	700
Foxboro',	h293	139	175	30	136	205	8	8	9	9	131	31	122	22	68	68	6	160	509	2,890
Framingham,	h150	117	125	45	584	576	0	46	26	21	142	626	180	327	2	13	0	250	1,859	3,564
" Saxonville,	81	41	90	37	42	85	0	7	0	24	0	45	0	10	0	6	2	50	229	1,550
" South,	h671	342	400	120	861	834	49	39	53	43	234	306	276	143	68	58	12	5,495	6,930	7,357
Franklin, 1st,	h272	177	250	79	257	330	12	11	17	15	47	216	15	14	8	7	8	524	1,125	3,336
Freetown,	70	36	55	30	39	4	0	0	6	0	8	5	14	14	0	0	0	29	52	693
Gardner,	383	178	400	133	718	754	36	34	31	31	83	190	110	90	40	37	0	1,458	2,594	5,400

a $230 on loan.

CHURCHES.		CLERKS.	MINISTERS.			MEMBERS.				ADMITTED.			REMOVED.				BAPT.	
City or Town.	Org.	Name.	Name.	Ord.	C'd.	Ma.	Fe.	To.	Ab.	C.	L.	To.	Di.	L.	Dc.	To.	Ad.	Inf.
Georgetown, 1st,	1732	Miss Ellen W. Spofford,	Warren F. Low, *p. c.*	'94	'02	25	91	116	33	0	0	0	7	0	1	8	0	1
" Memorial,	1864	Lewis H. Giles,	D. Frank Atherton, *p. c.*	'02	'02	24	75	99	22	0	0	0	3	1	0	4	0	0
Gill,	1796	Mrs. L. E. L. Moore,	Albert H. Plumb, Jr., *p.*	'99	'02	13	22	35	15	0	1	1	0	1	0	1	0	0
Gloucester, West,	1716	Arthur M. Wilkins,	Rufus M. Taft, *p.**	'93	'03	28	36	64	6	0	1	1	3	0	1	4	0	1
" Trinity,	1829	John J. Pew,	Rufus P. Hibbard, *p. c.*	'68	'88	74	265	339	20	9	2	11	8	0	0	8	4	15
" Lanesville,	1830	Francis Reid,	Frank H. Reed, *p. c.*	'86	'85	48	102	150	35	0	0	0	1	1	0	2	0	0
" Magnolia,	1887	George A. Upton,	Markham W. Stackpole, *p.c.*	'02	'99	14	31	45	6	3	2	5	2	0	0	2	3	5
Goshen,	1780	Dea. C. M. Shaw,†	Calvin Keyser, *p. c.*	'75	'98	16	35	51	7	3	2	5	1	0	0	1	1	3
Grafton,	1731	Mrs. L. C. Allen,	Samuel A. Harlow, *p. c.*	'82	'01	38	92	130	17	3	9	12	2	4	0	6	2	0
" Saundersville,	1860	Wm. E. Fowler,	David Howie, *p.*	'89	'93	48	99	147	32	4	2	6	3	6	0	9	1	2
Granby,	1762	Dea. Simeon Kellogg,	Robert C. Bell, *p.*	'69	'92	66	121	187	43	0	1	1	3	5	0	8	0	1
Granville, 1st, Center,	1747	Mrs. J. W. Johnson,§	David L. Kebbe, *p.*§	'91	'01	12	28	40	16	1	1	2	1	0	0	1	1	0
" West,	1781	Mrs. Mary B. Treat,	Charles S. Bates, *p.*	'90	'02	21	26	47	26	0	0	0	2	2	0	4	0	0
Great Barrington,	1743	J. W. Curtiss,	Leon D. Bliss, *p. c.*	'89	'96	90	218	308	70	12	9	21	9	5	3	17	4	6
" Housatonic,	1841	Dea. Thos. E. Brown,	R. DeWitt Mallary, *p.*	'76	'01	55	124	179	50	15	7	22	1	4	0	5	5	1
Greenfield, 1st,	1754	Charles W. Dinsmore,	Carey H. Watson, *p.*	'91	'90	32	50	82	11	2	4	6	3	3	1	7	1	2
" 2d,	1817	Dwight A. Keyes,	Charles E. Beals, *p. c.*	'94	'00	101	272	373	57	7	16	23	4	9	0	13	4	10
Greenwich,	1749	Dea. Charles B. Coit,	James P. Harper, *p.*	'94	'99	29	89	118	15	4	3	7	2	2	0	4	4	1
Groton,	1664	Dea. Darwin P. Keyes,	George M. Howe, *p. c.*	'74	'01	49	115	164	21	7	4	11	4	2	0	6	5	4
" West,	1893	Mrs. M. E. Williams,	Alfred S. Hudson, *p.*	'67	'92	7	13	20	1	0	0	0	1	2	0	3	0	0
Groveland,	1727	Dea. Wm. B. Todd,	[Arthur Dechman, *Meth.*]	'98	'03	24	66	90	8	0	0	0	4	0	0	4	0	0
Hadley, 1st,	1659	Miss Mary A. Cook,				61	143	204	51	16	0	16	1	0	1	2	7	0
" 2d, North,	1831	Oriville W. Prouty,	John W. Lane, *p. c.*	'60	'77	48	75	123	44	3	0	3	1	0	0	1	2	1
Halifax,	1734	Edmund Churchill,	Jesse H. Jones, *p.*	'61	'97	12	30	42	16	1	0	1	1	3	0	4	1	0
Hamilton,	1714	Sara R. Safford,	Jesse G. Nichols, *p. c.*	'94	'94	25	76	101	30	5	1	6	1	0	0	1	4	1
Hampden,	1785	Dea. A. B. Newell,	William P. Squires, *p.*	'82	'02	27	52	79	12	0	2	2	0	0	0	0	0	0
Hanover, 1st, West,	1728	Mrs. Francis B. Ellis,				10	39	49	5	0	0	0	0	2	0	2	0	0
" 2d,	1854	H. B. Barstow,	John Wild, *p.*	'92	'92	11	31	42	10	0	0	0	1	0	0	1	0	0
Hanson,	1748	Dea. G. W. Severance,‡	Roland D. Sawyer, *p.*	'00	'00	7	28	35	0	0	0	0	2	1	1	4	0	0
Hardwick,	1736	Rev. Harlan Page,	Harlan Page, *p.*	'83	'91	12	40	52	7	0	0	0	0	0	0	0	0	1
" Gilbertville,	1867	Alfred H. Richardson,	Henry S. Snyder, *p.*	'85	'02	50	93	143	46	7	11	18	0	7	0	7	0	6
Harvard,	1821	Dea. J. W. Bacon,	Jason G. Miller, *p. c.*	'99	'99	21	34	55	5	1	0	1	4	0	1	5	0	0
Harwich,	1747	Fra'klin D. Underwood,	Charles H. Rowley, *p.*	'81	'99	18	49	67	0	0	0	0	1	1	0	2	0	0
" Port,	1855	Mrs. Emulous Small,	Sampson Nicholls, *p.*	'78	'00	4	28	32	0	0	0	0	4	8	7	19	0	0
Hatfield,	1671	David Billings,	Robert M. Wood, *p. c.*	'77	'76	103	169	272	40	4	1	5	0	2	1	3	1	8
Haverhill, Bradford,	1682	Dea. S. W. Carleton,	Everett S. Stackpole, *p. c.*	'82	'01	121	299	420	37	3	10	13	4	4	0	8	3	5
" West,	1735	Edward Webster,	John N. Lowell, *p.*	'77	'80	52	86	138	42	2	0	2	7	0	0	7	1	0
" 4th,	1744	Joseph H. Jaques,	George L. Gleason, *p. c.*	'66	'88	5	10	15	0	1	0	1	2	0	0	2	1	0
" Center,	1833	Charles N. Dyer,	Calvin M. Clark, *p. c.*	'90	'93	117	335	452	67	10	1	11	7	13	0	20	7	1
" North,	1859	George C. How,	James S. Williamson, *p. c.*	'90	'99	143	373	516	0	15	4	19	14	6	0	20	0	0

* Worcester. † Swift River. § Granville Center. ‡ South Hanover.

CHURCHES.	SUNDAY SCHOOL.		FAM.	Y.P.S.	BENEVOLENCE.															HOME EXP.
Place.	Mem.	Av.		Mem.	A.B.C. F.M.	For-eign.	C.E.S.	Ed'n.	C.C. B.S.	Ch. B'd'g.	C.H. M.S.	Home Mis.	A.M. A.	A.M.A. Work.	C.S.S. & P.S.	S.S. Work	Min. Aid.	Other.	TOTAL.	
Georgetown, 1st,	118	90	119	36	55	99	0	0	0	0	0	19	9	98	0	0	0	129	345	1,309
George'n, Mem'l,	178	90	140	40	31	11	9	0	7	7	16	16	88	14	0	0	0	26	74	1,631
Gill,	20	15	40	7	0	4	0	0	0	1	6	6	0	18	0	0	0	0	29	624
Gloucest'r, West,	70	45	34	22	20	15	0	0	28	20	25	25	15	8	0	0	0	0	68	534
" Trinity,	500	333	380	43	343	308	63	62	103	90	215	874	183	123	15	15	50	790	2,312	5,075
" Lanesville,	162	95	100	63	4	4	0	4	3	3	7	7	0	0	4	4	0	15	37	1,000
" Magnolia,	75	39	85	15	43	43	0	0	0	0	0	54	0	0	0	0	0	4	101	2,245
Goshen,	50	30	43	23	25	25	0	0	0	0	14	14	2	2	0	0	0	26	67	400
Grafton,	112	63	97	43	314	192	0	15	10	9	113	77	8	42	9	9	14	41	399	1,713
" Saundersville,	h186	123	120	95	0	119	0	5	10	10	5	10	0	5	20	10	3	125	287	1,976
Granby,	119	67	100	53	104	170	5	20	5	5	25	227	77	42	9	9	8	23	504	1,589
Granville, East,	h58	36	50	29	19	20	2	2	2	2	20	20	6	6	4	4	0	1	55	832
" West,	30	25	45	0	5	4	0	0	0	0	0	0	0	0	4	0	0	0	4	662
GreatBar'gton, m	h322	142	200	85	236	187	3	33	2	47	75	133	47	34	26	26	35	135	630	5,678
" Housatonic,	170	120	160	45	139	95	15	15	0	10	29	158	17	132	4	10	5	20	445	2,700
Greenfield, 1st,	105	55	76	34	197	20	0	0	7	7	36	41	46	21	10	10	0	117	216	827
" 2d,	329	240	400	125	615	777	45	45	45	45	154	691	149	149	45	45	20	698	2,470	3,717
Greenwich,	85	65	95	55	27	25	5	5	24	13	46	21	0	50	10	10	0	16	140	687
Groton,	170	98	110	63	107	140	36	685	0	28	71	75	102	131	41	41	104	61	1,265	1,714
" West,	60	31	20	27	29	19	0	0	0	0	13	13	0	7	0	0	0	0	39	356
Groveland,	160	83	175	25	36	25	0	2	0	8	0	0	50	20	0	0	10	17	82	1,183
Hadley, 1st,	120	71	100	34	117	168	12	10	18	18	64	89	46	33	13	10	3	99	430	3,042
" 2d, North,	65	30	65	24	33	18	0	0	0	0	30	30	1	0	4	0	0	0	48	604
Halifax,	35	21	73	22	41	37	0	0	0	0	40	21	7	7	5	5	0	0	70	407
Hamilton,	h100	50	160	55	62	38	0	0	0	0	19	24	10	11	8	7	0	13	93	1,607
Hampden,	45	22	45	0	28	45	0	0	0	5	0	6	0	0	0	4	0	5	65	800
Hanover, 1st, W.,	80	38	75	30	4	0	0	0	0	0	0	0	0	0	2	2	0	5	7	975
" 2d,	48	27	50	12	27	28	2	2	3	3	10	14	4	9	2	5	0	5	66	591
Hanson,	54	34	130	41	37	46	0	1	2	2	5	5	5	4	2	2	2	20	82	790
Hardwick,	80	30	80	17	2	0	0	0	0	0	25	25	6	4	0	0	0	4	33	1,050
" Gilbertville,	201	153	120	44	212	204	10	13	63	68	150	196	88	88	36	42	16	116	743	4,632
Harvard,	85	50	90	40	46	37	13	13	0	3	5	20	18	14	14	11	0	36	134	1,305
Harwich,	85	60	90	80	33	28	9	8	12	11	23	23	10	10	4	4	0	25	109	1,630
" Port,	90	45	100	20	0	0	0	0	0	0	0	0	0	0	0	0	0	0	0	1,016
Hatfield,	130	72	130	51	232	340	40	72	38	30	84	214	37	52	15	37	9	96	850	2,305
Haverhill, B'fd,	367	220	400	105	108	106	0	6	44	14	33	279	68	18	12	12	14	13	462	3,100
" West,	143	68	90	50	74	50	10	6	14	42	129	91	132	50	51	34	0	105	378	1,339
" 4th,	24	9	33	0	0	3	0	25	0	2	3	15	6	8	0	0	0	125	178	425
" Center,	545	243	400	125	147	154	6	61	36	36	47	137	173	161	16	20	20	205	794	4,500
" North,	380	196	590	61	85	876	200	0	0	0	0	3,391	50	921	0	0	0	7,674	12,862	10,200

CHURCHES.		CLERKS.	MINISTERS.			MEMBERS.				ADMITTED.			REMOVED.				BAPT.	
City or Town.	Org.	Name.	Name.	Ord.	C'd.	Ma.	Fe.	To.	Ab.	C.	L.	To.	Di.	L.	Dc.	To.	Ad.	Inf.
Haverhill, Riverside,	1884	Edgar N. Stowe,	George L. Gleason, *p. c.*	'66	'88	21	54	75	11	0	0	0	0	1	0	1	0	1
" Union,	1891	Miss Mary P. Merrill,	George H. Hubbard, *p. c.*	'84	'02	40	93	133	19	4	2	6	4	5	0	9	2	3
" St. John's, *French*,	'93	Mrs. Chas. L. Charron,	Charles L. Charron, *p.*	'98	'00	12	16	28	6	4	0	4	0	10	2	12	4	2
" **Ward Hill,**	1893	Dea. Harlan Chase,	Charles Clark, *p. c.*	'94	'97	30	54	84	10	0	2	2	0	1	0	1	0	2
" Zion, *a*	1902	Mrs. C. E. Blackwell,	[Edward F. Barrow, *Lic.*]		'02	13	19	32	4	0	4	4	1	0	0	1	0	0
Hawley, 1st,	1788	Mrs. F. S. Bissell,	Eber W. Gaylord, *p.**	'73	'02	14	21	35	11	0	0	0	1	4	0	5	0	1
" 2d, **West,**	1825	Mrs. Barbara C. Fuller,	Edward D. Gaylord, *p. c.*†	'02	'02	19	33	52	9	4	0	4	1	0	0	1	4	0
Heath,	1892	Henry E. Stetson, N.H.	Daniel B. Wyman *p.*	'01	'01	23	44	67	4	8	5	13	0	0	0	0	7	0
Hingham,	1847	E.M. Lane, **H. Center,**	[Oakley E. Van Slyke, *Meth.*]		'02	35	60	95	27	1	0	1	0	1	0	1	1	0
" Bethany, **Nantasket,**	1891																	
Hinsdale,	1795	James Hosmer,	James H. Laird, *p. c.*	'64	'83	44	106	150	32	5	5	10	5	7	0	12	2	1
Holbrook,	1856	Seth C. Sawyer,	William W. Dornan, *p. c.*	'94	'02	65	159	224	50	3	8	11	5	3	3	11	1	1
Holden,	1742	Miss Nancy Perry,	Thomas E. Babb, *p.*	'69	'92	38	63	101	25	0	1	1	2	1	0	3	0	0
Holland,	1765	Miss Ella J. Webber,	Josiah G. Willis, *p.*	'76	'96	9	20	29	15	0	0	0	1	0	0	1	0	0
Holliston,	1728	Dea. Wm. Daniel,	Nicholas Van der Pyl, *p. c.*	'93	'95	69	163	232	52	4	4	8	3	6	0	9	1	0
Holyoke, 1st,	1799	John K. Judd,	George W. Winch, *p. c.*	'75	'88	106	214	320	20	2	14	16	1	0	0	1	1	9
" 2d,	1849	Dea. C. J. Humiston,	Edward A. Reed, *p. c.*	'71	'86	305	677	982	136	63	33	96	14	41	21	76	11	27
" *French,*	1886	Dr. George Robert,	[Albert J. Lods, *Presb.*]	'89	'01	37	49	86	47	0	0	0	1	3	0	4	0	3
Hopkinton,	1724	J. David Stewart,	James B. King, *p. c.*	'84	'99	57	108	165	0	5	1	6	3	4	0	7	4	3
Hubbardston,	1770	Miss Lucy H. Grimes,	Egbert N. Munro, *p.*	'81	'02	18	42	60	21	0	4	4	2	0	0	2	0	0
Hudson,	1889	Miss Ellen Burbank,	Almon J. Rackcliffe, *p.*	'82	'94	37	85	122	28	5	6	11	0	0	0	0	4	3
Huntington, 1st, **Norwich,**	1778	Dea. James B. Lyman,	Webster L. Hendrick, *p.*	'88	'98	24	42	66	14	0	0	0	2	0	0	2	0	0
" 2d,	1846	Charles E. Hamblin,	George G. Ross, *p.*	'02	'01	33	75	108	42	0	1	1	0	5	0	5	0	1
Hyde Park,	1863	William W. Lewis,	Henry N. Hoyt, *p. c.*	'76	'98	211	450	661	175	26	12	38	10	21	0	31	12	4
" **Clarendon Hills,**	1880	George Jeffers,	Arsene B. Schmavonian, *p.*	'99	'01	18	37	55	12	1	3	4	1	2	0	3	0	0
Ipswich, 1st,	1634	Dea. J. H. Coggeswell,	Edward Constant, *p.*	'83	'92	35	110	145	25	1	4	5	3	4	1	8	1	1
" South,	1747	Jessie H. Wade,	T. Frank Waters, *p. c.*	'76	'79	29	132	161		7	0	7	4	0	0	4	5	1
" Linebrook,	1749	Dea. J. H. Tenney,	William P. Alcott, *p. c.*	'68	'85	19	24	43	9	3	0	3	1	0	0	1	1	0
Kingston,	1828	Mrs. Nellie Cole,	Ernest M. Bartlett, *p.*	'97	'00	17	53	70	20	1	6	7	5	2	0	7	1	0
Lakeville,	1725	Dea. C. F. Paull, Myricks,	George H. Perry, *p.*	'88	'97	36	36	72	18	0	0	0	2	0	0	2	0	0
Lancaster,	1839	Horatio Bailey,	Darius B. Scott, *p. c.*	'72	'02	39	64	103	24	13	14	27	2	2	7	11	8	0
Lanesboro,	1764	Mrs. Anna Bennett,	Raymond Calkins, *p.*	'96	'02	5	12	17	1	1	0	1	0	0	0	0	1	0
Lawrence, Lawrence st.,	1847	Albert I. Couch,	William E. Wolcott, *p. c.*	'81	'85	158	409	567	175	8	7	15	8	5	0	13	0	0
" South,	1868	Dea. G. W. Dinsmore,	George E. Lovejoy, *p.*	'73	'03	49	93	142	37	6	0	6	3	4	0	7	0	0
" Riverside,	1878	Richard Shiers,	Charles P. Marshall, *p. c.*	'98	'00	35	87	122	0	9	3	12	3	2	0	5	0	15
" Trinity,	1883	Wilbur E. Rowell,	Frederick H. Page, *p. c.*	'93	'96	115	281	396	84	16	3	19	7	5	0	12	10	7
" United,	1886	Herbert W. Davis,	Herbert G. Mank, *p. c.*	'89	'98	49	126	175	22	2	8	10	3	3	0	6	0	8
Lee,	1780	Dea. Charles H. Sabin,	Lyman S. Rowland, *p. c.*	'64	'77	123	258	381	63	11	6	17	7	3	2	12	4	8
Leicester,	1719	George O. Currier,	David C. Reid, *p. c.*	'84	'94	64	117	181	48	2	3	5	1	0	0	1	0	5
Lenox,	1769	Dea. Henry Sedgwick,	Frederick Lynch, *p. c.*	'99	'98	59	106	165	32	12	6	18	2	3	0	5	12	4

a Not a member of the Conference. * **Plainfield.** † **Charlemont.** Haydenville, *see* Williamsburg. Housatonic, *see* Great Barrington. Hyannis, *see* Barnstable. Indian Orchard, *see* Springfield. Interlaken, *see* Stockbridge. Islington, *see* Westwood. Jamaica Plain, *see* Boston. Lanesville, *see* Gloucester.

Churches.	Sunday School.		Fam.	Y.P.S.	Benevolence.																Home Exp.
Place.	Mem.	Av.		Mem.	A.B.C. F.M.	Foreign.	C.E.S.	Ed'n.	C.C. B.S.	Ch. B'd'g.	C.H. M.S.	Home Mis.	A.M. A.	A.M.A. Work.	C.S.S. & P.S.	S.S. Work	Min. Aid.	Other.	Total.		
Hav'll, Riv'side,	170	106	223	148	5	45	0	10	10	5	6	85	4	12	0	0	0	35	192		1,338
" Union,	244	153	260	56	27	26	0	0	0	0	5	35	5	31	0	3	0	5	100		2,306
" St. John's, *Fr.*	28	23	10	0	0	0	0	0	3	2	0	0	0	0	0	0	0	41	43		73
" Ward Hill,	108	63	115	38	3	3	0	0	0	0	3	0	1	0	2	2	0	0	5		1,322
" Zion,	40	36	25	25																	
Hawley,	33	22	35	15	17	16	0	0	2	2	7	7	3	2	5	5	3	4	39		250
" West,	35	23	35	25	3	3	3	0	0	0	0	3	2	0	6	6	0	1	13		325
Heath,	h108	52	70	37	10	10	0	2	0	2	10	10	0	2	0	2	0	9	37		590
Hingham,	108	56	60	0	153	15	0	0	75	0	10	0	0	0	0	0	0	87	102		1,277
" Bethany,					0		0		0		0		0		0						
Hinsdale,	150	96	115	60	199	232	8	8	8	8	76	255	47	47	0	0	10	173	733		1,656
Holbrook,	h238	168	250	61	269	209	12	247	2	29	90	465	83	63	30	30	14	50	1,107		2,740
Holden,	h115	66	125	34	64	64	6	5	0	0	10	20	11	38	47	42	0	0	169		1,669
Holland,	36	12	28	0	0	0	0	0	0	0	20	20	0	0	0	0	0	0	20		200
Holliston,	144	73	175	55	81	83	0	7	21	21	39	121	29	29	14	13	0	190	464		2,984
Holyoke, 1st,	h650	365	365	148	382	332	13	108	29	49	132	254	63	61	32	32	0	1,198	2,034		6,490
" 2d,	m 1,085	634	728	m229	1,133	1,116	88	88	268	271	562	4,394	170	252	87	82	64	40,924	47,191		11,466
" *French*,	9	7	81	0	0	0	0	0	0	0	0	0	0	0	0	0	0	0	0		50
Hopkinton,	109	77	90	38	51	26	0	16	16	16	31	31	18	25	14	14	11	335	474		1,455
Hubbardston,	56	30	53	0	79	94	10	10	16	8	28	38	15	15	13	13	0	4	182		804
Hudson,	195	125	102	59	18	18	0	13	0	0	20	20	8	8	4	18	0	5	82		1,050
Huntington, 1st,	55	10	22	35	0	0	0	0	0	0	6	6	0	0	0	0	0	0	6		395
" 2d,	60	37	55	45	5	23	0	0	0	0	0	13	0	18	0	2	0	0	56		1,100
Hyde Park,	725	342	265	179	528	773	74	245	29	55	64	462	227	129	89	74	36	447	2,221		7,359
" Cl. Hills,	112	70	70	55	17	22	0	0	2	2	12	17	0	0	0	0	0	0	41		900
Ipswich, 1st,	152	74	150	47	120	135	5	5	0	12	42	40	34	18	15	15	0	83	308		1,963
" South,	100	60		0	61	71	12	83	12	30	45	42	95	40	26	34	10	65	375		
" Linebrook,	50	27	40	16	22	21	7	7	5	3	17	10	12	11	6	6	0	136	194		600
Kingston,	64	32	75	0	40	27	5	5	12	7	20	15	11	11	10	5	6	30	106		1,565
Lakeville,	67	39	50	0	26	36	0	0	0	0	31	27	20	19	6	6	0	25	113		700
Lancaster,	85	60	83	0	131	137	8	7	6	6	66	85	88	101	19	13	0	30	379		5,427
Lanesboro,	0	0	12	0	0	0	0	0	0	0	0	0	0	0	0	0	0	0	0		266
Lawrence, L. st.	319	221	350	90	530	577	8	0	8	0	22	1,074	124	0	58	0	0	0	1,651		4,800
" South,	191	156	200	55	20	20	0	0	0	0	0	0	0	0	5	0	0	14	34		2,660
" Riverside,	185	125	145	0	0	0	0	0	0	0	0	0	50	0	0	0	0	0	0		1,050
" Trinity,	225	170	300	35	139	500	17	17	9	13	0	150	48	26	10	10	14	20	750		5,000
" United,	170	116	160	73	23	23	0	5	5	5	14	22	27	26	6	5	0	0	86		5,775
Lee,	189	145	185	87	1,469	1,384	0	50	64	59	715	800	308	264	72	72	0	1,815	4,444		4,574
Leicester,	144	82	100	32	190	221	25	30	8	3	66	138	31	40	10	54	17	17	520		2,470
Lenox,	75	47	101	21	38	56	7	6	13	11	22	103	16	42	5	0	5	15	238		2,307

CHURCHES.		CLERKS.	MINISTERS.			MEMBERS.				ADMITTED.			REMOVED.				BAPT.	
City or Town.	Org.	Name.	Name.	Ord.	C'd.	Ma.	Fe.	To.	Ab.	C.	L.	To.	Di.	L.	Dc.	To.	Ad.	Inf.
Leominster,	1822	Walter N. Howe,	Lawrence Phelps, *p.*	'78	'99	145	301	446	54	6	10	16	10	11	7	28	5	9
" **North,**	1874	Mrs. Emma G. Hall,	Albert F. Newton, *p.*	'77	'01	24	61	85	6	15	16	31	2	6	0	8	14	1
Leverett,	1774	Mrs. Ira A. Boynton,	Richard Scoles, *p.*	'80	'99	38	56	94	20	0	0	0	3	0	0	3	0	2
" **Moores Corner,**	1896	Mrs. J. Maynard,	William S. Anderson, *p.*	'97	'01	15	23	38	6	0	1	1	0	0	1	1	0	1
Lexington,	1868	James P. Prince,	Charles F. Carter, *p. c.*	'83	'96	68	132	200	25	10	8	18	2	1	9	12	2	2
Lincoln,	1747	George L. Chapin,	Edward E. Bradley, *p. c*	'93	'93	30	48	78	29	2	0	2	0	0	0	0	1	1
Littleton,	1840	Mrs. Abbie J. Cutter,	Charles E. Havens, *p. c.*	'81	'01	52	81	133	37	7	1	8	2	7	0	9	2	1
Longmeadow,	1716	Simon B. Parker,	Henry L. Bailey, *p. c.*	'89	'01	50	121	171	27	4	1	5	1	5	0	6	1	0
Lowell, Pawtucket,	1797	Dr. John J. Colton,				53	118	171	20	2	2	4	3	3	0	6	2	5
" 1st,	1826	Dea. Andrew Liddell,	Ralph Gillam, *p.*	'95	'02	168	413	581	224	32	11	43	7	15	0	22	12	1
" 1st Trinitarian,	1826	Charles T. Upton,	George F. Kenngott, *p. c.*	'89	'92	205	484	689	140	27	15	42	6	7	0	13	17	17
" Eliot,	1830	Frank A. P. Coburn,	E. Victor Bigelow, *p. c.*	'91	'01	142	346	488	82	22	14	36	11	1	0	12	8	5
" John st.,*a*	1839	Wm. H. G. Wight,				47	114	161	52	5	1	6	5	16	0	21	4	0
" Kirk st.,	1845	Albert L. Thompson,	George E. Martin, *p. c.*	'79	'02	198	449	647	190	2	7	9	7	10	0	17	0	1
" High st.,	1846	Dea. Francis N. Chase,	Chas. W. Huntington, *p. c.*	'81	'88	74	170	244	58	9	5	14	4	2	0	6	5	2
" *French,*	1877	Dea. Emile Paignon,	Thomas G. A. Côtè, *p.*	'71	'95	34	31	65	0	1	0	1	1	0	50	51	1	11
" Highland,	1884	Frank B. Wiggin,	T. Clayton Welles, *p. c.*	'72	'01	82	219	301	52	21	9	30	2	8	0	10	15	6
" *Swedish,*	1885	Birgen Petterson,	Carl A. Bjornborn, *p.*	'92	'01	24	55	79	4	9	0	9	0	0	0	0	0	13
" *Norwegian,*	1895	Dea. Anton Justad,				5	16	21	7	0	0	0	0	1	0	1	0	3
Ludlow, **Center,**	1789	Rev. E. D. Francis,	Everett D. Francis, *p. c.*	'95	'95	63	92	155	34	0	2	2	1	1	0	2	0	1
" Union,	1867	Albert A. Gove,	Thomas D. McLean, *p.*	'93	'01	61	106	167	16	9	4	13	1	2	0	3	3	2
Lunenburg,	1835	Edmund S. Francis,	William J. Stewart *p.*	'95	'02	25	60	85	21	0	1	1	3	0	1	4	0	12
Lynn, 1st,	1632	J. E. F. Marsh, Jr.,				92	192	284	27	6	2	8	6	2	0	8	3	2
" Central,	1850	William A. Perkins,	Charles F. Weeden, *p. c.*	'88	'01	119	269	388	70	9	26	35	6	5	0	11	7	7
" Chestnut st.,	1860	Walter E. Fairbanks,	[Solomon M. Cutter,]		'01	17	64	81	6	15	5	20	1	7	0	8	7	1
" North,	1869	W. Fred Haskell,	Arthur J. Covell, *p. c.*	'90	'98	69	166	235	35	8	10	18	6	9	0	15	7	0
" *Scandinavian,*	1888	Andrew Ridderstrom,	John A. Johnson, *p. c.*	'92	'88	50	66	116	8	4	4	8	0	2	1	3	0	22
Lynnfield, **Center,**	1720	Mrs. Annie S. Perkins,	William E. Renshaw, *p.*	'84	'01	21	64	85	20	0	0	0	2	0	0	2	0	0
" 2d,	1854	Mrs. I. E. Averell,	William E. Renshaw, *p.*	'84	'01	3	19	22	1	0	0	0	2	0	8	10	0	0
Malden, 1st,	1649	Tenney Morse,	Henry H. French, *p. c.*	'81	'94	243	504	747	159	19	21	40	8	14	0	22	8	7
" Maplewood,	1874	Dea. Chas. H. Keeler,	Charles S. Macfarland, *p.*	'97	'00	65	140	205	48	16	7	23	2	2	1	5	9	5
" Linden,	1876	John E. W. Doane,	Howard L. Torbet, *p.*	'01	'01	17	53	70	11	3	2	5	3	4	6	13	0	3
" *Scandinavian,*	1900	Frank L. Andersen,	Emil Holmblod, *p.*	'84	'98	11	17	28	0	0	5	5	0	3	0	3	0	8
Manchester,	1716		Walter H. Ashley, *p.*	'78	'98	53	117	170	13	5	2	7	2	0	0	2	0	3
Mansfield,	1838	Edward P. Fitts,	William M. Macnair, *p. c.*	'01	'01	92	215	307	46	7	6	13	5	6	0	11	3	3
Marblehead,	1684	Daniel Appleton,				51	172	223	32	0	0	0	2	1	0	3	0	0
Marion,	1703	Rev. H. L. Brickett,	Harry L. Brickett, *p. c.*	'83	'94	25	66	91	18	2	2	4	4	2	0	6	1	3
Marlboro,	1666	Frederick L. Claflin,	Lincoln B. Goodrich, *p. c.*	'93	'96	117	279	396		16	10	26	6	6	0	12	8	4
" *French,*	1891	Mrs. S. E. Olmstead,	Telesphore Taisne, *p.*	'02	'02	10	26	36	4	2	5	7	1	0	0	1	2	0
Marshfield, 1st,	1632	Dea. John H. Bourne,	Burton A. Lucas, *p.*	'97	'01	32	58	90	24	0	5	5	2	3	0	5	0	1

a The John St. Church has no stated place of worship, but retains its organization.

Linden, *see* Malden. Linebrook, *see* Ipswich. Magnolia, *see* Gloucester. Manomet, *see* Plymouth. Maplewood, *see* Malden.

CHURCHES.	SUNDAY SCHOOL.		FAM.	Y.P.S.	BENEVOLENCE.															HOME EXP.
Place.	Mem.	Av.		Mem.	A.B.C. F.M.	Foreign.	C.E.S.	Ed'n.	C. C. B. S.	Ch. B'd'g.	C. H. M. S.	Home Mis.	A. M. A.	A.M.A. Work.	C. S. S. & P.S.	S. S. Work	Min. Aid.	Other.	TOTAL.	
Leominster,	455	230	375	117	408	126	0	10	50	50	205	126	50	50	10	10	0	269	641	4,068
" North,	135	96	160	66	70	83	0	0	24	24	37	76	24	127	0	3	18	25	356	1,700
Leverett,	76	41	95	17	17	16	0	0	24	9	12	12	0	9	2	0	0	21	67	1,257
" Moore's Cor.	50	35	50	0	7	7	0	0	7	7	8	8	0	0	3	3	0	0	25	370
Lexington,	170	131	130	41	428	414	70	70	159	90	377	554	368	125	61	34	23	36	1,346	4,109
Lincoln,	50	29	75	25	514	464	0	0	0	0	115	349	153	152	18	18	0	100	1,083	1,400
Littleton,	104	62	75	53	101	78	0	0	a207	17	11	48	15	26	11	11	0	13	193	2,336
Longmeadow,	160	92	125	29	246	317	25	96	20	19	106	208	43	41	23	17	19	48	765	2,509
Lowell, Pawt't,	348	231	180	47	177	220	0	0	7	7	47	82	192	21	28	41	0	112	483	2,746
" 1st,	428	210	400	77	129	134	9	0	0	0	5	50	73	10	0	0	0	25	219	5,821
" 1st Trin.,	832	370	600	125	43	113	0	67	9	20	26	459	11	68	0	15	19	104	865	8,051
" Eliot,	447	216	325	146	128	290	13	40	13	23	51	200	44	70	8	50	12	100	785	8,000
" John st.,					87	32	0	0	0	0	55	45	25	24	0	0	0	13	114	
" Kirk st.,	300	190	400	77	187	709	10	60	35	91	178	3,937	125	323	20	76	36	4,960	10,692	8,308
" High st.,	228	140	200	40	12	235	20	70	77	77	136	271	154	106	41	52	0	1,098	1,909	5,076
" *French*,	45	35	63	0	0	0	0	0	0	0	0	25	0	0	0	0	0	0	25	650
" Highl'd,	348	175	250	96	169	151	29	32	44	28	73	469	36	30	37	36	0	12,410	13,156	3,535
" *Swedish*,	59	48	30	32	0	0	0	0	5	5	0	5	0	0	0	0	0	65	75	985
" *Norwegian*,	0	0	17	0	0	5	0	0	0	0	0	10	0	0	0	0	0	30	45	165
Ludlow, Center,	101	59	55	40	58	58	5	30	0	0	26	54	37	12	12	12	0	15	181	882
" Union,	185	110	141	37	88	77	0	0	0	0	37	37	28	18	0	0	0	49	181	1,400
Lunenburg,	104	42	71	26	8	8	0	0	0	0	20	26	6	48	0	9	0	9	100	1,000
Lynn, 1st,	303	130	200	96	217	140	10	10	18	18	48	48	34	24	21	11	0	132	383	3,485
" Central,	h695	366	400	113	336	396	38	27	15	20	40	357	65	21	0	13	45	1,551	2,430	6,253
" Chestnut st.,	75	45		30	1	0	0	0	0	0	0	0	0	0	0	0	0	16	16	1,500
" North,	h 29	178	250	47	81	81	3	8	32	34	52	82	39	143	23	26	8	271	653	3,827
" *Scand.*,	94	61	60	116	0	0	0	0	0	0	0	0	0	0	0	0	0	96	96	1,390
Lynnfield, Cen.,	h204	126	80	25	151	110	0	0	0	0	25	39	3	0	0	0	0	30	179	1,690
" 2d,	50	35	78	34	27	17	0	0	2	0	8	23	0	0	1	0	0	0	40	356
Malden, 1st, m	h758	487	550	133	626	708	64	159	67	67	325	887	139	107	30	30	44	828	2,830	8,562
" Maplew'd, m	h437	249	400	165	65	77	10	2	0	5	0	36	20	118	0	2	2	189	431	3,174
" Linden,	h162	100	102	25	8	8	3	3	6	6	10	10	7	7	6	6	4	48	92	1,508
" *Scand.*,	h42	25	30	0	2	15	0	0	0	0	60	60	0	0	0	0	0	0	75	209
Manchester,	238	110	206	107	117	114	16	16	9	10	26	73	12	12	16	16	8	50	299	2.500
Mansfield,	397	182	300	93	215	245	17	40	9	9	101	151	30	34	26	15	0	81	575	2,294
Marblehead,	342	204	200	94	87	76	0	3	26	4	53	60	0	8	22	55	6	203	415	2,985
Marion,	147	67	115	70	93	86	0	40	0	5	27	164	2	60	4	8	0	53	416	2,402
Marlboro,	287	198	300	40	307	324	14	14	17	38	68	215	114	138	20	19	30	728	1,506	4,169
" *French*,	27	20	17	0	0	0	0	0	0	0	12	8	0	0	0	0	0	0	8	690
Marshfield, 1st,	h102	44	120	20	44	25	6	5	10	9	18	0	16	16	25	25	0	15	95	820

a $200 on loan.

CHURCHES.		CLERKS.	MINISTERS.			MEMBERS.				ADMITTED.			REMOVED.				BAPT.	
City or Town.	Org.	Name.	Name.	Ord.	C'd.	Ma.	Fe.	To.	Ab.	C.	L.	To.	Di.	L.	Dc.	To.	Ad.	Inf.
Marshfield, **Hills,**	1835	Israel H. Hatch, No. M.	George E. Freeman,*	'58	'02	8	21	29	9	0	0	0	3	0	0	3	0	0
Mattapoisett,	1736	L. LeB. Dexter,	Robert Humphrey, *p.*	'83	'96	20	65	85	14	4	2	6	1	0	0	1	2	1
Maynard,	1852	John W. Flood,	Charles H. Washburn, *p.c.*	'85	'99	47	156	203	65	0	8	8	7	6	2	15	0	6
Medfield,	1828	Dea. Francis S. Wight,	Leroy M. Pierce, *p.*	'70	'97	25	100	125	32	1	2	3	4	2	0	6	0	1
Medford, Mystic,	1847	Dea. Nath'l A. Dyer,	Elijah Horr, *p.*†	'67	'00	135	305	440	51	8	3	11	6	10	0	16	5	7
" **West,**	1872	Henry Newcomb,	Judson V. Clancy, *p. c.*	'87	'96	78	161	239	62	8	13	21	3	5	0	8	3	10
" Union,	1887	Wm. H. Hodgman,	Isaac Pierson, *p. c.*	'70	'95	44	88	132	34	5	10	15	3	0	0	3	3	6
Medway, 2d, **West,**	1750	Wm. W. Ollendorff,	George R. Hewitt, *p.*	'86	'02	38	103	141	6	4	21	25	4	2	0	6	2	0
" Village,	1838	Wm. N. Hitchcock,	Rufus K. Harlow, *p.c. em.* Rob't W. Drawbridge, *p.c.*	'68 '97	'72 '00	51	127	178	67	3	5	8	9	4	8	21	3	0
" 3d, **West,** *a*	1886																	
Melrose,	1848	Dea. Isaac A. Cockran,	Thomas Sims, *p. c.*	'75	'97	163	338	501	59	28	10	38	8	8	0	16	5	3
" **Highlands,**	1875	George W. Basford,	Burke F. Leavitt, *p. c.*	'73	'93	105	240	345	35	2	14	16	7	17	10	34	2	3
Merrimac,	1726	Richard A. Sargent,	James W. Flagg, *p. c.*	'82	'01	134	256	390	100	2	4	6	10	3	0	13	2	0
Methuen,	1729	Chas. H. T. Mann,	Charles H. Oliphant, *p. c.*	'76	'84	78	187	265	36	11	10	21	4	3	2	9	3	4
Middleboro, 1st,	1694	Dea. Aug. H. Soule,	George W. Stearns, *p.*	'83	'91	56	102	158	30	4	0	4	1	1	0	2	2	0
" **North,**	1748	Percy W. Keith,	Charles L. Tomblen, *p. c.*	'77	'99	37	76	113	0	8	1	9	2	1	0	3	7	0
" Central,	1847	Dea. Henry W. Sears,	Samuel M. Cathcart, *p. c.*	'96	'02	104	236	340	40	2	6	8	9	12	0	21	3	1
Middlefield,	1783	Mrs. Harriet E. Smith,	Seelye Bryant, *p.*	'90	'03	32	47	79	36	0	0	0	2	1	0	6	0	0
Middleton,	1729	Galen B. Howe,	Leslie C. Greeley, *p.*	'98	'98	33	77	110	29	1	0	1	1	0	0	1	0	0
Milford,	1741	Willard S. Wood,	Franke A. Warfield, *p.*	'71	'02	63	182	245	57	1	8	9	10	12	0	22	1	5
Millbury,	1747	Dr. Albert G. Hurd,	George A. Putnam, *p. c.*	'60	'71	31	110	141	48	1	0	1	0	5	2	7	0	3
" 2d,	1827	Ira N. Goddard,	George P. Eastman, *p. c.*	'91	'91	44	127	171	54	1	3	4	4	1	0	5	0	1
Millis,	1714	Dea. J. Warren Clark,	Albert H. Wheelock, *p.*	'88	'93	43	81	124	27	3	4	7	7	4	0	11	3	3
Milton,	1678	Oren W. Sears, Mattapan,	Henry S. Huntington, *p.*	'66	'88	36	73	109	23	6	2	8	2	1	0	3	3	6
" **East,**	1843	Frank Kemp,				18	48	66	3	2	6	8	2	0	0	2	1	0
Monson,	1762	Miss H. L. Stiles,	Nathaniel M. Pratt, *p. c.*	'96	'01	100	218	318	63	26	4	30	7	1	0	8	20	1
Montague,	1752	Sanford Marsh,	Ernest W. Eldridge, *p.*	'93	'00	39	87	126	25	5	4	9	4	4	0	8	5	0
" **Millers Falls,**	1872	Mrs. F. H. Giles,	Dorr A. Hudson, *p.*	'91	'93	19	50	69	18	1	2	3	1	0	0	1	0	5
" **Turners Falls,**	1875	Frank N. Conant,	Frank N. Merriam, *p. c.*	'92	'97	33	69	102	24	1	8	9	1	4	0	5	0	4
Monterey,	1750	Mrs. Wilbur F. Miner,	[John Dooley, *Presb.*]	'72	'98	33	63	96	38	0	0	0	3	7	0	10	1	0
Mt. Washington,	1874	Mrs. Cora E. Schutt,				7	18	25	13	0	0	0	1	0	0	1	0	1
Nantucket,	1728	Miss Phebe W. Bunker,	Frederic W. Manning, *p.*	'91	'02	9	84	93	0	0	0	0	2	6	0	8	0	0
Natick,	1802	Charles H. Jones,	Frederick E. Sturgis, *p. c.*	'68	'84	192	431	623	134	4	4	8	17	7	0	24	4	3
" **South,**	1859	Mrs. A. M. Blanchard,	Arthur J. Benedict, *p.*	'75	'00	26	41	67	22	0	5	5	2	0	0	2	0	0
Needham,	1857	Joseph Willett,	Frank P. Estabrook, *p.*	'93	'01	71	125	196	33	1	7	8	1	5	1	7	2	1
New Bedford, **Acushnet,**	1696	Frederick B. Hawes,	H. Bradford Dyer, *p. c.*	'02	'02	15	37	52	21	0	2	2	4	2	0	6	0	0
" North,	1807	William R. Chase,	John A. MacColl, *p. c.*	'83	'90	145	381	526	71	2	7	9	11	6	0	17	1	3
" **Trinitarian,**	1831	James C. Briggs,	Matthew C. Julien, *p. c.*	'72	'72	52	150	202	43	4	6	10	5	5	0	10	0	0
New Braintree,	1754	Dea. George K. Tufts,	Francis H. Boynton, *p.*	'64	'95	16	33	49	18	0	0	0	1	0	0	1	0	0

a United with the Second Church. * **Belmont.** † **Malden.** Millers Falls, *see* Montague. Mill River, *see* New Marlboro. Mittineague, *see* Springfield. Millville, *see* Blackstone. Montvale, *see* Woburn. Moores Corner, *see* Leverett. Nantasket, *see* Hingham. Neponset, *see* Boston. New Boston, *see* Sandisfield.

CHURCHES.	SUNDAY SCHOOL.		FAM.	Y.P.S.	BENEVOLENCE.															HOME EXP.
Place.	Mem.	Av.		Mem.	A.B.C. F.M.	Foreign.	C.E.S.	Ed'n.	C. C. B. S.	Ch. B'd'g.	C. H. M. S.	Home Mis.	A.M. A.	A.M.A. Work.	C. S.S. & P.S.	S. S. Work	Min. Aid.	Other.	TOTAL.	
Marshfield, Hills,	37	24	35	27	7	16	5	5	0	0	14	18	6	6	7	12	0	0	57	875
Mattapoisett,	125	72	100	48	36	32	13	10	0	10	16	163	12	13	14	14	0	18	260	1,100
Maynard,	240	160	200	58	10	50	5	5	0	18	5	15	5	0	0	8	0	85	181	1,870
Medfield,	h142	62	80	90	70	75	16	11	11	11	20	57	14	11	11	10	0	5	180	1,222
Medford, Mystic,	m463	243	378	119	666	628	18	18	49	50	0	407	211	180	48	54	34	303	1,674	5,176
" West,	h251	135	223	102	169	228	19	18	24	24	68	179	61	60	39	39	18	46	612	3,249
" Union,	215	126	140	58	87	105	8	8	20	20	53	92	19	19	7	7	0	121	372	1,309
Medway, 2d, W.,	126	83	125	42	31	15	6	5	6	6	0	0	0	18	4	12	0	16	72	1,783
" Village,	120	65	140	20	62	60	18	18	19	0	39	27	39	39	42	12	0	35	191	1,400
" 3d, W.					25		0		0		0		18		0					
Melrose,	h754	434	600	289	231	315	28	42	53	53	79	190	90	87	34	135	40	467	1,329	6,400
" Highlands,	h617	255	300	103	193	170	19	19	22	14	62	202	49	49	37	31	17	112	614	4,761
Merrimac,	215	140	231	62	21	39	9	0	9	1	20	65	11	12	15	2	7	20	146	2,671
Methuen,	244	140	175	30	256	141	20	79	13	15	18	120	72	9	19	25	20	467	867	3,300
Middleboro,	148	85	130	49	250	86	28	23	20	20	75	75	43	43	16	22	7	23	299	1,180
" North,	98	48	90	35	96	96	11	10	11	11	38	204	27	22	10	10	0	38	391	1,220
" Central,	311	162	325	81	119	301	0	10	38	41	120	205	11	55	13	13	26	194	845	3,820
Middlefield,	72	41	50	0	24	20	0	0	0	0	0	0	7	2	3	7	0	6	35	800
Middleton,	h162	68	100	86	37	41	2	6	2	1	12	41	33	29	13	15	1	99	233	1,084
Milford,	h286	155	334	75	131	138	36	88	43	42	46	242	45	49	56	59	0	877	1,495	4,000
Millbury,	72	49	87	41	205	204	23	44	31	21	31	26	91	21	0	2	0	106	424	2,200
" 2d,	125	74	120	62	328	330	14	50	13	14	50	77	49	75	22	23	0	54	623	1,850
Millis,	135	72	150	68	11	19	6	0	0	0	10	91	23	12	14	13	0	10	145	1,700
Milton,	h183	118	116	25	167	140	18	18	0	0	23	58	27	22	9	14	0	13	265	2,448
" East,	90	64	115	25	25	15	10	0	0	0	0	60	13	0	0	5	0	0	80	1,538
Monson,	323	168	200	88	1,109	787	56	55	114	114	198	209	399	279	56	56	60	676	2,236	3,500
Montague,	105	61	100	20	75	77	0	0	2	2	20	25	11	11	5	5	0	8	128	3,100
" Millers F'ls,	90	60	130	39	13	12	0	3	8	21	4	4	4	4	2	2	0	20	66	1,151
" Turners F'ls,	160	115	110	50	98	98	12	12	14	13	22	31	8	8	0	0	7	3	172	1,800
Monterey,	h167	40	50	47	25	26	0	0	0	0	3	3	13	13	9	8	2	4	56	700
Mt. Washington,	15	12	20	0	10	1,	0	0	0	10	0	0	0	0	0	0	0	0	20	264
Nantucket,	77	54	100	46	0	0	0	0	0	0	0	0	30	50	0	0	0	35	85	1,841
Natick,	326	233	400	66	201	549	25	20	30	25	75	342	35	30	25	15	31	263	1,275	7,613
" South,	70	37		28	18	13	0	0	7	2	19	12	2	2	5	2	0	55	86	1,400
Needham,	126	73	100	77	103	80	0	6	0	0	2	0	9	8	8	8	0	158	260	2,300
New Bedford,	69	35	100	30	0	0	0	0	0	0	0	60	0	0	2	2	0	10	72	1,300
" North,	423	194	300	95	1,282	1,175	21	46	35	35	288	925	21	21	44	38	200	972	3,412	6,300
" Trin.,	294	152	300	36	89	2,174	21	21	0	0	155	483	35	20	9	17	0	1,046	3,761	5,200
New Braintree,	48	27	50	32	24	10	0	2	0	0	23	10	13	4	20	15	0	130	171	850

CHURCHES.		CLERKS.	MINISTERS.			MEMBERS.				ADMITTED			REMOVED.				BAPT.	
City or Town.	Org.	Name.	Name.	Ord.	C'd.	Ma.	Fe.	To.	Ab.	C.	L. To.		Di.	L.	Dc.	To.	Ad.	Inf.
Newbury,	1635	Dea. J. C. Rolfe,*	Charles S. Holton, *p. c.**	'92	'97	35	97	132	9	6	1	7	5	0	0	5	6	0
" **Byfield,**	1702	J N. Dummer, Rowley,	Herbert E. Lombard, *p. c.*	'96	'02	32	64	96	12	0	0	0	4	3	8	15	0	0
Newburyport, North,																		
" Prospect st.,	1793	Charles R. Todd,	Myron O. Patton, *p. c.*	'93	'95	65	183	248	38	1	2	3	4	4	0	8	1	0
" Belleville,	1808	Charles A. Currier,	Richard Wright, *p. c.*	'90	'01	105	236	341	42	10	0	10	6	1	0	7	2	0
" Whitefield,	1850	H. B. Packard,	Frank G. Alger, *p. c.*	'86	'98	74	163	237	0	2	4	6	3	3	0	6	1	1
New Marlboro, 1st,	1744	Rev. Aaron W. Field,	Willard E. Streeter, *p.*†	'97	'02	12	22	34	6	0	0	0	0	0	0	0	0	0
" **Southfield,**	1794	Dea. Howard A. Cook,	Willard E. Streeter, *p.*	'97	'02	17	32	49	12	0	1	1	0	0	0	0	0	0
" **Mill River,**	1871	Dea. E. W. Rhoades,				19	46	65	5	4	2	6	2	2	0	4	4	0
New Salem,	1845	W. H. Bliss, Millington,	Albert V. House, *p.*	'94	'93	20	35	55	12	2	0	2	2	0	8	10	0	1
Newton, 1st, Center,	1664	George F. Wales,	Edward M. Noyes, *p. c.*	'83	'94	192	293	485	60	10	21	31	9	4	0	13	6	12
" 2d, West,	1781	Frank R. Barker,	Theo. P. Prudden, *p. c.*	'74	'94	115	215	330		3	10	13	1	8	18	27	2	2
" Eliot,	1845	Chauncey B. Allen,	William H. Davis, *p. c.*	'77	'96	232	422	654	70	7	28	35	13	16	0	29	3	5
" **Auburndale,**	1850	Henry G. Hildreth,	Calvin Cutler, *p. c. em.* / Chas. M. Southgate, *p. c.*	'62 / '70	'67 / '95	134	255	389	81	5	13	18	10	14	1	25	2	6
" North,	1866	Willard H. Frye,	Henry E. Oxnard, *p. c.*	'94	'00	38	63	101	18	3	1	4	1	2	23	26	1	11
" **Newtonville,**	1868	Dea. W. C. Boyden,	Ozora S. Davis, *p. c.*	'96	'00	99	247	346	75	14	18	32	5	9	3	17	10	3
" **Highlands,**	1872	William B. Wood,	George T. Smart, *p. c.*	'88	'02	81	180	261	66	9	14	23	2	2	0	4	2	5
Norfolk,	1795	Dea. Lyman E. Ware,	Edson J. Moore, *p.*	'61	'85	16	35	51	14	0	0	0	1	3	0	4	0	0
North Adams,	1827	Dea. George W. Chase,	William L. Tenney, *p. c.*	'88	'95	193	412	605	60	35	10	45	12	4	0	16	0	13
Northampton, 1st,	1661	William G. Bassett,	Henry T. Rose, *p. c.*	'70	'92	113	360	473	40	2	4	6	2	3	0	5	1	3
" Edwards,	1833	Isaac Bridgman,				125	325	450	58	8	3	11	3	10	0	13	5	2
" **Florence,**	1861	Dea. Geo. C. Kellogg,	Elisha G. Cobb, *p. c. em.* / S. Allen Barrett, *p.*	'60 / '88	'66 / '02	82	218	300	53	1	12	13	4	3	0	7	1	0
North Andover,	1834	Daniel W. Carney,	Henry E. Barnes, *p. c.*	'62	'93	78	152	230	55	1	1	2	12	3	0	15	1	1
North Attleboro, Oldtown,	1712	Miss Mary A. Mathias,	John Whitehill, *p.*	'61	'69	25	44	69	8	3	0	3	3	0	0	3	3	0
" **A. Falls,**	1874	Edwin L. Evans,	Zenas Crowell, *p.*	'77	'00	29	76	105	8	4	2	6	0	0	0	0	3	1
" Trinity,	1892	Dea. D. S. Hall,	Henry C. McComas, *p. c.*	'00	'00	27	77	104	18	1	7	8	2	2	0	4	0	2
Northboro,	1832	Mrs. Mary A. Foss,	Albert D. Smith, *p. c.*	'88	'96	28	75	103	28	0	7	7	2	3	4	9	0	0
Northbridge Center,	1782	Mrs. E. M. Mitchell,	James H. Childs, *p.*	'75	'84	22	54	76	15	8	4	12	4	0	2	6	4	1
" **Whitinsville,**	1834	William J. Love,	John R. Thurston, *p. c.*	'59	'71	89	179	268	32	1	16	17	5	7	0	12	0	15
" Rockdale,	1879	Harry A. Robie,	Augustine P. Manwell, *p.*	'00	'00	20	39	59	14	3	0	3	1	1	0	2	1	4
North Brookfield, 1st,	1750	Miss C. A. Anderson,	Samuel B. Cooper, *p. c.*	'87	'02	102	229	331	90	0	7	7	5	13	0	18	0	3
" Union,	1854	Mrs. J. F. Stoddard, E.B.	Lee M. Dean, *p.*	'02	'02	21	67	88	33	2	1	3	3	4	1	8	2	0
Northfield.	1825	Miss Mary T. Dutton,	C. Ingerson Scofield, *p.* E.N.	'83	'96	109	282	391	156	10	7	17	6	18	0	24	7	0
North Reading,	1720	Dea. Isaac A. Flint,	John H. Hoffman, *p.*	'77	'01	33	71	104	30	8	4	12	1	0	0	1	1	5
Norton,	1832	Miss Lucy D. Fozer,	Charles A. Ratcliffe, *p.*	'91	'01	17	47	64	10	7	4	11	1	1	1	3	6	0
Norwood,	1736	Herbert M. Plimpton,	Arthur H. Pingree, *p. c.*	'98	'02	82	132	214	25	0	4	4	2	2	22	26	0	7
Oakham,	1767	Dea. Jesse Allen,	Allen A. Bronsdon, *p. c.*	'97	'97	38	82	120	29	4	0	4	5	0	0	5	4	0
Orange, North,	1843	Rev. John H. Garmon,	Rolla G. Bughee, *p.*	'76	'00	7	15	22	3	0	0	0	0	0	0	0	0	0
" Central,	1846	Frederic D. Kellogg,	Christopher W. Collier, *p. c.*	'94	'99	111	198	309	54	1	7	8	5	2	0	7	1	0

* **Newburyport.** † **Southfield.** Newtonville, *see* Newton. North Abington, *see* Abington. North Blandford, *see* Blandford. North Carver, *see* Carver. North Chelmsford, *see* Chelmsford. North Easton, *see* Easton. North Falmouth, *see* Falmouth. North Hadley, *see* Hadley. North Leominster, *see* Leominster. North Middleboro, *see* Middleboro. North Orange, *see* Orange. North Raynham, *see* Raynham. North Truro, *see* Truro. North Weymouth, *see* Weymouth. North Wilbraham, *see* Wilbraham. Norwich, *see* Huntington. Oldtown, *see* N. Attleboro.

CHURCHES.	SUNDAY SCHOOL.		FAM.	Y.P.S.	BENEVOLENCE.															HOME EXP.
Place.	Mem.	Av.		Mem.	A.B.C. F.M.	For-eign.	C.E.S.	Ed'n.	C. C. B. S.	Ch. B'd'g.	C. H. M. S.	Home Mis.	A. M. A.	A.M.A. Work.	C. S. S. & P.S.	S. S. Work	Min. Aid.	Other.	TOTAL.	
Newbury,	161	109	215	55	21	110	12	12	17	17	65	142	30	42	0	15	0	130	468	2,350
" Byfield,	60	40	100	0	31	35	8	8	0	4	2	38	0	45	0	0	0	10	140	1,200
Newburyport, N.	182	103		0	69		6		11		30		29		4					
" Prospect st.,	h225	118	220	60	80	103	0	3	4	3	4	303	8	6	13	15	3	495	931	2,400
" Belleville,	461	281	450	117	263	452	22	82	22	42	120	289	170	63	0	25	0	648	1,601	4,256
" Whitefield,	h172	98	200	90	29	60	3	8	3	2	21	532	8	13	4	8	0	9	632	4,142
New Marlboro,	26	14	30	16	0	0	0	0	0	0	3	3	0	0	2	2	0	2	7	468
" Southfield,	h51	30	21	21	7	6	4	0	0	3	5	5	4	4	4	3	0	25	46	500
" Mill River,	h127	69	90	35	0	40	0	0	0	2	10	22	0	0	5	5	0	0	69	660
New Salem,	37	20	70	16	10	10	0	0	0	7	7	7	0	0	25	0	0	10	34	1,200
Newton, 1st, Cen.	280	190	320	117	1,497	2,041	107	112	184	181	445	1,610	276	234	163	165	72	801	5,216	8,293
" 2d, West,	235	186	240		527	459	44	63	71	70	172	570	215	431	24	24	86	2,802	4,505	5,495
" Eliot,	488	320	350	58	7,730	7,652	914	2,979	1,194	2,441	1,980	11,494	1,702	1,372	284	350	359	9,997	36,644	13,848
" Auburndale,	340	288	250	142	6,289	2,155	82	98	76	75	486	1,668	323	900	78	90	47	736	5,769	6,571
" North,	118	69	75	50	396	10	0	0	0	0	10	19	0	2	0	2	0	30	63	1,000
" Newtonville,	250	190	230	42	10	339	29	39	36	46	118	468	129	121	25	35	0	127	1,175	10,305
" Highlands,	185	141	220	58	391	471	0	99	38	38	50	300	56	128	19	19	0	108	1,163	4,539
Norfolk,	106	33	65	41	11	0	10	0	0	0	17	33	28	40	6	0	0	34	107	744
North Adams,	m470	358	425	60	616	691	34	31	65	42	99	388	79	61	0	7	36	454	1,710	6,000
Northampton, 1st	172	122	300	65	2,026	1,306	125	210	135	135	595	1,028	925	735	25	27	0	1,583	5,024	7,000
" Edwards,	383	256	250	79	1,191	872	0	124	58	58	133	620	276	118	39	46	0	150	1,988	5,981
" Florence	225	165	200	95	310	245	8	14	18	8	36	0	19	35	6	5	6	60	373	2,500
North Andover,	200	150	140	100	27	56	75	310	50	285	28	205	25	55	0	0	30	113	1,054	2,855
North Attleboro,	116	71	95	36	8	7	4	4	4	3	5	3	5	5	2	2	0	31	55	1,225
" A. Falls,	150	95	125	67	50	76	3	3	5	5	8	16	0	8	7	7	2	23	140	1,750
" Trinity,	m87	54	106	25	38	3	3	3	4	4	14	14	12	5	8	2	0	110	141	1,562
Northboro,	143	77	90	0	49	52	21	22	12	12	37	58	35	43	16	14	8	23	232	1,304
Northbridge C.,	h167	38	92	48	271	90	10	10	8	8	22	80	8	8	20	10	0	22	228	1,275
" Whitinsville,	383	228	314	63	5,806	7,714	703	1,446	949	607	2,238	2,685	1,161	2,185	692	733	587	4,970	20,927	3,727
" Rockdale,	98	51	59	54	19	59	0	3	8	8	8	49	11	11	18	18	10	114	272	1,524
North Brookfield,	245	125	240	76	128	112	30	22	29	28	0	14	42	41	28	18	10	346	591	2,241
" Union,	73	40	130	18	0	4	0	0	0	0	17	2	0	3	0	0	0	60	69	1,655
Northfield,	305	238	150	75	567	378	0	0	27	22	55	40	16	0	0	0	0	18	458	2,986
North Reading,	150	69	100	45	9	9	6	6	6	6	23	23	10	10	3	3	0	23	80	1,200
Norton,	70	38	90	35	263	244	0	0	2	2	120	123	105	106	3	3	0	10	488	2,050
Norwood,	276	155	300	42	360	351	15	15	37	37	26	209	40	90	79	63	0	14	779	6 534
Oakham,	100	66	125	46	68	46	0	0	0	0	19	40	3	12	18	18	0	100	216	800
Orange, North,	38	24	22	10	0	0	0	0	0	0	8	8	0	0	0	1	0	4	13	237
" Central,	364	185	310	107	274	355	21	21	30	30	108	258	85	84	0	30	0	0	778	2,530

CHURCHES.		CLERKS.	MINISTERS.			MEMBERS.				ADMITTED.			REMOVED.				BAPT.	
City or Town.	Org.	Name.	Name.	Ord.	C'd.	Ma.	Fe.	To.	Ab.	C.	L.	To.	Di.	L.	Dc.	To.	Ad.	Inf.
Orange, *Swedish*,	1889	Adolf Swanson,	Carl J. Anderson, *p.*	'93	'02	38	43	81	12	5	0	5	0	5	4	9	0	1
Orleans,	1646	Orville W. Crosby,	E. Irving Rackett, *p. c.**	'94	'93	31	95	126	32	7	0	7	6	0	0	6	4	2
Otis,	1779	Mrs. Mary J. Somes,	John D. Waldron, *p.*	'02	'02	18	37	55	15	0	0	0	0	0	0	0	0	0
Oxford,	1721	Mrs. J. R. Woodward,	Charles M. Carpenter, *p.*	'90	'00	36	115	151	41	1	0	1	4	5	0	9	0	0
Palmer, **Thorndike,**	1730	Joseph F. Davis,	Frederick C. Taylor, *p.*	'91	'02	28	50	78	22	0	2	2	0	0	0	0	0	0
" 2d,	1847	David L. Bodfish,	Fosdick B. Harrison, *p. c.*	'94	'99	72	155	227	44	2	3	5	8	10	9	27	1	3
" **Three Rivers,**	1876	Dea. Albert S. Geer,	Charles Olmstead, *p.*	'83	'98	108	122	230	83	11	2	13	0	12	3	15	5	2
Paxton,	1767	Dea. William Brown,	George H. Pratt, *p.*	'66	'01	18	73	91	26	3	12	15	2	1	0	3	3	0
Peabody, South,	1713	Peter J. Frye,	George A. Hall, *p. c.*	'86	'86	80	225	305	84	4	0	4	4	3	0	7	3	0
" 2d,	1874	Miss Mary Tudbury,	Lewis J. Thomas, *p.*	'78	'97	21	59	80	11	0	0	0	0	0	0	0	0	2
" **West,**	1883	Dea. F. K. McIntire,	Owen E. Hardy, *p.*	'94	'98	13	34	47	0	1	3	4	2	1	0	3	0	0
Pelham,	1837	Mrs. George Tillson,	[Harrison L. Packard, Amherst,]		'02	4	8	12	2	0	0	0	0	0	0	0	0	0
" Packardville, **Enfield,**	'69	D. O. Chickering,	[Harrison L. Packard, Amherst,]		'02	10	15	25	9	2	0	2	3	0	3	6	0	2
Pepperell,	1747	Rolan H. Blood,	J. Brainerd Thrall, *p.*	'78	'97	73	165	238	42	6	4	10	4	3	25	32	6	10
Peru,	1770	Dea. Jewett H. Geer,	[Caleb E. Smith, *Lic.*]		'01	16	34	50	16	1	4	5	1	1	0	2	0	0
Petersham,	1823	Chas. K. Wilder,	Preston R. Crowell, *p.*	'90	'97	10	31	41	3	3	4	7	1	0	0	1	1	0
Phillipston,	1785	Mrs. Lyman B. Smith,	Erving A. Burnap, *p.*	'92	'01	20	29	49	20	0	0	0	2	0	0	2	0	0
Pittsfield, 1st,	1761	Henry A. Brewster,	Wm. V. W. Davis, *p. c.*	'77	'93	177	395	572	80	6	21	27	6	6	0	12	2	7
" 2d,	1846	Miss E. L. Hamilton,	T. Nelson Baker, *p.*	'97	'01	7	21	28	1	5	0	5	2	1	5	8	0	3
" South,	1850	Frank E. Pierson,	I. Chapman Smart, *p. c.*	'85	'85	197	311	508	25	17	7	24	9	6	0	15	8	6
" Pilgrim Mem.,	1897	W. K. Bedford,	Raymond Calkins, *p. c.*	'96	'96	63	90	153	10	3	9	12	2	1	0	3	1	8
Plainfield,	1788	Dea. S. W. Clark,	Eber W. Gaylord, *p.*	'73	'02	29	49	78	24	0	3	3	2	2	2	6	0	0
Plymouth, **Manomet,**	1738	Mrs. E. P. Bartlett,	Haig Adadourian, *p.*	'97	'97	19	37	56	10	3	0	3	1	0	0	1	1	0
" Pilgrimage,	*a*1801	C. F. Cole,	D. Melancthon James, *p.*	'87	'99	96	264	360	36	0	1	1	4	0	0	4	0	4
" **Chiltonville,**	1894	Miss L. B. Nickerson,	Frederick B. Noyes, *p.*†	'90	'97	10	22	32	0	0	0	0	1	0	0	1	0	0
Plympton,	1698	Miss B. W. Sherman,	Fenton E. Frazee, *p.*	'97	'00	16	56	72	20	3	6	9	1	0	0	1	3	0
Prescott,	1823	Miss Delia P. Allen,	Joseph Wheelwright, *p.*	'97	'02	9	9	18	4	0	0	0	0	1	0	1	0	0
Princeton,	1764	Miss Susie A. Davis,	Charles A. White, *p.*	'73	'88	45	118	163	38	3	2	5	2	2	1	5	3	1
Provincetown,	1714	Mrs. Mary N. Lewis,	Sidney Crawford, *p.*	'70	'00	9	36	45	7	0	0	0	0	0	0	0	0	2
Quincy, Bethany,	1832	Ernest D. Gourd,	Edwin N. Hardy, *p. c.*	'90	'95	131	255	386	45	18	18	36	5	9	0	14	8	14
" **Wollaston,**	1876	Alfred W. Thompson,	Edward A. Chase, *p. c.*	'84	'99	60	111	171	16	4	13	17	1	7	0	8	0	9
" Wash. st., **Point,**	1883	T. B. Pollard,	Leon H. Austin, *p. c.*	'01	'01	16	43	59	8	0	3	3	1	0	0	1	0	5
" **Atlantic,**	1885	Mrs. Edmund R. Wade,	John H. Whitaker, *p.*	'93	'97	23	55	78	13	6	2	8	0	2	0	2	1	9
" *Swedish*,	1889	Charles W. Samuelson,	August Swanstrom, *p.*	'92	'02	58	100	158	10	22	8	30	0	6	14	20	0	10
" Park and Downs,	1897	F. A. Northrup,	Henry G. Megathlin, *p.*	'96	'00	15	23	38	5	0	6	6	0	0	0	0	0	4
" *Finnish*,	1895	Matti Piispanen,	Karl F. Henrikson, *p.*	'96	'96	44	35	79	11	12	2	14	0	4	7	11	0	15
Randolph,	1731	William H. Leavitt,	Charles A. Hilton, *p. c.*	'71	'93	44	113	157	29	1	5	6	3	1	0	4	1	0
Raynham,	1731	Edward B. King,	Avery K. Gleason, *p.*	'86	'00	13	35	48	2	2	1	3	1	0	0	1	2	0
" **North,**	1875	Mrs. Lizzie M. Lathrop,	Avery K. Gleason, *p.*‡	'86	'00	4	21	25	2	0	0	0	0	0	0	0	0	0
Reading,	1770	Frank W. B. Pratt,	Frank S. Hunnewell, *p. c.*	'88	'98	114	328	442	71	6	5	11	12	7	2	21	2	15

Packardville, *see* Pelham. Pawtucket, *see* Lowell. Pigeon Cove, *see* Rockport.

a The evangelical branch of the church organized in Scrooby, England, in 1606. * **East Orleans.** † **Plymouth.** ‡ **Raynham.**

CHURCHES.	SUNDAY SCHOOL.		FAM.	Y.P.S.	BENEVOLENCE.															HOME EXP.
Place.	Mem.	Av.		Mem.	A.B.C. F.M.	Foreign.	C.E.S.	Ed'n.	C.C. B.S.	Ch. B'd'g.	C.H. M.S.	Home Mis.	A.M. A.	A.M.A. Work.	C.S.S. & P.S.	S.S. Work	Min. Aid.	Other.	TOTAL.	
Orange, *Swedish*,	h104	74	40	20	0	30	0	0	0	0	0	0	0	0	0	0	0	98	128	960
Orleans,	151	65	130	38	32	31	0	3	0	3	8	31	12	12	8	7	0	0	87	1,300
Otis,	h50	20	108	14	0	0	0	0	0	0	0	0	0	0	0	0	0	0	0	325
Oxford,	h150	84		40	118	120	0	5	0	0	66	65	100	93	5	0	10	187	480	1,900
Palmer, Thorn'e,	60	34	64	25	235	0	3	0	6	0	10	10	28	11	33	0	0	4	25	893
" 2d,	h238	135	232	56	133	394	58	33	64	38	115	562	152	48	25	33	25	35	1,168	2,532
" Three Rivers,	h273	168	110	90	22	40	5	39	2	2	6	258	11	15	2	20	0	54	428	2,092
Paxton,	88	45	84	36	20	19	4	3	3	3	7	7	7	7	11	12	0	10	61	700
Peabody, South,	276	147	290	39	396	466	67	217	30	30	126	394	288	83	44	44	54	165	1,453	4,776
" 2d,	100	60	100	20	0	8	0	0	9	8	11	11	7	7	0	0	0	0	34	1,050
" West,	70	45	70	33	7	7	1	0	7	6	6	6	10	5	8	4	0	16	44	690
Pelham,	16	12	15	0	0	0	0	0	0	0	0	0	0	0	0	0	0	0	0	80
" Packardville,	50	29	20	18	0	0	0	0	3	3	0	6	0	0	0	1	0	0	10	90
Pepperell,	179	111	189	102	79	77	0	59	12	12	91	103	49	40	10	25	10	129	455	1,787
Peru,	45	30	30	30	12	12	2	2	0	10	9	6	0	0	0	1	1	2	34	200
Petersham,	42	21	24	31	1,844	2,029	10	0	82	92	317	829	149	184	82	91	0	30	3,255	3,473
Phillipston,	56	27	58	19	10	9	0	0	0	0	7	9	0	1	6	0	0	2	21	528
Pittsfield, 1st,	306	199	475	87	994	1,144	135	135	142	142	215	1,640	265	256	90	63	49	1,945	5,374	8,052
" 2d,	55	35	60	16	5	5	0	0	0	0	0	0	0	0	0	0	0	8	13	529
" South,	350	200	50	125	227	29	19	10	16	15	68	120	41	14	25	20	12	100	320	4,500
" Pilgrim M.,	120	106	150	34	110	60	1	2	1	5	0	10	2	3	3	3	2	85	170	1,400
Plainfield,	60	22	80	19	49	44	0	0	0	0	8	5	6	8	0	1	0	0	58	490
Plym'th, Man.,m	h140	90	91	30	59	212	0	3	0	3	30	168	4	2	0	1	1	165	555	4,315
" Pilgrim,	367	246	430	80	49	3	0	0	0	0	10	15	6	6	0	0	0	38	62	625
" Chiltonville,	47	29	53	17	1	0	0	0	0	0	10	10	0	0	0	0	0	60	70	1,183
Plympton,	m78	47	150	43	55	36	2	1	4	4	13	29	3	1	3	3	2	4	80	770
Prescott,	32	18	36	0	0	0	0	0	0	0	0	9	0	0	4	4	0	0	13	320
Princeton,	m121	61	130	25	297	360	0	135	13	13	78	90	48	62	5	4	0	173	837	1,410
Provincetown,	52	27	50	0	0	0	0	0	2	2	15	15	0	0	0	0	0	0	17	955
Quincy, Beth.,	h505	280	435	134	465	433	56	56	76	76	73	240	70	64	80	80	0	1,415	2,364	6,429
" Wollaston,	188	115	150	122	282	272	0	0	22	32	0	41	153	607	0	94	0	129	1,175	3,437
" Wash'gton st.,	160	95	153	47	7	7	0	0	10	0	10	20	0	0	0	0	0	18	45	1,467
" Atlantic,	195	118	150	25	0	12	0	3	0	0	31	35	2	3	8	6	0	125	184	1,600
" *Swedish*,	170	142	100	50	0	205	0	0	0	0	0	0	0	0	0	0	0	125	330	2,430
" Pk. & Downs,	167	87	122	53	4	4	0	0	4	1	8	8	3	5	9	9	0	34	61	1,232
" *Finnish*,	36	36	40	36	0	0	0	0	0	0	0	104	0	0	0	10	0	140	254	2,250
Randolph,	h220	121	100	35	1,173	242	62	37	0	40	121	252	125	204	10	0	0	70	845	3,000
Raynham,	60	36	60	17	9	7	9	8	0	8	7	7	7	7	10	10	0	25	72	600
" North,			50	0	0	2	0	2	2	0	0	0	0	0	3	3	0	0	7	350
Reading,	h540	319	450	132	528	449	50	74	37	37	139	229	111	111	64	38	51	1,096	2,085	4,700

CHURCHES.		CLERKS.	MINISTERS.			MEMBERS.				ADMITTED.			REMOVED.				BAPT.	
City or Town.	Org.	Name.	Name.	Ord.	C'd.	Ma.	Fe.	To.	Ab.	C.	L.	To.	Di.	L.	Dc.	To.	Ad.	Inf.
Rehoboth,	1721	Miss Elizab'th B. Pierce,	Charles B. Wathen, *p.*	'83	'96	48	82	130	34	12	0	12	2	4	0	6	7	0
Revere, 1st,	1828	George A. Dalrymple,	Walter S. Eaton, *p. c.*	'91	'92	71	110	181	64	4	1	5	3	5	0	8	0	3
" Beachmont,	1881	Park Lockrow,	[Allen A. Stockdale, *Meth.*]	'02	'02	22	46	68	10	2	11	13	0	3	0	3	1	4
Richmond,	1765	A. G. Sharp,	T. Claire Luce, *p. c.*	'85	'91	43	71	114	11	7	0	7	2	0	0	2	5	0
Rochester, 1st,	1703	John S. Ryder,				13	38	51	15	0	3	3	2	0	0	2	0	0
" **North,**	1753	Dea. Geo. H. Randall,	John P. Trowbridge, *p. c.*	'02	'01	15	23	38	10	1	6	7	0	2	0	2	1	1
" **E., W. Wareham,**	1887	George P. Morse,	Edward J. Ruliffson, *p.*	'01	'99	25	35	60	9	0	0	0	1	2	10	13	0	0
Rockland,	1813	Joshua S Smith,	Edgar C. Wheeler, *p.*	'96	'02	90	184	274	53	0	7	7	5	8	2	15	0	3
Rockport, 1st,	1755	Dea. Calvin W. Pool,	Israel Ainsworth, *p. c.*	'80	'91	43	154	197		2	1	3	7	2	0	9	2	2
" **Pigeon Cove,**	1874	Mrs. Charles T. Hale,				14	44	58	14	6	0	6	1	1	0	2	4	12
" *Swedish,* "	1892	Olaf Olsen,	Andrew J. Isakson, *p.*	'91	'01	12	20	32	2	4	0	4	0	2	4	6	0	15
Rowley,	1639	Benjamin P. Mighill,	David Frazer, *p. c.*	'95	'98	42	113	155	26	0	0	0	2	1	0	3	0	0
Royalston,	1766	Dea. Frank W. Adams,	Francis J. Fairbanks, *p. c.*	'64	'93	32	62	94	24	1	0	1	2	1	0	3	0	0
" **South,**	1837	Alfred R. Hale,	James A. Bates, *p.*	'60	'98	17	40	57	24	0	2	2	0	6	0	6	0	0
Rutland,	1727	Dea. Wm. C. Temple,	George B. Frost, *p.*	'83	'00	104	120	224	44	4	3	7	6	4	0	10	1	1
Salem, Tabernacle,	1735	Dea. E. L. Woodbury,	DeWitt S. Clark, *p. c.*	'68	'79	86	302	388	33	13	9	22	8	3	0	11	9	4
" South,	1735	Charles H. Hayward,	James F. Brodie, *p. c.*	'82	'89	65	186	251	44	1	2	3	5	2	0	7	0	2
" Crombie st.	1832	Irving K. Annable,	John W. Buckham, *p. c.*	'88	'90	46	142	188		6	0	6	15	4	0	19	4	4
Sandisfield,	1756	Mrs. Sarah J. Hawley,	Alfred R. Atwood, *p. c.**	'01	'01	7	29	36	17	0	2	2	2	2	0	4	1	1
" **New Boston,**	1874	Mrs. C. H. Callender,	Alfred R Atwood, *p. c.*	'01	'01	11	36	47	19	1	0	1	5	3	0	8	1	2
Sandwich,	1638	Dea. S. R. Bourne,	George H. Credeford, *p.*	'91	'02	21	72	93	18	0	0	0	4	0	0	4	0	2
Saugus,	1732	Dea. John E. Stocker,	John C. Labaree, *p.*	'62	'93	19	50	69		4	2	6	0	0	0	0	1	0
" **Cliftondale,**	1888	Dea. E. T. Harwood,	Clifton H. Mix, *p. c.*	'02	'01	53	118	171	27	34	8	42	1	8	5	14	20	7
Scituate, **Center,**	1635	Miss Mary F. Perry,	Albert Bryant, *p.* **Egypt,**	'65	'99	21	56	77	5	0	1	1	1	0	0	1	0	4
Seekonk, *a*																		
Sharon,	1741	Alfred C. Sampson,	Almor J. Dyer, *p. c.*	'86	'97	34	98	132	22	3	2	5	2	0	0	2	2	2
Sheffield,	1735	Dea. D. Boardman,	Frelon E. Bolster, *p.*	'02	'02	37	90	127	24	1	4	5	1	3	1	5	0	0
Shelburne,	1770	Dea. Charles S. Allen,	Joseph A. Goodrich, *p.*	'96	'96	64	115	179	17	3	3	6	2	2	0	4	3	0
" **Falls,**	1850	Baxter N. Newell,	John A. Hawley, *p.*	'98	'02	46	146	192	34	0	3	3	3	7	0	10	0	0
Sherborn,	1685	Mrs. D. P. D. Coolidge,	Edmund Dowse, *p. c.*	'38	'38	23	63	86	21	1	1	2	1	3	0	4	1	1
Shirley,	1828	Rev. Joseph Torrey,	Joseph Torrey, *p.*	'60	'93	17	59	76	7	1	0	1	0	6	0	6	1	3
Shrewsbury,	1723	Charles O. Green,	Arthur H. Sedgwick, *p.*	'90	'00	27	84	111	13	8	4	12	1	0	0	1	5	0
Shutesbury,	1742	Dea. Nath'l A. Briggs,	[Jason N. Pierce, *Lic.*]		'00	19	28	47	20	0	0	0	2	1	0	3	0	0
Somerset,	1861	Rev. Jas. A. Anderson,	James A. Anderson, *p.*	'89	'99	4	21	25		3	0	3	0	0	0	0	3	0
Somerville, 1st,	1855	G. A. Southworth,	W. Sherman Thompson, *p. c.*	'91	'01	111	246	357	63	21	29	50	4	7	1	12	7	12
" Broadway,	1864	Willard C. Hill,	Horace H. Leavitt, *p. c.*	'73	'94	158	263	421	116	42	8	50	0	17	0	17	17	7
" **West,**	1874	Guy F. Raynes,				106	214	320	119	3	2	5	5	7	0	12	3	4
" Prospect Hill,	1874	John L. Ambrose,	Richard G. Woodbridge, *p. c.*	'81	'02	110	222	332	51	18	14	32	6	4	0	10	7	11
" Winter Hill,	1883	Edwin A. Stone,	Charles L. Noyes, *p. c.*	'81	'83	83	155	238	19	14	9	23	4	6	0	10	8	4
" Highland,	1894	Frank L. Pearson,	George L. Anderson, *p.*	'91	'94	63	131	194	20	7	8	15	1	4	0	5	2	8

a Reported under Rhode Island. * **New Boston.** Rockdale, *see* Northbridge. Roslindale, *see* Boston. Roxbury, *see* Boston. Saunderaville, *see* Grafton. Saxonville, *see* Framingham. Scotland, *see* Bridgewater. Southfield, *see* New Marlboro.

Churches.	Sunday School.		Fam.	Y.P.S.	Benevolence.															Home Exp.
Place.	Mem.	Av.		Mem.	A.B.C. F.M.	Foreign.	C.E.S.	Ed'n.	C.C. B.S.	Ch. B'd'g.	C.H. M.S.	Home Mis.	A.M. A.	A.M.A. Work.	C.S.S. & P.S.	S.S. Work	Min. Aid.	Other.	Total.	
Rehoboth,	h167	66	120	34	30	29	8	5	18	9	10	10	17	9	14	13	0	6	81	1,225
Revere, 1st,	200	100	200	40	0	0	0	0	0	5	0	0	27	22	0	0	0	20	47	2,300
" Beachmont,	185	100	100	26	0	0	0	0	0	0	0	0	0	0	0	0	0	5	5	1,700
Richmond,	120	44	70	40	145	100	0	0	0	0	21	10	0	28	11	13	0	0	151	1,675
Rochester, 1st,	40	25	70	30	66	55	1	1	2	2	16	46	3	3	2	2	1	10	120	820
" North,	40	24	26	27	8	8	0	0	0	0	7	9	0	0	7	7	1	0	25	415
" East,	75	40	55	46	10	10	3	3	5	4	10	10	14	14	5	5	3	0	49	500
Rockland,	300	145	280	111	60	70	2	15	0	25	5	52	0	17	0	15	15	35	244	3,625
Rockport, 1st,	208	119	210	91	59	59	10	10	9	9	66	66	12	12	23	30	7	304	497	2,504
" Pig. Cove,	95	63		31	0		0		0		5		0		0					572
" *Swedish*,	h58	50	40	0	0	0	0	0	0	0	3	3	0	0	0	0	0	18	21	498
Rowley,	127	67	120	33	23	38	5	5	6	6	12	108	38	58	43	53	0	20	288	1,350
Royalston,	111	72	95	0	45	150	5	5	14	0	0	44	15	22	15	9	0	0	230	1,130
" South.	h61	25	71	14	26	27	0	0	0	0	9	9	11	31	0	0	0	3	70	436
Rutland,	150	91	125	55	17	47	0	0	0	0	25	91	18	18	0	0	0	0	156	1,500
Salem, Tab'cle,	413	333	299	87	981	846	31	164	89	89	185	671	142	194	57	71	57	316	2,408	5,350
" South,	h270	185	242	40	374	490	0	0	27	27	148	626	133	82	0	0	0	1,080	2,305	
" Crombie st.,	h203	142	160	47	149	211	22	37	5	5	44	54	71	55	10	25	10	384	781	3,021
Sandisfield,	24	13	40	18	5	4	0	0	0	25	5	5	2	2	0	0	1	25	62	225
" New Boston,	48	25	70	29	2	3	0	0	0	100	2	2	3	3	0	1	1	102	212	448
Sandwich,	40	22	60	13	12	0	0	0	0	0	0	0	2	0	4	0	0	25	25	940
Saugus,	160	88	85	29	66	80	0	78	0	0	28	0	50	21	0	0	0	47	226	1,415
" Clift'd'e,	h311	140	218	104	115	115	0	0	13	12	0	56	13	0	8	7	0	67	257	2,452
Scituate,	63	38	75	0	41	69	0	0	0	0	10	0	0	0	0	0	0	2	71	750
Seekonk,					54		0		4		0		0		0					
Sharon, m	h235	101	175	100	153	180	0	18	0	0	49	216	43	43	19	19	0	20	496	1,815
Sheffield,	50	36	90	24	56	55	0	0	5	11	41	50	27	13	0	2	0	14	145	1,200
Shelburne,	140	100	88	50	145	153	13	13	37	33	57	96	68	69	16	16	14	107	501	1,400
" Falls,	175	110	175	24	87	28	7	7	8	8	20	20	29	28	9	5	7	12	115	1,709
Sherborn,	105	75	100	60	0	15	5	19	0	2	15	70	0	5	7	10	0	50	171	1,000
Shirley,	94	54	62	72	45	77	15	5	7	5	12	75	17	12	19	10	0	71	255	1,318
Shrewsbury,	h140	63	125	60	92	186	18	0	12	12	31	31	36	32	0	0	5	137	403	2,200
Shutesbury,	28	15	35	13	17	17	0	0	0	0	0	25	0	0	0	0	0	0	42	317
Somerset,	60	40	40	30	25	25	7	2	2	2	11	11	2	2	2	5	0	0	47	730
Somerville, 1st,	h550	348	320	129	108	90	4	3	0	0	10	148	76	6	0	6	0	165	418	6,006
" Broadway,	h443	225	300	80	275	395	12	12	44	45	59	494	19	13	25	39	17	1,059	2,074	5,868
" West,	221	119	350	45	24	23	5	5	6	6	24	99	28	0	3	5	0	148	286	3,809
" Prospect Hill,	372	231	325	59	190	211	55	30	0	0	44	312	64	35	0	10	12	178	788	8,794
" Winter Hill,	246	158	250	56	167	238	15	32	20	31	21	156	47	32	14	14	10	407	920	6,500
" Highland,	h451	214	300	74	123	90	0	0	0	0	50	24	120	67	5	0	0	91	272	4,519

CHURCHES.		CLERKS.	MINISTERS.			MEMBERS.				ADMITTED.			REMOVED.				BAPT.	
City or Town.	Org.	Name.	Name.	Ord.	C'd.	Ma.	Fe.	To.	Ab.	C.	L.	To.	Di.	L.	De.	To.	Ad.	Inf.
Southampton,	1743	Henry L. Parsons,	John Cowan, *p.*	'75	'97	44	99	143	21	5	2	7	2	3	0	5	0	0
Southboro,	1831	Henry A. McMaster,	Martin F. Mevis, *p.*	'93	'93	20	57	77	27	2	5	7	4	3	0	7	3	0
" **Southville,**	1865	Mrs. J. F. Chickering,	Martin F. Mevis, *p.*	'93	'93	16	26	42	11	0	1	1	0	0	1	1	0	0
Southbridge,	1801	Rev. W. A. Hadley,	Willis A. Hadley, *p. c.*	'78	'97	68	137	205	29	4	6	10	4	12	33	49	2	2
South Hadley,	1733	Dea. Calvin Preston,	Arthur B. Patten, *p. c.*	'94	'97	74	216	290	65	5	5	10	4	4	2	10	5	1
" **Falls,**	1824	Dea. Arthur N. Chapin,				95	208	303	75	14	3	17	5	7	0	12	9	9
Southwick,	1773	Edward Gillett,	Charles N. Lovell, *p. c.*	'02	'02	26	52	78	15	0	1	1	2	4	0	6	0	0
Spencer,	1744	Dea. Geo. H. Marsh,	Chauncey J. Hawkins, *p.c.*	'99	'02	121	264	385	58	1	4	5	9	3	0	12	0	2
Springfield, 1st,	1637	Nelson L. Elmer,	Frank L. Goodspeed, *p. c.*	'87	'94	354	791	1145	164	20	31	51	13	21	0	34	10	3
" Olivet,	1833	Dea. J. B. Roberts,	Edwin H. Hadlock, *p. c.*	'93	'99	65	206	271	28	4	10	14	7	10	2	19	0	5
" South,	1842	Robert Bell,	Philip S. Moxom, *p. c.*	'71	'94	174	323	497	107	9	11	20	8	6	0	14	3	1
" North,	1846	Ralph P. Alden,	Newton M. Hall, *p. c.*	'91	'99	145	301	446	40	13	14	27	4	4	0	8	6	9
" **Ind. Orchard,**	1848	William Nield,				56	88	144	43	0	0	0	4	0	0	4	0	0
" Hope,	1876	George H. Munroe,	Samuel H. Woodrow, *p. c.*	'88	'98	265	485	750	54	14	44	58	9	27	1	37	4	9
" *French,*	1886	Prof Gustave Michaud,	Thomas S. St. Aubin, *p. c.*	'93	'97	20	26	46	4	6	3	9	0	0	0	0	1	0
" Eastern av.,	1888	George Baker,	Albert A. Kidder, *p.*	'86	'02	34	39	73		11	9	20	1	19	21	41	3	8
" Emmanuel,	1888	Eden M. Whiteman,	George J. Newton, *p. c.*	'97	'01	36	87	123	11	13	38	51	3	2	0	5	7	2
" Park,	1889	John G. Woods,	John L Kilbon, *p. c.*	'89	'02	65	111	176	23	1	9	10	4	8	0	12	0	0
" St. John's,	1890	Charles E. Williams,	William N. DeBerry, *p. c.*	'99	'99	40	85	125	8	17	3	20	0	0	5	5	15	2
" *Swedish,*	1891	Fred Anderson,	Gustaf Lindstrom, *p. c.*	'98	'98	31	55	86	6	12	8	20	1	2	8	11	0	13
" Faith,	1894	Enos E. Penny,	D. Butler Pratt, *p. c.*	'89	'00	54	129	183	13	0	11	11	1	4	0	5	0	2
Sterling,	1852	Mrs. C. L. Kingsbury,	Charles B. Toleman, *p.*	'97	'01	14	52	66	8	2	3	5	2	2	0	4	2	1
Stockbridge,	1734	Charles A. Bidwell,	Elbert S. Porter, *p. c.*	'83	'02	76	149	225	27	8	14	22	6	0	0	6	3	2
" **Interlaken,**	1824	Edward L. Heath,	Edward P. Seymour, *p.*	'92	'02	29	45	74	18	0	3	3	0	2	1	3	0	3
Stoneham,	1729	Miss Alice S. Bell,	B. Alfred Dumm, *p. c.*	'91	'01	91	202	293	77	13	3	16	4	9	0	13	7	2
Stoughton,	*a*1822	Miss Mattie S. Sawyer,				37	83	120		0	0	0	0	6	0	6	0	0
Sturbridge,	1736	John F. Hebard, *b*	John C. Hall, *p.*	'90	'02	26	67	93	31	0	2	2	3	1	0	4	0	0
Sudbury, **South,**	1640	Dea. F. F. Walker,	Clarence W. Rouse, *p. c.*	'90	'94	57	99	156	33	3	0	3	0	2	0	2	3	0
Sunderland,	1718	Miss A. T. Montague,	Edward P. Butler, *p. c.*	'74	'89	106	132	238	22	0	2	2	10	2	0	12	0	1
Sutton,	1720	Clinton S. White,	Warren P Landers, *p.*	'91	'02	42	91	133	34	9	5	14	3	4	2	9	7	2
Swampscott,	1846	Barnet W. Redfern,	D. Emory Burtner, *p. c.*	'90	'98	40	126	166	24	2	9	11	2	2	1	5	2	3
Taunton, West,	1637	Mrs. W. Chase, Jr.,	[Abram L. Bean, *Christ'n,*]	'92	'98	10	29	39	11	0	0	0	1	0	0	1	0	0
" Trinitarian,	1821	Dea. C. E. Walker,	Francis A. Fate, *p. c.*	'94	'98	94	200	294	38	10	5	15	10	3	0	13	6	4
" Winslow,	1837	Fred'k C. Burbank,	Charles H. Talmage, *p. c.*	'82	'01	91	209	300	44	4	4	8	5	3	1	9	0	8
" **East,**	1853	Dea. Charles W. King,	Halah H. Loud, *p. c.*	'97	'00	17	44	61	18	2	0	2	4	4	0	8	2	1
" Union,	1868	Frank R. Knox,				54	149	203	26	1	1	2	5	8	0	13	0	5
Templeton,	1832	John M. Brown,	Gabriel B. Kambour, *p. c.*	'93	'93	22	43	65	15	1	0	1	1	1	1	3	0	0
" **Baldwinville,**	1874	H. L. Shepardson,	John W. Hird, *p. c.*	'79	'89	40	68	108	28	1	6	7	1	8	0	9	1	2
Tewksbury,	1735	Mrs. Grace E. Locke,				32	76	108	22	0	1	1	3	0	0	3	0	0
Tolland,	1797	Mrs. Theresa L. Hale,	Charles S. Bates, *p.*	'90	'02	12	19	31	4	2	0	2	0	6	0	6	2	0

a Branch of church organized in 1799. *b* **Fiskdale.** South Acton, *see* Acton. South Boston, *see* Boston. South Braintree, *see* Braintree. South Dartmouth, *see* Dartmouth. South Deerfield, *see* Deerfield. South Dennis, *see* Dennis. South Egremont, *see* Egremont. South Framingham, *see* Framingham. South Natick, *see* Natick. South Royalston, *see* Royalston. South Sudbury, *see* Sudbury. Southville, *see* Southboro. South Wellfleet, *see* Wellfleet. South Weymouth, *see* Weymouth. South Williamstown, *see* Williamstown. Thorndike, *see* Palmer. Three Rivers, *see* Palmer.

CHURCHES.	SUNDAY SCHOOL.		FAM.	Y.P.S.	BENEVOLENCE.															HOME EXP.
Place.	Mem.	Av.		Mem.	A.B.C. F.M.	Foreign.	C.E.S.	Ed'n.	C.C. B.S.	Ch. B'd'g.	C.H. M.S.	Home Mis.	A.M. A.	A.M.A. Work.	C.S.S. & P.S.	S.S. Work	Min. Aid.	Other.	TOTAL.	
Southampton,	130	67	92	50	143	147	0	0	16	19	68	88	51	42	25	17	10	47	370	1,300
Southboro,	70	35	125	0	25	25	0	0	0	0	26	25	0	0	0	0	0	0	50	1,400
" Southville,	26	20	28	18	0	0	0	0	0	3	0	5	0	0	0	0	0	0	8	
Southbridge,	204	78	150	51	64	54	0	0	0	0	26	54	68	18	7	0	0	11	137	2,256
South Hadley,	196	118	190	46	313	1,107	18	17	32	31	139	1,086	49	169	18	18	6	269	1,703	2,734
" Falls,	h399	257	285	43	144	178	5	12	129	29	17	383	99	53	18	29	16	210	910	3,598
Southwick,	70	30	77	0	35	21	0	0	0	0	2	0	0	0	0	0	0	17	38	939
Spencer,	427	188	400	115	762	718	40	20	85	75	400	722	124	75	45	18	0	264	1,892	4,373
Springfield, 1st,	840	480	1,040	125	1,050	2,140	46	2,290	47	194	232	2,913	189	520	31	133	160	5,843	14,193	11,200
" Olivet,	271	107	255	105	485	141	0	0	17	17	55	73	69	11	4	3	12	300	557	2,981
" South,	232	140	250	70	1,251	1,621	37	180	103	218	417	892	356	1,132	38	94	153	1,169	5,459	13,403
" North,	h304	225	285	114	564	739	0	12	13	13	126	475	50	90	0	24	14	50	1,417	5,000
" Indian Orch.,	161	100	50	52	55	19	0	0	0	0	22	13	91	6	0	0	0	27	65	1,200
" Hope,	665	397	600	96	699	730	49	170	31	71	166	406	154	97	41	72	27	591	2,164	8,813
" *French*,	32	20	15	0	0	0	0	0	0	0	0	0	0	0	0	0	0	4	4	495
" Eastern av.,	127	92	50	28	0	15	0	0	0	0	0	0	0	0	0	0	0	0	15	845
" Emmanuel,	158	121	250	26	0	5	0	0	0	0	0	6	0	0	5	0	0	5	16	923
" Park,	218	134	175	92	69	85	0	14	16	15	0	181	47	28	14	19	0	17	359	4,731
" St. John's,	80	65	60	100	0	0	0	0	0	0	0	0	0	25	0	0	0	22	47	1,100
" *Swedish*,	45	35	50	40	0	6	0	0	0	0	3	50	0	0	0	0	6	50	112	5,000
" Faith,	220	136	190	52	74	84	0	15	0	0	0	33	23	22	3	8	0	148	310	4,915
Sterling,	50	40	70	58	31	21	0	0	3	8	0	146	0	0	0	0	0	30	205	977
Stockbridge,	80	50	90	45	153	168	12	12	10	15	43	228	126	66	5	24	11	91	615	4,331
" Interlaken,	h70	56	43	28	20	55	6	6	10	9	13	59	5	8	12	12	0	8	157	710
Stoneham,	312	133	300	130	104	159	15	15	16	16	31	159	38	84	40	40	10	162	645	2,861
Stoughton,	265	152	250	101	44	62	6	0	0	10	0	5	5	52	3	0	0	205	334	1,598
Sturbridge,	78	49	75	25	81	70	6	6	4	5	39	85	21	20	0	0	0	0	186	1,172
Sudbury,	75	60	55	28	74	24	10	7	13	19	28	106	9	4	5	5	2	11	178	1,494
Sunderland,	h246	115	113	49	150	152	55	55	62	61	138	276	82	81	49	49	0	51	725	1,658
Sutton,	121	70	108	66	42	43	46	39	29	27	89	107	27	33	11	19	0	2	270	2,798
Swampscott,	184	111	221	59	154	185	10	21	12	13	32	254	65	20	18	14	4	52	563	3,011
Taunton, West,	h67	24	50	20	6	0	0	3	0	0	8	8	12	12	3	0	0	0	23	800
" Trin.,	330	153	275	63	219	341	0	56	39	39	208	255	203	175	29	29	0	369	1,264	5,398
" Winslow,	h438	259	300	81	159	245	23	3	26	26	36	142	26	23	31	59	0	30	528	5,000
" East,	h105	45	88	36	25	25	5	2	4	4	18	12	4	4	25	11	2	5	65	900
" Union,	251	121	250	58	67	94	0	5	0	13	12	12	16	16	4	9	3	61	213	1,963
Templeton,	68	38	50	36	9	9	0	0	0	0	16	16	13	12	0	0	0	5	42	700
" Baldwinville,	m254	164	109	65	16	16	0	0	0	0	0	50	10	0	25	25	0	400	491	2,387
Tewksbury,	131	64	120	0	23	13	0	0	0	0	0	0	9	9	0	0	0	62	84	1,844
Tolland,	27	17	47	0	7	7	0	0	0	0	0	0	0	0	5	0	0	0	7	175

CHURCHES.		CLERKS.	MINISTERS.			MEMBERS.				ADMITTED.			REMOVED.				BAPT.	
City or Town.	Org.	Name.	Name.	Ord.	C'd.	Ma.	Fe.	To.	Ab.	C.	L.	To.	Di.	L.	De.	To.	Ad.	Inf.
						36	78	114	29	0	0	0	2	2	0	4	0	1
Topsfield,	1663	J. Porter Gould,																
Townsend,	1734	Mrs. A. C. Josselyn,	Benjamin A. Willmott, *p.*	'96	'00	40	126	166	34	6	5	11	6	2	0	8	3	4
Truro,	1711	Dea. Daniel E. Paine,	George O. Thompson, *p.*	'89	'99	10	17	27	5	0	0	0	3	0	0	3	0	1
" Union, **North,**	1828	Mrs. Edward Small,	[James I. Asher, *Meth.*]		'02	0	5	5	1	0	0	0	1	0	0	1	0	0
Tyngsboro,	1868	Mrs. Sarah C. Swallow,	Sarah A. Dixon, *p.*	'97	'97	23	48	71	18	0	3	3	1	3	0	4	0	7
Upton,	1735	Miss Olive Johnson,	Alexander Wiswall, *p. c.*	'71	'92	50	170	220	44	1	5	6	3	1	0	4	1	0
Uxbridge,	1730	Dr. Wm. L. Johnson,	Edward C. Hayes, *p.*	'03	'02	29	96	125	33	0	0	0	3	3	1	7	0	0
Wakefield,	1644	Dea. John W. White,	Albert P. Davis, *p. c.*	'94	'94	151	303	454	106	5	6	11	7	7	0	14	1	4
Walpole,	1826	S. E. Bentley,	John L. Keedy, *p. c.*	'94	'00	66	147	213	27	7	2	9	1	4	0	5	7	5
" East,	1877	Miss Sarah E. Pettee,	John L. Keedy, *p.**	'94	'01	4	23	27	1	3	2	5	1	6	0	7	3	0
Waltham,	1820	J. Winfield Peugh,	Charles E. Harrington, *p.c.*	'74	'94	163	377	540	45	12	9	21	6	9	5	20	3	8
" *Swedish,*	1892	N. Carlson,	[P. Lindstrom, *S. F. M.*]	'98	'02	14	46	60		2	0	2	0	3	0	3	0	0
Ware,	1751	Miss M. R. Howard,	Edward L. Chute, *p.*	'80	'96	17	54	71	10	2	2	4	1	0	0	1	0	0
" East,	1826	Henry K. Hyde,	Austin B. Bassett, *p. c.*	'87	'91	132	297	429	55	2	2	4	16	5	0	21	2	7
" *French,*	1888																	
Wareham,	1739	Miss Harriet E. Smith,				19	48	67	17	2	2	4	2	6	1	9	2	1
Warren, 1st,	1743	Eugene F. Wood,	William B. Oleson, *p. c.*	'77	'98	89	186	275	60	4	5	9	4	8	12	24	0	0
Warwick,	1829	Dea. E. C. Chase,	William Harris, *p.*	'76	'99	17	24	41	23	0	1	1	2	0	0	2	0	0
Watertown,	1855	Edwin Stockin,	Edward C. Porter, *p. c.*	'84	'89	104	229	333	60	8	5	13	6	5	0	11	4	6
Wayland,	1828	F. H. Fowler,	Arden M. Rockwood, *p.*	'99	'01	17	36	53	18	2	3	5	0	0	0	0	1	0
Webster,	1838	Miss E. Hawkinson,	Andrew Campbell, *p.*	'96	'99	55	151	206	28	9	8	17	5	3	29	37	8	4
Wellesley,	1798	Charles E. Fuller,	William W. Sleeper, *p. c.*	'82	'02	105	218	323	83	19	22	41	3	6	0	9	5	6
" **Hills,**	1847	Henry P. Smith,	Parris T. Farwell, *p. c.*	'83	'95	44	91	135	16	0	5	5	1	0	0	1	0	1
Wellfleet,	1723	Dea. Thomas Kemp,	Richard Knowles, *p.*	'02	'01	32	98	130	48	0	4	4	4	5	0	9	0	0
" **South,**	1833	Winslow Paine,				13	30	43	0	0	0	0	1	0	0	1	0	0
Wendell,	1774	Mrs. Effie L. Bowen,	[Arthur L. Truesdale, *Lic.*]		'02	15	23	38	6	0	2	2	0	4	0	4	0	0
Wenham,	1644	Benjamin H. Conant,	Morris H. Turk, *p.*	'98	'98	21	54	75	19	3	0	3	2	0	0	2	3	0
Westboro,	1724	William A. Sanford,	John J. Walker, *p. c.*	'94	'01	117	243	360	76	4	20	24	5	10	0	15	2	5
West Boylston,	1796	Dea. E. B. Rice, Greendale,	John E. Dodge, *p.*	'83	'01	32	60	92	30	1	6	7	6	0	0	6	0	3
West Brookfield,	1717	Edwin Wilbur,	J. Howard Gaylord, *p. c.*	'99	'99	46	133	179	32	1	7	8	5	0	2	7	0	2
Westfield, 1st,	1679	Rev. J. H. Lockwood,	John H. Lockwood, *p. c.*	'71	'79	99	333	432	48	2	4	6	10	7	8	25	2	5
" 2d,	1856	Charles B. Warren,	William C. Gordon, *p. c.*	'89	'99	126	311	437	95	11	12	23	9	11	0	20	6	8
Westford,	1828	Leonard W. Wheeler,				14	55	69	23	0	0	0	2	2	0	4	0	0
Westhampton,	1779	Dea. F. D. Bridgman,	W. Stanley Post, *p.*	'93	'00	87	121	208	41	2	0	2	3	2	0	5	2	1
Westminster,	1742	James B. Wood,	John W. Lees, *p.*	'70	'95	49	109	158	20	2	4	6	4	1	0	5	2	4
West Newbury, 1st,	1698	A. L. Moore,	John Graham, *p.*	'90	'01	36	77	113	7	5	6	11	3	0	0	3	1	0
" 2d,	1731	Miss Emily A. Bailey,	Bartlett H. Weston, *p.*	'90	'02	15	87	102	24	1	1	2	4	1	0	5	1	0
Weston,	1891	Mrs. Ella J. Fuller,				5	11	16	3	0	0	0	0	2	0	2	0	0
Westport,	1858	Mrs. Susan E. Gammons,	George B. Byington, *p.*	'68	'99	10	30	40	13	0	0	0	1	1	0	2	0	0
West Springfield,	1698	Dea. Jos. M. Smith,	George W. Love, *p.*	'90	'00	37	85	122	33	1	1	2	4	0	0	4	1	0

* **Walpole.** Turners Falls, *see* Montague. Ward Hill, *see* Haverhill. Waquoit, *see* Barnstable. Waverley, *see* Belmont. West Acton, *see* Acton. West Barnstable, *see* Barnstable. West Cummington, *see* Cummington. West Granville, *see* Granville. West Groton, *see* Groton. West Gloucester, *see* Gloucester. West Hanover, *see* Hanover. West Medford, *see* Medford. West Medway, *see* Medway. West Newton, *see* Newton. West Roxbury, *see* Boston. West Somerville, *see* Somerville. West Wareham, *see* Rochester.

Churches.	Sunday School.		Fam.	Y.P.S.	Benevolence.															Home Exp.
Place.	Mem.	Av.		Mem.	A.B.C. F.M.	Foreign.	C.E.S.	Ed'n.	C.C. B.S.	Ch. B'd'g.	C.H. M.S.	Home Mis.	A.M. A.	A.M.A. Work.	C.S.S. & P.S.	S.S. Work	Min. Aid.	Other.	Total.	
Topsfield.	103	38	90	40	45	70	10	20	2	0	15	20	15	20	0	0	0	4	134	1,199
Townsend,	195	107	120	89	90	62	4	4	13	9	28	37	31	30	0	0	0	51	193	1,825
Truro,	45	25	30	0	7	6	0	0	0	0	0	13	0	6	0	0	0	6	31	375
" North,	70	42	50	0	0	0	0	8	0	0	5	5	0	0	8	0	0	0	13	850
Tyngsboro,	135	65	100	65	20	5	0	0	0	8	0	13	0	19	6	6	0	60	111	1,153
Upton,	278	122	200	61	68	59	23	15	4	3	19	27	20	16	8	7	0	143	270	1,275
Uxbridge,	110	74	148	49	37	37	0	0	14	14	37	51	29	40	22	22	7	59	230	1,576
Wakefield,	411	243	350	143	334	378	102	146	67	67	107	255	215	204	34	34	0	424	1,508	4,800
Walpole,	175	101	185	34	198	225	0	42	6	9	83	300	117	53	38	77	0	0	706	2,555
" East,	120	47	120	23	10	0	0	0	0	0	0	0	11	0	3	0	0	2	2	549
Waltham,	523	243	350	84	489	328	47	28	51	32	198	187	98	205	49	20	125	404	1,329	5,879
" *Swedish*,	44	30	9	30	3	2	0	0	*215	5	10	10	0	0	0	0	0	0	17	608
Ware,	106	44	63	36	22	20	5	5	0	4	17	30	68	12	8	8	0	5	84	600
" East,	426	297	325	120	1,001	1,051	30	315	60	75	747	859	252	251	50	50	0	768	3,369	4,607
" *French*,					0		0		0		0		0		0					
Wareham,	90	69	100	30	78	70	0	0	7	6	14	14	18	12	6	6	8	53	169	1,020
Warren, 1st,	190	111	195	0	194	206	51	47	49	49	152	526	154	114	29	29	0	0	971	2,524
Warwick,	54	35	37	23	159	0	0	0	0	0	22	11	0	0	4	3	0	0	14	400
Watertown,	227	115	177	31		147	0	0	0	0	59	278	94	194	0	0	0	623	1,242	4,328
Wayland,	50	32	60	30	40	12	47	7	5	5	11	11	8	7	6	6	0	18	66	700
Webster,	188	128	225	20	109	169	27	21	23	28	123	167	87	64	33	16	50	56	571	5,000
Wellesley,	210	140	200	173	1,130	640	29	19	30	30	90	80	91	54	19	19	6	283	1,131	5,684
" Hills,	119	80	146	29	736	1,209	10	10	13	13	32	42	381	715	16	16	0	40	2,045	30,831
Wellfleet,	65	41	50	30	0	0	0	0	0	0	4	8	4	5	0	0	4	20	37	1,100
" South,	22	10	19	0	0	0	0	0	0	0	0	0	0	0	0	0	0	10	10	270
Wendell,	55	27	60	35	0	2	1	0	1	0	14	4	0	3	7	5	0	9	23	509
Wenham,	h117	69	160	0	23	13	8	8	7	7	11	11	20	10	10	10	11	8	78	1,015
Westboro,	h379	268	275	37	211	224	39	38	59	54	92	486	98	176	59	60	0	32	1,070	3,060
West Boylston,	74	36	90	35	19	18	4	24	6	5	28	93	35	21	7	2	6	88	257	1,044
West Brookfield,	148	72	190	18	155	155	0	10	4	4	27	220	9	184	5	15	1	220	809	2,400
Westfield, 1st,	350	270	375	79	975	1,153	16	41	40	42	151	901	91	98	25	25	20	2,315	4,595	4,800
" 2d,	250	165	410	88	173	161	21	27	27	27	27	57	85	35	15	15	7	390	719	2,984
Westford,	62	55	68	40	137	105	0	0	4	4	20	20	14	14	5	5	0	0	148	1,063
Westhampton,	206	101	90	44	228	57	11	9	9	9	41	63	57	57	0	0	5	70	270	1,450
Westminster,	225	115	100	158	83	72	0	0	5	10	24	80	25	30	2	0	0	30	222	1,500
W. Newbury, 1st,	126	58	80	86	34	99	6	5	6	6	6	6	15	5	15	10	0	81	212	650
" 2d,	167	79	175	34	10	14	0	0	0	0	0	35	2	0	0	0	0	24	73	887
Weston,	0	0		0	0		0		0		2		5		0					
Westport,	75	45	90	20	31	29	0	0	0	0	56	56	32	28	12	12	0	67	192	757
W. Springfield,	156	86	100	50	242	97	8	22	0	0	36	75	74	64	17	24	0	20	302	1,520

* $200 on loan.

CHURCHES.		CLERKS.	MINISTERS.			MEMBERS.				ADMITTED.			REMOVED.				BAPT.	
City or Town.	Org.	Name.	Name.	Ord.	C'd.	Ma.	Fe.	To.	Ab.	C.	L.	To.	Di.	L.	Dc.	To.	Ad.	Inf.
W. Sp'field, **Mittineague,**	1850	Eugene W. Shepherd,	Alpheus M. Spangler, *p. c.*	'88	'88	93	151	244	74	7	8	15	1	3	0	4	1	5
" Park st.,	1871	Ethan Brooks,	[Wm. H. Webb, *Presby.*]	'61	'98	48	125	173	37	2	3	5	2	2	0	4	2	2
West Stockbridge, Center,	1789	Mrs. H. A. Roberts,	Walter W. Curtis, *p.*	'72	'83	4	12	16	7	0	0	0	0	0	1	1	0	6
" Village,	1833	Cyrus W. Sprague,	Walter W. Curtis, *p.*	'72	'83	25	71	96	54	4	0	4	0	2	0	2	4	0
West Tisbury,	1673	Ulysses E. Mayhew,	Royal C. Moodie, *p.*	'81	'99	32	74	106	19	2	1	3	0	2	0	2	2	3
Westwood, **Islington,**	1878	M. L. Haye, **Ellis,**	Warren F. Bickford, *p.*	'76	'91	4	17	21	3	0	0	0	0	0	0	0	0	0
Weymouth, 1st, **Heights,**	1623	Miss Eliza J. Pratt,	Ralph J. Haughton, *p.*	'91	'01	23	54	77	18	3	8	11	3	3	0	6	3	0
" Old South, **South,**	1723	Alfred O. Crawford,	Henry C. Alvord, *p. c.*	'79	'86	32	107	139	28	11	3	14	4	0	0	4	4	1
" and Braintree, **East B.,**	'11	Miss Jessie Macgregor,	Robert H. Cochrane, *p.**	'99	'01	25	122	147	31	3	7	10	3	10	1	14	1	0
" Union, **South,**	1842	Henry S. Stowers,				48	116	164	43	2	2	4	3	4	0	7	1	0
" Pilgrim, **North,**	1852	Miss Emily B. Poulin,	Thomas H. Vincent, *p.*	'89	'97	43	87	130		0	2	2	3	1	0	4	0	0
" **East,**	1860	T. H. Emerson, **Wey'th,**	Emery L. Bradford, *p. c.*	'92	'02	88	140	228		0	2	2	11	3	0	14	0	0
Whately,	1771	Charles H. Waite,	William N. T. Dean, *p.*	'75	'00	49	83	132	48	1	3	4	8	3	0	11	1	1
Whitman,	1807	Benjamin F. Peterson,	Edward C. Camp, *p. c.*	'94	'99	78	191	269	58	5	9	14	6	7	0	13	2	0
Wilbraham,	1741	Dea. A. A. Phelps,	Martin S. Howard, *p. c.*	'56	'68	46	71	117	39	1	5	6	1	0	0	1	1	1
" **North,**	1886	Edwin W. Wall,	Vernon H. Deming, *p. c.*	'98	'00	22	54	76	22	6	2	8	1	1	0	2	2	0
Williamsburg,	1771	Dea. Henry W. Hill,	John Pierpont, *p. c.*	'88	'97	52	128	180	35	1	4	5	9	0	0	9	1	1
" **Haydenville,**	1851	William G. Loomis,	Sanford S. Martyn, *p.*	'68	'00	46	101	147	28	4	5	9	1	1	0	2	2	0
Williamstown, 1st,	1765	Carleton G. Smith,	Willis H. Butler, *p. c.*	'98	'98	59	167	226	48	8	6	14	3	10	0	13	3	4
" College,	1834	Prof. Henry D. Wild,				8	9	17	0	0	0	0	1	1	0	2	0	0
" **South,**	1836	Mrs. Ella E. Smith,	[Garrett V. Stryker, *Lic.*]		'00	16	37	53	11	2	2	4	0	0	0	0	2	2
" White Oaks,	1868	Mrs. Mary R. Hunter,	[Garrett V. Stryker, *Lic.*]		'96	28	68	96	20	1	3	4	1	1	0	2	0	0
Wilmington,	1733	Chester W. Clark,	Walter H. Rollins, *p. c.*	'98	'00	41	81	122	6	6	1	7	2	0	4	6	5	0
Winchendon, 1st,	1762	Mrs. Lizzie E. Jones,	Gustavus W. Jones, *p. c.*	'69	'90	22	28	50	19	0	0	0	1	2	0	3	0	0
" North,	1843	Mrs. Sarah I. Hall,	Charles C. Merrill, *p.*	'97	'02	69	147	216	34	6	13	19	2	9	15	26	0	0
Winchester,	1840	Rev. Edwin B. Palmer,	D. Augustine Newton, *p. c.*	'82	'89	203	363	566	87	17	17	34	6	7	1	14	5	3
Windsor,	1773	Sumner H. Bicknell,	Archibald Cullens, *p.*	'98	'02	14	21	35	7	0	0	0	0	2	0	2	0	1
Winthrop,	1896	F. W. C. Scheuler,	James J. Goodacre, *p. c.*	'97	'00	19	64	83	7	4	11	15	0	2	0	2	1	0
Woburn, 1st,	1642	Dea. Oliver F. Bryant,	Daniel March, *p. c., em.* / Stephen A. Norton, *p. c.*	'45 / '81	'76 / '02	185	376	561	56	2	10	12	7	9	0	16	0	9
" **North,**	1849	Dr. Josiah P. Bixby,	George H. Tilton, *p. c.*	'73	'96	45	98	143	20	4	6	10	4	2	7	13	0	3
" *Scandinavian,*	1884	Gustavus A. Anderson,	August J. Lindquist, *p.*	'99	'01	34	56	90	5	10	2	12	0	4	1	5	1	2
" **Montvale,**	1892	Herbert A. Warren,	Wolcott Calkins, *p.*†	'62	'98	11	15	26	0	0	0	0	1	2	2	5	0	0
Worcester, 1st,	1719	Walter A. Morrill,	Francis J. Van Horn, *p.c.* / J. H. Matthews, *ass't p.*	'93 / '91	'02 / '03	392	808	1200		72	43	115	11	27	0	38	49	25
" Central,	1820	Charles F. Fuller,	Daniel Merriman, *p.c.em.* / Albert W. Hitchcock, *p.c.*	'68 / '91	'78 / '00	131	291	422	83	12	10	22	6	9	0	15	3	4
" Union,	1836	Elmer G. Tucker,	Frank Crane, *p. c.*	'84	'02	214	492	706		2	7	9	22	24	0	46	0	5
" Memorial,	1865		Orange C. Bailey, *p.*	'85	'94													
" Plymouth,	1869	Frank E. Stimpson,				259	432	691	159	6	1	7	13	6	43	62	4	2

* **Weymouth.** † **Newton.** **Whitinsville,** *see* **Northbridge.** **Wollaston,** *see* **Quincy.** **Woods Hole,** *see* **Falmouth.**

CHURCHES.	SUNDAY SCHOOL.		FAM.	Y.P.S.	BENEVOLENCE.															HOME EXP.
Place.	Mem.	Av.		Mem.	A.B.C. F.M.	For-eign.	C.E.S.	Ed'n.	C.C. B.S.	Ch. B'd'g.	C.H. M.S.	Home Mis.	A.M. A.	A.M.A. Work.	C.S.S. & P.S.	S.S. Work	Min. Aid.	Other.	TOTAL.	
W.Sp'd,Mitt'gue	194	134	115	0	99	65	8	8	21	21	44	142	13	13	5	10	0	159	418	2,600
" Park st.,	79	65	125	30	128	114	13	113	10	10	68	269	115	50	6	6	4	49	615	2,742
W. Stockbridge,	h30	15	21	0	40	2	0	0	0	0	5	5	17	0	5	4	0	0	11	189
" Village,	91	43	75	50	0	57	3	3	6	6	20	20	0	17	6	6	1	0	110	1,120
West Tisbury,	75	42	57	33	17	7	4	4	6	6	23	23	7	57	7	7	2	8	114	775
Westwood,	48	26	34	22	8	8	0	0	8	8	0	14	8	8	0	0	0	4	42	425
Weymouth, 1st,	h75	50	75	0	110	101	12	11	0	0	0	20	29	68	16	17	0	0	217	1,800
" Old South,	h213	140	161	26	84	115	0	125	10	10	30	99	114	85	12	11	11	200	656	2,270
" and Braint'e	123	70	200	35	85	57	0	0	0	2	0	11	0	0	37	39	12	101	222	3,612
" Un., South,	168	93	162	42	337	302	22	47	22	22	23	41	36	41	28	28	0	282	763	3.210
" Pilgrim,	140	76	150	25	95	90	0	0	0	0	16	15	0	0	10	10	0	14	129	2,350
" East,	240	120	250	85	160	50	25	25	25	25	25	25	25	25	10	10	0	118	278	2,966
Whately,	100	62	93	35	23	39	0	0	0	0	61	61	48	48	13	13	0	264	425	1,050
Whitman, m	h556	217	360	78	103	108	11	6	41	22	79	53	84	40	10	4	4	298	535	3,573
Wilbraham,	110	81	75	14	67	40	0	0	10	9	30	30	0	13	0	0	0	27	119	1,487
" North,	83	39	58	56	61	70	16	13	12	9	46	38	59	24	18	15	4	101	274	1,124
Williamsburg,	125	70	100	43	158	283	0	245	8	30	16	147	62	105	0	46	0	0	856	1,550
" Haydenville,	153	80	124	50	78	70	15	15	12	12	35	74	10	10	10	10	3	0	194	1,895
Williamsto'n,1st,	100	74	125	21	242	437	0	0	0	28	201	477	95	95	7	46	58	195	1,336	3,226
" College,	0	0		0	361	361	0	0	0	0	0	0	0	0	0	0	0	77	438	
" South,	65	40	90	42	5	5	0	0	0	0	8	8	0	0	3	3	0	3	19	334
" WhiteOaks,	102	62	116	30	14	10	0	0	0	0	8	4	1	1	1	1	0	11	27	274
Wilmington,	h201	138	175	79	72	46	0	8	6	6	10	15	23	20	21	21	0	42	158	2,100
Winchendon,1st,	h94	50	45	30	159	50	0	0	14	14	25	21	35	20	0	0	0	17	122	420
" North,	h365	207	221	56	207	331	15	15	36	36	94	277	68	67	28	28	0	85	839	2,502
Winchester,	509	234	398	94	2,740	2,352	155	169	262	370	1,201	1,225	496	605	215	286	74	1,765	6,846	6,986
Windsor,	75	30	100	35	3	3	0	0	0	0	8	8	0	0	0	2	0	4	17	200
Winthrop,	175	90	130	15	0	0	0	0	0	0	0	0	0	0	0	0	0	0	0	2,315
Woburn, 1st,	577	322	400	66	804	754	87	58	111	780	250	270	225	176	66	30	14	413	2,495	7,701
" North,	h247	156	112	85	58	57	7	7	11	31	18	18	35	45	9	10	0	12	180	1,920
" *Scand.*,	m145	118	40	45	0	10	0	0	0	0	10	21	0	0	0	0	0	39	70	1,092
" Montvale,	75	45	50	20	3	3	0	1	0	1	0	11	0	1	0	1	1	0	19	512
Worcester, 1st,	h825	450	925	165	584	703	109	109	67	66	108	835	83	123	49	62	61	1,012	2,971	17,856
" Central,	407	259	340	61	2,220	1,419	34	68	51	29	8	1,740	186	161	59	24	1	883	4,325	8,527
" Union,	h582	212	384	55	356	322	125	27	28	60	124	1,360	296	120	48	37	47	442	2,415	12,946
" Memorial,					10		0		0		0		0		6					
" Plymouth,	h442	210	331	36	528	520	38	71	98	98	361	3,277	260	223	26	26	0	409	4,624	10,324

CHURCHES.		CLERKS.	MINISTERS.			MEMBERS.				ADMITTED.			REMOVED.				BAPT.	
City or Town.	Org.	Name.	Name.	Ord.	C'd.	Ma.	Fe.	To.	Ab.	C.	L.	To.	Di.	L.	Dc.	To.	Ad.	Inf.
Worcester, Piedmont,	1872	E. Walter Smith,	Willard Scott, *p. c.*	'79	'98	282	542	824	125	29	14	43	7	11	1	19	12	9
" *Swedish*, 1st,	1880	Eric Ericson,	[John A. Hultman, *M. U.*]	'00	'00	182	257	439		48	0	48	3	2	6	11	3	0
" Pilgrim,	1885	B. F. Joslyn,	Alexander Lewis, *p. c.*	'90	'96	241	507	748	39	25	15	40	10	7	1	18	15	8
" Park,	1887	Charles M. Smith,	Inman L. Willcox, *p. c.*	'89	'91	72	161	233	31	10	11	21	2	11	0	13	7	10
" Covenant,	1889	Miss Ella J. Emerson,	Lyman Mevis, *p.*	'91	'00	19	44	63	17	0	1	1	1	2	25	28	0	5
" Hope,	1889	W. G. Hall,	Ellsworth W. Phillips, *p. c.*	'91	'91	70	163	233	26	12	8	20	2	2	12	16	3	10
" Lake View,	1890	Mrs. C. F. Baker,				26	55	81	20	0	3	3	1	1	0	2	0	0
" Bethany,	1891	Louis A. Spaulding,	Albert G. Todd, *p.*	'90	'93	35	90	125		6	5	11	2	2	0	4	5	1
" *Armenian*,	1892	K. M. Shooshan,	Hachadoor G. Benneyan, *p.*	'01	'96	35	34	69	9	2	0	2	0	0	0	0	0	9
" Immanuel,	1893	Arnold Shaw,	Robert J. Floody, *p.*	'87	'03	49	73	122	46	2	0	2	2	10	1	13	0	2
" *Swedish*, 2d,	1895	P. J. Johnson,	Ludwig Akeson, *p.*	'95	'01	74	102	176	4	14	0	14	1	4	8	13	0	7
" Adams sq.,	1898	Charles S. Robbins,	J Addison Seibert, *p.*	'94	'01	53	92	145	18	0	6	6	1	2	0	3	0	2
Worthington,	1771	Miss Estelle Cole,	Melvin J. Allen, *p.*	'82	'99	38	95	133	31	1	1	2	2	3	0	5	0	4
Wrentham,	1692	N. A. Fales, Pondville,	William J. Minchin, *p.*	'96	'99	43	120	163	33	5	0	5	0	2	0	2	3	2
Yarmouth,	1639	A. H. Eldridge, Y. Port,	George H. Ewing, *p. c.*	'93	'02	25	89	114	22	0	2	2	4	4	0	8	0	0
" West,	1840	Miss Abbie B. Crowell,	Charles E. Harris, Jr., *p.**	'94	'02	6	10	16	3	0	0	0	0	2	0	2	0	0

* Hyannis.

NAME OF STATE ORGANIZATION: THE GENERAL ASSOCIATION OF THE CONGREGATIONAL CHURCHES OF MASSACHUSETTS.

NAMES OF CHURCHES ADDED: Fitchburg, *Finnish;* Haverhill, Zion.

NAMES OF CHURCHES CHANGED: Stockbridge, Curtisville to Interlaken; Cambridge, Prospect Street to First Evangelical.

NAMES OF CHURCHES DROPPED: None.

CHURCHES: *Supplied by,* — pastors by council, 264; pastors otherwise, 268; licentiates, 5; supplies, 20; vacant, 48. Total, 605.

MINISTERS: Pastors by council, 265; pastors otherwise, 263; supplying churches, 21. Total, 549. Without church, 423. Total, 972.

YOUNG PEOPLE'S SOCIETIES: Societies, 526; members, 31,551.

MEMBERSHIP IN CHURCHES: No. of males, 35,589; No. of females, 78,451. Total, 114,040. Absent, 19,544. *Additions,* — on confession, 3,237; by letter, 2,805. Total, 6,042. *Removals,* — death, 1,916; by letter, 2,378; discipline or revision of roll, 1,368. Total, 5,662.

BAPTISMS: Adults, 1,412; infants, 1,820.

BENEVOLENCE: No. of churches contributing, 585; Foreign Missions, $150,100; Education, $29,421; Church Building, $15,774; Home Missions, $151,177; American Missionary Association work, $37,233; Sunday School work, $12,507; Ministerial Aid, $6,761; Other, $218,962. Total, $621,935 (reported by the churches). Legacies, $102,956.

BENEVOLENCE (reported by the Treasurers of the Societies): American Board, — Churches, $146,265; Other, $56,233. Total, $202,498. Congregational Education Society, — Churches, $10,296; Other, $3,426. Total, $17,290. Congregational Church Building Society, — Churches, $13,864; Other, $7,158. Total, $21,022. Congregational Home Missionary Society, — Churches, $44,247; Other, $73,902. Total, $118,149. American Missionary Association, — Churches, $36,762; Other, $67,651. Total, $104,413. Congregational Sunday School and Publishing Society, — Churches, $11,408. Other, $4,770. Total, $16,178.

HOME EXPENSES: No. of churches reporting, 592; amount, $1,645,731.

GAINS: Churches, 2; Members, 380; Home Expenses, $31,484; Sunday School, average attendance, 1,367; Families, 5,912.

LOSSES: Benevolence, $99,838; Sunday School members, 275; Young People's Societies: Societies, 9; Members, 1,858.

CHURCHES.	SUNDAY SCHOOL.		FAM.	Y.P.S.	BENEVOLENCE.															HOME EXP.
Place.	Mem.	Av.		Mem.	A.B.C. F.M.	For-eign.	C.E.S.	Ed'n.	C. C. B. S.	Ch. B'd'g.	C. H. M. S.	Home Mis.	A. M. A.	A.M.A. Work.	C. S. S. & P.S.	S. S. Work	Min. Aid.	Other.	TOTAL.	
W'ster, Piedm't,	h638	296	650	184	1,003	1,319	36	2,404	63	140	165	1,369	294	185	127	366	127	5,861	11,771	31,887
" *Swed.*, 1st,	m614	470		80	0	252	0	0	6	0	0	0	0	0	0	0	0	184	436	6,671
" Pilgrim,	569	336	660	155	248	401	10	100	14	101	141	460	10	42	0	15	80	1,235	2,434	10,088
" Park,	280	167	250	110	137	131	24	15	11	10	33	95	39	20	7	6	0	33	310	3,800
" Covenant,	150	100	125	80	0	0	0	0	0	0	0	0	0	0	0	0	0	0	0	1,400
" Hope,	286	209	225	83	78	118	0	0	0	5	20	100	5	5	0	0	0	25	253	3,245
" LakeView,	h190	111	100	93	4	4	0	0	0	0	0	30	19	18	0	0	0	42	94	1,487
" Bethany,	159	96	100	91	24	19	0	0	0	0	12	97	5	0	0	0	0	1	117	1,520
" *Armenian*,	40	30	56	35	0	0	0	0	0	5	0	0	0	0	0	1	0	100	106	800
" Immanuel,	165	95	175	20	18	0	0	5	0	0	0	16	0	0	10	10	0	0	31	1,737
" *Swed.*, 2d,	320	225	90	50	0	50	0	0	0	0	0	34	0	0	0	0	0	0	84	2,597
" Adams Sq.,	206	117	200	102	10	50	0	5	0	10	0	100	19	75	3	10	5	50	305	3,800
Worthington,	h125	58	100	43	74	54	0	2	0	2	22	22	25	25	5	5	0	32	142	1,131
Wrentham,	129	83	150	55	107	79	6	6	6	6	0	55	24	24	3	30	6	25	231	1,710
Yarmouth,	50	33	140	0	52	34	10	5	10	10	0	61	20	55	0	15	0	45	225	1,500
" West,	22	15	15	0	2	2	0	0	2	2	0	0	0	0	0	0	0	10	14	275

MASSACHUSETTS LEGACIES. — Amesbury, Union, $500; Amherst, First, $681; Andover, Ballardvale, $100; Athol, $200; Barnstable, West, $400; Boston, Charlestown, $1,000; Phillips, South Boston, $1,400; Boston, Mount Vernon, $120; Braintree, First, $1,050; Brockton, Campello, $1,000; Carver, North, $60; Chicopee, First, $600; Concord, $10,200; Dudley, $100; East Bridgewater, $50; Fitchburg, Rollstone, $3,900; Fitchburg, *German*, $2,000; Fitchburg, *Finnish*, $100; Framingham, Plymouth, $630; Franklin, First, $100; Gardner, $1,000; Greenfield, $2,000; Groveland, $300; Hanson, $1,000; Harwich, $1,000: Hatfield, $2,800; Heath, $500; Holyoke, Second, $6,000; Lee, $2,800; Leverett, $100; Lowell, First, $252; Lowell, Eliot, $800; Lunenburg, $500; Marblehead, $500; Milford, $165; Natick, $500; New Bedford, Trinitarian, $3,000; Newburyport, Belleville, $4,000; Newton, Highlands, $2,500; North Adams, $300; North Attleboro, Trinity, $46; Northbridge, Center, $3,470; Northbridge, Whitinsville, $8,100; Norton, $1,000; Norwood, $1,725; Orange, Central, $500; Orleans, $50; Pepperell, $70; Petersham, $320; Pittsfield, First, $1,000; Provincetown, $500; Quincy, *Finnish*, $133; Rochester, First, $4,000; Salem, Crombie Street, $2,200; Scituate, Center, $50; South Hadley, $100; Springfield, Indian Orchard, $100; Sterling, $500; Sturbridge, $2,000; Townsend, $1,000; Wayland, $1,000; Westboro, $2,000; West Springfield, $474; West Springfield, Mittineague, $200; Weymouth, East, $500; Winchendon, North, $500; Worcester, Union, $17,210. Total, $102,956.

MICHIGAN.

CHURCHES.		CLERKS.	MINISTERS.			MEMBERS.				ADMITTED.			REMOVED.				BAPT.	
City or Town.	Org.	Name.	Name.	Ord.	C'd.	Ma.	Fe.	To.	Ab.	C.	L.	To.	Di.	L.	Dc.	To.	Ad.	Inf.
Ada, 1st,	1849	William P. Nellist,	Walter D. King, *p.*	'81	'02	22	30	52	7	0	2	2	3	2	0	5	0	2
" 2d, **Ada, R. D.,**	1875	E. McNaughton,	Walter D. King, *p.*	'81	'02	14	23	37	13	0	0	0	0	0	0	0	0	0
Addison,	1884	Jonas G. Hetfield,	John L. Gillespie, *p.*	'96	'02	16	29	45	0	0	0	0	0	0	0	0	0	0
Alamo,	1867	Mrs. Frances Adams,	[Orrin H. Johnson, *Meth.*]	'79	'03	34	58	92	12	1	4	5	1	2	0	3	2	0
Alba,	1879	Charles H. Pierce,	[Nirum P. Olmsted, *Lic.*]		'03	15	27	42	2	0	2	2	0	7	0	7	0	0
Algansee,	1886	Mrs. Mary H. Draper,	[George E. Brown, *Lic.*]		'02	8	17	25	6	1	0	1	0	0	0	0	0	0
Allegan,	1858	Miss Lizzie Hudson,	Wilfred Lindsay, *p.*	'90	'99	51	135	186	52	2	1	3	5	1	0	6	0	4
Allendale,	1871	Robert Pritchard,	William H. Johnson, *p.*	'02	'01	22	43	65	14	0	3	3	3	0	0	3	0	0
Allenville,	1892	Mrs. Wm. Langdon,				6	8	14	0	0	0	0	0	0	0	0	0	0
Almont,	1838	Miss Sarah Durham,	Charles W. Jones, *p.*	'94	'02	43	97	140	29	9	3	12	3	4	0	7	7	0
Alpena,	1862	Dea. J. G. Beekman,	Ernest R. Latham, *p.*	'92	'02	99	199	298	47	3	3	6	4	2	34	40	0	1
Alpine & Walker, G. Rapids, R. D. 6,	'69	Mrs. Elva Brown,	Morris B. Townsend, *p.*	'94	'01	20	31	51	11	0	2	2	1	0	0	1	0	0
Alpine Center, G. Rapids, R. D. 6,	'97	Miss Rose Bacon,	Morris B. Townsend, *p.*	'94	'01	13	20	33	0	1	0	1	0	0	0	0	1	0
Ann Arbor,	1847	Charles W. Wagner,	Carl S. Patton, *p.*	'92	'00	182	283	465	80	11	40	51	5	23	0	28	0	3
Armada,	1838	Mrs. Hattie A. Barrows,	Hendrik Van Ommeren, *p.*	'86	'98	41	100	141	26	3	0	3	2	0	0	2	3	0
Athens,	1878	Mrs. Hannah M. Doty,	William J. Prestidge, *p.*	'02	'00	33	78	111	16	4	4	8	0	2	0	2	0	0
Atlanta,	1896	Miss Etta Brennan,	[Charles F. Shafer, *Lic.*]		'03	5	8	13	1	0	0	0	0	0	2	2	0	0
Atwood,	1900	Mrs. C. B. Flanagin,	[J. L. Donovan, jr., *Lic.*]		'03	6	12	18	0	0	0	0	0	0	0	0	0	0
Augusta,	1847	Mrs. C. P. Smith,	Charles I. Taylor, *p.*	'86	'03	14	35	49	11	0	1	1	0	2	1	3	0	0
Baldwin,	1879	Miss Fanny Hollister,	Isaac B. Lillie, *p.*	'86	'02	6	12	18	0	1	4	5	0	2	0	2	0	1
Bancroft,	1880	Mrs. C. S. Watson,	Samuel D. Wellwood, *p.*	'96	'01	53	114	167	42	0	3	3	0	8	0	8	0	0
Bangor, 1st,	1883	Dea. Richard Hill,	Fred. R. Bush, *p.*	'02	'02	12	30	42	11	0	3	3	1	9	0	10	0	0
" West,	1893	Mrs. George R. Hobbs,	Fred. R. Bush, *p.*	'02	'02	14	30	44	15	0	0	0	1	0	2	3	0	0
Baroda,	1892	Mrs. H. K. Nold,	Herbert M. Willis, *p.*	'00	'01	15	28	43	3	3	0	3	0	1	4	5	5	0
Bass River,	1892	Mrs. Mary Nichols,	William H. Johnson, *p.*	'02	'01	21	28	49	0	1	0	1	0	0	0	0	0	0
Batavia, Union City, R. D. 3,	1887	Mrs. Louise Trumbull,	Charles G. Rose, *p.*	'96	'02	15	30	45	15	3	0	3	1	0	0	1	0	0
Bay City,	1875	John A. Etzold,	Charles T. Patchell, *p.*	'90	'92	116	196	312	34	8	5	13	3	2	0	5	4	7
Beacon Hill,	1902	Mrs. Fred. Sherman,	Henry Harris, *p.*	'97	'02	5	12	17	9	17	0	17	0	0	0	0	0	3
Bedford,	1848	Miss Mary Cookson,	Ira J. Tripp, *p.*	'01	'02	40	71	111	27	1	14	15	2	7	0	9	1	0
Belding,	1892	Carl A. George,	James E. Butler, *p.*	'90	'02	22	72	94	12	18	1	19	1	6	0	7	10	0
Belford, **So. Gr'd Blanc,**	'96	Mrs. Minnie A. Belford,	Charles W. Rice, *p.*	'95	'01	8	10	18	0	0	1	1	0	1	0	1	0	0
Bellaire,	1883	Mrs. Manda Phelps,	Carl H. Corwin, *p.*	'92	'01	29	76	105	15	28	11	39	0	4	8	12	17	0
Benton Harbor,	1866	Albert Sykes,	William J. Cady, *p.*	'90	'98	105	245	350	65	8	4	12	0	13	1	14	3	6
Benzonia,	1860	Zelos F. McGee,	Harlow S. Mills, *p.*	'77	'96	99	144	243	38	5	11	16	2	8	4	14	7	10
Berryville,	1878	William H. Claspill,	William H. Underhill, *p.*	'87	'98	2	5	7	0	0	0	0	0	0	0	0	0	0
Bethel, **Bronson, R. D. 1,**	'90	Mrs. Ida E. Cranson,	David G. Blair, *p.*	'92	'97	14	23	37	6	0	0	0	0	1	0	1	0	0
Big Prairie,	1887	Mrs. Maud French,	Lincoln Ostrander, *p.*	'97	'02	6	24	30	3	0	0	0	1	6	0	7	0	0
Big Rapids, 1st,	1876	William F. Slawson,	Walter A. Briggs, *p.*	'94	'98	30	80	110	9	14	0	14	1	5	0	6	8	5

Adrian, *see* **West Adrian.** **Banfield,** *see* **Johnstown.**

SUNDAY SCHOOLS AND BENEVOLENCE.

CHURCHES.	SUNDAY SCHOOL.				Y.P.S.	BENEVOLENCE.									Legacies.	Home Exp.
Place.	Superintendent.	Mem.	Av.	Fam.	Members.	Foreign.	Ed'n.	Ch. B'd'g.	Home M.	A. M. A.	S. S.	Min. Aid.	Other.	TOTAL.		
Ada, 1st,	Miss Etta Crowe,	60	37	40	50	$9	$ 0	$ 0	$21	$ 0	$3	$ 0	$5	$38	$ 0	$276
" 2d,	F. E. Hill,	35	25	17	25	0	0	0	2	0	0	0	0	2	0	160
Addison,	Mrs. David Mercer,	55	48	22	40	30	3	5	21	6	15	5	0	85	0	307
Alamo,	H. P. Shutt,	m229	113	90	60	8	0	1	29	80	4	3	0	125	0	659
Alba,	J. Westerveld,	60	50	40	60	9	0	7	22	0	10	6	0	54	0	660
Algansee,	L. H. Draper,	50	35	25	0	0	0	0	0	0	8	0	0	8	0	1,800
Allegan,	Augustus S. Butler,	300	105	100	25	27	9	7	41	10	4	0	20	118	0	1,277
Allendale,	Robert Pritchard,	80	42	50	0	12	0	4	45	5	13	0	6	85	0	425
Allenville,	Mrs. William Langdon,	30	20	16	20	0	0	6	8	0	6	0	0	20	0	100
Almont,	F. W. Weston,	170	68	130	33	31	23	4	69	13	19	4	0	163	0	1,265
Alpena,	William A. Prince,	h352	225	250	110	91	0	0	100	83	0	0	89	363	0	2,381
Alpine & Walker	Gaylord Manley,	85	50	30	45	27	0	6	22	0	18	0	63	136	0	615
Alpine Centre,	Mrs. Du Mae Smith,*a*	52	42	20	31	15	0	0	8	0	2	0	5	30	0	243
Ann Arbor,	Dr. J. A. C. Hildner,	250	150	215	120	732	10	36	357	97	16	29	0	1,277	5,050	4,500
Armada,	H. J. Barrows,	226	82	120	24	41	0	0	60	0	10	0	0	111	0	1,110
Athens,	Harvey L. Hollinger,	80	60	45	0	0	0	5	21	1	0	0	0	27	0	1,500
Atlanta,	Mrs. Frank Harper,	25	18	10	9	0	0	0	19	0	3	0	0	22	0	95
Atwood,				7	0	0	0	0	3	0	2	0	0	5	0	50
Augusta,	Miss Mary Kent,	40	30	32	0	0	0	2	17	0	2	0	0	21	0	236
Baldwin,	Miss Fanny Hollister,	100	60	100	67	2	1	2	13	0	4	0	0	22	25	418
Bancroft,	Edwin Lawrence,	95	61	105	20	11	0	6	7	9	5	5	0	43	0	844
Bangor, 1st,	Miss Mary A. Matteson,	80	53	40	20	4	0	13	9	5	4	0	0	35	0	500
" West,	Eugene Wilcox,*b* Un.	88	50	23	0	0	0	0	21	0	9	0	15	45	0	150
Baroda,	Mrs. J. C. Knight, Un.	100	70	30	0	0	0	3	10	0	0	0	0	13	0	225
Bass River,	John Van Huizen,	34	26	16	0	14	3	3	7	0	3	0	0	30	0	134
Batavia,	Mrs. Ella Wilcox,*c*	38	25	25	0	0	0	0	0	0	2	0	0	2	0	240
Bay City,	E. B. Perry,	185	125	225	76	41	15	0	26	0	25	0	0	107	0	2,240
Beacon Hill,	Rev. Henry Harris,	30	20	50	0	0	0	0	4	0	3	0	0	7	0	50
Bedford,	Kassen Richardson,	50	40	100	35	0	7	4	9	2	8	0	0	30	0	830
Belding,	Myron Greene,	125	87	200	90	4	0	5	0	0	6	0	2	17	0	1,028
Belford,	George White,*d*	40	15	9	10	2	0	0	17	0	0	0	0	19	0	150
Bellaire,	William Wilcox,	m270	148	125	40	102	3	8	37	7	7	0	30	194	0	772
Benton Harbor,	A. R. Arford,	348	169	250	74	62	22	12	116	6	37	10	114	379	0	1,967
Benzonia,	H. B. Woodward,	h285	140	150	81	92	305	15	144	51	36	0	103	746	227	1,233
Berryville,	Mrs. John Fox,*e*	35	23	15	0	1	0	0	2	0	0	0	0	3	0	45
Bethel,	Mrs. Ida E. Cranson,	60	40	18	0	0	0	5	0	0	2	0	0	7	0	200
Big Prairie,	Mrs. Lucinda French,	45	25	16	0	0	0	3	2	0	0	0	0	5	0	75
Big Rapids, 1st,	Charles H. Kratz,	140	115	50	30	6	5	3	21	0	6	0	0	41	0	683

a **Grand Rapids, R. D. 7.** *b* **South Haven.** *c* **Olds.** *d* **Fenton.** *e* **Vanderbilt.**

CHURCHES.		CLERKS.	MINISTERS.			MEMBERS.				ADMITTED.			REMOVED.				BAPT.	
City or Town.	Org.	Name.	Name.	Ord.	C'd.	Ma.	Fe.	To.	Ab.	C.	L.	To.	Di.	L.	Dc.	To.	Ad.	Inf.
Big Rapids, Township,	1893	Mrs. Carrie Dickson,	Walter A. Briggs, *p.*	'94	'98	4	29	33	10	0	0	0	0	2	2	4	0	0
Big Rock,	1887	Miss E. Brennan,	[Charles F. Shafer, *Lic.*]		'03	26	26	52	9	0	0	0	1	0	0	1	0	0
Bradley,	1879	Solomon S. Fox,	Robert Houston, *p.*	'91	'02	12	13	25	3	0	0	0	2	2	0	4	0	3
Breckenridge,	1881	Mrs. Ella W. Hill,				21	73	94	5	2	7	9	1	11	0	12	1	0
Bridgeport,	1868	E. M. Benjamin,	[William W. Gadd, *M. P.*]	'88	'02	8	21	29	5	2	0	2	0	2	0	2	2	1
Bridgman,	1879	C. E. Whitten,	Herbert M. Willis, *p.*	'00	'01	24	27	51	0	0	3	3	1	0	0	1	3	0
Brimley,	1879	Mrs. A. H. Scribner,	William Etheridge, *p.*	'97	'02	12	26	38	8	1	5	6	0	5	0	5	0	0
Bronson,	1868	Mrs. Ida M. Clark,	David G. Blair, *p.*	'93	'97	29	67	96	11	0	2	2	0	2	14	16	0	0
Butternut,	1892	Edmund C. Henty,	[Joseph E. Tedford, *Lic.*]		'02	21	38	59	9	8	0	8	0	3	1	4	7	0
Cadillac,	1883	Fred. S. Lamb,	Frederick M. Hollister, *p.*	'90	'02	73	146	219	45	3	8	11	0	11	0	11	0	0
Calumet,	1873	E. S. Grierson,	A. Lincoln Shear, *p.*	'90	'02	128	190	318	28	0	2	2	5	12	0	17	0	8
Canandaigua,	1859	E. E. Hill,	Trevor C. Jones, *p.*	'93	'00	5	21	26	5	0	0	0	0	1	0	1	0	0
Cannon, **Rockford, R.D. 2,**	'46	F. W. Clark,	George H. Hancock, *p.*	'86	'02	43	74	117	23	0	0	0	2	9	0	11	0	0
Cannonsburg, **Ada, R.D. 2,**	'75	George M. Hartwell,	George H. Hancock, *p.*	'86	'02	4	13	17	0	0	0	0	0	2	2	4	0	0
Carmel, **Charlotte,**	1883	Mrs. W. H. Pollard,	Albert B. Ely, *p.*	'01	'02	26	50	76	10	0	0	0	1	0	0	1	0	1
Carson City,	1872	George Knowles,	Noah J. Myers, *p.*	'86	'01	29	80	109	20	0	6	6	0	0	0	0	0	1
Carsonville,	1887	Dea. W. C. Bowins,	[St. Clare Parsons, *Lic.*]		'01	11	24	35	5	1	0	1	0	1	10	11	1	2
Cedar,	1902	Mrs. A. A. Allington,	William A. Minty, *p.*	'01	'02	8	12	20	2	8	12	20	0	0	0	0	0	3
Cedar Springs,	1870	George A. Link,				15	41	56	10	0	0	0	0	0	0	0	0	0
Central Lake,	1884	Mrs. Mary Reed,	Fred. C. Wood, *p.*	'81	'03	17	34	51	7	3	0	3	0	6	0	6	3	0
Ceresco,	1869	Mrs. Lorain Lewis,	Albert E. Seibert, *p.*	'82	'02	16	34	50	18	1	0	1	2	5	4	11	0	0
Charlevoix,	1882	Mrs. H. S. Harsha,	James Hyslop, *p.*	'85	'00	40	86	126	8	22	12	34	1	4	3	8	6	2
Charlotte,	1851	E. L. Coy,	Thomas R. McRoberts, *p.*	'91	'02	50	150	200	20	5	4	9	0	0	0	0	2	2
Chase,	1873	Mrs. O. J. Caldwell,	George E. Lincoln, *p.*	'79	'02	5	24	29	0	0	0	0	1	5	1	7	0	0
Chassell,	1890	Charles F. Hall,				9	9	18	0	0	0	0	0	8	0	8	0	0
Cheboygan,	1872	Miss Ida F. Diekman,	Arnold D. Grigsby, *p.*	'88	'97	36	111	147	22	3	1	4	4	8	24	36	1	19
Chelsea,	1849	Mrs. H. S. Holmes,	Carl S. Jones, *p.*	'97	'99	72	167	239	27	5	0	5	2	3	0	5	5	6
Chesaning,	1883	Andrew J. Wilson,				7	7	14	0	0	0	0	0	0	0	0	0	0
Chester,	1879																	
Chesterfield, **Milton,**	1847	Dea. M. F. DeVinney,	Peter Schermerhorn, *p.*	'84	'02	12	22	34	4	1	0	1	3	0	1	4	0	0
Chester Station,	1884	E. M. Wyble,				10	33	43	0	0	0	0	1	0	0	1	0	0
Chippewa Lake,	1885	Mrs. Emma M. Sweet,	[Rufus C. Oliver, *Lic.*]		'02	8	19	27	3	11	3	14	0	0	0	0	3	1
Clare,	1872	Mrs. Frank Falk,	[Alfred L. Woodlock, *Meth.*]		'01	12	65	77	4	8	1	9	3	0	0	3	3	0
Clarksville,	1893	Wm. H. Flint, M. D.,	John W. Stacey, *p.*	'97	'01	51	66	117	14	6	3	9	2	0	0	2	2	0
Cleon & Marilla, *a*	1901	John Robinson,	Alfred Bentall, *p.*	'02	'99	6	8	14	0	0	0	0	1	0	0	1	0	0
Clinton,	1833	Dea. C. M. Halladay,	John H. Ashby, *p.*	'78	'98	62	140	202	28	1	2	3	2	6	1	9	0	0
Clio,	1871	R. C. Sandersfield,	Eugene I. Grinnell, *p.*	'71	'02	18	51	69	8	0	1	1	0	3	0	3	0	0
Coloma,	1853	Mrs. Clara M. Ball,	Isaac Terborgh, *p.*	'94	'03	10	37	47	14	1	2	3	1	2	0	3	1	0
Columbus,	1851	Dea. N. B. Clark,	Ward I. Hunt, *p.*	'54	'79	70	81	151	46	0	1	1	1	0	0	1	1	2
Conklin,	1896	James White,	Robert Allingham, *p.*	'03	'02	6	12	18	0	4	1	5	1	0	0	1	0	1

Chapel, *see* Ada.

CHURCHES.	SUNDAY SCHOOL.				Y.P.S.	BENEVOLENCE.									Legacies.	Home Exp.
Place.	Superintendent.	Mem.	Av.	Fam.	Members.	Foreign.	Ed'n.	Ch. B'd'g.	Home M.	A. M. A.	S. S.	Min. Aid.	Other.	TOTAL.		
BigRapids,Twp.,	David Westfall,	50	25	25	0	0	0	10	10	0	3	0	0	23	0	150
Big Rock,	C. A. Rice,	44	26	45	0	3	0	0	18	0	5	0	0	26	0	210
Bradley,	Solomon S. Fox,	40	25	20	0	1	0	2	6	0	0	0	0	9	0	115
Breckenridge,	Hugh Chisholm,	80	60	54	0	25	5	3	33	0	8	0	0	77	0	793
Bridgeport,	Miss Carrie Baker,	40	30	30	8	0	0	2	6	0	3	0	0	11	0	427
Bridgman,	S. E. Marshall,	65	48	30	41	25	0	5	6	0	0	0	0	36	0	290
Brimley,	Mrs. A. H. Scribner,	85	54	60	66	4	0	0	21	0	10	2	30	67	0	300
Bronson,	Francis Snyder,	105	50	75	49	12	2	0	6	0	7	0	0	27	0	866
Butternut,	E. C. Henty,	65	45	40	35	0	0	0	8	0	5	0	0	13	0	192
Cadillac,	E. F. Sawyer,	150	116	100	92	30	2,110	0	41	25	0	0	7	2,213	0	2,000
Calumet,	Josiah Penberthy,	290	187		30	69	95	84	110	161	20	36	657	1,232	0	3,950
Canandaigua,	E. E. Hill,	40	30	45	0	2	0	0	0	0	0	0	0	2	0	175
Cannon,	L. G. Ray,	75	55	50	50	0	0	0	24	0	13	0	0	37	0	1,385
Cannonsburg,	C. S. Judson,			5	0	0	0	1	10	0	2	0	0	13	0	100
Carmel,	George W. McConnell,*a*	47	33	35	0	0	0	6	13	0	3	0	20	42	0	220
Carson City,	Claud Abbott,	100	50	150	28	1	0	3	6	0	6	0	0	16	0	1,500
Carsonville,	Miss Rachel Newcomb,	90	48	70	35	0	0	2	4	0	1	0	0	7	0	400
Cedar,	A. A. Allington,	85	45	15	24	0	0	0	4	0	0	0	5	9	0	135
Cedar Springs,						0	0	0	0	0	0	0	0	0	0	200
Central Lake,	Rev. F. C. Wood,	75	50	150	21	0	5	3	15	0	3	0	0	26	0	474
Ceresco,	Charles H. Raven,	m60	43	45	6	2	0	2	5	0	0	0	0	9	0	250
Charlevoix,	W. H. Miller,	93	73	92	34	16	25	8	50	6	17	4	7	133	0	1,552
Charlotte,	C. W. Morrell,	450	237	200	77	105	29	0	105	0	29	0	85	353	0	3,630
Chase,	William Adams,	45	30	20	50	0	0	0	16	0	3	0	0	19	0	260
Chassell,	Orrin D. Bentley,	75	58	30	30	0	0	10	4	0	8	0	0	22	0	30
Cheboygan,	George A. Hugill,	196	140	150	32	20	0	8	59	2	19	0	0	108	0	9,040
Chelsea,		158	125	165	140	123	513	5	186	3	12	3	0	845	0	1,456
Chesaning,		0	0	20	0	0	0	2	0	0	0	0	0	2	0	5
Chester,						0	0	0	0	0	0	0	0	0	0	
Chesterfield,	R. E. Knight,	55	27	22	0	2	0	1	3	2	3	0	0	11	0	212
Chester Station,	A. L. Spofford,	50	25	50	0	0	0	0	4	0	0	0	0	4	0	150
Chippewa Lake,	Mrs. R. C. Oliver,	60	42	25	0	1	1	1	1	0	1	0	0	5	0	194
Clare,	Asa Aldrich,	95	62	60	0	2	0	0	13	0	0	0	78	93	0	900
Clarksville,	A. E. Winchester,	75	60	50	70	3	0	0	17	0	3	0	0	23	0	200
Cleon & Marilla,		0	0	30	0	0	0	0	0	0	0	0	0	0	0	350
Clinton,	W. S. Kimball,	165	100	150	63	91	18	90	92	20	68	10	106	495	0	2,175
Clio,	I. R. Field,	50	40	30	20	5	0	0	3	0	4	0	0	12	0	575
Coloma,	W. H. Marsh,	66	46	20	21	18	0	0	14	0	11	0	4	47	0	260
Columbus,	Dea. Herman Vogt,	85	49	85	45	59	8	8	32	9	15	8	2	141	0	600
Conklin,	George Bowser,	44	37	9	0	1	0	0	0	0	5	0	0	6	0	200

a **Carlisle.**

CHURCHES.		CLERKS.	MINISTERS.			MEMBERS.				ADMITTED.			REMOVED.				BAPT.	
City or Town.	Org.	Name.	Name.	Ord.	C'd.	Ma.	Fe.	To.	Ab.	C.	L.	To.	Di.	L.	Dc.	To.	Ad.	Inf.
Constantine,	1888	Charles T. Stears,	Charles C. Jessee, *p.*	'96	'01	49	111	160	9	2	7	9	3	1	0	4	1	1
Cooks,	1898	Mrs. Amelia A. Lyman,	[Thomas Henderson, *Lic.*]		'02	6	12	18	0	6	0	6	1	1	1	3	0	4
Cooper, **Kalamazoo, R.D.7,**	'43	C. A. Walker,	Joy M. Warren, *p.*	'88	'01	29	62	91	20	0	1	1	1	2	0	3	0	5
Copemish,	1890	Mrs. M. D. Kindig,	Frederick P. Sprague, *p.*	'96	'02	2	9	11	3	0	0	0	1	0	0	1	0	0
Coral,	1872	Mrs. Ida Warren,	Burton H. Cheney, *p.*	'99	'01	26	56	82	8	13	6	19	0	1	0	1	10	1
Corinth, **Gr. Rapids, R.D.1,**	1893	Mrs. F. M. King,	John Gordon, *p.*	'00	'01	12	17	29	8	1	0	1	0	0	0	0	1	0
Covert,	1870	Mrs. L. E. Spelman,	Luther K. Long, *p.*	'83	'00	53	97	150	7	7	13	20	6	4	0	10	3	0
Crystal,	1877	A. S. Oliver,	[Joseph E. Tedford, *Lic.*]		'02	19	29	48	10	0	0	0	1	0	0	1	0	0
Custer,	1879	Miss Laura S. Tracy,	[William A. Alleyn, *Lic.*]		'03	8	27	35	8	0	0	0	1	4	2	7	0	0
Deerfield, **Linden, R.D.2**	1900	Mrs. Cora Gardham,	[Motier C. Bullock, *Lic.*		'02	9	14	23	2	0	0	0	1	0	13	14	0	0
Delta, **Lansing, R. D. 4,**	1852	G. W. Watson,	[Robert S. Bowman, *U. B.*]		'02	7	17	24	7	0	0	0	1	2	0	3	0	0
Detroit, 1st,	1844	Dea. Francis Raymond,	Nehemiah Boynton, *p. c.*	'82	'96	370	607	977	150	27	44	71	13	83	11	107	8	8
" Woodward av.,	1866	W. H. Burr,	Heman P. DeForest, *p.*	'67	'89	84	174	258	32	2	9	11	8	12	24	44	1	0
" Plymouth,	1881	Will S. Clapp,				39	132	171	20	2	0	2	0	6	43	49	0	7
" Fort st.,	1881	David Melville,	John Faris Berry, *p. c.*	'91	'98	104	191	295	36	49	22	71	1	7	6	14	17	25
" Mt. Hope,	1889	D. R. Urquhart,	Thomas Kent, *p.*	'65	'02	38	73	111	20	1	0	1	2	4	0	6	0	1
" Brewster,	1894	E. S. Stringer,	Mac. H. Wallace, *p.*	'88	'02	93	170	263	29	12	11	23	1	31	47	79	0	0
" Boulevard,	1897	R. S. Blomfield,	William J. Jacobs, *p.*	'96	'99	51	93	144	8	26	14	40	1	1	3	5	2	13
" North,	1902	Fred. W. Chamberlin,	John W. Sutherland, *p.*	'76	'02	70	140	210	7	72	142	214	1	3	0	4	29	19
Dexter,	1837	Miss Cora E. Lyon,	Charles S. Calhoun, *p.*	'00	'02	20	43	63	5	0	0	0	1	0	0	1	0	0
Dorr, **Moline,**	1857	A. C. Gilbert,	John Gordon, *p.*	'00	'01	72	82	154	30	2	3	5	2	3	1	6	2	0
Douglas,	1882	Frank W. Wade,	Elisha W. Miller, *p.*	'73	'98	33	57	90	20	0	2	2	0	2	0	2	0	3
Dover,	1887	William Crawford,	Lewis C. Frost, *p.*	'95	'01	6	14	20	5	0	0	0	1	0	0	1	0	0
Dowagiac,	1850	Mrs. C. Hempstead,	M. Lee Grant, *p.*	'01	'01	26	93	119	13	2	2	4	1	12	11	24	0	1
Drummond,	1895	Mrs. Jos. McAdam,	George D. Strickland, *p.*	'89	'93	8	7	15	1	6	0	6	0	0	0	0	1	0
Dundee,	1839	Mrs. Jessie V. Libbey,	Abraham H. Lash, *p.*	'97	'02	22	55	77	12	2	2	4	0	5	0	5	1	0
Durand,	1896	Ezra S. Waterman,	John T. Husted, *p.*	'68	'03	23	58	81	18	4	16	20	2	9	0	11	0	5
East Gilead,	1865	Orin L. Norton,	[George E. Brown, *Lic.*]		'02	23	33	56	2	13	1	14	0	2	4	6	0	0
Eastlake,	1882	H. H. Hitchcock,	Hugh P. Hughes, *p.*	'91	'02	34	47	81	22	1	3	4	1	4	0	5	0	0
Eastmanville, **Coopersv'e, R.D. 3,**	'66	Paul Mastenbrook,	Robert Allingham, *p.*	'03	'02	8	8	16	0	0	0	0	1	0	0	1	0	0
E. Nelson, **Cedar Springs,**	'88	W. D. Benjamin,	Charles W. Carrick, *p.*	'81	'02	9	25	34	0	0	0	0	0	0	0	0	0	0
East Newton, **Ceresco,**	1882	Henry E. Francisco,	[David Volich,]		'99	3	15	18	5	0	0	0	0	0	0	0	0	0
E. Paris, **Grand Rapids, R.D.10,**	'60	Mrs. E. Hendershott,	[Alice M. Phillips,]		'02	16	32	48	2	0	3	3	1	0	0	1	6	0
Eastport,	1885	Mrs. M. Chamberlin,	[John L. Donovan, jr., *Lic.*]		'03	4	15	19	6	0	0	0	0	4	4	8	0	0
Eaton Rapids,	1843	Miss Jeannette Hosler,	John T. Walker, *p.*	'99	'01	30	109	139	31	3	5	8	1	2	0	3	1	1
Edmore,	1879	Miss Eva A. Giles,	Adam D. Whaley, *p.*	'95	'01	19	35	54	6	1	8	9	1	1	33	35	0	2
Ellsworth,	1888	Tracy Boss,	[J. L. Donovan, jr., *Lic.*]		'03	5	9	14	3	0	0	0	0	0	0	0	0	1
Essexville,	1879	Mrs. E. Mallory,				18	43	61	6	0	0	0	1	3	8	12	0	0
Ewen Station,	1892					0	1	1	0	0	0	0	0	0	0	0	0	0
Excelsior, **Kalkaska,**	1879	Mrs. B. S. Phelps,				3	5	8	2	0	0	0	0	0	0	0	0	0

CHURCHES.	SUNDAY SCHOOL.				Y.P.S.	BENEVOLENCE.									Lega-cies.	Home Exp.
Place.	Superintendent.	Mem.	Av.	Fam.	Mem-bers.	For-eign.	Ed'n.	Ch. B'd'g.	Home M.	A. M. A.	S. S.	Min. Aid.	Other.	TOTAL.		
Constantine,	John Stears,	100	65	130	75	6	2	0	11	0	5	0	6	30	0	1,838
Cooks,		35	20	14	23	0	0	1	9	0	4	0	0	14	0	113
Cooper,	W. H. Smith,	72	51	10	43	12	0	3	51	1	5	0	0	72	0	764
Copemish,	Miss Ella Rogers,	80	46	18	14	0	0	3	6	0	0	0	0	9	0	100
Coral,	Mrs. Jennie Hickok,	h97	52	60	43	15	1	20	16	0	12	0	0	64	0	477
Corinth,	W. E. Allen,	40	35	25	0	0	0	5	0	0	3	0	0	8	0	200
Covert,	D. B. Allen,	248	141	170	91	51	10	0	52	7	8	7	47	182	0	1,084
Crystal,	Mrs. Etta Hamilton,	35	30	20	32	2	0	0	15	0	5	0	0	22	0	250
Custer,	Mrs. Caroline H. Brayman,	75	40	50	25	0	0	0	18	0	7	0	0	25	0	425
Deerfield,	Douglas Glaspie,	60	50	30	25	0	0	0	3	0	2	0	0	5	0	159
Delta,	Albert C. Crosby,	40	30	7	0	0	0	0	4	0	0	0	0	4	0	110
Detroit, 1st,	M. C. Stowell,	427	360	450	106	1,756	510	1,338	2,972	572	210	170	4,383	11,911	0	13,533
" Wood'd av.	D K. Bartlett,	80	62	120	75	430	33	3	1,491	207	23	0	75	2,262	0	5,850
" Plymouth,	Will. S. Clapp,	150	111	150	49	3	0	0	23	0	18	0	13	57	0	1,980
" Fort st.,	G. R. Berkaw,	376	260	335	186	49	100	0	34	37	39	0	139	398	0	2,934
" Mt. Hope,	Henry Stecker,	h165	130	44	60	5	0	0	0	0	9	0	5	19	0	1,000
" Brewster,	Egbert L. Briggs,	286	198	145	40	70	0	0	50	0	20	0	20	160	0	2,956
" Boulevard,	William Barrons,	360	207	250	90	46	0	0	28	13	7	0	53	147	0	1,522
" North,	Howard Shepherd,	314	204	250	66	153	60	11	156	0	35	0	53	468	0	6,223
Dexter,	Prof. C. A. Graves,	62	45	62	20	0	29	0	12	0	3	0	0	44	0	600
Dorr,	A. C. Gilbert,	125	74	50	93	80	0	1	37	3	1	0	81	203	0	705
Douglas,	Charles B. Welch,	80	55	65	35	9	0	10	13	0	11	0	0	43	0	629
Dover,	Miss Sarah Leach,	40	20	35	0	0	0	0	0	0	0	0	0	0	0	50
Dowagiac,	O. G. Beach,	210	128	100	50	18	0	0	78	12	15	0	25	148	0	1,508
Drummond,	H. J. Anderson,	35	26	25	0	2	0	2	0	0	3	0	0	7	0	350
Dundee,	L. J. Ostrander,	60	45	150	36	0	0	0	0	0	2	0	0	2	0	3,512
Durand,	John Kernaghan,	95	67	40	33	0	0	0	20	0	0	0	28	48	0	1,228
East Gilead,	S C. Wabrey,	70	58	25	0	4	3	0	0	0	9	0	0	16	0	300
Eastlake,	H. W. Carey,	337	187	70	90	9	0	0	3	4	11	0	0	27	0	1,131
Eastmanville,	Henry C. Garrison,	45	35	30	0	0	0	2	6	0	0	0	0	8	0	175
East Nelson,	Miss Carrie Easton,	75	40	35	20	0	0	0	5	0	0	0	0	5	0	200
East Newton,	O. W. Gleason,	45	30	30	0	0	0	0	0	0	0	0	0	0	0	75
East Paris,	James M. Shirras,	69	35	25	22	2	0	2	27	0	4	0	3	38	0	336
Eastport,		0	0	15	0	0	0	2	0	0	2	0	1	5	0	15
Eaton Rapids,	Prof. E. L. Luther,	120	63	125	90	23	30	1	85	12	8	0	5	164	0	1,263
Edmore,	William Ross,	m75	60	100	18	2	0	3	3	0	7	0	0	15	0	230
Ellsworth,	William A. Boss,	40	31	10	45	20	1	21	3	4	6	1	0	56	0	135
Essexville,	Mrs. F. H. Gregory,	84	50	58	0	0	0	0	18	0	3	0	9	30	0	645
Ewen Station,	Julius Birdsall,	50	35	20	0	0	0	0	0	0	0	0	0	0	0	0
Excelsior,	Mrs. R. G. Lewis,	20	15	10	0	0	0	1	0	0	1	0	0	2	0	90

CHURCHES.		CLERKS.	MINISTERS.			MEMBERS.				ADMITTED.			REMOVED.				BAPT.	
City or Town.	Org.	Name.	Name.	Ord.	C'd.	Ma.	Fe.	To.	Ab.	C.	L.	To.	Di.	L.	Dc.	To.	Ad.	Inf.
Farwell,	1872	Mrs. A. C. Fuller,	Lewis C. Frost, *p.*	'95	'01	26	49	75	10	5	2	7	2	2	0	4	4	1
Fayette,	1887	John Follo,	Charles H. Seaver, *p.*	'77	'00	1	9	10	0	4	6	10	0	0	0	0	0	6
Fenwick,	1894	John H. Chapman,	Owen M. Snyder, *p.*	'97	'02	17	29	46	0	0	0	0	0	0	0	0	0	0
Fern,	1902	Mrs. Arzelia Haire,	[William A. Alleyn, *Lic.*]		'03	3	8	11	0	11	0	11	0	0	0	0	0	2
Filer City,	1858																	
Flat Rock,	1868	Mrs. Weltha Stoflet,	John F. Hutchinson, *p.*	'93	'00	27	56	83	10	8	0	8	0	0	0	0	4	0
Flint,	1867	Miss Mary E. S. Gold,	Theodore D. Bacon, *p.*	'90	'02	51	147	198	69	0	12	12	2	1	1	4	0	0
Frankfort,	1868	Mrs. Rose Woodward,	William H. Hurlbut, *p.*	'93	'99	15	46	61	7	5	7	12	1	3	0	4	1	5
Fredonia, **Marshall,**	1868	L. S. Ellis,	Albert E. Seibert, *p.*	'83	'02	17	22	39	11	0	0	0	4	0	0	4	0	0
Freeland,	1891	Mrs. Ida F. Wyman,	[Francis A. Smith, *Meth.*]		'02	18	45	63	2	0	1	1	3	2	3	8	0	0
Freeport,	1877	I. E. Moore,	David A. Holman, *p.*	'91	'02	35	65	100	5	8	19	27	1	6	10	17	8	0
Fremont,	1875	Mrs. Ned A. Skinner,	Henry Marshall, *p.*	'89	'02	18	69	87	17	5	4	9	0	4	0	4	2	1
Fruitport,	1873	Mrs. Frank Bowles,	John W. Sherwood, *p.*	'99	'01	1	11	12	0	1	0	1	0	1	0	1	0	0
Galesburg,	1835	Mrs. P. H. Whitford,	Frederick W. Bush, *p.*	'71	'03	30	73	103	10	1	6	7	2	6	0	8	0	0
Garden,	1887	Miss Fannie M. Seaver,	Charles H. Seaver, *p.*	'77	'00	4	11	15	6	5	1	6	1	11	0	12	2	3
Gaylord,	1877	Mrs. E. R. Mitchell,	Charles H. Dains, *p.*	'94	'02	49	72	121	11	8	4	12	3	5	2	10	0	1
Genesee, **Mt. Morris,**	1838																	
Gilmore, **Benzonia,**	1885	Dea. G. F. Barker,				6	15	21	1	2	1	3	0	1	0	1	2	0
Gladstone,	1887	C. H. Scott,	George C. Empson, *p.*	'68	'90	10	17	27	0	0	0	0	0	0	0	0	0	7
Grand Blanc,	1833	Mrs. Almira Parker,	Charles W. Rice, *p.*	'95	'01	34	61	95	14	10	0	10	2	1	6	9	8	2
Grand Haven,	1858	Miss M. A. Isherwood,	Clarence Finster, *p.*	'78	'99	25	52	77	24	2	5	7	2	11	7	20	1	7
Grand Junction,	1881	DeLace Siggins,	Jonathan T. Otis, *p.*	'77	'98	10	22	32	3	5	1	6	0	2	8	10	3	0
Grand Ledge,	1864	George W. Little,	Alfred A. Secord, *p.*	'00	'00	53	115	168	24	9	1	10	3	2	0	5	9	0
Grand Rapids, 1st,	1839	Miss Barbara K. Miller,	Rob't W. McLaughlin, *p.c.*	'95	'02	294	636	930	134	32	24	56	11	43	16	70	11	16
" 2d,	1870	Miss Frances Tuck,	Fernando E. Carter, *p.*	'85	'01	65	160	225	49	9	8	17	3	15	0	18	9	4
" South,	1878	Jesse D. Fry,	Frederick E. York, *p. c.*	'70	'96	76	159	235	22	6	11	17	2	14	0	16	2	8
" Smith Memorial,	1887	John L. Lynch,				44	115	159	4	6	6	12	1	3	2	6	5	4
" Plymouth,	1892	Miss Anna M. Kellogg,	Albert H. Stoneman, *p. c.*	'00	'00	49	83	132	9	24	11	35	1	7	0	8	14	7
" East,	1894	David Ziegeler,	John Humfreys, *p.*	'90	'99	18	48	66	0	7	16	23	2	5	1	8	1	0
" Barker Memorial,	1896	Mrs. E. M. Denison,	Charles A. Riley, *p.*	'77	'01	23	46	69	9	9	2	11	0	2	0	2	2	10
Grandville,	1839	Marvin Throop,				12	31	43	18	0	0	0	1	2	0	3	0	0
Grape, **Maybee,**	1849	Mrs. M. E. Knaggs,				2	6	8	0	0	0	0	0	0	0	0	0	0
Grass Lake,	1835	Mrs. David Rowe,	Lemuel G. Herbert, *p.*	'90	'00	41	81	122	35	0	0	0	2	2	0	4	0	0
Greenville,	1852	Leonard Osborn,	Anson B. Curtis, *p.*	'86	'99	104	257	361	49	5	9	14	4	3	10	17	1	8
Hamburg,	1878	Arthur C. Schoenhals,	George W. Mylne, *p.*	'92	'03	18	27	45	10	0	0	0	5	5	0	10	0	0
Hancock,	1862	Edwin Henwood,	Watson B. Millard, *p.*	'74	'03	132	221	353	20	8	7	15	3	8	0	11	0	11
Harrietta,	1893																	
Harrison,	1887	Mrs. Helen M. Drake,				8	32	40	12	0	0	0	0	4	0	4	0	1
Hart,	1868	Mrs. Ella G. Hubbard,	Frederick Bagnall, *p.*		'03	29	65	94	9	0	5	5	2	9	0	11	1	0
Hartford,	1883	J. M. Luce,	Samuel Taylor, *p.*	'85	'03	28	40	68	0	4	2	6	0	1	9	10	4	0

Fenton, *see* Tyrone.

CHURCHES.	SUNDAY SCHOOL.				Y.P.S.	BENEVOLENCE.									Legacies.	Home Exp.
Place.	Superintendent.	Mem.	Av.	Fam.	Members.	Foreign.	Ed'n.	Ch. B'd'g.	Home M.	A. M. A.	S. S.	Min. Aid.	Other.	TOTAL.		
Farwell,	Miss M. Gardiner,	60	40	100	45	0	0	4	4	0	0	0	0	8	0	460
Fayette,	Mrs. Jennie Watchorn,	10	7	44	0	2	1	2	2	5	5	2	0	19	0	95
Fenwick,	Frank Hoy,	50	30	30	0	0	0	5	5	0	3	0	0	13	0	175
Fern,	Herman Bedker,	43	32	20	0	0	0	0	0	0	0	0	0	0	0	33
Filer City,						0	0	0	0	0	0	0	0	0	0	0
Flat Rock,	Frank A. Wager,	60	40	25	20	1	0	10	12	2	6	0	0	31	0	520
Flint,	Warren S. Rundell,	128	66	96	38	44	50	0	83	5	7	0	12	201	0	2,337
Frankfort,	Mrs. Bessie Storrs,	176	102	140	73	9	0	3	25	8	25	0	31	101	0	1,007
Fredonia,	Mrs. Joel Houston,	35	18	25	0	0	0	0	0	0	0	0	0	0	0	125
Freeland,	Watson A. Lewis,	76	43	40	0	1	0	0	4	0	6	1	0	12	0	500
Freeport,	Rev. O. H. Johnson,	135	70	60	64	5	0	5	26	0	5	0	0	41	0	1,600
Fremont,	G. E. Hilton,	115	68	65	74	10	0	4	32	0	2	0	32	80	0	1,504
Fruitport,	J. W. Wellwood,	60	40	30	0	0	0	4	10	0	5	1	0	20	0	298
Galesburg,	W. W. Munger,	100	73	90	29	24	0	4	48	6	5	0	0	87	0	815
Garden,	Miss Fannie M. Seaver,	13	11	43	0	6	2	2	13	7	7	3	2	42	0	200
Gaylord,	George Meyers,	97	81	75	35	0	0	3	18	0	0	0	0	21	0	1,042
Genesee,						0	0	0	0	0	0	0	0	0	0	0
Gilmore,	G. F. Barker,	70	39	30	0	0	0	3	0	0	5	0	0	8	0	0
Gladstone,	C. H. Scott,	80	55	30	0	0	0	0	14	0	0	0	26	40	0	450
Grand Blanc,	John Goff,	75	55	50	6	26	0	5	33	11	3	6	0	84	0	640
Grand Haven,	D. A. Lane,	110	52	60	12	5	5	5	20	5	8	3	7	58	0	1,118
Grand Junction,	DeLace Siggins,	40	29	100	0	17	0	4	20	0	5	0	0	46	0	195
Grand Ledge,	C. M. Waring,	130	87	150	50	0	0	5	55	2	6	0	0	68	0	1,100
Grand Rap's, 1st,	John B. Martin, m	h620	422	400	119	615	1,724	100	1,675	83	70	27	2,500	6,824	1,000	16,269
" 2d,	John Hawes,	350	225	200	50	48	0	0	16	0	7	0	5	76	0	1,576
" South,	Warren N. Fuller,	327	176	200	50	72	17	20	131	17	20	0	34	311	0	2,293
" Smith Mem.,	Daniel Vanderboegh,	135	114	65	35	10	10	1	6	7	4	0	35	73	0	1,200
" Plymouth,	A. E. Ewing,	175	129	150	50	28	5	2	33	2	8	3	25	106	0	1,965
" East,	L. L. Peake,	85	50	46	39	7	0	3	12	0	4	0	10	36	0	700
" Barker Mem.,	Miss Clara Fuller,	175	124	52	28	9	5	5	12	4	4	0	11	50	0	624
Grandville,		72	48	60	0	0	0	1	10	0	0	0	0	11	0	173
Grape,		0	0	5	0	0	0	0	2	0	0	0	0	2	0	0
Grass Lake,	Maurice Douglas,	110	50	50	40	18	1	2	43	12	1	0	0	77	0	3,000
Greenville,	Emery De Bree,	210	141	350	90	74	24	15	149	29	14	0	124	429	0	2,620
Hamburg,	Richard Haddock, Chilson,	40	30	20	0	0	0	0	5	0	2	0	5	12	0	200
Hancock,	E. L. Wright,	275	175	185	75	151	50	131	153	61	92	21	229	888	0	3,412
Harrietta,						0	0	0	0	0	0	0	0	0	0	0
Harrison,	Mrs. Helen Canfield,	75	36	50	40	8	0	3	15	0	6	0	0	32	0	327
Hart,	William F. Lyon,	175	90	150	20	43	3	5	35	10	14	3	54	167	0	945
Hartford,	J. M. Luce,	50	35	30	20	0	0	3	2	0	3	0	0	8	0	421

CHURCHES.		CLERKS.	MINISTERS.			MEMBERS.				ADMITTED.			REMOVED.				BAPT.	
City or Town.	Org.	Name.	Name.	Ord.	C'd.	Ma.	Fe.	To.	Ab.	C.	L.	To.	Di.	L.	Dc.	To.	Ad.	Inf.
Hartland,	1844	Melvin J. Burgess,	[J. L. Ickes, *U. B.*]		'02	12	28	40	0	5	1	6	1	1	1	3	2	0
Helena,	1889	Miss Charlotte Gilbert,	Amos E. Cragg, *p.*	'85	'01	15	21	36	0	0	0	0	0	3	0	3	0	0
Hersey,	1870	Miss Flora E. Lincoln,	George E. Lincoln, *p.*	'79	'02	4	16	20	7	2	4	6	1	0	0	1	2	0
Hetherton,	1886	Mrs. Lucy Gingell,	Herbert McConnell, *p.*	'98	'01	13	24	37	5	1	0	1	1	19	0	20	1	3
Highland Station,	1884	C. H. Adams,	[J. L. Ickes, *U. B.*]		'02	18	35	53	17	4	0	4	2	3	0	5	4	0
Hilliards,	1882	Mason E. Parmelee,				14	21	35	10	0	0	0	1	2	0	3	0	0
Homestead,	1864	Mrs. Lorena Johnson,	Edmund J. Burgess, *p.*	'77	'99	14	23	37	9	0	1	1	1	0	3	4	0	0
Honor,	1895	Fred Colton,	Edmund J. Burgess, *p.*	'77	'99	11	13	24	3	0	0	0	0	1	0	1	0	0
Hopkins, 1st,	1857	W. S. Baird,	Robert Houston, *p.*	'91	'02	28	35	63	14	0	0	0	1	3	1	5	0	0
" Station,	1878	D. B. Kidder,				28	55	83	13	0	0	0	1	4	4	9	0	0
Howard City,	1890	Mrs. H. Vandenbergh,	Burton H. Cheney, *p.*	'99	'01	11	26	37	4	4	1	5	0	1	9	10	1	0
Hubbardston,	1865																	
Hudson,	1836	Dea. C. B. Stowell,	Holden A. Putnam, *p. c.*	'86	'93	79	143	222	58	2	1	3	4	11	1	16	1	1
Hudsonville,	1877	Miss Hattie Free,	Francis D. White, *p.*	'02	'02	25	65	90	19	0	4	4	0	4	0	4	0	3
Imlay City,	1872	Robert McRoy,				30	80	110	7	6	4	10	3	9	9	21	2	0
Ironton,	1885	J. William Flanders,	Charles D. Banister, *p.*	'86	'02	10	33	43	6	0	7	7	2	0	0	2	0	0
Iroquois,	1880		William Etheridge, *p.*	'97	'02	4	3	7	0	0	0	0	0	0	1	1	0	5
Irving,	1877	Miss B. Hendershott,																
Isabella,	1900	Mrs. Nelson Hall,	[Thomas Henderson, *Lic.*]		'02	1	5	6	2	1	0	1	0	0	1	1	0	3
Jackson, 1st,	1841	Harry Holton,	Bastian Smits, *p.*	'84	'01	102	270	372	61	11	16	27	8	20	0	28	4	14
" Plymouth,	1892	Miss Mary Lougheed,	John A. Cole, *p.*	'93	'00	30	61	91	83	5	6	11	0	2	1	3	2	3
Jacobsville,	1892																	
Jefferson, *a*	1894	Mrs. Cynthia Spotts,	Henry W. Mote, *p.*	'76	'01	20	25	45	10	0	1	1	1	0	0	1	0	0
Jerome,	1867	Lester Wolcott,	[Caleb Curry, *M. E.*]		'02	8	16	24	0	4	0	4	0	1	1	2	0	0
Johannesburg,	1902	Miss G. Sheridan,	Herbert McConnell, *p.*	'98	'02	13	14	27	2	8	19	27	0	0	0	0	0	0
Johnstown&Barry, Banfield,	'65	Levi M. Dewey,	C. Perry Miller, *p.*	'84	'02	6	23	29	0	0	0	0	0	0	0	0	0	0
Kalamazoo,	1835	Stephen O. Bennett,				202	412	614	63	23	17	40	7	17	1	25	16	4
Kalamo, *b*	1867	John Eaton,	Albert B. Eby, *p.*	'01	'02	10	36	46	12	0	0	0	2	5	0	7	0	0
Kalkaska,	1875	Mrs. A. F. Harriott,				15	31	46	0	0	2	2	4	6	0	10	0	0
Kendall,	1888	C. M. Kingsley,	[H. W. Carpenter, *F. W. B.*]		'02	15	25	40	12	0	0	0	0	0	0	0	0	0
Kenton,	1895	Dea. C. B. Cushman,				6	13	19	5	6	2	8	0	2	0	2	3	2
Kinderhook,	1889	Miss Alice L. Flint,	[Thomas L. Dyer, *Lic.*]		'02	15	27	42	3	0	0	0	0	0	3	3	0	0
Lacey,	1865	Miss Sarah Miller,	C. Perry Miller, *p.*	'84	'02	5	26	31	3	1	2	3	0	0	0	0	0	0
Lacota,	1892	G. A. Fiske,	Feargus G. McHenry, *p.*	'72	'02	8	8	16	3	0	0	0	0	3	0	3	0	0
Laingsburg,	1864	Mrs. J. V. D. Wycoff,	William C. Allen, *p.*	'73	'01	24	60	84	14	0	0	0	3	9	15	27	0	0
Lake Ann,	1892	Bion Maker,	[Allen F. Jenne, *Lic.*]		'02	8	13	21	0	10	0	10	0	1	0	1	2	0
Lake Linden,	1884	John Paton,	Frederick A. Hassold, *p.*	'93	'02	37	79	116	20	0	2	2	2	5	28	35	0	4
" South,	1893	G. E. Johnston,	Arthur A. Wall, *p.*	'83	'03	42	70	112	3	8	3	11	1	1	1	3	0	5
Lake Odessa,	1892	M. E. Keith,	William H. Skentlebury, *p.*	'75	'95	33	68	101	15	10	5	15	0	3	2	5	5	0
Lakeview,	1892	Mrs. Mary Corrigan,	William H. Klose, *p.*	'91	'02	21	78	99	9	52	5	57	2	5	0	7	42	0

a **Hillsdale, R. D. 4.** *b* **Charlotte, R. D.** Joppa, *see* Leroy.

CHURCHES.	SUNDAY SCHOOL.				Y.P.S.	BENEVOLENCE.										
Place.	Superintendent.	Mem.	Av.	Fam.	Members.	Foreign.	Ed'n.	Ch. B'd'g.	Home M.	A. M. A.	S. S.	Min. Aid.	Other.	TOTAL.	Legacies.	Home Exp.
Hartland,	J. S. Higgins,	40	20	20	0	0	0	0	0	0	0	0	40	40	0	45
Helena,	Thomas Sellers,	35	20	9	0	0	0	2	21	0	6	0	0	29	0	150
Hersey,	J. T. Delzell,	55	30	25	41	0	0	0	8	0	5	0	0	13	0	568
Hetherton,	Miss Maud Briley,	m50	35	100	0	0	0	4	2	0	5	0	15	26	0	324
Highland Stat'n,	W. S. Seaver,	80	35	34	40	18	0	7	19	0	4	0	0	48	0	250
Hilliards,	Mrs. Charles F. Johnson,	60	40	15	40	18	0	4	11	0	5	0	0	38	0	250
Homestead,	Carl R. Palmer,	40	21	24	0	1	0	2	8	0	0	0	0	11	0	125
Honor,	Dea. P. D. Raynor,	112	50	100	30	5	0	2	14	0	6	0	4	31	0	425
Hopkins, 1st,	E. Parmelee, Hilliards,	60	30	50	0	3	0	0	6	0	0	0	15	24	0	120
" Station,	D. B. Kidder,	60	50	50	24	19	0	14	36	12	6	0	5	92	0	1,900
Howard City,	J. A. Herold,	h101	47	50	41	4	1	4	10	0	3	0	50	72	0	320
Hubbardston,						0	0	0	0	0	0	0	0	0	0	0
Hudson,	Henry Van Wie,	126	86	175	29	316	110	9	197	47	21	8	0	708	1,500	1,787
Hudsonville,	Theodore Curtis, h	m112	90	75	30	0	2	4	19	0	0	0	0	25	0	525
Imlay City,	George M. Bowen,	110	65	60	35	15	12	3	70	7	11	5	0	123	0	929
Ironton,	J. William Flanders,	59	43	42	55	0	0	5	7	0	3	0	0	15	0	398
Iroquois,	Miss A. Gooke,	18	10	7	0	0	0	0	4	0	0	0	0	4	0	18
Irving,						0	0	0	0	0	0	0	0	0	0	0
Isabella,	Mrs. T. K. McClellan,	33	20	15	0	0	0	0	1	0	0	0	0	1	0	50
Jackson, 1st,	B. J. Glasgow,	233	145	200	0	356	55	36	448	33	23	13	34	998	0	4,674
" Plymouth,	H. H. Hoffman,	270	170	150	75	15	0	0	13	17	3	0	22	70	0	630
Jacobsville,						0	0	0	0	0	0	0	0	0	0	0
Jefferson,	John Touse,	50	30	25	15	0	0	0	0	0	2	0	2	4	0	170
Jerome,	Lester Wolcott,	20	15	20	0	12	0	0	0	0	3	0	0	15	0	200
Johannesburg,	Ernest Peterson,	30	15	50	0	0	0	0	0	0	5	0	0	5	0	0
Johnstown&B'y,	Mrs. Cora Winters, a	36	23	15	0	0	0	0	10	0	0	0	0	10	0	200
Kalamazoo,	P. H. Oggel,	456	280	400	130	213	255	91	355	76	80	0	377	1,447	0	8,000
Kalamo,	Mrs. F. Z. Snell,	40	25	40	40	0	0	0	8	0	4	0	0	12	0	251
Kalkaska,	Harold B. Whalley,	86	46	50	60	0	0	4	13	0	0	0	0	17	0	795
Kendall,	C. M. Kingsley,	60	48	50	0	0	0	2	15	0	5	0	5	27	0	500
Kenton,	L. A. Baker,	46	37	45	35	0	5	5	23	6	0	0	0	39	0	293
Kinderhook,	Walter Musselwhite,	30	24	14	0	2	0	5	0	3	2	0	1	13	0	106
Lacey,	Charles Persell,	40	25	40	53	0	0	2	0	0	1	0	0	3	0	175
Lacota,		0	0	10	0	0	0	0	0	0	0	0	0	0	0	0
Laingsburg,	Rev. W. C. Allen,	70	43	36	12	15	7	2	34	3	7	0	0	68	0	1,057
Lake Ann,	Bion Maker,	40	30	100	0	0	0	2	2	0	0	0	0	4	0	25
Lake Linden,	Rev. F. A. Hassold,	125	70	100	30	5	0	79	11	5	4	0	55	159	0	2,100
" South,	D. K. McDonald,	h141	111	126	42	12	10	0	30	8	6	0	50	116	0	1,257
Lake Odessa,	Thomas Avis,	130	80	105	60	8	0	10	33	0	3	0	0	54	0	900
Lakeview,	Dr. F. R. Blanchard,	110	75	100	42	0	0	6	25	0	6	0	0	37	0	618

a Hickory Corners.

CHURCHES.		CLERKS.	MINISTERS.			MEMBERS.				ADMITTED.			REMOVED.				BAPT.	
City or Town.	Org.	Name.	Name.	Ord.	C'd.	Ma.	Fe.	To.	Ab.	C.	L.	To.	Di.	L.	De.	To.	Ad.	Inf.
Lamont, *a*	1849	Elihu Walling,	Robert Allingham, *p.*	'03	'02	15	32	47	8	4	0	4	1	3	0	4	2	0
Lansing, Plymouth,	1864	E. H. Porter,	William H. Pound, *p.*	'88	'01	186	405	591	73	24	27	51	3	3	0	6	12	0
" Pilgrim,	1893	Miss Velma Smith,	E. Sinclair Smith, *p.*	'86	'01	100	230	330	60	22	29	51	2	21	22	45	13	4
" Mayflower,	1903	Chas. R. Holbrook,	Samuel B. Chase, *p.*	'98	'96	21	36	57	5	0	57	57	0	0	0	0	0	0
Lawrence,	1837	John B. Potter,	Samuel Taylor, *p.*	'85	'03	14	40	54	10	0	5	5	0	2	1	3	0	1
Leonidas,	1885	Mrs. Katherine Wilcox,	William J. Prestidge, *p.*	'02	'00	13	38	51	5	8	0	8	1	0	5	6	1	2
Leroy, Joppa,	1837	Miss S. Van Middlesworth,	Edward H. Harbridge, *p.*	'84	'01	19	42	61	13	5	2	7	1	0	2	3	2	1
Leslie, 1st,	1865	Mrs. A. D. DuBois,	John Claflin, *p.*	'86	'96	19	64	83	2	0	2	2	2	0	0	2	0	0
" 2d,	1889	Roy A. Wright,	John Claflin, *p.*	'86	'96	9	22	31	9	0	0	0	0	0	0	0	0	0
Lewiston,	1892	Mrs. Nora Lewis,	Frederick W. Grupe, *p.*	'96	'02	26	43	69	9	3	2	5	0	10	0	10	1	8
Linden,	1887	Mrs. Flora A. Jameson,				17	37	54	10	0	0	0	0	0	0	0	0	0
Litchfield,	1839	Mrs. Jennie Gibbs,	Chas. S. Taggart, *p.*	'86	'03	49	116	165	17	0	0	0	3	6	0	9	0	0
Lowell,	1856	Mrs. O. R. Eaton,	Samuel T. Morris, *p.*	'90	'00	32	81	113	35	13	3	16	1	7	6	14	12	4
Ludington,	1870	Walter H. Stray,	Benjamin H. Burtt, *p.*	'89	'98	64	164	228	36	8	8	16	1	13	0	14	0	2
Luzerne,	1902	Dr. Frank F. Donley,	[Robert G. Lyon, *Lic.*]		'03	5	8	13	0	12	1	13	0	0	0	0	4	1
Mackinac Island,	1900	S. B. Poole,				2	10	12	1	1	0	1	0	2	0	2	1	3
Mancelona,	1874	Mrs. Alice Thompson,	Corwin Vincent, *p.*	'89	'97	42	99	141	12	7	3	10	1	10	0	11	4	3
Manistee,	1862	Mrs. H. B. Pierson,	John J. Staley, *p.*	'94	'02	78	210	288	10	7	9	16	1	11	4	16	2	3
Maple City,	1887	Dea. H. B. Van Slyck,	William A. Minty, *p.*	'01	'02	14	14	28	7	0	7	7	1	3	0	4	0	0
Mattawan,	1867	Miss M. Adamson,				31	63	94	0	0	4	4	0	1	0	1	0	0
Mattison,	1889	S. L. Carter,	Charles G. Rose, *p.*	'96	'02	10	30	40	2	1	2	3	0	1	0	1	1	0
Maybee,	1880	Mrs. Margaret Kellie,	[Arthur Evans, *Lic.*]		'02	8	18	26	5	0	0	0	0	0	0	0	0	2
Mecosta,	1884																	
Memphis,	1840	Mrs. F. H. Eppens,	Edward H. Eppens, *p.*	'98	'98	29	90	119	27	4	0	4	0	10	10	20	1	1
Merrill,	1886	C. A. Smith,				6	22	28	10	0	2	2	0	3	2	5	0	0
Metamora,	1878	Mrs. Eva A. Stine,	A. Orval Alexander, *p.*	'01	'01	15	50	65	31	0	2	2	0	0	0	0	0	0
Michigan Center, Jackson, R. D. 2,	'69	Miss Effie Turner,				2	9	11	3	0	0	0	1	2	0	3	0	0
Middleville,	1846	Mrs. Carl Stebbins,	[Howard Van Auken, *Lic.*]		'02	27	95	122	31	0	1	1	1	6	0	7	0	0
Millbrook,	1877																	
Millett,	1887	H. L. Whiting,	Samuel B. Chase, *p.*	'98	'96	10	10	20	11	0	0	0	1	0	0	1	0	0
Minden City,	1879																	
Morenci,	1858	James Haynes,	Trevor C. Jones, *p.*	'93	'99	47	138	185	15	1	0	1	0	0	0	0	0	0
Mulliken,	1890	Mrs. Ida E. Whelpley,				20	28	48	10	0	1	1	2	1	0	3	0	0
Muskegon, 1st,	1859	Edward B. Dana,	Archibald Hadden, *p.*	'80	'93	113	290	403	50	30	20	50	5	17	1	23	15	13
" Highland Park,	1899	Miss Eva Bell,	Frank Blomfield, *p.*	'87	'98	7	15	22	4	0	3	3	0	2	0	2	0	5
Nahma,	1887	Mrs. Lucinda Walch,	[Thomas Henderson, *Lic.*]		'02	0	7	7	0	0	0	0	0	0	0	0	0	1
Nashville,	1883	Mrs. C. P. Sprague,				14	29	43	5	0	0	0	1	0	0	1	0	0
Newaygo,	1856	Dea. J. F. A. Raider,				17	46	63	12	1	0	1	0	2	27	29	0	0
New Baltimore,	1856	Mrs. Helen Parker,				4	17	21	0	0	0	0	2	0	4	6	0	0
New Haven,	1868	Charles L. Phelps,	Peter Schermerhorn, *p.*	'89	'02	10	36	46	4	0	2	2	1	0	0	1	0	0

a Coopersville, R. D. 1. Marshall, *see* Fredonia. Milton, *see* Chesterfield. Moline, *see* Dorr. Mt. Morris, *see* Genesee.

CHURCHES.	SUNDAY SCHOOL.				Y.P.S.	BENEVOLENCE.									Lega-cies.	Home Exp.
Place.	Superintendent.	Mem.	Av.	Fam.	Mem-bers.	For-eign.	Ed'n.	Ch. B'd'g.	Home M.	A. M. A.	S. S.	Min. Aid.	Other.	TOTAL.		
Lamont,	James H. Luther,	45	35	35	20	6	0	0	35	0	5	0	0	46	0	250
Lansing, Plym.,	A. C. Lane,	350	250	450	100	396	199	45	430	141	105	12	0	1,328	0	5,600
" Pilgrim,	P. M. Lyman,	250	218	500	100	5	14	14	20	4	5	7	0	69	0	2 500
" Mayfl'r,	Newell A. Holly,	250	150	100	50	0	0	0	0	0	4	0	0	4	0	
Lawrence,	Mrs. S. M. Hess,	85	55	55	20	1	0	2	0	0	0	0	0	3	0	1,103
Leonidas,	Chandler Kingsley,	50	27	36	0	0	0	6	0	0	1	0	0	7	0	452
Leroy,	Frank Hiscock, West Leroy,	50	35	40	14	10	4	0	20	4	10	0	0	48	0	425
Leslie, 1st,	Mrs. W. H. Rankin,	50	30	25	0	5	0	0	28	0	4	0	0	37	0	800
" 2d,	Eli Kinnison,	30	20	13	0	2	0	0	4	0	0	0	0	6	0	110
Lewiston,	Arthur Maxwell,	102	80	50	74	18	0	12	10	2	13	0	0	55	0	667
Linden,				25	0	0	0	0	0	0	0	0	0	0	0	
Litchfield,	Miss C. A. Turrell,	125	75	75	25	54	125	0	33	0	12	0	0	224	0	800
Lowell,	Miss Mary Robinson,	93	75	80	13	11	0	0	22	0	4	0	59	96	0	1,100
Ludington,	Henry L. Haskell,	203	146	159	97	169	203	15	148	37	15	0	161	748	0	2,391
Luzerne,	Frank F. Donley,	40	28	20	0	6	0	0	3	0	4	0	0	13	0	84
Mackinac Island,	S. B. Poole,	40	32	18	0	0	0	0	7	0	6	0	0	13	0	517
Mancelona,	W. R. Palmer,	m166	131	120	63	23	0	13	79	27	10	12	57	221	0	1,463
Manistee,	F. W. White,	350	239	300	103	400	200	0	251	0	0	0	0	851	0	4,500
Maple City,	G. C. Davis,	50	30	35	16	2	0	4	4	0	0	0	15	25	50	150
Mattawan,	O. B. Wheeler,	60	40	70	60	4	0	0	11	0	4	0	0	19	0	421
Mattison,	John A. Carter, Bronson,	30	16	25	0	0	0	3	0	0	3	0	0	6	0	250
Maybee,	E. R. Palmer, Exeter,	60	44	40	0	0	5	3	10	0	8	0	0	26	0	360
Mecosta,		0	0		0	0	0	0	0	0	0	0	0	0	0	0
Memphis,	Charles S. Gilbert,	100	75	80	60	19	0	4	12	0	5	0	29	69	0	1,310
Merrill,	C. A. Smith,	50	35	25	0	0	0	5	5	0	7	0	0	17	0	122
Metamora,	Thomas Newton, Thornville,	40	33	40	40	0	5	0	20	0	0	0	2	27	0	550
Michigan Center,	J. D. Ballard,	30	20	60	0	0	0	3	19	0	3	0	0	25	0	173
Middleville,	Carl Stebbins,	90	51	80	20	0	0	0	12	2	0	0	0	14	0	736
Millbrook,						0	0	0	0	0	0	0	0	0	0	0
Millett,	Rev. S. B. Chase,	30	20	40	0	0	0	2	2	0	0	0	0	4	0	100
Minden City,		0				0	0	0	2	0	0	0	0	2	0	0
Morenci,	H. Vernon Smith,	206	87	116	70	10	0	0	27	0	7	0	0	44	0	1,661
Mulliken,	J. J. Hill,	75	35	55	0	0	2	0	32	0	8	0	0	42	0	320
Muskegon, 1st,	F. E. Hammond,	m475	267	275	30	275	57	156	420	83	49	63	0	1,103	176	8,674
" Highl'd P'k.	Rev. F. Blomfield,	210	105	70	10	0	0	0	13	0	7	1	5	26	0	473
Nahma,	Mrs. L. Walch,	21	25	13	0	0	0	0	1	0	0	0	0	1	0	130
Nashville,				20	0	0	0	0	0	0	0	0	0	0	0	0
Newaygo,	Mrs. Martha Pittswood,	108	79	40	53	0	0	4	14	0	3	0	0	21	0	190
New Baltimore,	Emery La Farge,	h72	30	35	28	3	0	0	8	0	0	0	0	11	0	400
New Haven,	Charles L. Phelps,	70	50	40	50	7	0	3	0	0	1	0	47	58	0	1,338

CHURCHES.		CLERKS.	MINISTERS.			MEMBERS.				ADMITTED.			REMOVED.				BAPT.	
City or Town.	Org.	Name.	Name.	Ord.	C'd.	Ma.	Fe.	To.	Ab.	C.	L.	To.	Di.	L.	Dc.	To.	Ad.	Inf.
Newport,	1887	Rollin S. Webb,	John F. Hutchinson, *p.*	'93	'00	8	15	23	6	1	0	1	1	0	0	1	0	0
North Adams,	1847	Mrs. Myra Corbett,	Jared R. Preston, *p.*	'65	'03	20	45	65	10	0	1	1	3	4	10	17	0	0
North Leoni, Jackson, R. D. 2,	'77	S. E. St. John,				5	7	12	0	0	0	0	0	0	0	0	0	0
Northport,	1863	Francis J. Fralick,	Ulysses G. Rich, *p.*	'89	'02	46	68	114	4	0	2	2	3	4	0	7	2	6
Nunica,	1874	Mrs. Alta M. Skeels,	John W. Sherwood, *p.*	'99	'01	6	11	17	1	2	0	2	0	0	0	0	0	2
Oakwood,	1848	Edson Taylor,	James C. Hageman, *p.*	'97	'98	6	19	25	1	0	0	0	0	0	0	0	0	0
Old Mission,	1879	Philip A. DeVol,	Leroy Warren, *p.*	'62	'03	12	32	44	7	0	2	2	1	4	5	10	5	0
Olivet,	1845	Weston M. Sexton,	James A. Blaisdell, *p.*	'92	'96	158	257	415	154	8	26	34	5	21	0	26	0	1
Omena,	1886	Mrs. L. H. Wheeler,	Anton R. Larson, *p.*	'01	'01	28	35	63	21	2	0	2	0	2	0	2	0	6
Onekama,	1882	Miss Florence Truman,	Daniel Truman, *p.*	'87	'99	11	22	33	4	0	0	0	0	4	0	4	0	1
Onondaga,	1866	R. H. Nichols,	William F. Preston, *p.*	'87	'00	20	49	69	7	1	4	5	0	1	0	1	0	0
Orion,	1853	Miss Icy Knowles,				12	31	43	7	0	0	0	2	5	4	11	0	0
Otsego,	1837	Miss Fanny R. Cross,	Samuel S. Seibert, *p.*	'95	'02	18	70	88	14	3	9	12	3	6	1	10	3	0
Ovid,	1871	E. M. Plunkett,	James F. Fryer, *p.*	'99	'03	39	97	136	21	1	2	3	3	3	6	12	0	2
Owosso,	1840	Alonzo Crane,	Carlos H. Hanks, *p.*	'88	'99	184	350	534	40	13	20	33	4	3	0	7	7	9
Oxford,	1877	J. W. Betteys,	James C. Hageman, *p.*	'97	'98	14	54	68	15	4	0	4	1	2	0	3	2	1
Perry,	1879	Will. Strong,	Chester W. Greene, *p.*	'89	'02	33	53	86	15	0	0	0	1	2	2	5	0	0
Pinckney,	1848	H. W. Crofoot,	George W. Mylne, *p.*	'92	'03	13	55	68	2	0	0	0	0	6	0	6	0	0
Pine Grove, S. Ste. Marie,	1880	Mrs. Ella Soden,	[Fred. Pinch, *Lic.*]		'01	6	22	28	2	1	1	2	0	0	2	2	0	1
Pittsford,	1893	Zua L. Vaughan,	Walter G. Carlson, *p.*	'97	'01	38	90	128	22	13	6	19	1	2	0	3	10	0
Pleasanton,	1866	Mrs. Mary A. Taylor,	Daniel Truman, *p.*	'88	'99	9	26	35	3	0	0	0	0	0	0	0	0	0
Pontiac,	1831	Mrs. E. B. Campbell,	Almon O. Stevens, *p.*	'94	'99	71	174	245	20	10	15	25	1	13	0	14	3	8
Port Huron, 1st,	1840	N. Cawthorne,	Harry N. Dascomb, *p.*	'96	'00	186	480	666	40	18	8	26	10	13	0	23	12	12
" 25th st.,	1894	Mrs. Will. Ludlow,	William H. Sargent, *p.*	'99	'98	27	27	54	5	0	1	1	1	0	1	2	0	1
" Ross Memorial,	1896	F. A. Hamlin,	John Schofield, *p.*	'86	'03	40	98	138	11	2	1	3	2	3	0	5	0	4
" Sturges Memorial,	'01					11	24	35	5	2	2	4	0	0	1	1	0	0
Portland,	1843	Miss Etola Whitlock,	Wilmot E. Stevens, *p.*	'00	'00	50	114	164	39	3	2	5	0	3	0	3	2	3
Port Sanilac,	1854	Charles T. Houghtby,	[St. Clare Parsons, *Lic.*]		'01	8	14	22	4	1	1	2	0	0	10	10	1	2
Potterville,	1872	Mrs. H. L. Spears,				18	32	50	11	0	0	0	2	8	0	10	0	0
Prattville,	1875	E. C. Brewster,	Thomas G. Baxter, *p.*	'83	'00	30	51	81	14	7	0	7	3	5	0	8	7	0
Ransom, Osseo, R. D. 1,	1848	George W. Hile,	Henry W. Mote, *p.*	'76	'01	16	33	49	6	0	0	0	0	0	1	1	0	0
Rapid River,	1888	Frank Hill,	[Alex. L. Allison, *Lic.*]		'02	12	37	49	7	17	7	24	1	0	3	4	10	3
Red Jacket, Calumet,	1887	Mrs. R. B. Grierson,	Harry Appleton, *p.*	'71	'02	69	154	223	3	2	5	7	1	2	1	4	0	10
Redridge,	1901	Mrs. Thos. Kneebone,	Henry Harris, *p.*	'97	'02	6	9	15	4	3	3	6	0	0	0	0	1	1
Reed City,	1872	Mrs. Emma M. Winsor,	Henry Janes, *p.*	'94	'03	54	128	182	100	30	5	35	1	0	0	1	16	5
Richmond,	1872	Arthur E. Fuller,				33	78	111	18	1	2	3	2	3	1	6	0	1
Rochester,	1827	John J. Blinn,	David H. Reiter, *p.*	'63	'99	26	65	91	10	3	1	4	1	4	0	5	1	6
Rockford,	1847	Dea. John Thompson,				15	42	57	9	0	2	2	2	1	0	3	0	0
Rockwood,	1886	J. P. Reed,	John F. Hutchinson, *p.*	'93	'00	8	16	24	0	0	0	0	1	0	2	3	0	0
Rodney,	1884	Mrs. Ella Barker,	[Rufus C. Oliver, *Lic.*]		'02	4	14	18	0	5	0	5	1	0	0	1	4	0

Pompeii, *see* E. Fulton.

CHURCHES.	SUNDAY SCHOOL.				Y.P.S.	BENEVOLENCE.									Legacies.	Home Exp.
Place.	Superintendent.	Mem.	Av.	Fam.	Members.	Foreign.	Ed'n.	Ch. B'd'g.	Home M.	A. M. A.	S. S.	Min. Aid.	Other.	TOTAL.		
Newport,	E. J. Potter,	55	40	10	0	0	0	0	0	0	0	0	0	0	0	100
North Adams,	Mrs. H. E. Young,	65	42	50	25	32	0		29	0	6	0	0	67	0	350
North Leoni,	S. E. St. John,	40	30	20	0	0	0	0	0	0	0	0	0	0	0	0
Northport,	William J. Thomas,	157	79	100	61	30	4	10	22	0	23	10	75	174	0	1,000
Nunica,	Edwin Skeels,	45	30	25	0	0	0	3	10	0	5	1	0	19	0	284
Oakwood,		0	0	20	0	0	0	0	10	0	0	0	0	10	0	200
Old Mission,	William G. Tompkins,	53	45	37	30	0	0	5	23	0	7	0	0	35	0	533
Olivet,	Prof. C. R. Woalbert,	190	116	200		229	219	10	270	34	22	4	170	958	0	2,370
Omena,	Simeon Williams,	51	30	20	25	14	0	9	4	0	5	0	0	32	0	1,200
Onekama,	A. W. Farr,	80	65	35	32	2	0	5	22	1	2	0	0	32	0	275
Onondaga,	W. D. Freeland,	100	60	75	50	0	0	0	8	0	5	0	0	13	0	650
Orion,	Mrs. Cynthia Casamer,	45	30	40	0	5	0	0	15	0	0	0	0	20	0	0
Otsego,	Arthur Nevins,	95	88	100	48	0	0	3	14	1	4	0	0	22	0	790
Ovid,	William R. Shaw,	113	98	67	54	33	11	1	81	2	23	0	0	151	0	1,385
Owosso,	George T. Campbell,	342	185	360	150	82	12	15	92	8	11	0	298	518	0	4,610
Oxford,	C. A. Meriam,	87	60	50	0	8	0	0	33	0	7	0	18	66	0	600
Perry,	Buchel Belman,	100	66	70	70	1	0	0	19	0	8	0	0	28	0	450
Pinckney,	Rev. K. H. Crane,	60	35	68	0	0	0	3	12	0	0	0	0	15	0	700
Pine Grove,	Samuel Knowles,	h68	29	40	0	0	0	1	15	0	9	0	0	25	0	290
Pittsford,	O. J. Boley,	149	89	77	39	23	0	0	15	2	4	0	0	44	0	1,397
Pleasanton,	Frank Miller,	25	15	25	0	0	0	3	21	0	0	0	0	24	0	175
Pontiac,	Burns Hogg,	235	129	151	33	54	0	0	64	10	6	0	0	134	0	1,768
Port Huron, 1st,	Walter F. Lewis,	350	230	300	50	181	37	1	480	2	50	0	45	796	3,000	13,780
" 25th st.,	Rev. W. H. Sargent,	66	50	50	41	37	0	4	13	2	6	1	23	86	0	1,026
" Ross Mem'l,	Thomas Cook,	200	117	90	15	0	0	2	25	4	16	0	20	67	0	1,115
" Sturges M'l,	Frederick B. Sturges,	80	45	25	0	0	0	0	10	0	4	0	3	17	0	239
Portland,	Dow F. Goss,	92	66	100	20	72	13	10	31	19	14	7	10	176	0	1,190
Port Sanilac,	Purney Hurkett,	60	35	35	0	0	0	0	2	0	0	0	0	2	0	200
Potterville,	Mrs. M. E. Ells,	50	30	25	40	0	0	1	0	0	0	0	1	2	0	320
Prattville,	J. S. Farnham,	100	75	30	20	0	0	5	4	0	2	0	0	11	0	500
Ransom,	George W. Hile,	75	60	30	21	19	0	2	12	3	4	0	0	40	0	490
Rapid River,	A. P. Waldo,	80	49	75	17	1	0	2	3	0	12	0	12	30	0	542
Red Jacket,	W. J. Reynolds,	279	157	240	43	233	0	6	47	25	5	0	439	755	0	2,069
Redridge,	Thomas Kneebone,	50	30	60	0	0	0	3	0	3	10	0	0	16	0	702
Reed City,	Paul P. Mason,	125	85	200	35	15	0	3	76	5	0	0	60	159	0	1,050
Richmond,	A. E. Fuller,	75	58	100	15	44	0	0	39	0	8	3	2	96	0	1,140
Rochester,	John J. Snook,	90	65	50	40	9	0	15	36	0	0	0	3	63	0	885
Rockford,	Dea. John Thompson,	125	82	50	50	0	0	7	15	0	3	0	0	25	0	770
Rockwood,	Henry M. Smith,	40	30	15	30	0	0	7	2	0	0	0	0	9	0	275
Rodney,	Mrs. Ella Baker,	h 50	30	20	0	2	1	1	2	1	3	0	0	10	0	110

CHURCHES.		CLERKS.	MINISTERS.			MEMBERS.				ADMITTED.			REMOVED.				BAPT.	
City or Town.	Org.	Name.	Name.	Ord.	C'd.	Ma.	Fe.	To.	Ab.	C.	L.	To.	Di.	L.	Dc.	To.	Ad.	Inf.
Romeo,	1828	Miss A. L. Fessenden,	Gainer P. Moore, *p.*	'89	'99	46	136	182	35	3	3	6	3	5	0	8	3	0
Rondo,	1883	Miss Mary Breedy,	Frank W. Woodmansee, *p.*	99	'02	1	8	9	1	1	0	1	0	1	1	2	0	1
Roscommon,	1875	Mrs. O. W. Hoffman,				7	43	50	10	0	2	2	1	4	0	5	0	0
Rosedale,	1882	W. F. McDonald,	[Fred. Pinch, *Lic.*]		'01	2	13	15	0	0	0	0	0	0	0	0	0	1
Royal Oak,	1842	Dea. G. W. Blackman,	E. Clarence Oakley, *p.*	'80	'01	1	12	13	3	1	0	1	1	2	0	3	1	0
Ryno,	1902	John Lavery,	[Robert G. Lyon, *Lic.*]		'03	8	8	16	0	0	0	0	0	0	0	0	7	0
Saginaw, 1st,	1857	Otto W. Kremer,	Nelson S. Bradley, *p.*	'89	'01	265	619	884	130	6	10	16	6	16	0	22	1	4
" Genesee av.,	1899	M. S. Beach,	[William W. Gadd, *Meth.*]		'02	17	26	43	16	2	0	2	1	6	10	17	2	1
St. Clair,	1841	Miss May Coppernoll,	Rolph Duff, *p.*	'93	'96	72	161	233	61	4	2	6	0	4	0	4	1	0
St. Ignace,	1880																	
St. Johns,	1860	Frank P. Buck,	Arie Binkhorst, *p.*	'95	'99	64	158	222	45	17	0	17	5	2	0	7	13	3
St. Joseph,	1854	Mrs. J. K. Heartt,	Henry S. Roblee, *p.*	'84	'02	59	112	171	25	4	5	9	0	1	12	13	1	1
Salem, 1st, **R. D. 1,**	1867	Irving W. Hamilton,	John H. Butler, *p.*	'85	'03	14	21	35	5	1	3	4	2	0	0	2	1	0
" 2d,	1851	J. B. Waterman,	John H. Butler, *p.*	'85	'02	30	53	83	7	1	2	3	2	3	0	5	1	0
Sandstone, **Jack'n, R.D.5,**	'34	Frank E. Sackrider,	John A. Cole, *p.*	'97	'00	43	60	103	17	4	1	5	2	3	0	5	6	0
Saranac,	1870	Daniel G. Huhn,	Henry C. Snyder, *p.*	'88	'00	13	26	39	0	0	0	0	1	3	0	4	0	0
Saugatuck,	1860	James A. Aliber,	William Millar, *p.*	'92	'03	26	74	100	5	2	4	6	0	1	0	1	0	0
Sault Ste. Marie,	1887	Mrs. John Snyder,	Wilto R. Yonker, *p.*	'90	'00	22	46	68	8	3	2	5	0	6	5	11	1	0
Sawyer,	1888																	
Shaftsburg,	1898	Mrs. G. W. Chrouch,	Chester W. Greene, *p.*	'89	'02	10	22	32	8	0	0	0	0	1	0	1	0	0
Shelby,	1864	Mrs. Elvira S. Adams,	Charles O. Grieshaber, *p.*	'97	'99	40	77	117	17	9	3	12	1	3	0	4	2	1
Sheridan,	1877	Miss Tena B. Hoover,	Owen M. Snyder, *p.*	'97	'02	14	51	65	19	0	0	0	1	1	0	2	0	0
Sherman,	1872	Mrs. Alice Parker,	Alfred Bentall, *p.*	'02	'99	9	21	30	0	9	1	10	0	1	0	1	2	0
Shiloh,	1896					6	13	19	5	0	0	0	0	0	0	0	0	0
Sidney,	1890	Mrs. Eva Kittle,	Owen M. Snyder, *p.*	'97	'02	2	7	9	1	0	0	0	0	3	1	4	0	0
Six Lakes,	1889	Emmett Cornell,	Adam D. Whaley, *p.*	'95	'02	16	29	45	8	9	0	9	1	6	1	8	2	2
Somerset,	1858	Frank R. Smith,	Robert Gordon, *p.*	'87	'02	31	63	94	24	1	0	1	1	3	0	4	1	0
South Boston, **Clarksville,**	'48	Miss Bertha McArthur,	John W. Stacey, *p.*	'97	'01	11	21	32	4	1	3	4	0	0	0	0	1	0
South Haven,	1856	Mrs. M. Porter,				89	209	298	15	11	12	23	2	17	0	19	3	1
Standish,	1878	George Parry,	[Orrville A. Barnes, *Lic.*]		'99	21	59	80	17	11	15	26	1	4	3	8	5	2
Stanton,	1874	Philip T. H. Pierson,	Philip E. Bauer, *p.*	'01	'02	32	78	110	25	1	3	4	2	8	0	10	1	4
Sugar Island, **S. Ste. Marie,**	1885	William McKinney,	[Fred. Pinch, *Lic.*]		'01	4	5	9	0	0	0	0	0	0	0	0	0	0
Suttons Bay,	1896	Marcus Hoyt,	Anton R. Larson, *p.*	'01	'01	11	21	32	8	3	4	7	0	0	0	0	1	3
Tawas City,	1877		[E. R. Sutherland, *Pres.*]		'01	7	25	32	0	0	0	0	0	0	0	0	0	0
Texas, **Oshtemo, R. D.,**	1900	James J. Steel,	[William W. Allen, *Lic.*]		'00	6	14	20	1	2	1	3	1	0	1	2	3	0
Thompsonville,	1892	Mrs. Ella Hyatt,	Frederick P. Sprague, *p.*	'96	'02	12	43	55	10	0	0	0	0	5	10	15	0	0
Three Oaks,	1844	Mrs. Alva Sherwood,	George P. Merrill, *p.*	'00	'03	62	126	188	37	2	4	6	3	10	2	15	0	0
Tipton,	1837	Dea. Arthur Joseph,	Allen J. Blair, *p.*	'99	'99	18	45	63	2	0	0	0	0	2	1	3	0	0
Traverse City,	1863	S. E. Wait,	Demas Cochlin, *p. c.*	'89	'89	73	175	248	5	22	5	27	3	10	9	22	14	8
Trout Creek,	1893	Mrs. W. Davidson,				0	4	4	0	1	0	1	0	0	0	0	0	2

South Grand Blanc, *see* Belford.

CHURCHES.	SUNDAY SCHOOL.				Y.P.S.	BENEVOLENCE.										
Place.	Superintendent.	Mem.	Av.	Fam.	Members.	Foreign.	Ed'n.	Ch. B'd'g.	Home M.	A. M. A.	S. S.	Min. Aid.	Other.	TOTAL.	Legacies.	Home Exp.
Romeo,	O. D. Thompson,	151	90	150	87	190	1,530	1,139	72	3,101	8	0	128	6,168	0	2,400
Rondo,	Frank G. Scott,	50	35	10	15	3	0	0	9	0	8	0	0	20	0	175
Roscommon,	D. C. Matheson,	48	29	30	59	0	0	3	14	0	3	0	0	20	0	300
Rosedale,	David Brown,	45	35	40	0	0	0	0	10	0	6	0	0	16	0	154
Royal Oak,		0	0	40	0	0	0	0	3	0	0	0	0	*3	0	100
Ryno,	Charles Basing,	40	20	17	0	6	0	0	3	0	6	0	0	15	0	93
Saginaw, 1st,	Edwin Stapleton,	250	194	400	25	193	50	145	643	47	51	0	300	1,429	0	4,929
" Genesee av.,	W. Bronson,	100	66	50	0	0	0	0	0	0	5	0	0	5	0	1,400
St. Clair,	Reuben R. Moore,	h216	110	140	60	101	13	8	103	23	29	6	16	299	0	2,517
St. Ignace,		0	0	10	0	0	0	0	0	0	0	0	0	0	0	0
St. Johns,	Prof. W. T. Bishop,	220	120	200	30	21	10	10	85	5	17	6	39	193	0	3,380
St. Joseph,	Guy D. Smith,	250	118	127	35	121	0	0	92	8	0	0	0	221	0	1,700
Salem, 1st,	Edwin H. Smith,	46	31	16	15	11	0	0	4	0	0	0	4	19	0	200
" 2d,	Clayton Deake,	65	35	50	0	12	0	0	26	0	11	0	0	49	0	714
Sandstone,	Benjamin Trumbull,	100	66	80	10	39	5	2	49	8	11	0	7	121	0	441
Saranac,	Rev. H. C. Snyder,	122	63	50	15	5	0	0	13	0	0	0	0	18	0	718
Saugatuck,	George Gilman,	150	100	80	50	0	0	0	12	0	3	0	0	15	0	1,029
Sault Ste. Marie,	Ernest Wingatt,	90	70	85	24	0	0	6	0	0	9	0	8	23	0	1,503
Sawyer,						0	0	0	0	0	0	0	0	0	0	0
Shaftsburg,	Mrs. Mary Harper,	40	18	25	30	0	0	5	1	0	4	0	0	10	0	233
Shelby,	Rev. C. O. Grieshaber,	123	77	100	52	28	0	5	10	4	7	5	5	64	0	1,113
Sheridan,	W. G. Wolverton,	100	57	125	38	3	0	0	11	0	3	0	0	17	0	447
Sherman,	Rev. Alfred Bentall,	77	42	40	28	0	0	8	10	0	5	0	5	28	0	707
Shiloh,	Daniel Clawson, **Orleans**,	25	15	20	0	0	0	2	0	0	0	0	0	2	0	2
Sidney,	A. J. Adams,	30	22	7	0	0	0	5	0	0	2	0	0	7	0	21
Six Lakes,	G. Emmett Cornell,	60	37	100	0	1	0	5	10	0	2	0	0	18	0	250
Somerset,	Guy L. Spier,	75	50	50	0	24	0	7	28	8	5	0	0	72	0	550
South Boston,	C. H. Farnham, **Elmdale**,	40	35	20	0	0	0	0	10	0	7	0	0	17	0	261
South Haven,	M. H. French,	274	170	250	100	93	0	2	61	28	15	0	50	249	0	1,809
Standish,	Orrville A. Barnes,	101	78	90	15	6	0	3	14	1	5	2	0	31	0	425
Stanton,	Mrs. Abbie Sweeney,	m190	133	75	40	47	10	20	116	33	5	0	222	453	0	1,300
Sugar Island,	William McKinney,	27	15	10	0	6	0	0	3	0	4	0	0	13	0	12
Suttons Bay,	Mrs. Mary Stanley,	60	40	100	50	3	0	4	5	0	2	0	0	14	0	160
Tawas City,						5	0	0	4	0	0	0	0	9	0	0
Texas,	W. S. Gildar, **Kalamazoo, R. D.**	68	32	28	0	0	0	5	1	0	2	0	0	8	0	254
Thompsonville,	D. E. Slawson,	100	75	100	50	4	0	3	10	0	1	0	0	18	0	200
Three Oaks,	E. K. Warren,	h253	169	100	66	518	7	59	164	69	22	157	0	996	0	2,885
Tipton,	Arthur Joseph,	65	48	40	30	1	0	2	26	0	5	0	0	34	0	1,000
Traverse City,	Frank Welton,	372	273	300	75	702	13	11	99	8	24	10	75	942	0	2,155
Trout Creek,	F. W. Bair,	25	15	30	20	0	0	0	0	0	0	0	0	0	0	75

CHURCHES.		CLERKS.	MINISTERS.			MEMBERS.				ADMITTED.			REMOVED.				BAPT.	
City or Town.	Org.	Name.	Name.	Ord.	C'd.	Ma.	Fe.	To.	Ab.	C.	L.	To.	Di.	L.	Dc.	To.	Ad.	Inf.
Tyrone, **Fenton, R.D. 2,**	1876	Mrs. George Hoffman,	[Motier C. Bullock, *Lic.*]		'02	30	40	70	6	1	2	3	0	6	4	10	1	0
Union City,	1837	Miss E. M. Coddington,	David L. Holbrook, *p.*	'77	'00	75	221	296	88	9	15	24	5	5	0	10	6	0
Utica,	1855	Geo. W. Abernethy,	Jonathan Turner, *p.*	'95	'01	11	32	43	0	4	3	7	1	0	0	1	4	2
Vanderbilt,	1881	Mrs. Maggie Yuill,	William H. Underhill, *p.*	'87	'98	9	35	44	1	1	3	4	0	2	0	2	1	0
Vermontville,	1838	Dea. Asa Benedict,	William Haynes, *p.*	'82	'02	56	117	173	34	0	4	4	1	5	1	7	0	0
Vernon,	1851	Mrs. Ida Marks,	William Wiedenhoeft, *p.*	'89	'01	31	73	104	30	5	3	8	0	3	0	3	3	9
Vestaburg,	1883																	
Vicksburg,	1865	C. L. Major,	William R. Kedzie, *p.*	'02	'02	29	70	99	6	4	8	12	3	2	0	5	3	1
Victor, **Ovid, R. D. 2,**	1845	Mrs. Edith Greene,	William C. Allen, p.	'73	'01	45	32	77	6	1	0	1	2	5	0	7	1	0
Wacousta,	1862	Mrs. Emily Waldron,	[Rodney S. Bowman, *U.B.*]	'92	'02	14	45	59	9	0	0	0	2	2	0	4	0	1
Warren,	1900	J. Melvin Reid,	E. Clarence Oakley, *p.*	'80	'01	6	18	24	3	0	0	0	0	0	3	3	0	0
Watervliet,	1885	Mrs. A. J. Sutherland,	Isaac Terborgh, *p.*	'94	'03	25	66	91	10	0	0	0	0	0	0	0	0	0
Wayland,	1885	W. H. Schuh,	Robert Houston, *p.*	'91	'02	12	17	29	9	0	0	0	1	6	0	7	0	0
Wayne,	1848	Mrs. Sarah S. Collier,	William H. Shannon, *p.*	'81	'96	51	118	169	38	0	2	2	4	0	0	4	0	1
Webster, **Ann Arbor, R.D.,**	1860	Brainard Sears,	[Wm. F. Morrison, *Pres.*]	'91	'00	43	47	90	22	6	1	7	2	0	0	2	5	1
West Adrian, **Adrian,**	1867	Herbert N. Hood,	[Christopher Obee, *Meth.*]	'92	'02	21	41	62	9	0	0	0	1	3	0	4	0	0
West Branch,	1883																	
Westville,	1899	Mrs. Lena Burnett,	Adam D. Whaley, *p.*	'96	'02	9	19	28	5	2	0	2	1	0	0	1	2	0
Wheatland, **Hudson,**	1843	Charles M. Fuller,	Chester C. Omans, *p.*	'91	'01	74	97	171	44	4	3	7	5	3	0	8	1	1
White Cloud,	1877	Dea. A. G. Clark,	Lincoln Ostrander, *p.*	'87	'02	15	42	57	14	10	4	14	0	0	1	1	0	0
Whiteford Center,	1900	Mrs. Carrie Bibb,	Chas. A. Stroup, *p.*	'95	'02	6	21	27	4	0	0	0	0	0	2	2	0	0
Whitehall,	1876	John Haverkate,	Thomas H. Warner, *p.*	'90	'00	19	38	57	15	0	0	0	1	2	0	3	0	1
White Rock,	1878	Miss Ruth Mumford,	Amos E. Cragg, *p.*	'85	'01	2	2	4	0	2	0	2	0	0	0	0	0	1
Whittaker,	1854	Carl W. Lowe,	[Howard Moore, *Lic.*]		'01	9	18	27	7	0	0	0	3	2	0	5	0	0
Williamston,	1878	Mrs. L. Carpenter,	Matthew Knowles, *p.*	'89	'02	16	42	58	11	0	12	12	0	8	0	8	0	1
Wolverine,	1883	Lewis K. Feich,	Frank M. Woodmansee, *p.*	'99	'02	26	31	57	1	2	6	8	0	2	8	10	0	0
Wyandotte,	1892	E. N. Fairchild,				55	28	83	17	0	2	2	0	0	0	0	3	10
Ypsilanti,	1881	Dea. S. B. Laird,	Arthur G. Beach, *p.*	'97	'01	61	153	214	45	11	13	24	4	9	0	13	5	0

Worden, *see* Salem.

NAME OF STATE ORGANIZATION: MICHIGAN CONGREGATIONAL ASSOCIATION.

NAMES OF CHURCHES ADDED: Beacon Hill; Cedar; Detroit, North; Fayette; Fern; Johannesburg; Luzerne; Ryno.

NAMES OF CHURCHES CHANGED: Vienna to Hetherton.

NAMES OF CHURCHES DROPPED: Deep River; East Fulton; Solon; Yuma.

CHURCHES: *Supplied by,* — Pastors by council, 7; pastors otherwise, 260; licentiates, 30; supplies, 0; vacant, 49. Total, 346.

MINISTERS: Pastors by council, 7; pastors otherwise, 215; supplying churches, 0. Total, 222. Without charge, 79. Total number of ministers, 301.

FAMILIES: 25,613.

SUNDAY SCHOOLS: Members, 34,617; average attendance, 22,044. 64 branch schools in addition report 2,697 enrolment.

YOUNG PEOPLE'S SOCIETIES: Societies, 216; members, 9,930.

MEMBERSHIP: No. of males, 10,492; No. of females, 22,372. Total, 32,864; absent, 4,938. *Additions,* — on confession, 1,351; by letter, 1,215. Total, 2,566. *Removals,* death, 410; dismission, 1,218; revision, 696. Total, 2,324.

CHURCHES.	SUNDAY SCHOOL.				Y.P.S.	BENEVOLENCE.									Legacies.	Home Exp.
Place.	Superintendent.	Mem.	Av.	Fam.	Members.	Foreign.	Ed'n.	Ch. B'd'g.	Home M.	A. M. A.	S. S.	Min. Aid.	Other.	TOTAL.		
Tyrone,	George Hoffman,	80	50	66	55	7	0	0	21	0	2	0	0	30	0	470
Union City,	Mrs. Adele McCausey,	296	122	350	84	119	26	7	1,066	1,018	13	6	0	2,255	0	1,619
Utica,	L. Pearl Marvin,	65	50	50	0	0	0	0	10	0	6	0	0	16	0	800
Vanderbilt,	Thomas Yuill,	60	54	60	50	0	0	37	21	0	7	0	0	65	0	1,370
Vermontville,	Henry C. Williams,	85	60	40	78	40	0	0	37	5	8	0	3	93	0	1,044
Vernon,	Albert Reed,	80	52	82	35	4	5	7	28	4	7	0	0	55	0	1,860
Vestaburg,						0	0	0	0	0	0	0	0	0	0	0
Vicksburg,	B. R. Platt,	140	90	75	26	0	0	5	30	0	0	0	0	35	0	850
Victor,	L. H. Allen,	70	40	33	22	5	5	2	28	3	4	0	0	47	0	350
Wacousta,	D. W. Lowell,	40	30	100	35	5	8	2	9	5	0	0	10	39	0	911
Warren,	David Wilson,	28	19	21	38	0	0	0	3	0	3	0	0	6	0	271
Watervliet,	George Parsons,	140	90	60		86	0	24	71	0	6	10	5	202	0	570
Wayland,	W. H. Schuh,	40	24	30	0	0	0	0	21	0	1	0	0	22	0	400
Wayne,	W. C. Prouty,	150	98	110	80	0	0	0	40	0	5	0	0	45	0	1,136
Webster,	Charles E. Hull,	72	32	45	20	31	0	0	27	1	0	0	4	63	0	554
West Adrian,	W. H. Knight,	88	59	20	0	13	0	0	25	15	0	0	12	65	0	425
West Branch,						0	0	26	0	0	0	0	0	26	0	0
Westville,	O. J. Houghton,	75	55	40	0	1	0	0	1	0	2	0	0	4	0	125
Wheatland,	Carl Crittenden,	136	96	60	36	32	5	6	66	6	11	11	14	151	0	833
White Cloud,	Mrs. W. A. Porter,	70	54	50	65	0	0	0	8	0	5	0	0	13	0	900
Whiteford Center	John Cowell,	40	25	20	0	0	0	0	0	0	0	0	0	0	0	500
Whitehall,	Frank D. Glazier,	90	60	72	65	12	0	6	11	0	8	1	0	38	0	825
White Rock,		0	0	40	0	0	0	1	12	0	0	0	0	13	0	60
Whittaker,	William Kline,	75	40	20	0	23	20	0	10	2	5	0	0	60	0	325
Williamston,	A. E. Branch,	65	40	100	15	11	5	10	28	3	7	0	7	71	0	750
Wolverine,	John E. Wiggins,	104	61	50	13	3	0	3	29	0	11	0	36	82	0	532
Wyandotte,	Frank E. Welch,	85	44	50	63	17	1	0	25	0	0	8	5	56	0	1,539
Ypsilanti,	S. B. Laird,	130	95	132	43	61	24	11	72	14	12	0	0	194	0	2,484
						*893	*3,342	*1,174	*2,355	*988	*98	*743	*0	*9,593	*3,652	

* Miscellaneous and Anonymous.

BAPTISMS: Adults, 638; infants, 544.

CONTRIBUTIONS: No. of churches contributing, 324. Foreign Missions, $13,118; Education, $13,540; Church Building, $5,727; Home Missions, $20,733; American Missionary Association, $7,797; Sunday Schools, $2,753; Ministerial Aid, $1,485; Other, $12,725. Total, $76,865. Legacies, $14,523.

HOME EXPENSES: No. of churches reporting, 323; amount, $342,898.

GAINS: Churches, 4; members, 217; Benevolence, $2,383; Home Expense, $24,835.

Loss: Sunday School members, 291.

MINNESOTA.

CHURCHES.		CLERKS.	MINISTERS.				MEMBERS.				ADMITTED.			REMOVED.				BAPT.	
City or Town.	Org.	Name.	Name.	Ord.	C'd.		Ma.	Fe.	To.	Ab.	C.	L.	To.	Di.	L.	Dc.	To.	Ad.	Inf.
Ada,	1883	Fred L. Hampson,	Hubert Wm. Stiles, *p.*	'99	'99		24	44	68	23	3	3	6		3		3	1	5
Aitkin,	1883	Mrs. A. G. Belsheim,	William E. Griffith, *p.*	'97	'01		12	29	41	3	6	3	9		2		2	3	7
Akeley,	1898	Rev. Lewis D. Arnold,	[L D. Arnold, *Christian,*]	'85	'01		9	14	23	0	10	4	14	0	0	0	0	2	13
Alexandria,	1867	Dea. A. S. Mason,	William H. Medlar, *p.*	'85	'98		81	160	241	39	10	3	13	1	10		11	2	3
Anoka,	1855	E. L. Curial,					30	89	119	26		10	10	1	2		3		
Appleton,	1879	Mrs. Zella L. Tadsen,					12	44	56	14				1	10		11		2
Arcola, **Marine Mills,**	1878																		
Audubon,	1872	Mrs. M. E. Cravath,					11	12	23	18				1			1		
Austin,	1857	Charles J. Sargent,	Arthur S. Dascomb, *p.*	'01	'02		124	194	318	43				2	16		18		2
Bagley,	1898	Perry E. Day,	Charles F. Bloomquist, *p.*	'98	'99														
Barnesville,	1885	Albert J. Neukom,	Charles H. Moxie, *p.*	'86	'02		32	54	86	21	2	3	5		10		10		
Belgrade, *a*	1880	Mrs. Cora Wright,	Arthur S. Heathcote, *p.*	'98	'02		27	42	69	3		2	2		3		3		1
Belview,	1897	Miss Cora Adsit,	George R. Searles, *p.*	'67	'03		11	27	38	8	13	1	14		4		4	6	4
Benson,	1876	Mrs. W. A. Foland,	S. Heath, *p.*	'96	'00		20	55	75	14	11	3	14		1		1	5	6
Bertha,	1889	L. P. Leech,	John Peters, *p.*	'83	'01		12	20	32		7	2	9		9	6	15	1	1
Big Lake,	1884	Albert J. Johnson,	William M. Jenkins, *p.*	'65	'00		32	55	87	24	3	5	8			1	1	3	0
Biwabik,	1892	Chas. W. Bray,	Henry H. Stutson, *p.*	'97	'02		9	9	18	0	0	0	0	0	0	0	0	0	2
Brainerd, 1st,	1872	H. W. Isham,					34	89	123	30	4	3	7	3	8	3	14		
" People's,	1884	Mrs. Allen Clark,	William J. Marts, *p.*	'72	'02		16	39	55	7	2		2		4		4	2	
Brownton,	1882	Dea. J. P. West,	James Oakey, *p.*	'75	'01		11	26	37	7	6		6	1		6	7	3	2
Burtrum,	1891	Mrs. Ada R. Burch,	Henry W. Parsons,	'72	'02		8	10	18	3		3	3		4		4		
Cable, **St. Cloud,**	1886	Mrs. M. J. Ayers,	Carl J. Swain, *p.*	'91	'01		6	21	27	3	3	2	5					1	1
Campbell,	1886	Dea. W. J. Champion,					11	29	40		2		2		2		2		
Cannon City, **Dean,**	1888																		
Cannon Falls,	1856	Mrs. Mary C. Clifford,	[N. de M. Dassel, *Meth.*]		'00		39	66	105	23					12	1	13		
* " *Swedish,*	1902	Gustaf Wolander,	[Nels J. Lundquist, *Sw. Mis.*]		'02		11	13	24	2									
*Carlos, **Alexandria,**	1899	Dea. W. A. Wheeler,	Andrew W. Bond, *p.*	'01	'03		2	5	7										5
Cass Lake,	1898		Andrew W. Bond, *p.*	'01	'03		4	12	16	13						3	3		
Center Chain,	1900	J. V. Livingston,	[John R. Stoney, *Lic.*]		'02		5	16	21	4					1		1		
Ceylon,	1900	Miss Phosa Hadley,	[John R. Stoney, *Lic.*]		'02		12	20	32					2		6	8		
Claremont,	1860	Mrs. J. A. Dodge,	Horace S. Wiley, *p.*	'01	'03		12	18	30	8									
Clarissa,	1890	Mrs. John Nutting,	John Peters, *p.*	'83	'01		2	5	7	0	0	2	2	0	3	0	3		
Clearwater,	1859	Samuel Whiting,	Arthur Davies, *p.*	'77	'02		17	40	57	18	1	8	9		1		1	1	
Cornish,	1897	George Dunwell,					11	13	24										
Correll,	1896	Mrs. Kate P. Vye,					2	7	9	1		1	1		4		4		
Cottage Grove,	1858	John P. Furber,	Josiah L. Keene, *p.*	'87	'00		18	43	61	2					1		1		
Crookston,	1878	Wm. L. Vannet,	Herman P. Fisher, *p.*	'85	'94		26	64	90	34	4		4		2		2	4	4
*Culdrum, **Flensburg,**	1896	J. A. Rylander,	Samuel Peterson, *p.*	'02	'02		10	10	20	3	6	1	7						

a **Mankato, R. F. D. No. 6.**

SUNDAY SCHOOLS AND BENEVOLENCE.

CHURCHES.	SUNDAY SCHOOL.				Y.P.S.	BENEVOLENCE.									Legacies.	Home Exp.
Place.	Superintendent.	Mem.	Av.	Fam.	Members.	Foreign.	Ed'n.	Ch. B'd'g.	Home M.	A. M. A.	S. S.	Min. Aid.	Other.	TOTAL.		
Ada,	C. R. Andrews,	80	55	75	31	$25	$6	$9	$20	$8	$12	$	$25	$105	$ 0	$1,115
Aitkin,	George R. Rhoades,	150	90	125	30	13		11	8		5		37	74	0	1,100
Akeley,	John Denning,	48	38	35	35			4	5				1	10	0	247
Alexandria,	J. H. Wettleson,	250	150	150	55	57	83	7	220	8	6		350	731	0	2,400
Anoka,	G. H. Goodrich,	110	80	100	35					20				20	0	1,000
Appleton,	Z. L. Tadsen,	50	30	20		5			10		3			18	0	670
Arcola,																
Audubon,	Mrs. Mary E. Hant,	34	15			1		1	1		1			4	0	95
Austin,	Charles L. Thomas,	130	102	120	75	132	30	13	122	26	24	7	108	462	0	2,405
Bagley,									10					10	0	
Barnesville,	Rev. C. H. Moxie,	160	120	100	50				19		5			24	0	1,085
Belgrade,	W. G. Clark,	102	69	42		11	1	17	20		9	2		60	0	454
Belview,	R. S. Patchin,	40	23	25		10		4	10	6	13			43	0	633
Benson,	A. A. Taylor,	140	80	48	20	39	1	6	58	2	67	2		175	0	
Bertha,	H. O. LeGro,	44	39	15	30			2	5				12	19	0	295
Big Lake,	Clinton Knapp,	80	60	55	40	15			23	5	7		7	57	0	539
Biwabik,	Miss Lottie Stultz,								5					5	0	
Brainerd, 1st,	Mrs. J. N. Nevers,	125	90	110	25	8				5				13	0	2,096
" People's,	A. W. Wilson,	155	105	50	44	4		5	36	2	3			50	0	886
Brownton,	Mrs. M. Lockerby,	80	42	30	7	3		2	3	2	3			13	0	402
Burtrum,	Ellsworth A. Dwelle,	20	15	15		5		3	4					12	0	280
Cable,	Mr. Barr,	60	45	25				8			2			10	0	175
Campbell,	Dea. J. W. Noffsinger,	60	40	60	30			3	3		2		8	16	0	
Cannon City,																
Cannon Falls,	Prof. C. O. Swanson,	75	41	36		47	6	5	41	6	3			108	0	632
" *Swedish*,	Gustaf Wolander,		15	12				5					25	30	0	
Carlos,				10												60
Cass Lake,	Rev. E. A. Mirick,		23	40												
Center Chain,		35	20	25		5							2	7	0	300
Ceylon,	Andrew Hallenbeck,	55	40	20	30	10								10	0	600
Claremont,	George Brewer,	30	22	15		10		9					48	67	0	335
Clarissa,				6											0	100
Clearwater,	W. B. Pines,	60	30	50	37	11			3					14	0	473
Cornish,	Ditlew Mellen, Winthrop,	35	25	8											0	50
Correll,	Mrs. Kate P. Vye,	38	23	16		1		4	3					8	0	150
Cottage Grove,	James L. Furber,	50	35	75		21		2	30		4			57	0	584
Crookston,	Mrs. Geo. W. Heath,	97	64	65	15	29	66	5	26	4	4	3	39	176	0	1,538
Culdrum,	J. A. Rylander,	33	20	100				2	2					4	0	153

CHURCHES.		CLERKS.	MINISTERS.			MEMBERS.				ADMITTED			REMOVED.				BAPT.	
City or Town.	Org.	Name.	Name.	Ord.	C'd.	Ma.	Fe.	To.	Ab.	C.	L.	To.	Di.	L.	Dc.	To.	Ad.	Inf.
Custer,	1875	Rees Price,				4	7	11						1		1		
Dawson,	1887	Miss Lottie C. Grow,	Rowland S. Cross, *p.*	'76	'01	28	56	84		3		3		1		1	2	6
Detroit,	1872	Miss Bessie L. Furber,	Miss Marion Darling, *p.*	'01	'01	21	67	88	24	6		6		8		8		3
Dexter,	1877	Mrs. Jennie Shurman,	Paul Winter, *p.*	'97	'00	8	17	25	7				1	1		2		
Dodge Center,	1858	Mrs. Helen Larson,	Horace S. Wiley, *p.*	'01	'03	23	52	75	31				1	1		2		
Dorset,	1898	Mrs. Henry Parks,																
Duluth, Pilgrim,	1871	John McLean Oldham,	Alexander Milne, *p. c.*	'89	'99	137	256	393	40	22	11	33	2	20		22	7	4
" West, Plymouth,	1888	C. S. Weaver,	Edward A. Mirick, *p.*	'69	'03	19	37	56	15	13	1	14			1	1	7	4
Edgerton,	1880	Mrs. L. A. Gullick,				22	42	64	6	6	2	8	1	2		3	4	
Elk River,	1874	W. G. Babcock,	William Pease, *p.*	'87	'02	36	80	116	17	4	8	12		4		4	4	
Ellsworth,	1890	Mark M. Chatfield,	Charles A. Downs, *p.*	'00	'02	9	23	32	6					8		8		1
*Elmdale, Holdingsford,	'97	Adam Folta,	Philip Reitinger, *p.*	'89	'97	10	11	21	6									4
Excelsior,	1853	Miss Ella M. Stratton,	George A. Traut, *p.*	'91	'01	56	98	154	16	2	5	7	6	11		17		2
Fairmont,	1868	A. G. Crooker,	Hobart K. Painter, *p.*	'80	'02	48	113	161	26	13	12	25	2	2		4		
Fair Oaks, Tuthill,	1895	Mrs. F. A. Blanchard,				5	5	10			1	1			1	1		
Faribault,	1856	J. J. Dow,	John H. Albert, *p.*	'83	'00	140	270	410	75	18	10	28	5	12		17	12	2
Felton,	1898	William Scott,	[J. Chester Whalen, *Stud't*,]		'02													
Fergus Falls,	1872	Peter Winsor,	John W. Todd, *p.*	'82	'99	40	85	125	20	13	6	19	1	4		5	12	4
Fertile,	1888	Gustave J. Demares,	Oliver P. Champlin, *p.*	'70	'01	13	21	34	8	2	3	5	1	2		3	1	2
Foreston,	1902	Frank Lindstrom,	Nels J. Bolin, *p.*	'97	'01	6	4	10		14		14		2	2	4		29
Fosston,	1887		W. A. Taylor,	'02	'02													
*Franconia, *Sw.*, Shafer,	1895																	
Fraser, Fairmont,	1893	F. L. Hall,																
Freeborn,	1873	Mrs. Abby Olson,	Wilbur Fisk, *p. c.*	'76	'76	29	36	65	11	12	3	15	1			1	10	6
Freedom, Cream,	1878	O. S. Garlick,	Wilbur Fisk, *p.*	'76	'76	12	22	34	5					1		1		
Garvin,	1891	Dea. W. W. Jones,				16	17	33	6	6	2	8					2	4
Gaylord,	1900	Miss Lydia Straebel,				8	14	22										
Glencoe,	1856	Mrs. Martha Allen,	Jacob K. Shultz, *p.*	'82	'02	62	88	150	25	3	2	5	1	8		9		1
Glenwood,	1885	Geo. W. Thacker,	Jesse Buswell, *p.*	'98	'02	31	53	84	15	3	6	9		5		5	1	3
Glyndon,	1872	Miss Susie A. Kittredge	[Theo. W. Gulick, *Bap.*]	'98	'02	13	20	33										3
Graceville,	1885	Mrs. Anna S. Bailey,	[Alex'r D. Smith, *Meth.*]	'93	'01	18	45	63	17	2	6	8		7		7	3	15
Granada,	1892	Mrs. S. Cooper,	Albert S. Willoughby, *p.*	'90	'02	14	28	42	6		6	6		3	7	10		
Grand Meadow,	1878	John De Young,	[P. E. Eastman, *Lic.*]		'02	9	28	37	7	3	2	5	2	1		3	2	
Granite Falls,	1872	Miss Carrie D. Barnes,				13	27	40	13					2	5	7	1	3
Grey Eagle,	1891	Mrs. Ora Hill,	Henry W. Parsons,	'72	'02	7	15	22		3	2	5		9		9	2	
Groveland, Excelsior,	1883	Mrs. Ida C. Waters,	David E. Wilson, *p.*	'90	'01	4	9	13	6					2		2		
Hamilton,	1860																	
Hancock,	1878	Mrs. F. H. Angier,	John T. Killen, *p.*	'78	'02	19	55	74	10	17	18	35	3	4	2	9		
Hasty,	1889	Mrs. Sarah Sheldon, *a*	Arthur Davies, *p.*	'77	'02	15	18	33	4	4		4		1	5	6	4	
Hawley,	1873	Dea. Adna Colburn,	Samuel E. Fish, *p.*	'95	'98	34	52	86	13	21	5	26	1	1		2	15	1

a Clearwater.

CHURCHES.	SUNDAY SCHOOL.				Y.P.S.	BENEVOLENCE.										
Place.	Superintendent.	Mem.	Av.	Fam.	Members.	Foreign.	Ed'n.	Ch. B'd'g.	Home M.	A. M. A.	S. S.	Min. Aid.	Other.	TOTAL.	Legacies.	Home Exp.
Custer,																
Dawson,	W. P. Dyer,	125	81	56	25	13		8	47		7			75	0	750
Detroit,	S. M. Hume,	90	64	40	62	7		4	3	3	4		12	33	0	909
Dexter,	Mrs. Clara McNeir,	50	30	40	30	23		5	25		5	5		63	0	600
Dodge Center,	R. B. MacLean,	91	52	63	58		14	6			3			23	0	2,260
Dorset,	Miss Mamie Echart,															
Duluth, Pilgrim,	T. H. Hawkes, jr.,	211	158	200	50	278	15	44	201	78	27	15	250	908	0	15,955
" W. Plymouth,	Lyman Fargo,	125	80	100	25			5	13		3		2	23	0	525
Edgerton,	Harry B. Francis,	115	75	40	68	9		5	19	13			1	47	0	592
Elk River,	Eva A. Waterman,	125	100	100	77	39		11	37	11	3			101	0	1,370
Ellsworth,	Miles Birkett,	50	40	12	25			2	5					7	0	500
Elmdale,	John Sabol,	36	29	7				10	5				10	25	0	84
Excelsior,	Mrs. Geo. H. Booth,	125	84	150	35	48			47	1	5		5	106	0	1,296
Fairmont,	W. G. Brown,	247	140	150	39	50			47		10	13	39	159	0	2,000
Fair Oaks,	F. A. Blanchard,	30	20		19	6		2	2	5				15	0	40
Faribault,	G. Fay Hilton,	280	185	225	48	285	52	40	410	66	22	6	40	921	0	3,800
Felton,																
Fergus Falls,	Paul Burrill,	135	90	90	30	12		6	10				25	53	0	1,500
Fertile,	Francis L. Ouston,	79	50	25	31	27	8	9	32	8	10			94	0	734
Foreston,			50												0	135
Fosston,																
Franconia, *Swe.*	Gustaf Hammerberg,															
Fraser,	G. W. Bullock,															
Freeborn,	Allan D. Scovill,	75	45	24	25	18	3	8	12	9	3			53	0	963
Freedom,	Albert Geary,	35	20	20		8		6	9	4				27	0	223
Garvin,	A. G. Bumford,	70	45	20	24	4					10		8	22	0	477
Gaylord,	William Dunwell,	60	45						3				47	150	0	2,000
Glencoe,	Rev. J. K. Shultz,	160	82	125	70				26					60	0	1,425
Glenwood,	Dr. C. A. Fjelstad,	125	90	100	79	34			14	10	5		21	70	0	1,306
Glyndon,	A. A. Mumford,	80	30	35	8	20		15	13	4	5	5		52	0	477
Graceville,	Mrs. Lida Bergen,	66	42	62	60	10		3	4	7	2			16	0	649
Granada,	Mrs. Mary Betts,	108	61	65	65			4	8				24	40	0	606
Grand Meadow,	William D. Lockwood,	90	70	35	25	4		4	10		5			28	0	550
Granite Falls,	Mrs. Jessie D. Jacobs,	75	60	50	25		3	10	2	2	1			9	0	1,000
Grey Eagle,	C. M. Hill,	30	25	30		3		1						4	0	225
Groveland,	E. A. Lane,			30				4							0	
Hamilton,																
Hancock,	A. Milhe,	190	96	85	12	22		7	14				20	63	0	900
Hasty,	E. D. Sheldon, Clearwater,	60	38	40	26			5	5					10	0	240
Hawley,	John H. Reid,	103	58	30	35	22		4	12	8			40	86	0	1,000

CHURCHES.		CLERKS.	MINISTERS.			MEMBERS.				ADMITTED.			REMOVED.				BAPT.	
City or Town.	Org.	Name.	Name.	Ord.	C'd.	Ma.	Fe.	To.	Ab.	C.	L.	To.	Di.	L.	Dc.	To.	Ad.	Inf.
Hutchinson,	1870	Elliot B. Scott,	Edward L. Brooks, *p.*	'92	'01	18	108	126	29	12	2	14	1	6		7	5	1
*Itasca Lake,	1902	Miss Myrtle Cummings	George F. Morton, *p.*	'92	'03	4	5	9										
Kasota, *Swedish*,	1889	A. Daulgren,	Aaron Anderson, *p.*	'96	'01	16	24	40										
Kragness,	1896	Gustave K. Gunderson,	T. Henry Lewis, *p.*	'94	'02	7	10	17										
Lake Benton,	1880	Rev. M. J. P. Thing,	Milo J. P. Thing, *p.*	'84	'01	8	27	35	3	4	2	6		8		8		3
Lake City,	1856	Mrs. C. E. Dutcher,	Willis A. Warren, *p.*	'92	'02	65	157	222	48	5	6	11	5	6		11	1	8
" *Swedish*,	1885	Oscar Asklund,	John R. Haggblom, *p.*	'02	'02	19	29	48	3	7		7	1	4	4	9		4
Lake Emily, **Hancock**,	1883																	
Lakeland,	1858																	
Lake Park,	1891	Mrs. Isabel E. Higley,	Herbert Taylor, *p. c.*	'02	'02	13	14	27	2	8	3	11		4		4	4	1
Lake Stay, **Arco**,	1880	Mrs. J. W. Rhodes,	Milo J. P. Thing, *p.*	'84	'02	12	17	29	3	3		3		1	4	5		7
Lake View, **Detroit**,	1879																	
Lamberton,	1889	A. A. McLellan,	Charles A. Ruddock, *p.*	'61	'02	18	32	50	9	4	5	9	1	1		2		
*Lengby,	1899																	
Lida Lake,	1897																	
Little Falls,	1872	E. M. McIntyre,	William C. A. Wallar, *p.*	'89	'02	60	143	203	57	1	3	4	3	5		8		6
Lyle,	1886	L. A. Sherman,				7	14	21	5					6	4	10		
McIntosh,	1892	S. H. Drew,	John J. Hales, *p.*	'80	'02	6	7	13	6									
Madison,	1886	Dr. J. W. Smith,	William Blackwell, *p.*	'72	'01	16	48	64	15	5	3	8		2		2	2	1
Mankato,	1870	Mrs. Thomas Hughes,	Edgar L. Heermance, *p.c.*	'02	'02	36	114	150	47		6	6	1	7	2	10		
" *Swedish*,	1889	William Anderson,	[Aaron Anderson, *Swed. Miss.*]		'01	27	37	64		2		2	1	1		2		
Mantorville,	1858	Mrs. Jas. McLaughlin,	Hubert O. Judd, *p.*	'98	'02	58	108	166	39	16	5	21	4	10		14	13	0
Maplebay,	1887	Mrs. L. A. Hunter,	Oliver P. Champlin, *p.*	'70	'01	1	2	3										
Mapleton,	1882	Miss Sue L. Sprague,	Frank D. Bentley, *p.*	'97	'02	16	37	53	5	4	3	7		3	1	4	2	
Marietta,	1887	Mrs. A. C. Miller,				5	8	13			2	2		1		1		
Marshall,	1872	J. W. Humphrey,	J. Wesley Vallentyne, *p.*	'02	'02	52	97	149	26	2	6	8		6		6	2	
Mazeppa,	1860	Mrs. Sarah Legar,				11	23	34			9	9		4		4		
Medford,	1856	Dea. D. McKinley,	Frank O. Krause, *p.*	'96	'01	25	55	80	13	7		7	1	8		9	5	2
Mentor,	1882	Miss M. M. Snedeker,	John J. Hales, *p.*	'80	'02	3	4	7										
Minneapolis, 1st,	1851	Dr. H. T. Eddy,	Ernest W. Shurtleff, *p.*	'89	'98	207	403	610		14	14	28	6	18		24	9	7
" Plymouth,	1857	Charles M. Shearer,	Leavitt H. Hallock, *p.*	'67	'98	300	593	893	170	21	47	68	11	40	2	53	7	7
" Park av.,	1867	William M. Bristoll,	George S. Rollins, *p.*	'88	'02	181	353	534	75	13	15	28	3	36		39	4	3
" Pilgrim,	1873	E. C. Scarborough,	Frederick A. Sumner, *p.*	'94	'01	146	324	470	58	45	30	75	3	11		14	13	21
" Vine,	1882	Dea. J. R. Williams,	John S. Rood, *p.*	'87	'01	49	124	173	18	40	9	49	1	5		6	29	2
" Como av.,	1882	George M. Furber,	Jay M. Hulbert, *p.*	'93	'99	47	90	137	80	4		4		7		7	2	
" Union, **St. Louis P'k**,	'82	Mrs. S. F. Hamilton,	George F. Swinnerton, *p.*	'97	'02	17	37	54	10	4	3	7	1	10		11		4
" Open Door,	1884	Mrs. J. A. Donaldson,	William A. Gerrie, *p.*	'93	'02	35	103	138	23	1	2	3	1	8		9		3
" Lyndale,	1884	Dea. F. L. Frary,	Charles E. Burton, *p.*	'98	'99	144	306	450	37	26	21	47	2	11	2	15	13	10
" Fremont av.,	1885	E. O. Ballard,	Richard Brown, *p.*	'91	'96													
" Fifth av.,	1886	Dea. E. P. Leland,	James E. Smith, *p.*	'82	'96	82	145	227	22	18	24	42	1	5	1	7	5	

CHURCHES.	SUNDAY SCHOOL.				Y.P.S.	BENEVOLENCE.									Lega-cies.	Home Exp.
Place.	Superintendent.	Mem.	Av.	Fam.	Mem-bers.	For-eign.	Ed'n.	Ch. B'd'g.	Home M.	A. M. A.	S. S.	Min. Aid.	Other.	TOTAL.		
Hutchinson,	Dea C. K. Goodnow,	200	122	135	100	42		5	27	6	5	4	60	149	0	1,994
Itasca Lake,	Dea. Lewis S. Cummings,			22					5					5	0	
Kasota, *Swedish*,	John Olson,	40	30		10				6	12				18	0	200
Kragness,	Mrs. E. F. Parker, Moorhead,	35	20	20				3	3					6	0	
Lake Benton,	Reuben Taylor,	60	45	30	30	6		55	5		8	2	4	80	0	859
Lake City,	John T. Wallis,	152	135	150	34	45	10	20	46	16	18	8	50	213	0	2,359
" *Swedish*,	Charles Olson,	55	40	34	25	2		3						5	0	594
Lake Emily,																
Lakeland,																
Lake Park,	Hamilton Kelly,	115	83	20	16	5		3	6	4	8	5	21	52	0	631
Lake Stay,	Rudolph Peterson,	40	30	10	15			5	5				3	13	0	224
Lake View,																
Lamberton,	A. R. M. Enersen,	120	66	40	40	9		16	9		6			40	0	608
Lengby,																
Lida Lake,																
Little Falls,	H. N. Harding,	140	83	175	15	33			38	8	7		123	209	0	1,698
Lyle,	L. A. Sherman,	50	30					5	6		5			16	0	313
McIntosh,	Everett Southmayd,	60	40					6	2					8	0	200
Madison,	John Chalmers,	115	80	55	35		9		4	6			40	59	0	950
Mankato,	Thomas Hughes,	209	110	89	37	34	5	3	30	10	5		38	125	0	1,550
" *Swed.*,	C. Swanson,	65	40	125	20			2	12		2			16	0	500
Mantorville,	H. A. Smith,	125	90	80	58	34	21	8	43	12	7	5	19	149	0	1,276
Maplebay,	Miss May Houghton,	30	25													
Mapleton,	U. G. Argetsinger,	60	42	80		15		4	6					25	0	1,400
Marietta,	Mrs. A. C. Miller,	30	25	10					2					2	0	1,600
Marshall,	L. M. Lange,	140	102	91	60	102	5	15	150	11	3		58	344	0	4,714
Mazeppa,	Charles Turner,	133	50	25	26	0	0	199	10	10	0	0	0	219	0	512
Medford,	Miss Myra Piper,	75	55	45	25	13	5	12	15	15	14	1	11	86	0	890
Mentor,	Mr. Vanderwall,	40														
Minneapolis, 1st,	J. M. Anderson,	400	350	450	160	645	40	169	536	40	12	13	1,016	2,471	0	5,400
" Plymouth,	F. W. Lyman,	950	500	600	60	2,180	1,470	398	4,574	427	157	96	276	9,578	0	9,671
" Park av.,	William Hooker,	400	327	375	150	240	415	19	395	17	53	19	681	1,839	0	6,500
" Pilgrim,	John H. Jepson,	569	337	440	110	488	341	55	335	73	48		473	1,813	0	2,926
" Vine,	Arthur Watts,	240	181	110	95	44	20	5	21	5	6	3		104	0	3,190
" Como av.,	C. M. Way,	225	150	45	65	224	19	22	422	35	19		45	786	0	1,500
" Union,	F. W. Fuller,	75	70	50		20		6	25					51	0	665
" Open Door,	E. A. Cadwell,	165	106	85	55		41		38	1			22	102	0	1,278
" Lyndale,	Charles H. Trowbridge,	612	360	450	115	242	22	100	189	34	25	9	308	929	0	5,462
" Fremont av.	Edward F. Melony,						50		55					95	0	
" Fifth av.,	John McBride,	335	219	95	51	70	5	15	26	34	20		4	174	0	2,560

CHURCHES.		CLERKS.	MINISTERS.			MEMBERS.				ADMITTED.			REMOVED.				BAPT.	
City or Town.	Org.	Name.	Name.	Ord.	C'd.	Ma.	Fe.	To.	Ab.	C.	L.	To.	Di.	L.	Dc.	To.	Ad.	Inf.
Minneapolis, Mizpah,*a*	1888	Mrs. Esther Gould,				14	22	36						2		2		
" Bethany,	1889	Mrs. B. A. Eaton,	Maurice B. Morris, *p. c.*	'79	'00	26	69	95	10	5	6	11	1	4		5	6	9
" Robbinsdale,	1889	Charles W. Hays,	Donald G. Colp, *p.*	'99	'02	30	51	81	3	4	6	10		3		3	2	
" Lowry Hill,	1890	Daniel P. King,	Henry Holmes, *p. c.*	'92	'98	80	158	238	14	12	19	31	1	14		15	8	1
" 1st, *Scand.*,	1891	L. Hovik,	Severt M. Andrewsen, *p.*	'97	'01	12	20	32	2	1	0	1	0	0	0	0	0	11
" Oak Park,	1891	A. Henry Cheese,	Walter A. Snow, *p. c.*	'00	'00	33	83	116	35	6	8	14	2	8	0	10	4	18
" Forest Heights,	1894	Homer A. Ralph,	Adam Murrman, *p.*	'95	'01	68	120	188	20	7	5	12	2	5	2	9	3	0
" Temple, *Swedish*,	1897	Frank Sharp,	Adam Lidman, *p.*	'78	'01	41	50	91	7	2	1	3	1	4	3	8	0	14
" 38th Street,	1897	Eli Butterworth,	William A. Wilkinson, *p.*	'97	'00	26	45	71	14	4	4	8	0	9	0	9	3	0
" Edina Mills,	1902	Miss Elizabeth Dochea,	George F. Swinnerton, *p.*	'97	'02	9	19	28	0	20	8	28	0	0	0	0	3	0
" Linden Hills,	1902	Dr. E. Franklin Hertz,				22	33	55		19	36	55	0	0	0	0	2	0
Montevideo,	1872	Frank H. Evans,	William J. Brown, *p.*	'91	'02	33	65	98	15	4	7	11	0	7	0	7	2	3
Monticello,	1856	Mrs. A. H. Bertram,	[Edward P. Crane, *Pres.*]	'64	'01	25	69	94	31	0	1	1	2	5	0	7	0	1
Moorhead,	1894	Frederick Stalley,	Joseph P. Kerr, *p.*	'92	'01	33	62	95	27	9	7	16	0	7	0	7	5	8
Morris,	1874	Dea. D. T. Wheaton,	Frank H. Richardson, *p.*	'94	'01	34	56	90	28	1	0	1	0	2	6	8		
Morristown,	1878	Mrs. E. L. Peterson,	Frank R. Snowden, *p.*	'97	'02	17	40	57	8	0	1	1	0	0	0	0	0	0
Nassau,	1899	H. S. Bragg,				8	8	16	4	2	0	2	0	0	0	0	0	0
New Brighton,	1890	Mrs. Frank S. Gregson,	[Dudley Parsons, *Student*,]			4	7	11	0	0	0	0	0	0	0	0	0	0
New Richland,	1882	J. Frank Hunt,	Harry W. Johnson, *p.*	'96	'00	19	38	57	12	0	0	0	2	3	0	5	0	3
New Ulm,	1883	Herman Held,	Stephen G. Updyke, *p.*	'71	'00	23	37	60	23	0	0	0	0	6	4	10	0	0
*New York Mills,	1895																	
North Branch,	1883	J. G. Ryder,	James A. Danford, *p.*	'85	'02	12	23	35	15	0	0	0	0	0	0	0	0	0
Northfield,	1856	George H. Alden,	James E. McConnell, *p. c.*	'87	'90	204	362	566	94	23	18	41	8	18	2	28	10	1
Orrock,	1895	Miss Grace Craig,				2	4	6	2	0	0	0	0	0	2	2	0	0
Ortonville,	1876	Henry Walter,	F. L. V. Meske, *p.*	'91	'97	31	74	105	33	5	1	6	1	0	0	1	0	0
Owatonna,	1857	Rev. F. C. Emerson,	J. Sidney Gould, *p.*	'94	'99	105	175	280	57	2	9	11	4	9	1	14	1	0
Park Rapids,	1884	Miss Cora A. Wetter,	John W. Dickson, *p.*	'94	'02	18	37	55	0	21	14	35	0	2	0	2	3	0
Paynesville, New Paynesville,	'66	L. M. Bennett,				40	62	102	41	1	15	16	2	3	0	5	1	1
Pelican Rapids,	1882	Mrs. O. A. Burdick,	Henry O. Hammond, *p. c.*	'02	'02	23	46	69	0	2	1	3	0	3	0	3	1	0
Perham,	1897	Mrs. U. S. G. Henry,																
Pillsbury,	1889	Mrs. Meda E. Perley,	Henry W. Parsons,	'72	'92													
Plainview,	1863	Mrs. J. W. Burnham,				47	89	136	17	0	1	1	1	12	0	13	0	2
Princeton,	1856	John F. Petterson,																
Randall,	1894	S. C. Cochran,																
Rochester,	1858	W. H. Knapp,	Jesse F. Taintor, *p.*	'78	'86	45	120	165	27	2	0	2	1	11	0	12	1	3
Rose Creek,	1872	Miss Adeline Nelson,				8	15	23	9	0	2	2	0	0	0	0	0	0
Round Prairie,	1892	Mrs. Ella Pentz,	James Frank Locke, *p.*	'75	'94	25	43	68	13	2	1	3	1	1	0	2	1	0
St. Charles,	1859	A. F. Kuebler,	S. T. Beattie, *p.*	'93	'03	29	63	92	8	0	0	0	1	4	0	5	0	4
St. Clair,																		
St. Cloud,	1864																	

a **Hopkins.**

CHURCHES.	SUNDAY SCHOOL.				Y.P.S.	BENEVOLENCE.									Lega-cies.	Home Exp.
Place.	Superintendent.	Mem.	Av.	Fam.	Mem-bers.	For-eign.	Ed'n.	Ch. B'd'g.	Home M.	A. M. A.	S. S.	Min. Aid.	Other.	TOTAL.		
Minneapolis, *a*	Edward Empanger,	90	70	75	18				6					6	0	
" Bethany,	A. C. Stevens,	215	147	85	83	20		15	30	3	9	4	20	101	0	1,282
" Robbinsdale,	Charles W. Hays,	100	80	50	34	14		6	10	11				41	0	757
" Lowry Hill,	E. J. Davenport,	313	162	94	46	104	12	15	118	22	10	2	53	336	0	9,355
" 1st, *Scand.*,	Rev. S. M. Andrewsen,	50	31	33	25	2	1	1	12	0	2	0	2	20	0	511
" Oak Park,	E. J. A. Rice,	350	228	200	31	28	5	1	23	0	7	0	4	68	0	1,891
" Forest H's,	Philip R. Hamilton,	220	160	90	118	75	9	5	37	4	7	0	75	212	0	2,362
" Temple, *Sw.*,	Louis Turnquist,	75	50	51	30	4	0	4	4	0	0	0	36	48	0	1,029
" 38th St.,	E. Butterworth,	180	112	50	17	11	0	0	15	0	0	0	30	56	0	983
" Edina Mills,	William Code.	55	42	30	20	0	0	0	0	0	0	0	0	0	0	200
" Linden Hills	Harrison E. Wilson,	115	80	100	33	0	0	0	0	0	0	0	0	0	0	800
Montevideo,	William Dunback,	160	90	50	20	15	100	0	0	8	0	0	0	123	0	1,300
Monticello,	Prof. McBee,	51	35	52	48	10	0	15	10	5	6	5	2	53	0	825
Moorhead,	George E. Perley,	100	80	60	59	45	0	0	15	9	8	0	0	77	0	2,700
Morris,	A. A. Stone,	125	54	60	30	50	2	10	52	14	2	0	20	150	0	1,761
Morristown,	W. B. Adams,	50	35	40	16	6	0	3	6	0	0	0	0	15	0	421
Nassau,	Robert Spanton,	30	24	10	10	0	0	8	1	0	2	0	0	11	0	200
New Brighton,	F. M. Searles,	38	26	15		0	0	5	5	0	0	0	0	10	0	
New Richland,		120	85	80	70	10	5	5	31	0	5	0	3	59	0	624
New Ulm,	Prof. E. T. Critchett,	136	75	50	50	18	10	10	50	10	6	5	5	114	0	1,894
New York Mills,						0	0	0	0	0	0	0	0	0	0	
North Branch,	Mrs. P. Cumber,	55	40	30	25	3	0	3	2	0	0	0	0	8	0	
Northfield,	Herbert C. Wilson,	299	154	225	121	1,461	2,304	116	473	191	150	17	35	4,747	6,000	3,065
Orrock,	Miss Grace Craig,	99	43	8	0	0	0	0	5	0	3	0	0	8	0	58
Ortonville,	F. Shumaker,	101	71	40	41	55	0	11	40	0	8	0	0	114	0	1,650
Owatonna,	L. L. Wheelock,	175	86	125	20	95	85	5	147	9	6	6	100	453	0	2,275
Park Rapids,	Enos M. Ricker,	45	35	50	25	0	0	4	10	0	0	0	15	29	0	600
Paynesville,	H. G. Jackson,	115	70	60	30	27	0	7	21	5	9	0	10	79	0	650
Pelican Rapids,	Mrs. O. C. Carr,	65	40	50	0	3	3	5	10	6	6	0	0	33	0	950
Perham,	Mrs. J. L. Sawyer,								2					2	0	
Pillsbury,	Rolf H. Perley,								1					1	0	
Plainview,	J. H. Eggers,	160	56	65	20	45	2	8	36	13	4	0	8	116	0	900
Princeton,	H. E. White,							7	6					13	0	
Randall,																
Rochester,	W. J. Eaton,	190	140	100	70	210	62	26	106	39	23	16	10	492	0	3,500
Rose Creek,	F. G. Ray,	25	16	30	0		0	0	5	0	0	2	24	31	0	292
Round Prairie,	L. A. Losey,	35	20	23	20	6	10	7	7		10	0	3	43	0	160
St. Charles,	George Pfefferkorn,	125	90	60	25	0	0	3	0	3	3	3	1	13	0	
St. Clair,																
St. Cloud,								7	11					18	0	

a Mizpah.

CHURCHES.		CLERKS.	MINISTERS.			MEMBERS.				ADMITTED.			REMOVED.				BAPT.	
City or Town.	Org.	Name.	Name.	Ord.	C'd.	Ma.	Fe.	To.	Ab.	C.	L.	To.	Di.	L.	Dc.	To.	Ad.	Inf.
St. Paul, Plymouth,	1858	Warren Upham,	George M. Morrison, *p.*	'90	'00	73	142	215	25	8	14	22	2	13	125	140	2	9
" Pacific,	1882	John M. Boxell,	William J. Gray, *p. c.*	'88	'99	88	151	239	27	7	11	18	4	15	9	28	0	5
" Atlantic,	1883	G. D. Hammond,	W. A. Vrooman, *p.*		'02	34	64	98	4		2	2	2	5		7		
" Park,	1883	William Foulke,	Alexander McGregor, *p. c.*	'86	'98	110	237	347	30	15	24	39	5	10	3	18	2	8
" St. Anthony Park,	1886	Henry L. Hunter,	Edwin S. Pressey, *p. c.*	'88	'96	92	120	212	64	1	7	8	0	4	0	4	1	8
" Bethany,	1887	E. J. Souther,	John H. B. Smith, *p.*	'83	'02	34	72	102	12	0	0	0	0	8		8	0	1
" Olivet, Merriam Park,	'88	Herbert E. Miller,	John H. Sammis, *p. c.*	'80	'99	49	85	134	30	4	0	4	0	2	0	2	3	1
" South Park,	1888	Stephen D. Curry,	John H. B. Smith, *p.*	'83	'01	28	53	81	21	1	0	1	1	2	0	3	0	0
" People's,	1888	Ira Oehler,	Samuel G. Smith, *p.*	'74	'88	165	325	490	40									
" University av.,	1895	C. C. Marsh,	W. A. Vrooman, *p.*		'92													
" Hazel Park,	1895																	
" People's, *German*,	1895	G. A. Rinker,	John Strohecker, *p.*	'02	'02	26	33	59	0	8	2	10	0	2	18	20	0	4
" Sacred Heart,	1902	Miss Lena Winje,	Alexander Chambers, *p.*		'02	1	5	6	0	0	0	0	0	0	0	0	0	0
Salem, Cambria,	1855	Henry J. Hughes,				30	25	55	0	7	0	7	4	2	0	6	7	8
Sandstone, *Swedish*,	1891	John Gjertson,	Emil A. Anderson, *p.*	'95	'02	14	17	31	2	12	0	12	0	0	0	0	0	6
Sauk Center,	1867	James A. Norris,				55	105	160	0	3	1	4	3	6	0	9	9	0
Sauk Rapids,	1855	James Bunn,	Carl J. Swain, *p.*	'91	'01	6	19	25	8	0	2	2	1	1	0	2	0	2
" and St. Cloud, *Sw.*,	1888	Dea. John Erikson,				25	23	48	0	2	2	4	1	3	0	4	0	12
Seaforth,	1902	Mrs. C. V. Carver,				2	12	14	0	9	5	14	0	0	0	0	1	0
Selma, Comfrey,	1891	F. D. Dewey,	J. V. Plunkett, *p.*		'02	16	17	33	0	0	0	0	0	2	0	2	0	1
Sherburne,	1879	Geo. A. Sutherland,	William B. Hubbard, *p.*	'81	'02	28	47	75	7	2	3	5	1	7	1	9	0	3
Shevlin,	1899		Charles F. Bloomquist, *p.*	'98	'99													
Silver Lake, *Bohemian*,	1891	Charles Pokorny,	Philip Reitinger, *p.*	'89	'91	54	49	103	8	1	0	1	0	0	0	0	0	6
Sleepy Eye,	1873	Isaac Gallagher,	Thomas W. Barbour, *p.*	'99	'00	27	56	83	11	4	5	9	1	6	21	28	1	0
*Solway,	1899		Benjamin Iorns, *p.*	'96	'02													
Spencer Brook, Oxlip,	1892	Andrew Dunder,	Alfred P. Engstrom, *p.*	'95	'92	22	28	50	0	4	0	4	1	0	0	1	0	6
Springfield,	1876	Mrs. Mary P. Rowe,	[John V. Plunkett, *Meth.*]	'89	'02	11	20	31	7	0	0	0	0	2	0	2	0	0
Spring Valley,	1856	Dea. W. L. Kellogg,	[Everett Lesher, *F. Bap.*]	'93	'03	62	163	225	28	1	3	4	4	27	8	39	0	0
Staples,	1890	Arthur B. Church,				18	53	71	20	5	3	8	0	0	3	3		
*Starbuck,	1902	Mrs. C. J. Hanstrum,	Robert G. Moore, *p.*	'02	'02	8	13	21	0	16	5	21	0	0	0	0	0	0
Stewart,	1887	Frank Sugden,	James Oakey, *p.*	'75	'01	7	19	26	5	0	0	0	1	2	7	10	0	1
Stewartville,	1880	F. C. Thomas,	R. Griffith Jones, *p.*	'91	'99	35	99	134	9	18	5	23	0	0	0	0	10	3
Stillwater,	1883	Miss Mary Jenks,	[Louis H. Johnston, *Lic.*]			20	54	74	0	1	2	3	0	2	0	2	1	1
Sunrise,	1889	Mrs. C. Spivak,	James A. Danford, *p.*	'85	'02	6	2	8	2									
Swanville,	1891	Mrs. Belle Flood,	Henry W. Parsons,	'72	'02	4	14	18	8	5	0	5			8	8		
" *Swedish*,	1902		Anton Olson, *p.*	'01	'02	8	7	15	1	5	0	5	0	0	0	0	0	0
Taopi,	1890	Wilbur F. Davis,	[J. Russell Jones, *Pres.*]		'98	4	9	13	0	0	0	0	0	0	0	0	0	0
Tintah,	1891	Mrs. H. S. Nuckolls,	William F. Trussell, *p.*	'95	'02	8	13	21	0	1	2	3	0	0	0	0	0	0
*Triumph,	1900		William B. Hubbard,			1	3	4	2	0	0	0	0	0	3	3	0	0
*Turtle River,	1902		Benjamin Iorns,	'96	'02													

CHURCHES.	SUNDAY SCHOOL.				Y.P.S.	BENEVOLENCE.										
Place.	Superintendent.	Mem.	Av.	Fam.	Members.	Foreign.	Ed'n.	Ch. B'd'g.	Home M.	A. M. A.	S. S.	Min. Aid.	Other.	TOTAL.	Legacies.	Home Exp.
St. Paul, Plym.,	Prof. John W. Olsen,	280	189	100	25	88	13	10	121	21	18	10	0	241	0	2,884
" Pacific,	Frank T. Benson,	315	235	200	115	109	11	10	55	16	26	5	114	346	0	2,062
" Atlantic,	Rev. W. A. Vrooman,	90	61	50	35			25		7			25	57	0	3,141
" Park,	Albert M. Burch,	280	200	250	50	301	5	5	171	38	5		130	655	0	6,500
" St. Ant'y P'k,	W. A. Wheeler,	145	125	120	90	98	7	11	67	17	17	10	126	353	0	2,824
" Bethany,	Charles Crissey,	175	128	100	33	20	0		10	10	10			50	0	1,367
" Olivet, M. P.	C. J. Hunt,	225	195	90	42	252	16	10	80	54	69	18	11	510	0	2,000
" South Park,	C. W. Clark,	116	62	50	36	38	7	0	31	7	7	10	7	107	0	540
" People's,	A. E. Nelson,	700	450	500	60				60	15				75	0	48,500
" University av.	Roy Kilburn,															
" Hazel Park,																
" People's, *Ger.*	August Luedemann,	125	81	15	0	10	0	0	13	0	0	0	0	23	0	400
" Sacred Heart,	Mrs. Jesse Paulson,	50	35	4		0	0	6	0	0	0	0	0	6	0	200
Salem,	D. Pugh,	40	32	60	24	3	0	5	8	0	0	0	6	22	0	400
Sandstone, *Swed.*,	John Gjertson,	55	35	40	0	0	0	2	0	0	0	0	0	2	0	1,977
Sauk Center,	James A. Norris,	150	80	100	0	55	5	5	11	5	5	0		86	0	1,400
Sauk Rapids,	J. A. Stanton,	25	15	25	0	1	0	0	3	0	9	0	0	13	0	245
" and St.C'd, *Sw.*	Gust. Ljungberg,	120	100	100	0	23	0	2	27	0	0	0	40	92	0	718
Seaforth,	D. H. Patchin,	23	18	17	0	0	0	1	5	0	0	0	0	6	0	200
Selma,	David Kennedy,	60	40	6	11	0	0	0	0	16	0	0	0	16	0	379
Sherburne,	Dr. W. H. Gaugh,	110	65	80	44	35	0	10	10	0	7	0	0	62	0	1,106
Shevlin,									6					6	0	
Silver Lake, *Boh.*	Adolph Makovsky,	100	75	46	54	207	70	7	301	20	32	12	6	655	0	944
Sleepy Eye,	L. C. Frederickson,	140	90	45	30	10	0	14	23	0	5	6	0	58	0	12,000
Solway,									8					8	0	
Spencer Brook,	P. B. Peterson,	75	55	40	0	10	0	0	10	0	0	0	12	32	0	175
Springfield,	Miss Serena Jensen,	40	30	16	35	10	2	2	2	2	2	0	0	20	0	140
Spring Valley,	Arthur Edwards,	170	110	150	87	90	14	14	49	26	0	6	15	214	0	1,800
Staples,	J. H. Lewis,	100	70	50	25	0	0	0	0	0	0	0	5	5	0	800
Starbuck,	Prof. C. H. Horton,	50	50	20	25	0	0	0	0	0	0	0	20	20	0	250
Stewart,	Mrs. T. L. Eynon,	40	30	20	25	2	0	2	2	0	1	0	5	12	0	316
Stewartville,	C. A. Duncanson,	110	80	120	50				3					3	0	1,575
Stillwater,	L. H. Johnston,	150	85	50	33	6	0	3	10	5	10	0	10	44	0	525
Sunrise,								3	2					5	0	
Swanville,	Jacob Rhodes,	60	35	14	0	1	0	0	1	0	0	0	1	3	0	
" *Swedish*,	Oscar Swanson,	28	15	25	0	0	0	0	0	0	0	0	0	0	0	450
Taopi,						0	0	4	0	0	0	0	0	4	0	
Tintah,	Rev. W. F. Trussell,	38	18	20	0	0	0	6	3	0	2	0	10	21	0	748
Triumph,	E. Kendall,	25	15	15												
Turtle River,																

CHURCHES.		CLERKS.	MINISTERS.			MEMBERS.				ADMITTED.			REMOVED.				BAPT.	
City or Town.	Org.	Name.	Name.	Ord.	C'd.	Ma.	Fe.	To.	Ab.	C.	L.	To.	Di.	L.	Dc.	To.	Ad.	Inf.
*Twin Valley,	1900																	
Tyler,	1880	Dr. A. J. Cox,	John H. Hjetland, *p.*	'96	'00	7	15	22	9	0	2	2	1	0	0	1	0	0
Ulen,	1899	Mrs. C. I. Lofgren,	[J. Chester Whalen, *Stud.*]		'02	0	5	5	1	0	1	1						
*Union Lake, Hudson,	1899	Fred Mead,				2	13	15	2	0	0	0	0	0	0	0	0	0
Upsala, *Swedish*,	1888	Gust Nelson,	Anton Olson, *p.*	'01	'01													
Verndale,	1880	Miss Clara McMillan,	Harvey B. Bartel, *p.*	'99	'02	7	15	22	5	0	0	0	0	2	0	2	0	0
Villard,	1883																	
Wabasha,	1857	Dr. C. H. Robinson,	William B. Pinkerton, *p.*	'90	'02	44	118	162	35	0	7	7	4	6	0	10	0	3
Wadena,	1880	Dea. John Liddell,	Frederick H. Oehler, *p.*	'90	'00	34	83	117	17	1	7	8	1	4	0	5	0	2
Walker,	1896	Rev. Geo. Michael,	George Michael, *p.*	'74	'00	4	14	18	2	0	0	0	0	0	0	0	0	3
Walnut Grove,	1874	Mrs. Winnifred Garlock	George J. Battey, *p.*	'81	'03	10	20	30	5	3	0	3	1	0	2	3	0	0
Waseca,	1868	F. W. Roth,	John Lloyd,	'99	'03	51	77	128	21	0	0	0	1	9	0	10	0	1
Waterville,	1879	Mrs. E. Berrigan,	Frank R. Snowden, *p.*	'97	'02	8	29	37	6	0	3	3	0	0	0	0	0	1
Wayzata,	1881	Mabel G. Terrell,	Daniel E. Wilson, *p. c.*	'90	'01	10	33	43	0	1	7	8	0	0	0	0	0	3
Welch,	1870																	
Winona, 1st,	1854	George J. Hillyer,	[Percy E. Thomas, *Meth.*]			75	230	305	38	24	12	36	4	11	66	81	15	1
" 2d,	1887	Louis Lawrence,	Edward W. Jenney, *p.*	'73	'00	18	38	56	12	4	1	5	0	4	0	4	4	4
" *Scandinavian*,	1895	Axel Bard,	Bernard B. Sather, *p.*	'94	'02	14	23	37	1	0	0	0	0	0	3	3	0	0
Winthrop,	1889	Miss A. A. N. Campbell,				17	31	48	11	0	0	0	1	4	0	5	0	0
Wiscoy, Witoka,	1884																	
Worthington,	1870	Dea. George O. Moore,	Charles H. Curtis, *p. c.*	'86	'01	56	97	153	33	10	7	17	3	7	0	10	0	6
Zumbro Falls,	1890	Mrs. A. G. Scholer,				6	18	24	0	4	0	4	1	3	0	4	3	4
Zumbrota,	1857	Mrs. J. C. Stearns,	Chas. H. McIntosh, *p.*	'80	'03	43	75	118	39	5	4	9	1	2	4	7	0	0

NAME OF STATE ORGANIZATION: GENERAL CONGREGATIONAL ASSOCIATION OF MINNESOTA.

NAMES OF CHURCHES ADDED: Canon Falls, *Swedish*; Edina Mills; Foreston; Gaylord; Itasca Lake; Linden Hills; Starbuck; Swanville, *Swedish*; Turtle River.

NAMES OF CHURCHES CHANGED: None.

NAMES OF CHURCHES DROPPED: Gibbon; Ham Lake; Duluth, Morley; Sebeka.

CHURCHES: *Supplied by*,— Pastors by council, 15; pastors otherwise, 148; licentiates, 4; supplies, 12; vacant, 42. Total, 221.

MINISTERS: Pastors by council, 15; pastors otherwise, 128; supplying churches, 5. Total, 148. Without charge, 76. Total number of ministers, 224.

FAMILIES: 14,079.

SUNDAY SCHOOLS: Members, 22,852; average attendance, 15,212.

YOUNG PEOPLE'S SOCIETIES: Societies, 142; members, 6,490.

CHURCHES.	SUNDAY SCHOOL.				Y.P.S.	BENEVOLENCE.										
Place.	Superintendent.	Mem.	Av.	Fam.	Members.	Foreign.	Ed'n.	Ch. B'd'g.	Home M.	A. M. A.	S. S.	Min. Aid.	Other.	TOTAL.	Legacies.	Home Exp.
Twin Valley,																
Tyler,	J. A. Dawson,	100	55	15		0	0	48	1	0	2	0	1	52	0	709
Ulen,	E. J. Hole.	23	20	17											0	205
Union Lake,	Miss Elsa Strong,	20	15	20											0	200
Upsala, *Swedish*,																
Verndale,	Miss Clara McMillan,	40		20		0	0	0	2	0	0	0	0	2	0	
Villard,																
Wabasha,	Malcolm Kennedy,	150	77	100	30	42	0	5	5	0	5	0	0	57	0	1,110
Wadena,	Frank Wilson,	125	87	75	32	12	0	6	20	3	4	0	0	45	0	1,483
Walker,	Rev. George Michael,	75	40	78		1	0	4	5	0	5	0	0	15	0	511
Walnut Grove,	Mrs. Winnifred Byington,	50	30	25		0	0	0	11	0	0	0	15	26	0	250
Waseca,	F. L. Farley,	149	79	115	47			12	4	3				19	0	2,000
Waterville,	Mrs. A. Kenrick,	50	32	40	30	20	0	0	4	0	0	0	0	24	0	360
Wayzata,	Milton Davies,	40		25		0	0	2	0	0	0	0	0	2	0	
Welch,																
Winona, 1st,	Joseph S. Gaylord,	336	238	194	25	784	922	70	689	65	24	57	650	3,261	0	4,557
" 2d,	Miss Adaline Jenney,	211	165	60	28	59	6	1	18	16	1	1		102	0	701
" *Scand.*	O. C. Loken,	50	30	22	20	0	0	5	15	0	0	0	0	20	0	413
Winthrop,	D. E. Wagner,	80	50	50		0	0	7	10	0	0	0	0	17	0	532
Wiscoy,								2						2	0	
Worthington,	Mrs. H. J. Ludlow,	173	103	125	52	86	20	13	63	26	12	10	177	407	0	1,650
Zumbro Falls,	Miss Laura Wyatt,					0	0	10	0	0	0	0	0	10	0	
Zumbrota,	J. Steinbach,	95	48	60	70	72	8	11	41	6	13	0	0	151	0	1,150

MEMBERSHIP: No. of males, 6,220; No. of females, 12,484. Total, 18,704. Absent, 2,810. *Additions*, — on confession, 896; by letter, 951. Total, 1,847. *Removals*, — death, 164; dismission, 774; revision, 370. Total, 1,308.

BAPTISMS: Adults, 355; infants, 437.

CONTRIBUTIONS: No. of churches contributing, 187. Foreign Missions, $10,994; Education, $6,412; Church Building, $2,352; Home Missions, $12,082; American Missionary Association, $2,007; Sunday Schools, $1,308; Ministerial Aid, $428; Other, $6,300. Total, $41,883. Legacies, Foreign Missions, $302; A. M. A., $1,500; Libraries, $6,000; W. S. Benton Legacy for Education, Windham Institute, $25,000. Grand total, $74,685.

LOSS: Sunday School members, 425; Benevolence, $1,890.

HOME EXPENSES: No. of churches reporting, 167; amount, $276,455.

GAINS: Churches, 5; members, 209; Home Expense, $24,211; Y. P. S. C. E., members, 599.

MISSISSIPPI.

CHURCHES.		CLERKS.	MINISTERS.			MEMBERS.				ADMITTED.			REMOVED.				BAPT.	
City or Town.	Org.	Name.	Name.	Ord.	C'd.	Ma.	Fe.	To.	Ab.	C.	L.	To.	Di.	L.	Dc.	To.	Ad.	Inf.
Meridian,	1882	Miss M. C. McAlpine,	Marion S. Jones, *p. c.*	'93	'99	25	39	64	19	0	1	1	0	1	2	3	0	0
New Ruhumah,	1870																	
Pleasant Ridge,	1875																	
Salem, Piney Grove, *a*	1832	John L. Thomas,	Silas A. Gambleton, *p.*	'98	'96	13	24	37		8	0	8	2	0	0	2	8	2
Tougaloo,	1871		Frank G. Woodworth, *p.*	'80	'87	63	64	127	70	2	1	3	2	2	0	4	0	0

a **Cherokee.**

NAME OF STATE ORGANIZATION: THE MISSISSIPPI CONGREGATIONAL ASSOCIATION.
NAMES OF CHURCHES ADDED: None.
NAMES OF CHURCHES CHANGED: None.
NAMES OF CHURCHES DROPPED: None.

CHURCHES: *Supplied by,* — Pastors by council, 1; pastors otherwise, 2; licentiates, 0; supplies, 0; vacant, 2. Total, 5.
MINISTERS: Pastors by council, 1; pastors otherwise, 2; supplying churches, 0. Total, 3. Without charge, 2. Total number of ministers, 5.

SUNDAY SCHOOLS AND BENEVOLENCE.

CHURCHES.	SUNDAY SCHOOL.				Y.P.S.	BENEVOLENCE.									Legacies.	Home Exp.
Place.	Superintendent.	Mem.	Av.	Fam.	Members.	Foreign.	Ed'n.	Ch. B'd'g.	Home M.	A. M. A.	S. S.	Min. Aid.	Other.	TOTAL.		
Meridian,	A. C. Taylor,	40	25	23	36	$8	$	$	$	$9	$2	$1	$	$20	$ 0	$292
New Ruhumah,																
Pleasant Ridge,								3		1				4	10	19
Salem,	John L. Thomas,	163	65	13	25											
Tougaloo,	Rev. F. G. Woodworth,	350	325	15	150	10				75	10		75	170	0	52

FAMILIES: 51.
SUNDAY SCHOOLS: Members, 553; average attendance, 415.
YOUNG PEOPLE'S SOCIETIES: Societies, 3; members, 211.
MEMBERSHIP: No. of males, 101; No. of females, 127. Total, 228; absent, 89. *Additions*, — on confession, 10; by letter, 2. Total, 12. *Removals*, — death, 4; dismission, 3; revision, 2. Total, 9.
BAPTISMS: Adults, 8; infants, 2.

CONTRIBUTIONS: No. of churches contributing, 3. Foreign Missions, $18; Education, 0; Church Building, $3; Home Missions, 0; American Missionary Association, $85; Sunday Schools, $12; Ministerial Aid, $1; Other, $75. Total, $194. Legacies, $10.
HOME EXPENSES: No. of churches reporting, 3; amount, $363.
GAINS: Churches, 0; members, 2; Home Expense, $57.
LOSS: Sunday Schools, members, 48; Benevolence, $25.

MISSOURI.

CHURCHES.		CLERKS.	MINISTERS.			MEMBERS.				ADMITTED.			REMOVED.				BAPT.	
City or Town.	Org.	Name.	Name.	Ord.	C'd.	Ma.	Fe.	To.	Ab.	C.	L.	To.	Di.	L.	De.	To.	Ad.	Inf.
Amity,	1871	Elliott L. Moore,				28	34	62	20	15	1	16	2	4	0	6	11	0
Aurora,	1888	Miss M. H. Hamilton,	George E. Crossland, *p.*	'00	'02	57	112	169	32	61	4	65	2	5	0	7	28	10
Bevier, 1st,	1865	T. D. Thomas, jr.	Howell M. Evans, *p.*	'94	'01	31	74	105	24	34	7	41	0	0	0	0	28	0
" *Welsh*,	1865	Wm. J. Jones,	Thomas Evans, *p. c.*	'85	'03	26	80	106	0	0	1	1	1	2	0	3	0	0
Billings,	1877	E. Osborn,				10	17	27	9	0	0	0	0	0	0	0	0	0
Bonne Terre,	1878	Alan D. Bell,	William R. Griffiths, *p.*	'77	'03	18	46	64	4	1	0	1	0	2	3	5	1	3
Breckenridge,	1866	John T. Kenower,				15	22	37	7	0	0	0	0	4	2	6	0	0
Brookfield,	1865	Geo. R. Haven,				47	78	125	8	15	5	20	1	1	0	2	0	0
Cameron,	1865	J. V. Shirts,	David R. Anderson, *p.*	'76	'01	32	48	80	20	1	2	3	1	2	0	3	1	0
Carthage,	1870	Mrs. W. S. Hutchinson,	John B. Toomay, *p.*	'91	'00	56	119	175	36	12	12	24	3	8	24	35	7	1
Cole Camp,	1885	Mrs. Maud G. Berry,	Benj. F. Logan, *p.*	'81	'01	43	72	115	0	14	3	17	4	10	0	14	0	1
Dawn, *Welsh*,	1868	John J. Griffith,	[John F. Davis,]		'03	38	42	80	0	0	0	0	2	3	0	5	0	3
De Soto,	1881	J. Ben Long,	Firth Stringer, *p.*	'72	'00	31	82	113	24	19	0	19	1	10	2	13	5	4
Eldon,	1883	Mrs. Maude Phillips,	[Thomas Watkins, *Presb.*]	'01	'01	19	38	57	0	6	1	7	0	0	0	0	0	0
Granby,	1900	Miss Clyde Powers,	Harry F. Bohn, *p.*	'03	'02	6	8	14	7	0	3	3	0	0	0	0	0	0
Grandin,	1895	Joseph V. Maule,				19	30	49	33	1	0	1	2	1	0	3	0	3
Green Ridge,	1871	Charles Proctor,	Ernest E. Reed, *p.*	'87	'02	53	88	141	39	1	3	4	0	0	0	0	1	0
Hamilton,	1869	Miss Sarah W. Tuttle,	Frank W. Heberlein, *p.*	'98	'02	26	43	69	0	9	2	11	3	2	0	5	9	0
Hannibal,	1880	Miss Anna B. Watson,	Henry Wilson Webb, *p.*	'95	'02	31	97	128	12	8	6	14	2	3	0	5	3	0
Honey Creek, Kahoka,	1877	Reuben A. Lehman,	[W. C. Hardman, *C. Presb.*]		'02	27	34	61	2	12	4	16	0	0	0	0	6	0
Iberia,	1870	Miss Maude Benage,	Harry A. Cotton, *p.*	'88	'02	29	40	69	7	1	3	4	2	4	0	6	0	0
Joplin,	1900	Mrs. J. L. Bartlett,	Paul W. Brown, *p.*	'92	'99	22	42	64	7	6	19	25	0	0	0	0	1	0
Kansas City, 1st,	1866	Fred N. Tufts,	James W. Fifield, *p.*	'94	'02	143	270	413	50	8	2	10	2	24	54	80	6	0
" Clyde,	1882	C. T Pickett,	Albert Bushnell, *p. c.*	'73	'00	144	234	378	47	26	21	47	3	34	1	38	18	9
" Olivet,	1883	N. H. Williams,	Cory S. Baird, *p.*	'99	'02	33	62	95	0	4	7	11	2	3	0	5	3	0
" Tabernacle,	1888	Rev. H. E. Woodcock,	Charles T. Wheeler, *p.*	'95	'01	102	248	350	28	47	11	58	1	9	0	10	42	3
" Ivanhoe Park,	1895	Will J. Graves,				19	45	64	0	10	9	19	1	11	1	13	2	4
" Beacon Hill,	1896	J. Lewis Ward,				48	97	145	7	16	14	30	2	5	0	7	2	4
" Westminster,	1901	Stuart Carkener,				136	238	374	42	3	12	15	5	12	0	17	6	3
" Prospect ave.,	1901	Rev. W. B. Fisher,	William T. Jordan, *p.*	'91	'01	45	100	145	7	20	18	38	0	7	0	7	20	0
Kidder,	1864	S. C. Coult,	Levi F. Bickford, *p.*	'72	'01	45	59	104	26	8	8	16	1	4	1	6	5	0
Lamar,	1869	Miss GertrudeFoudray,				21	58	79	6	0	10	10	0	0	0	0	0	0
Lebanon,	1868	F. J. Johnson,	Wesley R. Bosard, *p.*	'99	'03	77	122	199	32	10	4	14	1	10	0	11	4	4
Maplewood,	1893	Mrs. Clara D. Colby,	George E. Bates, *p.*	'99	'01	58	106	164	20	54	44	98	1	13	2	16	6	16
Meadville,	1870	Miss Alberta Flowers,	William Johnson, *p.*	'83	'02	23	47	70	7	4	4	8	1	3	1	5	3	0
Neosho,	1866	Miss Sallie Stewart,	Albert M. Beman, *p.*	'78	'00	50	144	194	0	13	1	14	3	3	0	6	10	0
New Cambria, *Welsh*,	1864	Wm. T. Jones,	Howell M. Evans, *p.*	'94	'01	5	8	13	0	0	0	0	0	0	0	0	0	1
" 1st,	1878	S. R. Morris,	Howell M. Evans, *p.*	'94	'01	37	52	89	9	2	4	6	2	5	0	7	0	0
Nichols,	1882	Mrs. J.E. Hall,	William H. Williams, *p.*	'75	'01	20	20	40	0	0	0	0	1	0	0	1	0	0
Noble,	1870	Chas. F. Feemster,	Samuel B. Feemster, *p.*	'76	'00	16	19	35	0	0	0	0	1	8	0	9	0	0

SUNDAY SCHOOLS AND BENEVOLENCE.

CHURCHES.	SUNDAY SCHOOL.				Y.P.S.	BENEVOLENCE.									Legacies.	Home Exp.
Place.	Superintendent.	Mem.	Av.	Fam.	Members.	Foreign.	Ed'n.	Ch. B'd'g.	Home M.	A. M. A.	S. S.	Min. Aid.	Other.	TOTAL.		
Amity,	E. L. Moore,	58	35		20	$ 0	$3	$5	$3	$7	$12	$ 0	$ 0	$30	$ 0	$360
Aurora,	D. B. Loy,	160	118	85	55	34	12	34	36	1	8	0	36	161	0	1,300
Bevier, 1st,	T. J. Rowland,	150	105	100	75	2	1	10	3	0	3	1	0	20	0	600
" *Welsh*,						7	0	0	0	7	0	0	0	14	0	471
Billings,	F. D. Conrad,	36	20	10	0	0	0	0	0	0	0	0	0	0	0	50
Bonne Terre,	Robert Sellors,	95	80	45	20	22	0	4	18	16	9	0	20	89	0	927
Breckenridge,	J. T. Kenower,	35	18	10	0	15	9	9	20	9	10	0	0	72	0	226
Brookfield,	O. J. Doan,	60	45	76	20	14	1	5	2	5	0	0	0	27	0	654
Cameron,	Miss Bertha L. Ensign,	100	60	50	30	42	13	11	33	10	9	0	132	250	0	1,500
Carthage,	B. S. Briles,	129	88	97	40	43	20	100	50	26	10	0	22	271	0	1,803
Cole Camp,	Dr. H. V. Enloe,	125	100	50	35	8	0	4	11	3	5	2	0	33	0	421
Dawn, *Welsh*,	G. D. E. Owens,	100	70	29	0	7	0	0	0	0	0	0	0	7	0	142
De Soto,	Robert Coxwell,	125	59	75	35	15	5	5	15	6	10	2	25	83	0	1,230
Eldon,	J. R. Helfrich.	23	19		0	7	0	6	4	2	4	0	2	25	0	156
Granby,	Rev. H. F. Bohn,	75	60	50	37	0	0	3	0	0	0	0	0	3	0	1,200
Grandin,	Miss May Wilson,	65	40		29	10	0	0	2	1	6	0	0	19	0	900
Green Ridge,	Charles Proctor,	120	90	50	49	4	0	0	2	1	0	0	0	7	0	520
Hamilton,	Miss Stella Farabee,	87	53	37	45	21	11	7	17	10	4	0	0	70	0	763
Hannibal,	A. F. Meyer,	154	75	50	40	7	0	2	11	9	0	0	0	29	0	1,450
Honey Creek,	R. A. Lehman,	50	30	18	25	0	0	3	0	0	7	0	0	10	0	240
Iberia,	Wm. L. Farnham,	75	39	28	35	0	51	4	2	0	5	0	2	64	0	206
Joplin,	F. J. Hart,	75	45	75	0	0	0	0	0	0	0	0	0	0	0	4,000
Kansas City, 1st,	C. S. Palmer,	200	175		50	360	0	58	560	173	36	0	10	1,197	0	9,910
" Clyde,	J. A. Shannon,	405	274	170	118	267	174	248	157	79	173	9	44	1,151	0	6,598
" Olivet,	R. C. Woodbury,	137	90	40	67	11	0	1	13	4	0	0	1	30	0	900
" Tabernacle,	C. M. Vining,	500	285	400	110	79	12	127	72	2	14	0	32	338	0	2,650
" Ivanhoe Park	G. F. Sheppard,	135	90	52	45	10	0	8	5	0	0	0	0	23	0	643
" Beacon Hill,	Willard P. Holmes,	h170	125	40	35	16	0	11	18	9	6	0	37	97	0	1,549
" Westminster,	D. W. P. Cutler,	160	140	250	18	680	48	17	2,134	0	230	0	5,000	8,109	0	6,253
" Prospect av.,	G. W. Hanna,	150	100	125	72	15	0	2	15	3	0	0	60	95	0	2,718
Kidder,	Mrs. Levi Chubbuck,	h80	55	40	35	52	23	17	44	24	13	4	0	177	0	620
Lamar,	A. J. Wray,	130	80	50	0	10	10	5	10	0	6	0	0	41	0	1,200
Lebanon,	W. I. Wallace,	130	82	87	80	112	60	23	74	17	9	0	125	420	0	1,188
Maplewood,	S. C. Baker,	234	136	125	45	58	0	5	34	8	1	0	0	106	0	2,315
Meadville,	John J. Billington,	65	41		0	15	15	4	10	7	7	5	0	63	0	335
Neosho,	W. T. Matters.	h183	90	100	62	69	40	20	59	29	10	9	0	236	0	1,251
New Cambria, *W.*	W. T. Jones,	16	14	5	0	0	0	0	0	0	1	0	0	1	0	64
" 1st,	Wm. D. Roberts,	75	55	60	15	5	0	10	0	0	0	0	0	15	0	609
Nichols,	Roy Wilhoit,	85	60	38	38	1	0	2	0	0	4	0	0	7	0	150
Noble,	S. C. Feemster,	35	17	14	10	2	0	3	0	0	0	0	0	5	0	22

CHURCHES.		CLERKS.	MINISTERS.			MEMBERS.				ADMITTED.			REMOVED.				BAPT.	
City or Town.	Org.	Name.	Name.	Ord.	C'd.	Ma.	Fe.	To.	Ab.	C.	L.	To.	Di.	L.	Dc.	To.	Ad.	Inf.
Old Orchard,	1890	Wm. L. Bailey,	Harry Blunt, *p. c.*	'99	'99	25	44	69	6	6	0	6	0	4	0	4	0	0
Peirce City,	1872	J. W. Vance,	James E. Pershing, *p.*	'91	'95	61	126	187	0	2	2	4	1	5	0	6	0	6
Republic,	1876	H. G. Criswell,				9	27	36	2	0	0	0	0	2	1	3	0	0
Riverdale,	1884	Miss M. M. Harris, Nixa,				22	33	55	8	0	0	0	0	10	4	14	0	0
St. Joseph, Tabernacle,	1867	Henry Schuler,	William W. Bolt, *p.*	'98	'00	67	163	230	23	21	13	34	2	14	13	29	9	6
" *Swedish,*	1887	Gust Nelson,	John H. Hedstrom, *p.*	'99	'00	23	33	56	0	4	1	5	1	2	0	3	0	0
St. Louis, 1st,	1852	Harrie E. Knox,	Cornelius H. Patton, *p. c.*	'87	'98	178	267	445	86	9	21	30	5	25	9	39	3	15
" Pilgrim,	1865	E. F. Wescott,	Michael Burnham, *p. c.*	'70	'94	310	476	786	118	21	14	35	14	26	4	44	0	15
" Fountain Park,	1869	Thomas Kopplin,	Jeremiah C. Cromer, *p. c.*	'85	'99	106	193	299	19	2	15	17	3	18	0	21	1	8
" Plymouth,	1869	John L. White,	[Edgar A. P. Haynes, *Lic.*]		'02	27	48	75	0	5	0	5	0	3	0	3	0	10
" *Swedish,*	1879	J. Albert Lindquist,				12	23	35	0	6	0	6	1	1	0	2	0	0
" Compton Hill,	1881	Douglas Bradley.	William W. Newell, *p. c.*	'94	'99	140	236	376	13	33	20	53	2	10	0	12	6	8
" Hyde Park,	1881	W. J. Bauman,	William M. Jones, *p.*	'85	'91	123	227	350	5	37	13	50	0	0	0	0	8	19
" Memorial,	1882	John G. Hewitt,				44	69	113	1	12	3	15	2	1	0	3	4	3
" Union,	1883	Miss Emma Moeller,	Samuel T. McKinney, *p.*	'98	'97	41	76	117	0	24	3	27	2	2	11	15	12	5
" Olive Branch,	1884	Ernst W. Nagel,	Philip W. Yarrow, *p.*	'99	'02	35	90	125	1	13	1	14	0	8	30	38	3	2
" *German,*	1885	Rev. Wm. H. Dorn,	William H. Dorn, *p.*	'93	'01	40	40	80	0	40	0	40	5	0	15	20	0	23
" Redeemer,	1885	Miss E. H. Smith,	George Lloyd, *p.*	'84	'01	23	57	80	0	4	3	7	1	6	0	7	2	4
" Hope,	1891	Ira D. Seymour,	Martin B. Bird, *p.*	'96	'02	41	71	112	0	4	7	11	0	8	45	53	2	0
" Immanuel,	1891	Harry Jamuson,	Milton J. Norton, *p.*	'97	'99	37	88	125	10	26	4	30	0	5	0	5	4	7
" Reber Place,	1894	John E. Ashworth,	Frank Lonsdale, *p.*	'88	'01	73	100	173	42	9	4	13	4	5	0	9	1	8
" Bethlehem, *Bohemian,*	1894	Mrs. Marie Vetrovec,	Edmund Wrbitzky, *p. c.*	'88	'91	10	27	37	0	6	1	7	0	0	0	0	0	8
Sappington,	1888	Charles K. Hall,	Earl Hewson, *p.*	'01	'02	8	11	19	1	4	0	4	0	1	0	1	0	3
Sedalia, 1st,	1866	Wm. H. Van Wagner,	Benj. F. Martin, *p.*	'00	'01	137	245	382	85	29	14	43	3	13	0	16	26	4
" 2d,	1891	Miss Myrtle Woodward,	J. Lincoln Ellis, *p.*	'02	'02	30	49	79	18	0	3	3	0	7	0	7	0	0
Springfield, 1st,	1869	Prof. Arthur P. Hall,	H. Paul Douglass, *p.*	'94	'01	187	239	426	50	4	9	13	4	26	0	30	0	0
" *German,*	1885	Edward F. Kohler,	Paul Burkhardt, *p.*	'91	'98	19	30	49	5	5	0	5	0	0	5	5	0	0
" Pilgrim,	1885	Mrs. Ida E. Wood,	John Brereton, *p.*	'84	'01	25	84	109	21	23	10	33	1	1	0	2	13	0
" *Swedish,*	1886	P. A. Anderson,	[Carl A. Jertberg, *Lic.*]		'87	8	13	21	0	0	0	0	0	6	0	6	0	0
Thayer,	1884	Clarence E. Hopkins,	Eben Herbert, *p.*	'84	'02	17	29	46	6	1	2	3	0	5	10	15	1	0
Valley Park,	1896	Mrs. Daisy Smith,				1	4	5	1	0	0	0	0	1	7	8	0	0
Verdella,	1871																	
Webster Groves,	1866	L. B. Ripley,	Charles L. Kloss, *p. c.*	'85	'98	119	172	291	40	23	12	35	2	9	1	12	6	15
Willow Springs,	1891	Miss Lina Dawes,				17	34	51	17	6	1	7	0	9	0	9	0	1
Windsor,	1868	Miss Emma A. Howe,	Ernest E. Reed, *p.*	'87	'02	10	17	27	2	0	0	0	0	0	5	5	0	0

NAME OF STATE ORGANIZATION: THE CONGREGATIONAL ASSOCIATION OF MISSOURI.
NAMES OF CHURCHES ADDED: None.
NAMES OF CHURCHES CHANGED: None.
NAMES OF CHURCHES DROPPED: None.
CHURCHES: *Supplied by,* — Pastors by council, 9; pastors otherwise, 45; licentiates, 2; supplies, 3; vacant, 16. Total, 75.

MINISTERS: Pastors by council, 9; pastors otherwise, 42; supplying churches, 16. Total, 67. Without charge, 39. Total number of ministers, 106.
FAMILIES: 5,758.
SUNDAY SCHOOLS: Members, 10,804; average attendance, 7,031.
YOUNG PEOPLE'S SOCIETIES: Societies, 54; members, 2,560.

CHURCHES.	SUNDAY SCHOOL.				Y.P.S.	BENEVOLENCE.									Legacies.	Home Exp.
Place.	Superintendent.	Mem.	Av.	Fam.	Members.	Foreign.	Ed'n.	Ch. B'd'g.	Home M.	A. M. A.	S. S.	Min. Aid.	Other.	TOTAL.		
Old Orchard,	C. O. Twining,	60	50	55	12	23	3	3	18	3	9	0	0	59	0	1.414
Peirce City,	L. L. Allen,	235	100	80	0	43	0	2	59	0	7	0	0	111	0	1,378
Republic,	James A. Kerr,	65	45		0	4	0	0	12	0	8	0	0	24	0	284
Riverdale,	James A. Wasson,	50	25	20	0	11	2	1	7	10	4	1	3	39	0	172
St. Joseph, Tab.	Charles I. Work,	161	101	79	81	180	45	54	179	31	25	24	135	673	0	4,007
" *Swedish*,	Arvid Brodine,	60	55	26	45	15	5	5	0	0	5	5	180	215	0	850
St. Louis, 1st,	Frank M. Jeffrey,	160	115	235	0	1,844	1,715	200	1,473	198	34	75	716	6,255	0	11,454
" Pilgrim,	Lewis E. Snow,	418	251	350	147	1,029	498	129	1,133	116	45	8	2,900	5,858	0	11,200
" Fountain Pk.,	C. B. Binnington,	375	256	300	35	169	17	30	188	9	10	6	156	585	0	4,218
" Plymouth,	Edgar A. P. Haynes,	85	60	20	40	7	0	0	8	0	0	0	0	15	0	239
" *Swedish*,	Joseph Palmgren,	28	18		0	0	0	0	0	0	0	0	0	0	0	586
" Compton Hill,	John O. Rolfe,	458	312	375	40	175	26	97	309	25	13	10	175	830	0	5,325
" Hyde Park,	L. P. Bauman,	475	318	375	125	103	104	37	78	13	18	5	125	483	0	3,998
" Memorial,	W. J. Turner,	220	123	90	40	22	0	10	56	6	12	0	7	113	0	852
" Union,	Edward F. Becht,	153	137	100	37	26	18	5	45	7	10	2	19	132	0	456
" Olive Branch,	H. Brinsmade,	373	250	90	65	21	0	0	8	7	7	3	0	46	0	980
" *German*,	Rev. Wm. H. Dorn,	135	100	100	55	0	0	12	8	0	0	0	5	25	0	1,200
" Redeemer,	S. E. Flint,	300	196	100	75	0	3	4	12	3	4	0	13	39	0	1,600
" Hope,	H. Wurdach,	171	120	40	30	34	5	7	25	7	11	0	28	117	0	1,379
" Immanuel,	Walter M. Strange,	119	76	136	30	30	15	13	46	15	5	0	6	130	0	952
" Reber Place,	J. E. Ashworth,	250	156	100	35	45	0	1	6	4	6	0	0	62	0	1,084
" Bethlehem, *B.*	N. C. Durie,	307	181		22	6	2	4	17	2	5	1	54	91	0	360
Sappington,	Geo. F. Westrup,	62	31	18	0	0	0	5	0	0	0	0	1	6	0	150
Sedalia, 1st,	Charles E. West,	160	120	150	60	66	0	20	62	12	0	5	20	185	0	2,648
" 2d,	C. M. Woodward,	105	55	50	23	11	2	3	12	7	2	0	5	42	0	360
Springfield, 1st,	Perry T. Allen,	225	150	225	42	131	155	40	72	20	3	0	40	461	0	1,800
" *German*,	Rev. Paul Burkhardt,	40	27	28	0	11	6	5	17	4	0	0	2	45	0	441
" Pilgrim,	A. F. Butts,	400	192	150	100	2	2	12	13	1	1	0	4	35	0	1,292
" *Swed.*,	C. A. Jertberg,	25	16	13	0	0	0	0	0	0	0	0	6	6	0	101
Thayer,	Clarence E. Hopkins,	61	40		16	0	0	13	12	0	0	0	0	29	0	440
Valley Park,	Clarence Rogers,	25	20	2		0	0	0	3	0	0	0	0	3	0	
Verdella,																
Webster Groves,	A. M. Fellows,	204	140	100	15	99	63	31	139	78	19	0	291	720	0	6,200
Willow Springs,	Prof. G. H. Pollard,	52	37		0	1	0	3	5	0	2	0	0	11	0	300
Windsor,				20	0	2	0	3	2	0	0	0	0	7	0	110

MEMBERSHIP: No. of males, 3,717; No. of females, 6,626. Total, 10,343. Absent, 1,152. *Additions*,—on confession, 820; by letter, 421. Total, 1,241. *Removals*,—death, 106; dismission, 445; revision, 251. Total, 802.

BAPTISMS: Adults, 331; infants, 237.

CONTRIBUTIONS: No. of churches contributing, 71. Foreign Missions, $6,130; Education, $3,194; Church Building, $1,522; Home Missions, $7,458; American Missionary Association, $1,047; Sunday Schools, $880; Ministerial Aid, $177; Other, $10,439. Total, $30,847. Legacies, 0.

HOME EXPENSES: No. of churches reporting, 73; amount, $125,924.

GAINS: Church members, 408; Sunday school members, 44.

LOSS: Benevolence, $809; Home expense, $1,832.

MONTANA.

Churches.		Clerks.	Ministers.			Members.				Admitted.			Removed.				Bapt.	
City or Town.	Org.	Name.	Name.	Ord.	C'd.	Ma.	Fe.	To.	Ab.	C.	L.	To.	Di.	L.	Dc.	To.	Ad.	Inf.
Absarokee,	1900	Dea. Josiah W. Weir,	George R. Searles, *p.*	'67	'00	4	10	14	7	1	1	2	0	2	0	2	0	10
Big Timber,	1891	Mrs. J. A. Hall,	Joseph Pope, *p.*	'92	'00	11	44	55	3	2	6	8	0	0	0	0	2	5
Billings,	1882	Miss Mabel Gordon,	William D. Clark, *p.*	'88	'97	66	108	174	28	12	11	23	1	5	0	6	8	7
Bridger,	1900																	
Carbon Co., Union, Rockvale,	1902	Mrs. L. M. Dickey, *a*	James S. Torrence, *p.*	'00	'01	1	9	10	0	9	1	10	0	0	0	0	0	0
Chance,	1900	Mrs. W. H. Fouse,	James S. Torrence, *p.*	'00	'03	5	12	17	3	4	1	5	0	0	0	0	1	2
Columbus,	1895	Miss Edna Rosean,	Alice S. N Barnes, *p.*	'96	'02	7	13	20	2	0	5	5	0	1	0	1	0	1
Great Falls,	1890	Mrs. E. V. Rubottom,	W. Chester Ferris, *p. c.*	'98	'01	41	80	121	23	3	38	41	0	7	0	7	5	9
Helena,	1883	Dea. H. C. Arnold,	Joseph P. MacCarthy, *p.*	'92	'00	27	69	96	21	5	2	7	1	16	9	26	1	4
Laurel,	1895	Mrs. H. F. Torrence,	[George E. Barnes, *Lic.*]		'03	6	10	16	4	0	0	0	0	0	0	0	0	0
Livingston,	1883	E. G. Gallup,	Victor F. Clark, *p.*	'83	'97	40	86	126		8	10	18	1	5	34	40	4	1
Missoula,	1891	Miss Amelia Loffness,	Joseph A. Barnes, *p.*	'81	'00	13	43	56	10	10	2	12	0	2	2	4	6	0
" *Swedish*,	1895	Ole Nilson,	Mathias Peterson, *p.*	'85	'00	10	22	32	0	9	0	9	0	0	0	0	0	6
Plains,	1894	Mrs. Louise Jackson,	Brooks Jackson, *p.*	'87	'01	7	10	17	2	3	0	3	0	2	6	8	0	2
Red Lodge,	1890	Mrs. J. M. Kay,	William H. Watson, *p.*	'86	'91	18	43	61	10	0	5	5	0	3	1	4	1	4
Wibaux,	1895	Mrs. Lillie M. Rice.				6	15	21	2	0	1	1	0	2	0	2	0	0

a Silesia.

Name of State Organization: The Montana Association of Congregational Churches.
Name of Church added: Carbon Co., Union.
Names of Churches changed: None.
Names of Churches dropped: None.
Churches, — *Supplied by*, — Pastors by council, 1; pastors otherwise, 12; licentiates, 1; supplies, 0; vacant, 2. Total, 16.

Ministers: Pastors by council, 1; pastors otherwise, 11; supplying churches, 0. Total, 12. Without charge, 5. Total number of ministers, 17.
Families: 942.
Sunday Schools: Members, 1,271; average attendance, 828.
Young People's Societies: Societies, 8; members, 321.

SUNDAY SCHOOLS AND BENEVOLENCE.

CHURCHES.	SUNDAY SCHOOL.				Y.P.S.	BENEVOLENCE.									Legacies.	Home Exp.
Place.	Superintendent.	Mem.	Av.	Fam.	Members.	Foreign.	Ed'n.	Ch. B'd'g.	Home M.	A. M. A.	S. S.	Min. Aid.	Other.	TOTAL.		
Absarokee,	Dea. Josiah W. Weir,	m 75	50			$ 0	$ 0	$5	$6	$ 0	$11	$ 0	$ 0	$22	$ 0	$280
Big Timber,	T. E. Rice,	90	50	60	25	0	0	6	15	0	10	0	96	127	0	685
Billings,	Edgar B. Camp,	276	158	212	43	62	0	10	52	18	32	0	136	310	0	2,500
Bridger,																
Carbon Co.,	Mrs. Thirza Baker,	25	20	40	0	2	0	0	3	0	0	0	0	5	0	210
Chance,	Edgar S. Hall,	30	25	15	0	2	0	0	3	0	5	0	0	10	0	60
Columbus,	Dr. L. M. Line,	60	45	125	20	0	0	5	3	0	0	0	0	8	0	350
Great Falls,	Mrs. J. H. Hall,	m h 190	125	95	25	25	16	31	60	23	28	26	25	234	0	1,700
Helena,	William Hill,	75	60	70	60	29	0	6	30	5	20	0	0	90	0	1,968
Laurel,	E. L. Fenton,			40	0	2	1	1	7	1	1	1	2	16	0	372
Livingston,	E. H. Talcott,	150	98	60	45	5	9	14	25	0	43	0	10	106	0	2,203
Missoula,	Rev. Jos. A. Barnes,	75	40	40	30	5	0	5	15	0	8	0	0	33	0	700
" *Swed.*,	Rev. Mathias Peterson,	27	19	30	0	0	0	3	6	0	0	0	0	9	0	400
Plains,	Rev. Brooks Jackson,	20	13	30	0	0	0	0	0	0	0	0	0	0	0	500
Red Lodge,	Alfred E. Flager,	150	93	100	73	38	10	12	46	8	35	11	12	172	80	1,000
Wibaux,	Mrs. Lillie M. Rice,	28	32	25	0	1	0	2	3	0	5	0	0	11	0	1,230

MEMBERSHIP: No. of males, 262; No. of females, 574. Total, 836; absent, 115. *Additions*, — on confession, 66; by letter, 83. Total, 149. *Removals*, — death, 3; dismission, 45; revision, 52. Total, 100.

BAPTISMS: Adults, 28; infants, 51. .

CONTRIBUTIONS: No. of churches contributing, 14. Foreign Missions, $171; Education, $36; Church Building, $100; Home Missions, $274; American Missionary Association, $55; Sunday Schools, $198; Ministerial Aid, $38; Other, $281. Total, $1,153. Legacies, $80.

HOME EXPENSES: No. of churches reporting, 15; amount, $14,158.

GAINS: Churches, 1; Members, 34; Sunday School members, 91; Benevolence, $321.

LOSS: Home Expense, $1,636.

NEBRASKA.

CHURCHES.		CLERKS.	MINISTERS.			MEMBERS.				ADMITTED.			REMOVED.				BAPT.	
City or Town.	Org.	Name.	Name.	Ord.	C'd.	Ma.	Fe.	To.	Ab.	C.	L.	To.	Di.	L.	Dc.	To.	Ad.	Inf.
Addison,	1889	Miss Ruth Canham,	[Robert N. Graham, *Pres.*]		'03	16	15	31	4	0	0	0	0	0	0	0	0	0
Ainsworth,	1883	Dea. A. Shipman,	Charles D. Gearhart, *p.*	'90	'02	14	41	55	3	0	1	1	1	0	4	5	0	0
Albion,	1872	William Weitzel,	Clinton Douglas, *p.*	'84	'00	82	127	209	6	39	14	53	0	6	1	7	23	3
Alma,	1888	William Downs,	Arthur J. Folsom, *p.*	'03	'02	35	64	99	12	6	1	7	1	12	0	13	6	1
Arborville, **Bradshaw**, 1*a*	1876	Eugene L. Gray,	Geo. R. Martin, *p.*	'00	'02	60	66	126	17	1	5	6	2	13	0	15	0	0
Arcadia,	1888	Dea. E. T. Gardner,				28	42	70	12	2	0	2	1	5	3	9	2	0
Arlington,	1883	Mrs. Cora A. Rice,	Guy H. Rice, *p.*	'96	'02	18	33	51	5	4	6	10	0	5	4	9	3	0
Ashland,	1871	Fred A. Koehler,				60	144	204	0	8	2	10	0	6	0	6	0	0
Aten,	1882	Edwin Vose,	William T. Williams, *p.*	'71	'95	8	22	30	2	0	0	0	0	0	0	0	0	0
Aurora,	1872	Mrs. J. B. Hainer,	Albert E. Ricker, *p.*	'88	'01	52	102	154	13	9	9	18	2	9	0	11	3	0
Avoca,	1865	Mrs. Oliver Harmon,	Joseph H. Bennett, *p.*	'01	'01	13	29	42	5	1	2	3	0	0	0	0	1	0
Baker,	1900	Mrs. Grace Kerr,				3	6	9	5	0	0	0	0	0	0	0	0	0
Bazile, **Center**,	1888	Samuel B. Lincoln,				21	26	47	0	0	0	0	0	0	0	0	0	3
Beatrice,	1884	F. A. Miller,	George W. Crofts, *p.*	'65	'92	48	94	142	35	13	7	20	1	10	1	12	0	0
Beaver Creek, **Guide Rock**,	'86	Rev. W. F. Vogt,	William F. Vogt, *p.*	'89	'01	6	10	16	0	1	2	3	0	0	3	3	0	0
Beemer,	1899	Miss Emma Fehliman,	Alfred W. Ayers, *p.*	'90	'99	13	39	52	7	0	2	2	0	0	0	0	0	0
Bertrand,	1885	Mrs. Carrie A. Pedley,	John H. Embree, *p.*	'77	'02	12	22	34	8	1	3	4	0	0	0	0	1	1
Bingham,	1900	Mrs. Lillie Edmondson,				7	5	12	0	0	0	0	0	7	0	7	0	0
Bladen,	1886	Mrs. M. J. Clawson,				7	7	14	4	0	0	0	0	0	0	0	0	0
Blair,	1870	J. B. Adams,	J. Wallace Larkin, *p.*	'97	'01	23	64	87	7	6	1	7	0	3	0	3	6	5
Bloomfield,	1891	Mrs. E. S. Bogley,	George L. McDougall, *p.*	'00	'03	30	59	89	6	1	5	6	1	4	0	5	0	4
Brewster,	1899	Dea. C. E. Van Neste,	Thomas Evans, *p.*	'00	'00	30	28	58	15	0	1	1	0	0	0	0	0	1
Brule,	1896	Oliver Cooney,				5	11	16	2	0	0	0	0	0	0	0	0	0
Bruning,	1890	Arthur C. Wells,				12	26	38	8	0	0	0	0	5	0	5	0	0
Brunswick,	1891	Miss Inger Peterson,	William J. Isaacs, *p.*	'93	'01	9	20	29	0	3	0	3	0	1	14	15	2	1
Burwell,	1888	James W. Baker,	Henry A. Shuman, *p.*	'92	'02	23	39	62	0	0	8	8	1	0	11	12	0	0
Butte,	1891	Miss Maud Luber,	Parley B. West, *p.*	'73	'02	17	40	57	0	1	6	7	0	2	0	2	0	0
" Zion's,	1895	Ad. Esterling,	Henry J. Dietrich, *p.*	'01	'01	24	24	48	0	14	2	16	0	0	0	0	2	8
Cambridge,	1883	John M. Rankin,	William Hardcastle, *p.*	'93	'99	48	84	132	14	8	4	12	1	6	13	20	2	1
Campbell,	1875	Mrs. Alice Johnson,				8	14	22	1	0	0	0	0	0	0	0	0	0
Camp Creek, **Nebr.City**, 3,	'68	Jacob Huffer,	John Jefferies, *p.*	'77	'02	14	23	37	2	0	4	4	0	2	0	2	0	0
Carroll,	1891	John R. Hamer,				25	20	45	3	0	0	0	0	1		1	0	3
Cedar Creek, **Elgin**,	1872					2	2	4										
Center,	1901	Mrs. A. Racely,				8	11	19	2	0	0	0	1	0	0	1	0	0
Chadron,	1885	S. H. Herbert,	John H. Andress, *p.*	'97	'01	41	81	122	0	13	5	18	1	7	0	8	5	3
Clarks,	1878	Mrs. Clara Rogers,	Eliza B. Perkins, *p.*	'93	'99	38	69	107	24	11	2	13	1	5	0	6	3	2
Clay Center,	1882	Miss Josie Noble,				25	69	94	33	0	3	3	0	1	0	1	0	0
Cleman,	1901	Robert Graham,	Joseph C. Noyce, *p.*	'02	'02	6	11	17	1	0	2	2	0	1	0	1	0	0

a The figures refer to rural free delivery routes.

SUNDAY SCHOOLS AND BENEVOLENCE.

CHURCHES.	SUNDAY SCHOOL.				Y.P.S.	BENEVOLENCE.									Lega-cies.	Home Exp.
Place.	Superintendent.	Mem.	Av.	Fam.	Mem-bers.	For-eign.	Ed'n.	Ch. B'd'g.	Home M.	A. M. A.	S. S.	Min. Aid.	Other.	TOTAL.		
Addison,	Adolf Hilfiker,	60	35	16		$ 0	$ 0	$3	$ 0	$ 0	$4	$ 0	$1	$8	$ 0	$1,072
Ainsworth,	Walter C. Mosely,	115	75	45	35	17	0	12	11	0	5	0	0	45	0	564
Albion,	Oscar M. Needham,	190	121	125	78	75	163	20	77	10	26	12	0	383	0	1,773
Alma,	D. S. Hardin,	97	67	50	75	0	0	6	0	10	0	0	0	16	0	860
Arborville,	F. N. Recknor, m	h130	98	65	20	7	2	11	41	2	22	9	22	116	0	3,350
Arcadia,	Dea. E. T. Gardner,	86	43	100	30	19	2	4	11	3	5	2	0	46	0	630
Arlington,	J. C. Blackburn,	55	40	50	15	30	0	14	25	0	6	0	0	75	0	563
Ashland,	F. H. Chickering,	90	70	100	25	79	200	15	95	4	14	0	27	434	0	1,400
Aten,	Mrs. Olive Vose,	25	12	15		3	0	2	3	0	2	0	0	10	0	220
Aurora,	Rev. Albert E. Ricker,	181	119	125	53	77	71	26	82	23	54	28	50	411	0	1,404
Avoca,	George Rowland,	h73	54	50	47	8	25	8	17	2	9	2	7	78	0	819
Baker,	C. H. Crum,	50	20	13	0	0	0	0	0	0	0	0	0	0	0	167
Bazile,		0	0	19	26	0	0	0	96	0	0	0	13	109	0	39
Beatrice,	Will C. Laymon,	110	70	60	28	28	5	7	20	39	15	0	5	119	0	1,550
Beaver Creek,	Mrs. Elizabeth Monier,	44	28	8		7	0	1	13	0	2	0	9	32	0	74
Beemer,	William L. Crosby,			50		0	0	0	0	4	0	0	0	4	0	900
Bertrand,	W. Ross Pedley,	45	33	18	0	5	0	2	3	10	0	0	0	20	0	410
Bingham,	J. T. Burton,	35	25	10											0	65
Bladen,						0	0	0	0	0	0	0	0	0	0	76
Blair,	J. B. Adams,	110	65	40		34	5	8	33	7	4	13	4	108	0	859
Bloomfield,	William J. Shalcross,	75	62			7	0	19	7	0	0	0	2	35	0	1,334
Brewster,	A. F. Carlson,	17	10	32	30	0	3	4	6	0	2	0	2	17	0	700
Brule,	Oliver Cooney,	40	20	15		0	0	0	0	0	0	0	0	0	0	78
Bruning,	Samuel W. Wells,	100	70	20	21	0	0	2	4	0	0	0	0	6	0	215
Brunswick,	Andrew Tesdall,	40	25	50	8	2	0	2	14	0	3	0	0	21	0	250
Burwell,	James W. Baker,	h74	40			3	1	5	15	1	1	3	3	32	0	200
Butte,	J. H. McMillan,	35	24	50	16	4	0	2	0	0	0	0	0	6	0	508
" Zion's,	Jacob Korb,	30	20	24	0	6	0	6	6	0	0	0	15	33	0	10
Cambridge,	U. S. G. Chandler,	151	83	50	50	10	30	0	27	0	26	0	0	93	0	1,229
Campbell,	J. L. Johnson,	45	20		0	0	0	5	0	1	0	0	0	6	0	217
Camp Creek,	Milton F. Meek,	50	30	20		5	4	0	9	2	10	1	2	33	0	394
Carroll,	Isaac Isaacs,	h 57	52	13	40	0	0	5	5	0	0	0	5	15	0	292
Cedar Creek,													10	10	0	
Center,	Mrs. J. W. Racely,	32	25	8		0	0	0	0	0	0	0	0	0	0	919
Chadron,	S. H. Herbert,	80	65	87	65	25	198	5	46	7	11	10	0	302	0	998
Clarks,	Rev. Eliza B. Perkins,	125	75	45	103	13	1	2	14	2	10	7	0	49	0	765
Clay Center,	R. V. Clark,	150	75	60	43	24	83	5	28	23	16	45	0	224	0	851
Cleman,	Samuel Hickman,	m50	20	30		9	0	0	9	9	9	0	0	36	0	

CHURCHES.		CLERKS.	MINISTERS.				MEMBERS.				ADMITTED.			REMOVED.				BAPT.	
City or Town.	Org.	Name.	Name.	Ord.	C'd.		Ma.	Fe.	To.	Ab.	C.	L.	To.	Di.	L.	Dc.	To.	Ad.	Inf.
Columbus,	1866	Miss Bessie G. Sheldon,	George A. Munro, *p.*	'96	'00		39	98	137	26	11	7	18	3	1	0	4	4	1
Cortland,	1875	Joseph Robbins,	George Scott, *p.*	'77	'99		30	50	80	5	1	9	10	0	1	3	4	0	0
Cowles,	1875	H. G. Keeney.	Jordan M. Kokjer, *p.*	'97	'01		24	35	59	9	5	2	7	1	2	0	3	1	0
Crawford,	1889	Mrs. John J. Cleland,	Gilbert L. Shull, *p.*	'83	'01		20	59	79	17	12	0	12	2	1	0	3	5	1
Creighton,	1872	Mrs. Lizzie Gillette,					29	77	106	33	3	5	8	0	4	3	7	0	1
Crete,	1871	Mrs. Sarah A. Andress,	John W. Cowan, *p.*	'74	'01		121	172	293	35	9	18	27	1	24	0	25	4	0
" *German*,	1876	Jakob Burri,	Karl L. Stahl, *p. c.*	'02	'02		29	40	69	0	0	2	2	0	1	0	1	0	4
" Bethlehem, **Wilber**,	1898																		
Crofton,	1885	Miss Minnie A. Gadon,	William T. Williams, *p.*	'71	'95		6	6	12	1	0	0	0	0	7	0	7	0	1
Cummings Park, **Taylor**,	1900	L. F. Ruppel,	Samuel Deakin, *p.*	'66	'01		7	10	17	6	0	0	0	0	0	0	0	0	0
Curtis.	1888	B. K. Schaeffer,	Jesse L. Fisher, *p.*	'94	'01		50	23	73	0	9	2	11	0	0	2	2	7	0
Daily Branch, **N.Castle 4**,	'90	Mrs. Emma Grosvenor,					10	26	36	18	0	0	0	1	1	0	2	0	4
Danbury,	1898	F. G. Stilgebouer,	Henry C. Halbersleben, *p.*	'84	'01		14	23	37	6	4	0	4	0	3	0	3	2	4
David City,	1878	Miss E. M. Turner,	Edwin Booth, jr., *p.*	'97	'02		49	113	162	20	14	4	18	0	10	1	11	10	1
De Witt,	1873	Miss B. Rosebrough,	Martin J. Millard, *p.*	'00	'02		18	41	59	11	0	2	2	0	8	2	10	0	0
Dodge,	1887	Mrs. A. J. Hasson,	Alfred C Miller, *p.*	'96	'02		9	18	27	2	0	2	2	0	2	0	2	0	0
Doniphan,	1884	Mrs Benj. Wilson,	William A. Alcorn, *p.*	'96	'02		26	46	72	0	5	9	14	0	2	19	21	2	0
Dustin,	1886	Mrs. Grace Hughes,	[John T. Ellis, *Lic.*]				11	16	27	0	2	2	4	0	0	0	0	0	0
Eagle,	1886	Mrs. Grace Beardsley,					12	14	26	0	0	16	16	0	8	0	8	0	0
Eureka,	1896	Mrs. Jay Posson,					9	11	20	0	0	2	2	0	5	0	5	0	1
Eustis,	1894	E. P. Dunlap,	Jesse L. Fisher, *p.*	'94	'02		1	12	13	0	0	0	0	0	1	0	1	0	0
Exeter,	1872	Mrs. S. H. Lusk,	William B. Payne, *p.*	'91	'02		27	52	79	6	1	4	5	3	2	0	5	1	1
Fairfield,	1873	Eugene W. Smith,	Gavin H. Wright, *p.*	'99	'03		37	77	114	54	0	0	0	3	17	0	20	0	1
Fairmont,	1872	Mrs. Mabel H. Ross,	Charles H. Beaver, *p.*	'99	'99		52	94	146	6	23	8	31	1	4	5	10	12	5
Fairview, **Dodge**,	1896	Denver Burch,					10	13	23	0	0	0	0	0	0	0	0	0	0
" **Trenton**,	1895	Mrs. M. E. Duckworth,	Archie G. Axtell, *p.*	'00	'02		10	19	29	9	0	0	0	0	1	0	1	0	0
Farnam,	1887	Mrs. M. D. Walt,					37	34	71	15	4	0	4	1	5	0	6	2	0
Fort Calhoun,	1890	Dea. W. H. Woods,					10	24	34	3	0	0	0	0	0	7	7	0	0
Franklin,	1873	Heman Platt,	Truman O. Douglass, jr., *p.*	'97	'02		100	123	223	44	10	8	18	1	11	4	16	4	0
Freewater, **Wilcox**,	1880	Miss Katie Mohr,					10	16	26	1	2	0	2	3	0	0	3	2	0
Fremont,	1857	Joseph H. Williams,	John Doane, *p.*	'84	'02		121	254	375	69	47	20	67	4	22	0	26	13	2
Friend,	1875	C. A. Moeller,	William W. Hart, *p.*	'00	'00		31	64	95	20	0	12	12	2	3	2	7	0	0
" *German*,	1883	John Roehrig,	Gustavus L. Brakemeyer, *p.*	'85	'98		27	23	50	0	11	0	11	0	2	0	2	0	5
Geneva,	1886	Miss Nellie Williams,	Thomas Griffiths, *p.*	'96	'98		26	78	104	13	2	9	11	0	7	0	7	0	3
Genoa,	1880	Gustave A. Mollin,	C. Marshall Lowe, *p.*	'92	'02		16	37	53	8	4	2	6	0	2	0	2	2	0
Germantown, *German*,	1891	Dea. Jacob Koch,	John B. Happel, *p.*	'99	'02		32	33	65	0	0	0	0	0	0	0	0	0	1
"	1900	Mrs. Oscar Wright,	[Samuel Anderson,]		'02		16	26	42	5	13	2	15	0	0	2	2	7	0
Grafton,	1878	Dea. A W. Giffen,	[Ernest W. Altvater, *Lic.*]				21	39	60	9	0	1	1	0	7	0	7	0	0
Grand Island,	1887	Chris. P. Birk,	Abram A. Cressman, *p.*	'75	'01		35	56	91	0	4	1	5	1	10	0	11	4	9
Grant,	1887	Mrs. Annie Cockle,	John Croker, *p.*	'88	'00		14	26	40	6	0	2	2	0	3	0	3	0	0

CHURCHES.	SUNDAY SCHOOL.				Y.P.S.	BENEVOLENCE.									Lega-cies.	Home Exp.
Place.	Superintendent.	Mem.	Av.	Fam.	Mem-bers.	For-eign.	Ed'n.	Ch. B'd'g.	Home M.	A. M. A.	S. S.	Min. Aid.	Other.	TOTAL.		
Columbus,	C. G. Hickok,	140	85	80	45	100	10	10	64	12	26	18	0	240	0	2,160
Cortland,	A. B. McNickle,	120	88		38	32	0	11	25	5	0	25	12	110	0	715
Cowles,	Mrs. J. M. Kokjer,	h 66	25	16		7	5	5	6	0	4	0	0	27	0	420
Crawford,	P. Brown,	75	51	62	30	19	74	10	36	8	10	7	10	174	0	863
Creighton,§	W. H. Hall,	51	33	30	20	14	25	2	28	5	3	0	40	117	0	850
Crete,	E. E. Benton,	225	141	131	53	212	1,109	23	153	100	61	29	70	1,757	0	2,236
" *Ger.*	Mrs. K. L. Stahl,	52	45	50		10	0	3	43	0	0	0	15	71	0	550
" Bethlehem,																
Crofton,	William Morse,	26	20			2	0	1	2	0	2	0	0	7	0	165
Cummings Park,	C. K. Hall,	30	20	30		0	0	0	0	0	1	0	0	1	0	50
Curtis,	J W. Ridgway,	135	60	25	100	8	2	3	8	2	9	0	0	32	0	500
Daily Branch,	Mrs. E. Grosvenor,	30	20	10		3	0	2	2	2	5	1	0	15	0	165
Danbury,	S. W. Stilgebouer,	36	18	50		0	0	3	11	0	3	0	17	34	0	150
David City,	Mrs. Fred Dearduff,	96	82	90	36	12	0	0	0	0	13	0	0	25	0	793
De Witt,	L. E. Griggs,	60	46	50	43	0	0	1	6	0	0	0	0	7	0	619
Dodge,	S. K. Longacre,	100	60	50		5	0	0	8	2	5	0	0	20	0	550
Doniphan,	E. E. Dominy,	75	70	50	18	9	0	3	0	0	5	0	0	17	0	470
Dustin,	J. D. Bloom,	50	30	35		0	0	0	16	0	0	0	0	16	0	154
Eagle,		35	25	10		0	0	0	0	0	0	0	0	0	0	235
Eureka,	J. E. Rhodes, Palisade,	40	30			0	0	0	4	0	0	0	0	4	0	
Eustis,	Mrs. E. L. Chatfield,	55	35	8		0	0	5	2	0	0	0	0	7	0	263
Exeter,	Charles C. Smith,	h 123	59	40	39	58	33	6	72	12	0	18	0	199	0	896
Fairfield,	William Ashby,	80	46	20	0	0	0	7	0	0	0	0	0	7	0	793
Fairmont,	T. M. Wright,	137	91	85	44	57	11	15	63	25	18	11	137	337	0	1,155
Fairview,						0	0	0	0	0	0	0	0	0	0	0
"	Mrs. Ardine Gibson,			7		0	0	0	0	0	0	0	0	0	0	17
Farnam,	A. Daniel McNickle,	m50	41	40	30	1	0	3	0	0	2	0	0	6	0	150
Fort Calhoun,	John Trisler,	m110	75	75	15	20	0	4	13	0	0	0	40	77	0	407
Franklin,	Miss Margaret Peery,	220	120		77	80	369	9	70	11	3	0	8	550	0	1,017
Freewater,	George Mohr,	35	30			0	0	0	7	0	2	0	0	9	0	
Fremont,		400	234	200	37	190	107	41	77	100	64	0	32	611	0	3,283
Friend,	A. H. Staley,	99	67	61	67	32	0	9	23	0	10	10	0	84	0	6,672
" *Ger.*,	Rev. G. L. Brakemeyer,	32	20	30		14	0	11	26	2	0	0	2	55	0	900
Geneva,	E. A. VanVranken,	120	70	75	40	14	0	5	20	0	40	8	5	92	0	1,676
Genoa,	A. B. Campbell,	80	55	37	21	0	0	0	0	13	0	0	0	13	0	921
Germantown, *G.*,	Fred Koch,	35	30	32		5	2	0	14	0	5	4	1	31	0	376
"	Harry Hans,	35	25	25	16	0	0	0	3	0	0	0	0	3	0	338
Grafton,	Mrs. W. A. Stuckey,	19	18	18	0	1	3	3	9	0	0	0	0	16	0	191
Grand Island,	Miss Margaret E. Brown,	h115	67	55	38	6	3	7	12	2	7	7	10	54	0	989
Grant,	B. F. Hastings,	35	28	25	20	0	0	0	12	0	5	0	0	17	0	200

CHURCHES.		CLERKS.	MINISTERS.			MEMBERS.				ADMITTED.			REMOVED.				BAPT.	
City or Town.	Org.	Name.	Name.	Ord.	C'd.	Ma.	Fe.	To.	Ab.	C.	L.	To.	Di.	L.	Dc.	To.	Ad.	Inf.
Guide Rock, *German*,	1886	John R. Frey,	William F. Vogt, *p.*	'89	'00	12	10	22	0	5	0	5	0	0	2	2	0	2
Hallam, *German*,	1893	Eilert Schnieder,	Richard Hilkerbaeumer, *p.*	'87	'97	27	23	50	0	1	1	2	2	0	0	2	0	7
Harbine,	1889	Clifton E. Campbell,	Julius E. Storm, *p.*	'75	'02	9	29	38	12	0	0	0	0	2	0	2	0	0
Harvard,	1872	Mrs. L. G. Hurd,	Amasa A. Brown, *p.*	'61	'01	57	94	151	25	16	6	22	2	5	0	7	8	0
Hastings,	1872	Mrs. F. F. Carruthers,	Theodore C. Hunt, *p.*	'80	'01	83	134	217	41	17	11	28	2	14	0	16	6	1
" *Ger.*,	1890	Casper Wacker,	Chr'n W. Wuerrschmidt, *p.*	'85	'95	60	60	120	0	40	0	40	0	0	37	37	0	20
Havelock,	1892	Miss Jennie Dray,	Robert W. Burton, *p.*	'02	'02	11	34	45	14	1	6	7	0	6	0	6	1	7
Hayes Co., *Ger.*, **Palisade**,	'86	Edward Wach,	Gustav. L. Henkelmann, *p.*	'99	'02	7	6	13	0	0	0	0	0	9	0	9	0	0
Hay Springs,	1885	Mrs. B. R. Waterman,	George W. Knapp, *p.*	'66	'02	6	32	38	16	0	3	3	1	15	8	24	0	0
Hemingford,	1886	Mrs. Leora Ruston,	Nathan E. Gardner, *p.*	'63	'01	10	19	29	0	2	2	4	1	10	2	13	0	1
Hildreth,	1891	Miss Cora Neff,	George T. Noyce, *p.*	'94	'01	21	27	48	5	5	0	5	0	4	1	5	3	0
Holdrege,	1891	Miss M. D. Douglass,	Miss A. E. Switzer, *p.*	'02	'02	40	72	112	26	29	6	35	0	14	0	14	0	0
Hope. **Fairfax, S. D.,**	1899	Carl Woerpel,	Henry J. Dietrich, *p.*	'01	'02	10	9	19	0	0	0	0	0	10	0	10	0	5
Howells, **Dodge,**	1887	Miss D. Walker,	Alfred C. Miller, *p.*	'96	'02	4	17	21	9	0	0	0	0	0	0	0	0	0
Hyannis,	1889	Miss Medea Revere,				8	17	25	0	0	0	0	2	4	0	6	0	0
Indian Creek, **Red Cloud**,	'97	Mrs. B. T. Reed,	William Hauptmann, *p.*	'99	'02	8	7	15		0	1	1	0	0	0	0		0
Indianola,	1875	Miss May Hotze,	Henry C. Halbersleben, *p.*	'84	'01	49	68	117	32	1	4	5	2	4	0	6	1	2
Inland, *Ger.*,	1877	D. Stimbert,				14	9	23	0	0	0	0	1	0	3	4	0	0
Irvington, **Benson,**	1866	J. Kelley McCombs,	Benj. F. Diffenbacher, *p.*	'79	'00	39	51	90	7	2	4	6	2	11	1	14	0	1
Kearney,	1872	Edwin E. Squires,	Jacob Flook,	'80	'03	21	44	65	3	0	0	0	1	2	60	63	0	0
Keystone, **Loomis,**	1896	Dea. David E. Hart,	Jehu H. Embree, *p.*	'77	'01	8	4	12	1	0	0	0	0	1	0	1	0	0
" **Keith Co.,**		Samuel Dunwoody,				9	11	20	0	0	0	0	0	0	0	0	0	0
Kilpatrick, **Beatrice,**	1888					2	9	11	0									
Leigh,	1887	Mrs. Sidney A. Bayer,	J. Franklin Smith, *p.*	'93	'99	52	75	127	22	3	5	8	0	5	0	5	1	10
Liberty Creek, **Deweese,**	1896	Carl S. Blau,	William F. Vogt, *p.*	'89	'01	15	12	27	0	2	0	2	0	4	0	4	0	3
Lincoln, 1st,	1866	Howard J. Whitmore,	John E. Tuttle, *p.*	'83	'03	137	332	469	63	13	27	40	1	20	0	21	0	3
" Plymouth,	1887	Brad. P. Cook,	Christopher R. Hamlin, *p.*	'99	'02	93	153	246	0	3	17	20	2	20	0	22	3	3
" *Ger.*,	1889	Peter Scheidt,	John Lich, *p.*	'85	'02	60	61	121	0	0	0	0	2	0	0	2	0	26
" Vine st.,	1890	E. R. Miller,	Motier A. Bullock, *p.*	'76	'99	75	159	234	30	20	22	42	0	10	7	17	12	2
" Butler av.,	1895	Mrs. Georgie Greene,	Laura H. Wild, *p.*	'01	'01	20	48	68	6	23	4	27	0	7	0	7	20	5
" *Swedish*,	1895	N. C. Carlson,	John E. Swanson, *p.*	'88	'02	6	16	22	0	6	0	6	1	2	0	3	0	2
" Zion, *German*,	1900	Adolf Lebseck,	S. Hermann Schwab, *p.*	'89	'01	172	176	348	31	28	0	28	0	2	0	2	0	57
" Salem, *German*,	1901	G. Heinrich,	Andrew Suffa, *p.*	'99	'01	65	73	138	0	16	0	16	0	6	28	34	0	25
Linwood,	1873	Mrs. Amanda Smith,	[Minnie J. Dickinson],			17	20	37	0	6	0	6	1	4	0	5	3	0
Long Pine,	1884	Albert Mygatt,	William Haresnape, *p.*	'90	'01	21	46	67	19	0	3	3	1	2	0	3	0	0
Loomis,	1898	A. M. Vandell,	Jehu H. Embree, *p.*	'77	'00	14	31	45	0	0	7	7	0	0	7	7	0	5
Madrid,	1889	Mrs. C. H. Beaumont,	John Croker, *p.*	'88	'01	13	16	29	11	0	0	0	0	0	0	0	0	0
Maple Creek, **Stanton,**	1891	Mrs. L. E. Lackey,				9	10	19	4	0	0	0	0	0	0	0	0	0
McCook,	1884	William M. Stoner,	Frank W. Dean, *p.*	'98	'02	31	51	82	3	0	3	3	1	5	0	6	0	0
" *Ger.*,	1887	George Schmidt,	Gustav L. Henkelmann, *p.*	'99	'02	45	44	89	0	44	0	44	0	14	0	14	0	25
Milford,	1869	Mrs. Geo. E. Salladin,				52	66	118	0	0	0	0	1	9	0	10	0	0

CHURCHES.	SUNDAY SCHOOL.				Y.P.S.	BENEVOLENCE.									Lega-cies.	Home Exp.
Place.	Superintendent.	Mem.	Av.	Fam.	Mem-bers.	For-eign.	Ed'n.	Ch. B'd'g.	Home M.	A. M. A.	S. S.	Min. Aid.	Other.	TOTAL.		
Guide Rock, *Ger.*	Rev. W. F. Vogt,	16	12	9		2	0	1	7½	0	1	0	0	11	0	78
Hallam, *Ger.*,	Valentine Glebe,	81	65	25		5	0	10	5	0	0	0	6	26	0	466
Harbine,	C. E. Campbell,	40	28	40	18	5	0	0	5	0	3	0	0	13	0	375
Harvard,	S. J. Rice,	129	75	62	36	13	0	8	0	0	24	6	0	51	0	891
Hastings,	George F. Work,	144	98	75	61	72	0	0	88	0	38	0	103	301	0	2,000
" *Ger.*,	Georg Amen,	150	100	80	16	5	45	10	24	4	0	15	0	103	0	600
Havelock,	Miss Adele Schaper,	140	88	50	25	4	0	3	7	0	5	0	0	19	0	846
Hayes Co., *Ger.*,						0	0	0	0	0	0	0	0	0	0	0
Hay Springs,	Mrs. C. A. Waterman,	30	22	21	20	7	5	2	6	0	4	0	0	24	0	185
Hemingford,	Mrs. N. E. Gardner,	40	28	18	15	2	33	3	10	2	5	0	25	80	0	311
Hildreth,	A. E. Lanning,	60	38	20	20	10	0	2	17	0	0	0	0	29	0	207
Holdrege,	H. L. Randel,	h153	93		49	15	0	0	16	15	77	0	0	123	0	744
Hope,	George Yesser,	30	15	14		2	0	2	0	2	0	0	0	6	0	89
Howells,	Mr. Sutherlin,	50	30	25		0	0	0	0	0	0	0	0	0	0	150
Hyannis,						0	0	0	0	0	0	0	0	0	0	0
Indian Creek,	William Van Petten,	65	31		0	2	0	0	0	0	1	0	0	3		
Indianola,	Mrs. I. M. Beardslee,	115	48		35	8	4	6	0	7	25	6	11	67	0	531
Inland, *Ger.*,	Ben Stimbert,	30	20			38	30	5	0	0	0	10	0	83	0	500
Irvington,	A. D. Knight,	89	70	100	35	74	0	3	31	5	0	4	0	117	0	1,386
Kearney,	C. A. Murch,	h101	49	30	0	7	0	7	4	0	0	0	0	18	0	625
Keystone,	James R. Snodgrass,	38	30	7		0	0	0	0	1	0	1	0	2	0	103
" Keith Co.,	David Halloway,	50	35	13	0	0	0	0	0	0	0	0	0	0	0	0
Kilpatrick,				5												
Leigh,	Geo. W. Kibler,	164	100	100	25	5	0	8	53	0	15	0	0	81	0	940
Liberty Creek,	Rev. W. F. Vogt,	20	16	9	12	5	12	3	8	0	2	0	0	30	0	167
Lincoln, 1st,	C. M. Mayne,	200	144	400	30	280	88	25	293	30	0	0	100	816	0	6,131
" Plymouth,	James Rivett,	176	111	102	108	145	205	22	115	16	22	6	125	656	0	3,681
" *Ger.*,	B. Weil,	100	75	52		0	0	0	0	0	0	0	100	100	0	600
" Vine st.,	J. F. Stevens,	256	150	115	85	141	29	9	61	19	12	4	87	362	0	2,148
" Butler av.,	J. E. Winchester,	h148	77		20	10	0	1	16	3	2	2	6	40	0	726
" *Swed.*,	G. Franzen,	19	30	25	15	0	0	0	6	0	0	0	10	16	0	850
" Zion, *Ger.*,	P. Miller,	270	180	200	82	15	0	0	10	0	0	0	60	85	0	2,120
" Salem, *Ger.*,	Peter Sterkel,	100	100	20	52	6	6	8	16	0	0	2	36	74	0	500
Linwood,	W. J. Blair,	70	55	20	10	18	12	4	19	3	2	13	0	71	0	250
Long Pine,	Rev. Wm. Haresnape,	75	35	40	12	4	2	3	2	2	2	0	0	15	0	650
Loomis,	J. N. Clouse, **Holdrege,**	60	40	21		7	0	5	2	2	6	1	0	23	0	428
Madrid,						0	0	3	0	0	0	0	0	3	0	60
Maple Creek,						0	0	0	0	0	0	0	0	0	0	0
McCook,	Robert Rodgers,	131	81	150	31	20	0	16	32	0	19	11	61	159	0	1,873
" *Ger.*,	Jacob Frank,	78	70	86	54	64	10	7	34	0	0	0	0	115	0	600
Milford,	Louis Runnalls,	70	38		0	0	0	0	6	0	0	0	0	6	0	251

CHURCHES.		CLERKS.	MINISTERS.			MEMBERS.				ADMITTED.			REMOVED.				BAPT.	
City or Town.	Org.	Name.	Name.	Ord.	C'd.	Ma.	Fe.	To.	Ab.	C.	L.	To.	Di.	L.	Dc.	To.	Ad.	Inf.
Minersville, Nebr. City 3,	1893	Dea. Wm. Swinney,	John Jefferies, *p.*	'77	'02	19	22	41	10	0	0	0	0	8	0	8	0	0
Monroe,	1869	E. B. Dannals,	C. Marshall Lowe, *p.*	'92	'02	6	9	15	0	0	0	0	0	0	0	0	0	0
Morning Star, **Brule,**	1896	Miss Nettie Johnson,				10	10	20	0	0	0	0	0	1	3	4	0	0
Mortimer Ranch, **Madison,**	'01	Rolly W. Felt,				5	7	12	0	4	0	4	0	0	0	0	0	0
Mumper, **Pawlet,**	1901	Mrs. R. V. Snow,	Joseph C. Noyce, *p.*	'02	'01	1	6	7	2	0	0	0	1	0	0	1	0	0
Naper, *Ger.*,	1893	Henry Korb,	Henry J. Dietrich, *p.*	'01	'01	10	10	20	0	3	0	3	1	1	0	2	0	4
"	1899	G. A. Erickson,	William A. Hensel, *p.*	'96	'01	3	8	11	1	0	0	0	0	0	0	0	0	0
Naponee,	1881	Miss Jennie M. Diehl,	William C. Archer, *p.*	'71	'02	16	26	42	10	0	5	5	0	2	0	2	0	0
Nebraska City,	1863	E. W. Clark,				10	21	31	0	0	0	0	0	0	0	0	0	0
Neligh,	1875	Mrs. E. E. Beckwith,	Franklin V. Moslander, *p.*	'94	'00	76	164	240	11	11	20	31	1	14	0	15	5	0
New Castle,	1884	I. L. Taylor,				33	61	94	9	2	2	4	0	0	0	0	0	16
Newman's Grove,	1900	John S. Blomquist,	Ernest L. Wismer, *p.*	'99	'03	19	31	50	0	3	0	3	1	4	0	5	0	1
Noble, **Indianola,**	1899	Robert Barber,				13	13	26	8	0	0	0	2	6	0	8	0	0
Norfolk, 1st,	1870	T. E. Odiorne.	William J. Turner, *p.*	'88	'01	73	107	180	0	6	20	26	1	13	0	14	1	0
" 2d,	1893	Mrs. Clara C. Imlay,				34	62	96	6	25	12	37	0	12	5	17	12	1
Ogalalla,	1884	Mrs. Hattie A. Horton,	[Jonathan Watson,]		'02	25	54	79	0	4	1	5	0	4	7	11	4	0
Olive Branch, **Kramer,**	1875	Rev. William Suess,	William Suess, *p.*	'76	'96	20	20	40	0	9	0	9	0	0	4	4	0	7
Omaha, 1st,	1856	Miss P. L. Shurtz,	Hubert C. Herring, *p. c.*	'87	'98	91	200	291	0	7	21	28	3	13	2	18	1	3
" St. Mary's av.,	1883	E. G. Cochran,	Robert Yost, *p.*	'96	'02	133	244	377	45	5	15	20	3	38	116	157	1	0
" Plymouth,	1885	H. S. Prescott,	Frederick A. Hatch, *p.*	'90	'00	57	96	153	10	0	11	11	0	4	0	4	0	1
" Saratoga,	1886	Robert M. Monroe,	F. Edmonds Henry, *p.*	'00	'00	7	35	42	0	2	5	7	1	4	0	5	2	2
" *German,*	1886	H. A. E. Bruechert,	F. H. W. Bruechert, *p.*	'60	'85	10	20	30	6	5	0	5	0	0	0	0	0	6
" Cherry Hill,	1886	Chas. R. Thompson,	Perry A. Sharpe, *p.*	'98	'01	17	37	54	19	3	2	5	1	0	0	1	2	1
" Hillside,	1886	Miss Fannie Goodell,	Herbert G. Crocker, *p.*	'02	'02	29	67	96	15	5	2	7	0	13	19	32	4	0
" Pilgrim,	1895	Mrs. G. R. Coleman,				3	14	17	5	0	0	0	0	3	3	6	0	0
" Park Vale,	1895	Miss M. K. Polivka,	Perry A. Sharpe, *p.*	'98	'02	6	18	24	3	2	0	2	0	0	18	18	1	1
Paisley, **Unadilla,**	1892	H. T. Avery,	[H. W. Cope, *Meth.*]		'00	17	19	36	0	0	0	0	0	0	0	0	0	0
Palisade,	1890	Miss Cora Liston,				9	18	27	3	0	0	0	0	0	0	0	0	0
Park, **Mentorville,**	1885	Chas. B. Kinney,	John Roberts, *p.*	'76	'01	32	37	69	2	29	3	32	0	0	0	0	9	14
Petersburg,	1894	Miss Edith Reynolds,	Robert M. Travers, *p.*	'78	'01	13	42	55	0	0	3	3	2	6	27	35	0	2
Pickrell,	1886	Miss Bertha Whitmer,	[Harry Langley,]		'02	16	24	40	5	2	0	2	1	14	0	15	0	0
Pierce,	1883	Dea. George H. Spink,	George E. Taylor, *p.*	'80	'00	29	52	81	6	33	5	38	1	4	0	5	10	4
Pleasant Valley, *a* Arlington,	1903	Henry G. McCann,	Guy H. Rice, *p.*	'96	'02	3	3	6	0	3	3	6	0	0	0	0	0	0
Plymouth, 1st,	1872	Hanford N. Strain,	Julius E. Storm, *p.*	'75	'02	16	17	33	0	0	0	0	0	3	0	3	0	0
" 2d,	1894	W. F. Ware,	Julius E. Storm, *p.*	'75	'02	7	9	16	0	2	7	9	0	1	4	5	1	1
Princeton, *German.*	1875	Rev. R. Hilkerbaeumer,	Richard Hilkerbaeumer, *p.*	'87	'97	39	33	72	1	6	2	8	2	0	4	6	0	5
Ravenna,	1886	Miss Ella Pool,	Arthur C. Townsend, *p.*	'91	'01	17	42	59	12	7	7	14	0	2	1	3	7	0
Red Cloud,	1873	Mrs. H. E. Howard,	William Hauptmann, *p.*	'99	'02	30	68	98	34	3	5	8	1	5	2	8	0	0
Reno, **Antioch,**	1891	Mrs. N. B. Berry,	James B. Brown, *p.*	'92	'02	6	8	14	5	0	0	0	0	3	4	7	0	0
Rising City,	1875	Mrs. Mary E. Judd,	Fayette G. Appleton, *p.*	'84	'03	47	27	74	17	11	2	13	0	19	4	23	9	0

a Not yet recognized by Council.

CHURCHES.	SUNDAY SCHOOL.				Y.P.S.	BENEVOLENCE.									Lega-cies.	Home Exp.
Place.	Superintendent.	Mem.	Av.	Fam.	Mem-bers.	For-eign.	Ed'n.	Ch. B'd'g.	Home M.	A. M. A.	S. S.	Min. Aid.	Other.	TOTAL.		
Minersville,	William Swinney,	70	50	14		0	2	1	3	0	0	0	0	6	0	
Monroe,	William Pollard, **Genoa,**	25	15	30	0	0	0	3	0	0	0	0	5	8	0	60
Morning Star,	Clarence Bishop, **Grant,**	75	40	12	20	1	0	0	1	0	28	0	0	30	0	0
Mortimer Ranch,				15	0	0	0	0	0	0	0	0	0	0	0	50
Mumper,	George Ashberger,	15	10	10		3	0	0	2	2	2	0	0	9	0	34
Naper, *German*,	Jacob Wetzler,	15	12	10	0	3	0	4	4	0	0	0	7	18	0	65
"	G. A. Erickson,	30	23		22	0	0	4	0	0	0	0	0	4	0	262
Naponee,	Henry Fox,	75	65	100	40	0	0	0	0	0	0	0	0	0	0	150
Nebraska City,						0	0	0	3	0	6	0	0	9	0	5
Neligh,	J. E. Taylor,	120	95	50	43	47	0	18	38	2	0	5	4	114	0	1,534
New Castle.	Miss Ellen Dickey,	95	50	40	50	4	0	3	9	4	14	5	11	50	0	760
Newman's Gr.,	Charles A. Miller,	105	65	30	37	15	0	7	0	0	6	0	28	56	0	3,429
Noble, Indianola.				6		0	0	0	0	0	0	0	0	0	0	15
Norfolk, 1st,	Alfred Osborne,	120	60	40	32	35	0	19	107	15	14	0	0	190	0	3,300
" 2d,	Mrs. Kate Viele,	64	47	55	68	0	0	1	1	0	1	0	20	23	0	787
Ogalalla,	J. W. Welpton,	75	36	22	39	17	5	5	4	0	36	0	7	74	0	600
Olive Branch,	Edward Weilage,	45	35	20	25	10	0	3	9	11	0	0	14	47	0	230
Omaha, 1st,	A. H. Doane, m	h400	275	160	28	301	97	12	413	29	24	0	103	979	0	7,259
" St. Mary's av.,	George M. Strain,	175	139	250	65	309	0	8	276	0	58	30	0	681	0	6,045
" Plymouth,	C. B. Withey,	118	72			70	0	13	20	22	5	12	75	217	0	2,753
" Saratoga,	J. Morrison,	160	100	135	35	5	0	1	11	2	4	0	0	23	0	1,100
" *German*,	Rev. F. H. W. Bruechert,	97	70	60		0	0	10	19	0	0	0	0	29	0	223
" Cherry Hill,	E. E. Brewster,	125	107	30		15	0	6	16	0	5	0	10	52	0	475
" Hillside,	Oliver W. Chambers,	167	102	80	114	4	0	0	30	0	0	0	22	56	0	1,814
" Pilgrim,	G. R. Coleman,	70	55	10		0	0	0	0	0	0	0	0	0	0	350
" Park Vale,	Wm. C. Mooney,	100	67	20	37	0	0	5	9	0	0	0	0	14	0	356
Paisley,	Mrs. Jennie Kent,	35	18	15		3	6	0	9	0	7	0	0	25	0	225
Palisade,	Miss Cora Liston,	60	40	12											0	
Park,	Edwin C. Clark,	98	34	25	40	7	0	3	9	0	7	0	23	49	0	256
Petersburg,	B. P. Reynolds,	h75	60	40	35	0	0	7	6	0	0	0	0	13	0	
Pickrell,	Bertha Whitmer,	58	41	18	17	10	15	0	9	0	2	0	0	36	0	344
Pierce,	W. N. Stevenson,	125	86	45	44	32	139	20	58	20	20	7	6	302	0	996
Pleasant Valley,	R. B. Whorlow,	60	40	15		0	0	0	0	0	0	0	0	0	0	0
Plymouth, 1st,	Dea. Henry Nelson,	30	15	20	0	5	0	0	16	0	7	0	0	29	0	190
" 2d,	W. F. Ware,	65	40	20	0	1	0	2	6	0	3	0	0	12	0	325
Princeton, *Ger.*,	William Luecke,	55	40	20		0	0	0	5	0	0	6	10	21	0	675
Ravenna,	C. A. Clark,	110	62	50	40	5	0	5	12	4	7	3	5	41	0	700
Red Cloud,	Mrs. Alice Pope,	100	60	65	15	2	3	4	2	0	12	3	10	36	0	749
Reno,	N. B. Berry,	22	20	3	20	4	2	0	3	0	14	4	60	87	0	87
Rising City,	E. Grubb,	65	50	30	40	0	0	0	12	0	3	0	0	15	0	608

CHURCHES.		CLERKS.	MINISTERS.			MEMBERS.				ADMITTED			REMOVED.				BAPT.	
City or Town.	Org.	Name.	Name.	Ord.	C'd.	Ma.	Fe.	To.	Ab.	C.	L.	To.	Di.	L.	Dc.	To.	Ad.	Inf.
Riverton,	1874	E. M. Benson,	Samuel Williams, *p.*	'95	'94	29	34	63	10	2	3	5	2	0	0	2	2	0
Rokeby,	1893	Mrs. R. J. Tuttle,				23	29	52	12	2	0	2	1	3	0	4	1	0
Rosefield, **Trenton,**	1890	Elizabeth M. Jones,				11	7	18	0	0	0	0	0	1	0	1	0	0
Santee,	1836	Frederick B. Riggs,	Francis Frazier, *p. c.*	'91	'02	45	68	113	21	10	6	16	6	3	0	9	1	1
Sargent,	1893	Mrs. Ora S. Sherman,	[Mrs. Mary A. Helser, *Lic.*]		'02	15	30	45	2	13	1	14	1	0	0	1	7	0
Scribner,	1871	William Gordon,	Marvin B. Harrison, *p.*	'81	'81	37	50	87	19	0	1	1	1	5	0	6	1	19
Seward,	1887	Mrs. R. P. Anderson,				17	49	66	10	0	0	0	2	3	0	5	0	0
Shickley,	1887	Mrs. Pearl Woods,	[Ernest W. Altvater, *Lic.*]		'01	7	28	35	5	3	0	3	0	4	0	4	2	0
Silver Creek,	1874	Dallas B. Halstead,				25	31	56	14	0	5	5	0	3	0	3	0	0
South Platte, **Doniphan,**	1894	F. W. McLaughlin,	William A. Alcorn, *p.*	'96	'02	17	27	44	0	3	3	6	0	4	0	4	1	1
Spencer,	1891	Frank M. Davidson,	Francis Pile, *p.*	'96	'01	11	17	28	0	0	0	0	0	4	15	19	0	0
Springfield,	1878	Mrs. I. L. Freeman,	Harry M. Triplett, *p.*	'98	'02	21	69	90	8	0	2	2	0	2	11	13	0	0
Springview,	1887	W. S. Justice,				12	34	46	9	13	0	13	0	6	0	6	1	3
Stanton,	1878	C. E. DeWitt,	John J. Klopp, *p.*	'90	'98	30	65	95	1	0	0	0	1	12	21	34	0	5
Steele City,	1873	Eugene Zoellin,	Edmund Cressman, *p.*	'79	'01	18	34	52	4	6	2	8	2	0	0	2	3	0
Stockham, *German,*	1890	Adam Traudt,	Gottlieb Grob, *p.*	'86	'99	8	9	17	0	0	0	0	0	0	0	0	0	2
Stockville,	1884	Mrs. Carrie Graham,				5	18	23	4	3	0	4	1	0	0	1	2	0
Strang,	1886	Mrs. E Nellie Morsman,				18	32	50	10	5	0	5	1	14	0	15	3	0
Superior, *Ger.*	1893	Henry Urbach,				7	8	15	0	0	0	0	0	21	0	21	0	0
Sutton,	1872	John D. Pritchard,				42	82	124	0	17	4	21	1	5	0	6	0	0
" *Ger.,*	1880	John Roth,	Gottlieb Grob, *p.*	'86	'99	41	40	81	0	17	0	17	0	0	6	6	0	8
Syracuse,	1871	Dwight Van Horne,	Frank F. Lewis, *p.*	'88	'01	46	81	127	23	9	5	14	2	1	0	3	9	1
Taylor,	1893	Mrs. Maud Patterson,	Samuel Deakin, *p.*	'66	'01	18	40	58	6	5	0	5	0	0	0	0	1	0
Thedford,	1899	Will E. Parker,	Charles W. Preston, *p.*	'86	'00	15	25	40	4	8	8	16	0	3	0	3	5	0
Timber Creek, *Ger.*, **Olive,**	1897	A. Klein,				12	14	26	0	6	0	6	0	0	0	0	0	4
Trenton,	1886	Miss May F. Thomas,	Archie G. Axtell, *p.*	'00	'02	43	75	118	35	1	1	2	0	1	0	1	1	0
Turkey Creek, *Ger.*, **Milligan,**	1894	Dea. Geo. Engel,	Gustavus L. Brakemeyer, *p.*	'85	'98	26	18	44	2	1	0	1	0	0	4	4	0	2
Ulysses,	1877	Mrs. Blanche Modlin,	William S. Hampton, *p.*	'77	'01	34	53	87	9	2	1	3	3	11	0	14	1	0
Upland,	1884	Mrs. M. M. Griswold,				4	5	9	0	0	0	0	0	2	0	2	0	0
Urbana, **Loomis,**	1884	J. A. Pierce,	Robert S. Pierce, *p.*	'84	'84	9	18	27	0	0	1	1	0	9	3	12	0	0
Venango,	1888	W. E. Boston,	John Croker, *p.*	'88	'01	6	7	13	1	0	0	0	0	0	2	2	0	0
Verdon,	1868	Miss Florence Griffiths,	Isaac McRae, *p.*	'94	'03	46	89	135	0	11	1	12	0	0	0	0	11	1
Wahoo,	1871	Wilbur B. Rice,	James B. Stocking, *p.*	'80	'99	26	47	73	15	2	4	6	0	5	0	5	0	3
Wallace,	1889	Mrs. Emma A. Howe,	[Alfred W. Nevill, *Lic.*]		'02	17	26	43	0	0	2	2	0	3	21	24	0	0
Wattsville,	1893	Mrs. Edith B. Johnson,	C. Marshall Lowe, *p.*	'92	'02	3	7	10	1	0	0	0	0	0	0	0	0	3
Waverly,	1876	John G. Ellenwood,	Charles H. Huestis, *p.*	'84	'02	21	43	64	5	1	0	1	0	3	0	3	1	1
Weeping Water,	1860	Mrs. N. F. Ambler,	Samuel I. Hanford, *p.*	'87	'98	125	172	297	69	24	14	38	1	29	0	30	16	1
Wescott, **Comstock,**	1889	Lewis S. Dowse,	[Mrs. Mary A. Helser, *Lic.*]		'02	17	25	42	0	2	0	2	0	2	0	2	1	0
West Cedar Valley, **Elgin,**	1874	L. C. Swett,	John Roberts, *p.*	'76	'01	13	23	36	3	0	1	1	0	0	0	0	0	0
West Hamilton, **Doniphan,**	1878	Richard L. Marsh,	William A. Alcorn, *p.*	'96	'02	10	12	22	0	0	0	0	0	0	5	5	0	0

CHURCHES.	SUNDAY SCHOOL.				Y.P.S.	BENEVOLENCE.									Legacies.	Home Exp.
Place.	Superintendent.	Mem.	Av.	Fam.	Members.	Foreign.	Ed'n.	Ch. B'd'g.	Home M.	A. M. A.	S. S.	Min. Aid.	Other.	TOTAL.		
Riverton,	Willis P. Fulton,	58	38	31		0	0	0	10	0	4	0	0	14	0	420
Rokeby,	John C. Tuttle,	82	30	15		34	2	2	25	7	11	5	3	89	0	312
Rosefield,	E. D. Jones,	26	20	7		0	0	0	5	0	4	0	0	9	0	17
Santee,	Rev. A. L. Riggs, D. D.,	138	99	43	92	73	15	0	190	23	8	0	27	336	0	168
Sargent,	Charles Parks,	35	30	80		0	0	2	0	0	0	0	125	127	0	630
Scribner,	Howard Van Deusen,	279	151	200	121	82	0	8	17	12	0	2	20	141	0	3,360
Seward,	Miss Iva Simmons,	35	30		30	0	0	0	0	0	0	0	0	0	0	850
Shickley,	Mrs. R. Stickel,	40	25	10	68	4	2	0	10	0	6	0	0	22	0	
Silver Creek,	Mrs. Ida Halstead,	45	38	24	11	0	0	1	4	0	6	0	0	11	0	218
South Platte,	H. J. McLaughlin,	40	34	30	0	10	0	6	0	0	19	0	0	35	0	258
Spencer,	Charles A. Manville,	55	30	55	25	0	0	75	12	0	37	0	47	171	0	312
Springfield,	L. A. Carnahan,	90	50	35	25	13	22	0	22	0	7	5	10	79	0	847
Springview,	J. J. Evans,	30	25	25	30	6	0	0	14	0	0	0	0	20	0	
Stanton,	Herman Zeibler,	115	75	100	48	7	0	5	10	1	9	3	5	40	0	1,225
Steele City,	Rev. Edmund Cressman,	45	34	25	25	5	2	5	7	3	3	3	0	27	0	237
Stockham, *Ger.*	Adam Traudt,	20	14	7	0	0	0	0	10	0	0	0	0	11	0	50
Stockville,					19	6	0	0	6	0	0	6	0	18	0	112
Strang,	John M. Wood,	100	46	20	0											
Superior, *Ger.*,	George Brehm,	15	10	7		0	0	0	14	0	0	0	0	14	0	35
Sutton,	Miss Sylvia Creswell,	130	90	90	82										0	850
" *Ger.*,	John Roth,	50	35	28	15	7	11	5	40	0	0	0	4	67	0	286
Syracuse,	Rev. F. F. Lewis,	h 184	109	85	41	33	9	6	34	34	27	10	30	183	0	815
Taylor,	George W. Clay,	60	34	60		0	5	2	13	0	6	0	0	26	0	472
Thedford,	Mrs. C. W. Preston,	m125	84	145	77	23	7	3	26	4	13	3	0	79	0	300
Timber Creek,		30	25			1	0	0	6	0	3	0	0	10	0	160
Trenton,	Milton H. Yerrick,	65	31	36	21	14	0	0	47	0	7	0	6	74	0	206
Turkey Creek,	Rev. G. L. Brakemeyer,	25	15	23	0	2	0	0	12	0	0	0	0	14	0	343
Ulysses,	John True,	168	88	70	42	17	0	7	23	0	17	6	1	71	0	650
Upland,	C. A. Griswold,	46	22	22		0	0	0	0	5	1	3	4	13	0	154
Urbana,	J. C. Furman,	40	23	14	6	4	2	3	5	2	4	0	0	20	0	14
Venango,	E. A. Broughton,	25	15	10		0	0	4	0	0	1	0	0	5	0	90
Verdon,	Mrs. G. D. Knapp,	78	70	80	0	0	18	5	0	0	0	0	0	23	0	800
Wahoo,	Rev. J. B. Stocking,	105	60	75	35	10	5	6	9	11	5	3	13	62	0	937
Wallace,	Mrs. Ada V. Nevill,	25	18	40		0	0	70	0	0	0	2	0	72	0	51
Wattsville,	J. M. Bryan,	30	26	9		0	0	0	1	0	0	0	0	1	0	15
Waverly,	E. P. Fruit,	50	38	26	22	23	5	6	23	8	7	8	5	85	0	442
Weeping Water,	S. J. Ambler,	h390	196	125	120	150	617	4	126	30	31	30	35	1,023	0	2,709
Wescott,	C. R. Sims,	70	50	15	0	12	0	3	10	0	7	0	0	32	0	333
W. Cedar Valley,	Miss Jennie Donner,	55	35	75		3	0	4	0	6	0	0	50	63	0	650
West Hamilton,	Mrs. Flint, Giltner,	30	24	15		2	0	0	0	0	2	0	0	4	0	130

CHURCHES.		CLERKS.	MINISTERS.			MEMBERS.				ADMITTED.			REMOVED.				BAPT.	
City or Town.	Org.	Name.	Name.	Ord.	C'd.	Ma.	Fe.	To.	Ab.	C.	L.	To.	Di.	L.	Dc.	To.	Ad.	Inf.
West Point,	1879	Mrs. N. C. Krake,	Frederick W. Leavitt, *p.*	'99	'99	9	42	51	13	3	2	5	1	7	0	8	0	13
Wilcox,	1891	Miss Anna Olander,	George T. Noyce, *p.*	'95	'01	21	42	63	0	2	1	3	0	1	1	2	0	0
Willowdale, Brunswick,	1881	Miss Marian Frost,	William J. Isaacs, *p.*	'93	'01	7	16	23	0	7	3	10	0	0	18	18	2	1
Wisner,	1880	Andrew Hoff,	Franklin Baker, *p.*	'02	'02	10	16	26	7	0	0	0	0	1	0	1	0	0
Wymore,	1882	Mrs. C. B. Rodgers,	W. Francis Berger, *p.*	'89	'03	15	41	56	9	3	8	11	0	7	0	7	2	0
York,	1872	Frank A. Hannis,	Roselle T. Cross, *p.*	'69	'93	114	198	312	34	41	7	48	3	11	5	19	21	0

NAME OF STATE ORGANIZATION: GENERAL ASSOCIATION OF CONGREGATIONAL CHURCHES OF NEBRASKA.
NAMES OF CHURCHES ADDED: Center; Keystone, Keith Co.; Mortimer Ranch; Pleasant Valley.
NAME OF CHURCH CHANGED: Ogalalla, Union, to Morning Star.
NAME OF CHURCH DROPPED: Nelson, *German.*
CHURCHES: *Supplied by,* — Pastors by council, 3; pastors otherwise, 142; licentiates, 6; supplies, 6; vacant, 48. Total, 205.
MINISTERS: Pastors by council, 3; pastors otherwise, 111; supplying churches, 0. Total, 114. Without charge, 48. Total number of ministers, 162.
FAMILIES: 8,577.
SUNDAY SCHOOLS: Members, 16,280; average attendance, 10,409.
YOUNG PEOPLE'S SOCIETIES: Societies, 113; members, 4,540.

NEVADA.

CHURCHES.		CLERKS.	MINISTERS.			MEMBERS.				ADMITTED.			REMOVED.				BAPT.	
City or Town.	Org.	Name.	Name.	Ord.	C'd.	Ma.	Fe.	To.	Ab.	C.	L.	To.	Di.	L.	Dc.	To.	Ad.	Inf.
Reno,	1871	O. H. Mack,				24	67	91	11	2	8	10	0	5	26	31	2	

SUNDAY SCHOOLS AND BENEVOLENCE.

CHURCHES.	SUNDAY SCHOOL.				Y.P.S.	BENEVOLENCE.									Legacies.	Home Exp.
Place.	Superintendent.	Mem.	Av.	Fam.	Members.	Foreign.	Ed'n.	Ch. B'd'g.	Home M.	A. M. A.	S. S.	Min. Aid.	Other.	TOTAL.		
West Point,	Mrs. H. L. Wells,	100	57	42	23	10	8	5	15	1	5	6	0	50	0	1,043
Wilcox,	C. W. Price,	h60	35		30	6	0	5	0	0	0	0	0	11	0	
Willowdale,	Clyde Foreman,	35	20	35		4	11	2	9	0	10	0	0	36	0	200
Wisner,						0									0	
Wymore,	Robert Hall,	50	30	26	22	0	0	0	0	0	0	0	0	0	0	800
York,	Merle S. Brown,	250	176	125	93	151	297	44	162	42	42	41	655	1,434	0	2,012

MEMBERSHIP: No. of males, 5,552; No. of females, 9,393. Total, 14,945. Absent, 1,668. *Additions*, — on confession, 1,035; by letter, 620. Total, 1,655. *Removals*, — death, 118; dismission, 892; revision, 595. Total, 1,605.

BAPTISMS: Adults, 363; infants, 431.

CONTRIBUTIONS: No. of churches contributing, 178. Foreign Missions, $4,019; Education, $4,334; Church Building, $1,032; Home Missions, $4,484; American Missionary Association, $871; Sunday Schools, $1,411; Ministerial Aid, $562; Other, $2,766. Total, $19,479. Legacies, none.

HOME EXPENSES: No. of churches reporting, 183; amount, $150,030.

GAINS: Churches, 3; Benevolence, $2,674; Home Expense, $8,410.

LOSS: Church members, 77; Sunday School members, 775.

NEVADA. — SUNDAY SCHOOLS AND BENEVOLENCE.

CHURCHES.	SUNDAY SCHOOL.				Y.P.S.	BENEVOLENCE.									Legacies.	Home Exp.
Place.	Superintendent.	Mem.	Av.	Fam.	Members.	Foreign.	Ed'n.	Ch. B'd'g.	Home M.	A. M. A.	S. S.	Min. Aid.	Other.	TOTAL.		
Reno,	Rev. W. E. M. Stewart,	120	75	40	75	$10	$ 0	$17	$34	$ 0	$7	$ 0	$10	$78	$ 0	$1,500

Associated with California.

LOSS: Church Members, 21. Benevolence, $94.

NEW HAMPSHIRE.

CHURCHES.		CLERKS.	MINISTERS.			MEMBERS.				ADMITTED.			REMOVED.				BAPT.	
City or Town.	Org.	Name.	Name.	Ord.	C'd.	Ma.	Fe.	To.	Ab.	C.	L.	To.	Di.	L.	Dc.	To.	Ad.	Inf.
Acworth,	1773	Dea. H. N. Hayward,				32	52	84	26	8	0	8	2	0	0	2	6	1
Alstead Center,	1778	Frank Deming,	Henry S. Ives, *p.*	'86	'00	8	14	22	7	3	0	3	0	0	0	0	3	0
" East,	1788	Dea. Willard R. Hale,	Henry S. Ives, *p.*	'86	'00	12	24	36	4	0	0	0	1	0	2	3	0	0
"	1842	Dea. H. A. Lovell,	John P. Richardson, *p.*	'80	'01	7	31	38	7	5	7	12	1	0	0	1	3	0
Alton,	1827	Mrs. O. H. Gilman,				6	16	22	8	0	1	1	1	2	0	3	0	0
Amherst,	1741	Mrs. E. W. Nichols,	Alfred J. McGown, *p. c.*	'77	'85	46	127	173	22	0	2	2	3	0	0	3	0	0
Andover, East,	1782	Dea. W. B. Durgin,	Thomas J. Lewis, *p. c.*	'89	'99	24	60	84	28	1	0	1	2	0	0	2	1	3
"	1880	Mrs. Nellie L. Scribner,	Thomas J. Lewis, *p. c.*	'89	'99	5	16	21	4	0	0	0	1	2	0	3	0	0
Antrim,	1893	Geo. H. Hutchinson,	Orlando M. Lord, *p.*	'89	'00	23	41	64	9	2	1	3	1	2	10	13	1	0
Atkinson,	1772	W. W. Hatch,	George H. Scott, *p.*	'73	'93	30	55	85	22	3	1	4	1	0	0	1	3	
Auburn,	1843	Dea. F. B. Coult,	Albert E. Hall,	'80	'99	14	23	37	12	0	0	0	0	0	0	0	0	0
Barnstead,	1867	Miss A. M. Bunker,	George H. Hull,	'98	'01	12	19	31	8	0	0	0	3	4	0	7	0	0
" South,	1892	Mrs. H. A. Fournier, *a*	George H. Hull,	'98	'01	8	17	25	4	0	0	0	0	0	0	0	0	0
" North,	1896	Mrs. Emma R. Locke,				6	15	21	7	0	0	0	0	0	0	0	0	0
Barrington, East,	1755	Mrs. Eva F. Chesley,	David W. Morgan, *p.*	'85	'01	18	47	65	15	9	0	9	1	0	0	1	6	0
Bartlett,	1895	Mrs. Lillian Robinson,	Herbert Walker, *p. c.*	'97	'02	9	37	46	21	0	2	2	0	0	0	0	0	0
Bath,	1844	Henry H. Powers,	Wendell P. Elkins, *p.*	'94	'02	15	46	61	5	0	2	2	1	3	0	4	0	1
Bennington,	1839	Miss C. E. Rogers,	William T. Bartley,	'97	'02	33	67	100	29	0	0	0	0	2	0	2	0	1
Berlin Mills,	1877	Mrs. L. A. Dresser,	Rufus C. Flagg, *p. c.*	'72	'01	39	93	132	28	3	9	12	2	7	0	9	1	4
Bethlehem,	1802	George H. Turner,	James A. Lytle, *p.*	'01	'02	17	45	62		2	1	3	0	0	0	0	2	0
Boscawen,	1740	Frank L. Gerrish,	Andrew Gibson, *p.*	'96	'98	28	60	88	21	2	2	4	0	0		0	0	0
" Penacook,	1850		John E. Whitley, *p.*	'00	'00	21	64	85	21	4	2	6	3	1		4	4	0
Bradford,	1803	Miss A. H. Eaton,	William France,	'88	'98	5	14	19	7	0	0	0	0	0	0	0	0	0
Brentwood, East,	1747	Ray Pike,	Amasa C. Fay, *p.*	'91	'02	20	44	64	13	0	3	3	2	0	0	2	0	0
Bristol,	1826	Dea. N. B. Buttrick,	Hugh F. Graham, *p.*	'99	'02	26	47	73	20	0	1	1	0	0	0	0	0	0
Brookline,	1795	Miss E. M. Peterson,	George A. Bennett, *p.*	'00	'03	22	53	75	22	0	3	3	1	4	0	5	0	0
Campton,	1744	Henry E. Stickney,	Robert Ford, *p.*	'87	'93	16	28	44	14	0	0	0	2	0	0	2	0	0
Candia,	1771	Frank E. Page, *b*	Theo. C. Pratt, *p.c. em.*	'59	'92	61	79	140	32	5	7	12	2	0	0	2	1	0
			John S. Curtis, *p.*	'93	'01													
Canterbury,	1760	Miss E. F. Houser,	William Ganley, *p.*	'97	'02	24	43	67	26	0	0	0	2	0	0	2	0	1
Center Harbor,	1838	Rev. John Thorpe,	John Thorpe, *p.*	'85	'02	24	47	71	20	1	4	5	1	6	4	11	1	1
Charlestown,	1835	Mrs. W. E. Way,	Elmer T. Blake, *p.*	'96	'95	12	43	55	14	5	1	6	3	0	0	3	5	5
Chatham and Stow, Me.	1861	Mrs. Emma Hanscom,				7	12	19	9	4	0	4	1	0	0	1	4	0
Chester,	1731	Dea. Chas. H. Knowles,	James G. Robertson, *p. c.*	'89	'89	56	106	162	17	4	1	5	8	1	0	9	4	0
Chesterfield,	1771	Mrs. S. W. Butterfield,				2	18	20	3	0	0	0	1	1	0	2	0	0
Chichester,	1791	Jeremy L. Sanborn,	James Richmond, *p.*	'78	'00	17	36	53	13	0	0	0	1	0	0	1	0	1
Claremont,	1770	Dea. Rush Chellis,	John M. Wathen, *p.*	'93	'99	99	224	323	100	18	11	29	4	3	2	9	10	5
Colebrook,	1802	Dea. John A. Hodge,	Samuel R. Smiley, *p.*	'94	'00	13	51	64	4	6	0	6	0	0	0	0	5	0
Concord, 1st,	1730	Dea. E. A. Moulton,	Franklyn D. Ayer, *p.c.em.*	'61	'67	136	282	418	40	4	13	17	4	3	0	7	3	1
			George H. Reed, *p. c.*	'87	'98													

a Center B. *b* Manchester, R. F. D. No. 1.

SUNDAY SCHOOLS AND BENEVOLENCE.

CHURCHES.	SUNDAY SCHOOL.				Y.P.S.	BENEVOLENCE.									Legacies.	Home Exp.
Place.	Superintendent.	Mem.	Av.	Fam.	Members.	Foreign.	Ed'n.	Ch. B'd'g.	Home M.	A. M. A.	S. S.	Min. Aid.	Other.	TOTAL.		
Acworth,	Albert J. Davis,	h56	40	60	41	$4	$	$4	$2	$6	$2	$	$17	$35	$ 0	$615
Alstead Center,	Mrs. Lucy A. Linsley,	25	21	31	0	5	2	1		12				20	0	175
" East,	John P. Kemp,	m60	38	50	57	13	0	2	15	8	1	2	7	48	0	331
"	Mrs. J. P. Richardson,	h107	56	70	24	5	2	2	9	11	11	0	0	40	0	425
Alton,	W. H. Hanson,	25	20	30	0				3	5				8	0	327
Amherst,	A. Milton Wilkins,	108	63	86	33	45	7	16	16	120	10	5	36	255	0	
Andover, East,	Mrs. James H. Keniston,	55	40	33	22			4	32		3		5	44	0	542
"	Kate M. Scribner,	h20	12	19	11				10				10	20	0	136
Antrim,	Charles D. Sawyer,	79	46	40	40					5	11		7	23	0	800
Atkinson,	H. N. Dunham,	150	100	72	34	101	12	20	25	23	20		9	210	896	1,130
Auburn,	Dea. Frank B. Coult,	20	10	36	0	4	0	0	0	0	3	0	0	7	0	450
Barnstead,	Miss Amanda M. Bunker,	40	37	30	0	21			30	16	5			72	0	775
" South,		25	30	45		7			5				10	22	0	
" North,	Isaac Copp,	40	28	20	0						6			6	0	232
Barrington, East,	Rev. D. W. Morgan,	75	38	70	29	46			18	8	3			75	0	770
Bartlett,	B. C. Smith,	100	75	70	18	0	0	0	5	0	0	0	0	5	0	400
Bath,	Jonas Minot,	45	30	75		14		3	5	10		2	8	42	0	915
Bennington,	Dea. Charles H. Kimball,	h137	50	123	39	21	0	4	3	8	4	0	46	86	0	1,125
Berlin, Mills,	George E. Hutchins,	135	71	130	80	34							53	87	0	2,002
Bethlehem,	George H. Turner,	74	39	58	40	12		5					5	22	0	1,000
Boscawen,	Fred James,	123	67	62	31	51	7		11	79	7			155	0	950
" Penacook,		h108	68	50	16	67	26	10	27	25	4	7	27	193	0	1,044
Bradford,	Parker B. Craig,			30	19				3					3	0	126
Brentwood, East,	Rev. Amasa C. Fay,	71	43	60	33			2	4				2	8	0	350
Bristol,	Charles Boardman,	50	30	90	0	30	0	0	48	0	4		0	82	0	1,200
Brookline,	Miss Emily M. Peterson,	60	34	60	0	6		3	2			1	10	22	0	640
Campton,	Henry C. Smith, **Plymouth,**	50	40	32	0	40	5	8	7	15	4			79	500	600
Candia,	Moses F. Emerson,	120	61	150	0	45	6	5	27	17	5			105	0	1,050
Canterbury,	Alphonzo B. Chute,	43	29	33	33	3	0	0	0	0	0	0	0	3	0	925
Center Harbor,	John A. Hill,	h68	38	112	24	14	0	0	7	0	5	0	3	29	0	736
Charlestown,	E. T. Holden,	53	35	50	32	8		5	6	7	3	7		36	0	800
Chatham,	Herbert Hanscom,	30	20		42										0	
Chester,	Arthur H. Wilcomb,	147	72	120	42	49	7	4	26	26	7	5	13	137	0	1,900
Chesterfield,					0											
Chichester,	Harry S. Kelley,	55	23	45	68		30	7	24	7	8	6	15	97	0	1,047
Claremont,	Homer Lathe,	356	186	305	93	101		12	105	34	7		119	378	0	2,247
Colebrook,	Rev. Samuel R. Smiley,	75	45	84	80	13	5	6	5	13	10		7	59	0	980
Concord, 1st,	William P. Fiske,	h443	210	325	85	287	22	291	1,273	435	25	0	362	2,695	1,000	4,794

CHURCHES.		CLERKS.	MINISTERS.			MEMBERS.				ADMITTED.			REMOVED.				BAPT.	
City or Town.	Org.	Name.	Name.	Ord.	C'd.	Ma.	Fe.	To.	Ab.	C.	L.	To.	Di.	L.	Dc.	To.	Ad.	Inf.
Concord, **West,**	1833	Rev. H. M. Goddard,	Henry M. Goddard, *p.*	'94	'99	51	96	147	27	0	0	0	4	3	0	7	0	0
" South,	1837	Joseph Benton,	Edwin W. Bishop, *p. c.*	'98	'00	125	323	448	78	5	11	16	10	6	0	16	2	5
" **East,**	1842	Dea. Geo. H. Curtis,	George H. Dunlap, *p.*	'77	'93	27	62	89	12	1	0	1	1	2		3	1	0
" Memorial,	1894																	
Conway, **North,**	1778	Miss M. A. Lancaster,	Ina Partington,	'01	'03	18	47	65	13	0	0	0	3	0	0	3	0	1
" 2d,	1886	H. Boardman Fifield,	Arthur S. Burrill, *p. c.*	'96	'97	30	62	92	8	3	0	3	3	0	0	3	2	1
Cornish,	1781	H. Deming, **C. Center,**	[Jean E. Heath, *Lic.*]		'02	24	30	54	3	0	4	4	0	0	0	0	0	0
Croydon,	1788	Mrs. Mabel A. Sargent,	[Benjamin F. Estes, *Chris.*]		'02	9	24	33	9	0	1	1	1	1	0	2	0	0
Dalton,	1816	Miss Emma J. Rix,	Henry H. Colburn, *p.*	'69	'01	7	25	32	16	0	0	0	2	2	0	4	0	0
Danbury,	1809	E. A. Farnum,				14	29	43	17	0	3	3	2	0	1	3	0	0
Deerfield **Center,**	1772	J. H. Batchelder, **D.**	George F. Bradford, *p.*	'93	'00	29	59	88	28	0	2	2	2	0	0	2	0	0
Deering.	1789	Mrs. C. E. Ellsworth,				0	5	5		0	0	0	0	0	0	0	0	0
Derry, **East,**	1719		Richard T. Wilton, *p.*	'81	'97	38	86	124	40	7	1	8	0	0	9	9	7	
" Central,	1837	Mrs. E. G. Parsons,	Charles L. Merriam, *p.*	'82	'03	22	81	103	23	3	2	5	4	2	0	6	3	1
Dover,	1638	Charles H. Richardson,	George E. Hall, *p. c.*	'75	'84	96	268	364	72	2	0	2	4	8	0	12	1	3
Dublin,	1827	Mrs. Mary E. Turner, *a*	George H. Hefflon, *p.*	'96	'01	5	13	18	4	1	1	2					1	
Dunbarton,	1789	Dea. F. L. Ireland, *b*				29	53	82	22	0	0	0	5	2	0	7	0	0
Durham,	1718	Dea. W. S. Meserve,	William S. Beard, *p. c.*	'97	'97	50	72	122	49	2	6	8	0	4	0	4	2	8
Enfield,	1826	Frank C. Smith,				5	23	28	10	0	0	0	1	1	8	10	0	0
Epping,	1747	Miss L. C. Thompson,	Thomas G. Langdale, *p.*	'91	'01	27	95	122	38	4	2	6	5	3	0	8	1	0
Epsom, **Short Falls,**	1761	Mrs. J. H. Dolbear,				17	33	50	8	0	0	0	2	0	0	2	0	0
Exeter, 1st,	1638	Albert N. Dow,	Wilbert L. Anderson, *p.c.*	'83	'93	50	98	148	28	14	3	17	4	1	45	50	5	3
Exeter, Phillips,	1744	Dea. George N. Cross,	Geo. E. Street, *p. c. em.*	'64	'71	49	140	189	60	24	5	29	4	5	26	35	8	3
			Samuel H. Dana, *p. e.*	'72	'03													
Farmington,	1819	Mrs. A. C. Waldron,	Edward D. Disbrow, *p.*	'92	'02	25	86	111	30	2	2	4	2	4	1	7	1	0
Fitzwilliam,	1771	Dea. Timothy Blodgett,	Albert W. Howes, *p. c.*	'98	'97	27	55	82	27	0	0	0	0	0	0	0	0	0
Francestown,	1773	Dea. Albert Dodge,				19	50	69	7	1	2	3	1	1	14	16	1	1
Franconia,	1814	Edward B. Parker,	Timothy C. Craig, *p.*	'93	'96	48	59	107	14	0	0	0	1	0	0	1	0	0
Franklin,	1822	Miss Elsie Y. Closson,	David P. Hatch,	'86	'03	32	83	115	27	1	6	7	4	2	0	6	0	1
Gilmanton,	1826	Rev. S. H. Robinson,	Stephen H. Robinson, *p.*	'77	'02	15	45	60	18	0	0	0	2	1	0	3	0	0
" **Iron Works,**	1830	Dea. L. E. Page,	Edwin T. Hurd, *p. c.*	'88	'89	21	41	62	10	6	0	6	2	0	0	2	5	0
Gilsum,	1772	Mrs. Sarah J. Learoyd,	Aaron W. Field,	'72	'03	30	60	90	28	0	0	0	0	4	2	6	0	0
Goffstown,	1771	Dea. Chas. F. White,				63	171	234	41	0	2	2	6	1	0	7	0	0
Gorham,	1862	Rev. Lewis W. Morey,	Lewis W. Morey, *p.*	'82	'02	10	47	57	25	1	1	2	0	0	0	0	0	0
Goshen,	1802	S. B. Willey, Newport,				4	8	12	5	0	0	0	0	0	0	0	0	0
Greenfield,	1792	Mrs. W. L. Hopkins,	John W. Savage, *p.*	'63	'02	26	50	76		0	0	0	2	0	0	2	0	0
Greenland,	1706	Rev. Edward Robie,	Edward Robie, *p. c.*	'52	'52	9	33	42	3	0	0	0	2	0	0	2	0	1
Greenville,	1847	Miss Abby H. Allen,	John Reid. *p. c.*	'99	'99	20	33	53	17	2	3	5	1	3	0	4	2	0
Hampstead,	1752	Dea. John C. Sanborn,	Walter H. Woodsum, *p.c.*	'95	'02	45	111	156	21	0	7	7	0	8	0	8		1
Hampton,	1638	Rev. Benj. F. Perkins,	John A. Ross, *p. c. em.*	'54	'87	52	96	148	20	0	3	3	5	0	1	6	0	0

a **Peterboro'.** *b* **Goffstown, R. F. D. No. 1.** **Hampton Falls,** *see* Seabrook.

CHURCHES.	SUNDAY SCHOOL.				Y.P.S.	BENEVOLENCE.									Legacies.	Home Exp.
Place.	Superintendent.	Mem.	Av.	Fam.	Members.	Foreign.	Ed'n.	Ch. B'd'g.	Home M.	A. M. A.	S. S.	Min. Aid.	Other.	TOTAL.		
Concord, West,	Fred A. Eastman,	177	84	175	42	22	4	10	51	38	9	0	68	202	0	1,040
" South,	Arthur B. Cross,	348	206	350	0	432	208	200	623	335	150	7	2,953	4,908	0	16,198
" East,	Mrs. Geo. H. Dunlap,	86	49	60	35	61			38					99	100	1,053
" Memorial,																
Conway, North,	Mrs. Mary L. Furbur,		46	75	0								153	153	0	1,239
" 2d,	Rev. Arthur S. Burrill,	m136	60	50	56	1		1	15	1				18	0	900
Cornish,	Herbert Deming, C. Center,	40	30	40	33	3								3	0	530
Croydon,	Steven W. Gilman,	40	23	50	32										0	175
Dalton,	William C. Loud,	42	18	48	0	0	0	0	0	0	0	0	0	0	0	200
Danbury,				21											0	115
Deerfield,	Rev. George F. Bradford,	30	20	30					5					5	0	640
Deering,	[No school.]				0	0	0	0	0	0	0	0	0	0	0	0
Derry, East,	Mrs. L. P. Hill, Derry,	72	41	130	22	21					3		90	114	0	1,600
" Central,	William H. Haskins,	h90	50	74	32	120	16	69	165	33	19	0	73	495	150	3,965
Dover,	John Everett,	234	143	355	0	378	29	30	325	363	35		1,566	2,726	0	4,750
Dublin,	Miss L.E.Shay, Monadnock,	20	15	35	20				3				2	5	0	1,400
Dunbarton,	J. E. Stone,Concord,R.F.D.2	70	33	50	26	25	4	8	22	8	2	2	2	73	0	600
Durham,	Ivan C. Weld,	64	48	175	57	94	4	29	14	20	11	10	44	226	0	2,250
Enfield,	Frank C. Smith,	36	20	20	18			8		5			2	15	0	700
Epping,	John A. Ladd,	m80	34	45	45	130	11	5	21	17	5	3	158	350	0	1,100
Epsom,	Frank L. Seavey, Epsom,	h60	33	40	30	6	0	3	13	5	7			34	0	525
Exeter, 1st,	Albertus T. Dudley,	110	58	145	30	656	8	19	601	140	4	185	20,791	22,404	2,000	2,700
Exeter, Phillips,	Mrs. Rosa Ackerman,	h135	80	90	56	383		60	197	138	15	12	200	1,005	500	3,200
Farmington,	Joseph Breckenridge,	125		200	40	10		2	25	10		4	16	67	600	1,200
Fitzwilliam,	Wm. E Blodgett, F. Depot,	72	42	65	26	5		2	14	4			46	71	0	810
Francestown,	George E. Downes,	100	42	96	0	7	5	15	8	9	19			63	250	678
Franconia,	W. F. Parker,	60	38	50	19	3	4	5	6	4	5	3	4	34	0	480
Franklin,	Herman W. Shaw,	107	90	135	43	58	10	15	13	35	12	5	22	170	0	1,783
Gilmanton,	Lorraine E. Weeks,	45	28	50	0	10	0	0	10	0	0	0	5	25	1,000	452
" Iron Works,	Herbert J. Marsh,	44	23	42	25	15				6	3	2		26	0	450
Gilsum,	Miss Ida M. Wilder, Keene,	70	44	80	18	14	2	2	17	3	2	2	13	55	0	375
Goffstown,	Charles A. Davis,	197	121	180	76	71	6	7	50	7	7			148	119	1,670
Gorham,	H. R. Jennings,	50	35	80	10			5	10	4			6	25	0	900
Goshen,																
Greenfield,	Mrs. Nellie M. Cheever,	60	40		35										0	
Greenland,	Rev. Edward Robie,	30	17	43	19	85	11	9	38	17	17	8	37	222	0	738
Greenville,	C. E. Bateman, Wilton,	56	40	60	0	15	5	5	5	15	5	5		55	500	2,114
Hampstead,	Mrs. Albert H. Little,	h225	118	172	90	41	4		20		3		50	118	600	1,300
Hampton,	Ernest G. Cole,	157	84	159	34	77		10	116	61	8		17	289	0	1,180

CHURCHES.		CLERKS.	MINISTERS.			MEMBERS.				ADMITTED			REMOVED.				BAPT.	
City or Town.	Org.	Name.	Name.	Ord.	C'd.	Ma.	Fe.	To.	Ab.	C.	L.	To.	Di.	L.	Dc.	To.	Ad.	Inf.
Hancock,	1788	Miss Lizzie A. Tyrrel,	Charles H. Chapin, *p.*	'88	'98	28	73	101	40	0	3	3	4	3	0	7	0	0
Hanover, Dart. Coll.,	1771	Prof. Geo. Dana Lord,	Samuel P. Leeds, *p.c. em.*	1851	'60	59	130	189	42	0	4	4	2	5	0	7	0	0
Hanover, Center,	1771	Dea. Asa W. Fellows,	Charles A. Downs, *p.*	'49	'80	21	33	54	27	0	0	0	0	0	0	0	0	0
Harrisville,	1840	Edwin P. Hunt,	Leonard B. Tenney, *p.*	'82	'02	18	19	37	8	0	0	0	0	0	15	15	0	2
Haverhill,	1790	Mrs. N. Della Carbee,	Charles L. Skinner, *p.*	'86	'93	37	83	120	35	0	0	0	3	5	0	8	0	0
Hebron,	1779	Dea. Samuel Wells,	Joseph Hammond,	'71	'02	8	24	32	4	0	0	0	0	1	0	1	0	0
Henniker,	1769	Mrs. Kate M. Ingalls,	Frederick A. Balcom, *p.*	'82	'02	34	98	132	36	1	3	4	6	1	0	7	1	0
Hill,	1815	Mrs. N. J. Prescott,	Christian Groezinger, *p.*	'01	'01	29	39	68	5	4	0	4	2	0	0	2	3	2
Hillsboro' Center,	1769	Mrs. Ruth B. Gammell,	William France, *p.*	'88	'98	13	34	47		0	0	0	1	0	0	1	0	0
" Bridge,	1839	Walter Park,	Chas. L. Storrs, jr., *p. c.*	'01	'01	37	104	141	44	5	5	10	3	0	4	7	5	0
Hinsdale,	1763	Dea. C. E. Savage,	William F. White, *p.*	'90	'01	32	102	134	24	1	1	2	2	2	0	4	1	6
Hollis,	1743	Miss Lucinda F. Read,	Samuel L. Gerould, *p. c.*	'61	'86	65	128	193	22	1	2	3	2	2	0	4	1	0
Hooksett,	1828	Mrs. Myra C. Towle,	Isambert B. Stuart, *p.*	'89	'01	9	53	62	16	1	4	5	1	0	0	1	1	
Hopkinton,	1757	Mrs. Ellen A. Rollins, *a*	Louis Ellms, *p.*	'89	'01	31	86	117	19	1	0	1	4	1	0	5	1	0
Hudson,	1737	Frank A. Connell,	Franklin P. Chapin, *p.*	'57	'93	20	45	65	6	1	4	5	0	0	0	0	1	0
Jaffrey,	1780	Dea. Fred J. Lawrence,	William W. Livingston, *p.*	'60	'78	25	44	69	18	0	0	0	1	1	0	2	0	1
" East,	1850	Miss Celia F. Slason,	J. Sherman Gove, *p.*	'93	'99	25	60	85	13	4	1	5	1	0	0	1	3	3
Keene, 1st,	1738	Charles C. Sturtivant,	Edward P. Drew, *p. c.*	'98	'99	147	341	488	73	26	10	36	8	8	44	60	21	3
" 2d,	1867	Frank C. Potter,	Howard Billman, *p.*	'81	'99	152	299	451		15	7	22	4	10	0	14	8	3
Kensington,	1737	Mrs. Frank A. Mace,	Ezra J. Riggs, *p.*	'79	'01	11	38	49	18	0	3	3	2	2	0	4	0	0
Kingston,	1725	Mrs. M. F. Reynolds,	Joseph W. Strout, *p. c.*	'86	'99	13	54	67	6	0	0	0	0	2	0	2	0	0
Laconia,	1824	Dea. Harley W. Carey,	Richard L. Swain, *p. c.*	'84	'00	50	157	207	40	9	2	11	1	1	0	2	7	0
Lancaster,	1794	W. H. Rhodes,	Edward R. Stearns, *p. c.*	'92	'02	76	182	258	43	7	2	9	3	4	3	10	1	3
Langdon,	1820	Dea. E. L. Knight, *b*	John P. Richardson,	'80	'01	10	19	29	6	0	1	1	0	0	0	0	0	0
Lebanon,	1768	Allan B. Downs,				51	144	195	61	0	10	10	3	8	1	12	0	5
" West,	1849	Dea. F. O. Stearns,	Parley P. Womer, *p. c.**	'95	'99	53	136	189	42	16	0	16	1	0	0	1	14	2
Lee,	1867	Miss Mary A. Hoitt, *c*	James T. Berry, *p. c.*	'98	'00	14	49	63	10	1	0	1	1	0	0	1	1	5
Lempster,	1781	A. J. Mitchell,				4	4	8	0	0	0	0	0	0	0	0	0	0
Lisbon,	1878	Mrs. Addie H. Noyes,	James B. Sargent, *p. c.*	'97	'01	43	99	142	38	8	5	13	1	0	0	1	7	0
Littleton,	1803	Dea. John T. Tilton,	Wm. Forbes Cooley, *p.*	'84	'98	73	204	277	50	2	8	10	1	3	12	16	6	2
Londonderry, North,	1892	Dea. E. L. Campbell,				9	20	29	4	0	0	0	1	0	0	1	0	0
Loudon,	1789	Mrs. A. L. Brown,				6	29	35		1	1	2	1	0	0	1	1	0
Lyme,	1771	Payson E. Fairfield,	Charles R. Small,	'01	'03	87	135	222	60	0	2	2	4	7	0	11	0	1
Lyndeboro',	1757	Dea. N. T. McIntire, S.L.	Austin Dodge, *p.*	'66	'02	15	46	61	21	0	0	0	1	1	0	2	0	0
Manchester, 1st,	1839	Walter G. Jones,	Thomas Chalmers, *p. c.*	'89	'00	227	561	788	147	21	27	48	10	9	0	19	6	10
" Franklin st.,	1844	John T. Carpenter,	Burton W. Lockhart, *p. c.*	'82	'94	143	386	529		1	6	7	6	7	0	13	0	9
" South Main st.,	1883	Arthur D. Prince,	Charles A. Bidwell, *p. c.*	'93	'96	101	252	353	25	8	2	10	5	7	0	12	3	12
Marlboro,	1778	Dea. Charles Mason,	Allen J. Smith, *p.*†	'91	'98	63	110	173	34	2	4	6	4	3	0	7	1	2
Mason,	1772	Mrs. Nellie F. Amsden,	Daniel E. Adams, *p.*	'60	'98	15	31	46	24	0	0	0	2	0	0	2	0	0
Meredith,	1815	Miss Sarah M. Noyes,	George I. Bard, *p.*	'60	'98	19	46	65	20	0	0	0	2	3	0	5	0	0

a Contoocook, R. F D. No. 1. *b* Drewsville. *c* Dover, R. F D. No. 5.

*Wm. F. Warren, '78, '02, acting pastor for ten months. † David Wallace, '94, '02, acting.

CHURCHES.	SUNDAY SCHOOL.				Y.P.S.	BENEVOLENCE.									Legacies.	Home Exp.
Place.	Superintendent.	Mem.	Av.	Fam.	Members.	Foreign.	Ed'n.	Ch. B'd'g.	Home M.	A. M. A.	S. S.	Min. Aid.	Other.	TOTAL.		
Hancock,	C. H. Duncan,	h125	50	100	60	20	5	4	14	37	3	2	11	96	100	700
Hanover,	Prof. Chas. D. Adams,	90	50	125	25	234	22	26	211	78		24	143	738	0	3,200
Hanover, Center,	Mrs. Hattie P. Barnes,	45	26	16	26	10	0	0	12	1	1	0		24	0	300
Harrisville,	Edwin P. Hunt,	42	20	45	26	10	0	0					11	21	0	481
Haverhill,	Dea. George H. Stevens,	70	34	75	0	20	8	4	59	5	20	8		124	0	927
Hebron,	W. W. Morgan,	37	23	40	18				6		9			15	0	535
Henniker,	E. P. Goss,	160	87	150	36	58	8	5	80	24	34	10	26	245	0	1,050
Hill,	Royal Wilson,	40	25	45	0				18					18	0	700
Hillsboro',	Pliny H. Gammell,	30	18	30	22	5		1	4	1			3	14	0	450
" Bridge,	Rev. Charles L. Storrs, jr.,	m187	124	200	62	51	15	15	23		22		434	560	0	1,911
Hinsdale,	G. A. Robertson,	h301	152	150	45	33	4	3	95	11	14	5	72	237	0	1,910
Hollis,	W.P.Farley, Nashua, R.F.D, No.1,	h249	155	185	110	52	10	17	78	24	16	6	78	281	0	1,241
Hooksett,	Orin J. Prescott,	114	55		35	10	3	3	5		2			23	0	948
Hopkinton,	George E. Barnard, *a*	70	41	70	21	49	3	10	50	36	15			163	0	750
Hudson,	William H. Burtt,	55	38	80	30	34	3	8	14	13	3	5		80	0	600
Jaffrey,	Miss Alice E. Cutter, h	m68	48	44	43	100	13	5	90	4	6	4	80	302	0	850
" East,	George H. Duncan,	95	66	63	75	36	6	10	12	7	13	7	39	130	0	1,019
Keene, 1st,	Charles E. Ward, h	m610	279	425	163	361	60	286	856	134	67	127	2,286	4,177	0	4,780
" 2d,	C. H. Adams,	313	200	265	91	53	13		78	30	13	14	429	630	0	
Kensington,	Weare N. Shaw, Exeter,	h65	40	45	0				19		2		17	38	0	1,680
Kingston,	Simeon P. Clark,	50	33	61	0	12	11	9	4	7	8			51	0	1,000
Laconia,	Dea. John P. Smith,	h219	174	210	70	168	55	60	184	120	27	18	157	789	5,000	3,229
Lancaster,	E. B. Beach,	221	114	200	36	15		25	49	17	25		100	231	0	1,950
Langdon,	Mrs. E. L. Knight, Drewsville,	h60	37	19	0	2	2	3	6	5				18	0	250
Lebanon,		177	108		128	72			178	31			15	296	0	5,000
" West,	Mrs. S. A. Tilden,	h162	83	200		75	8	4	60	7	4		22	180	0	1,991
Lee,	Dea. Bert P. Thompson, *b*	102	64	100	45	10							3	13	0	852
Lempster,	[No school.]				0	0	0	0	0	0	0	0	0	0	0	0
Lisbon,	Rev. J. B. Sargent,	92		125	110	176	151	45	81	8	50	0	201	692	0	1,337
Littleton,	Rev. Wm. Forbes Cooley,	127	78	200	73	315	113	62	510	320	52	31	1,490	2,893	0	2,372
Londonderry,	[No school.]				26	0	0	0	0	0	0	0	0	0	0	0
Loudon,				50	0	0	0	0	0	0	0	0	0	0	300	225
Lyme,	Dea. West S. Balch,	166	81	175	25	134	0	2	77	88	16	0	25	342	0	810
Lyndeboro',	Mrs. S. Kate Swinington,	50	30	60	8				8				40	48	0	600
Manchester, 1st,	Willis C. Patten,	542	297	700	119	1,143	99	106	362	255	98	50	4,007	6,120	0	7,075
" Franklin st.,	Dea. W. G. Everett,	275	200	400	71	600		100	300	90	20	43	500	1,653	0	9,000
" So. Main st.,	Warren J. Ayer,	320	184	375	151	85		13		102			200	400	0	3,800
Marlboro,	Mrs. H. H. Pease,	150	83	75	78	13		5		3	6		17	44	0	1,590
Mason,	Miss Harriet E. Hosmer,	35	24	75	18	14			10	35	2			61	0	500
Meredith,	Bertram Blaisdell,	48	29	69	0	7	8	8	26	12	6	7		74	0	658

a Contoocook, R. F. D. No. 1. *b* Newmarket.

CHURCHES.		CLERKS.	MINISTERS.			MEMBERS.				ADMITTED.			REMOVED.				BAPT.	
City or Town.	Org.	Name.	Name.	Ord.	C'd.	Ma.	Fe.	To.	Ab.	C.	L.	To.	Di.	L.	De.	To.	Ad.	Inf.
Merrimack,	1771	Wm. McQuesten, *a*	Samuel Rose, *p.*	'87	'98	69	107	176	21	8	2	10	3	0	0	3	0	0
" **South,**	1829	H. A. Harris, *acting,*				7	14	21	6	0	0	0	0	0	0	0	0	0
Milford,	1788	F. W. Barnes,	John E. Herman, *p. c.*	'95	'00	93	245	338	40	7	2	9	6	1	0	7	6	1
Milton,	1815	Mrs. Clara M. Roberts,	Myron P. Dickey, *p. c.*	'83	'93	26	81	107		3	0	3	4	2	0	6	2	0
" **Mills,**	1871	Elbridge W. Fox,																
Monroe,	1874	Mrs. E. H. Chase,				4	11	15										
Mont Vernon,	1780	Dea. J. M. Gleason,	Henry P. Peck, *p.*	'82	'01	32	60	92	30	2	0	2	1	0	0	1	0	0
Nashua, 1st,	1685	William P. Clark,	Cyrus Richardson, *p. c.*	'69	'83	131	320	451	71	8	3	11	11	3	0	14	3	1
" Pilgrim,	1834	Joseph L. Clough,	William H. Bolster, *p. c.*	'72	'98	104	276	380	62	6	4	10	6	0	0	6	3	0
Nelson,	1781	James E. Ruffle,	Leonard B. Tenney, *p.*	'82	'02	16	30	46	4	0	0	0	1	3	0	4	0	0
New Castle,	1682	Mrs. M. B. Hanscom,	Ernest C. Davis, *p.*	'94	'99	4	24	28	2	1	0	1	1	1	2	4	1	
Newfields,	1730	Miss Nellie W. Pease,	George E. Lake, *p.*	'99	'01	5	16	21	14	0	0	0	1	0	0	1	0	0
Newington,	1715	Jackson M. Hoyt,	Myron S. Dudley,	'71	'02	7	31	38	7	0	0	0	0	1	1	2	1	2
New Ipswich,	1760	Miss Ettie M. Taylor,	[Henry A. Barber, *Lay.*]		'00	18	39	57	11	0	0	0	0	1	3	4	0	0
Newmarket,	1828	Timothy M. Joy,	Charles S. Young,	'90	'00	15	43	58		0	0	0	3	0	0	3	0	0
Newport,	1779	Dea. Dana J. Mooney,	James Alexander, *p. c.*	'82	'96	86	197	283	40	6	6	12	3	3	0	6	4	8
North Hampton,	1739	Rev. D. H. Evans,	{ Thos. V. Haines, *p.c.em.*	'61	'67	56	124	180	19	3	0	3	4	1		5	3	2
			{ David H. Evans, *p. c.*	'97	'97													
Northwood **Center,**	1798	A. B. Moore,	Joseph N. Haskell, *p.*	'00	'01	19	46	65	16	0	0	0	2	0	1	3	0	0
Orfordville,	1786	Benjamin F. Niles,	Sherman Goodwin, *p.*	'98	'99	16	39	55	22	0	0	0	1	1	0	2	0	0
Orford,	1822	William R. Conant,	Sherman Goodwin, *p.*	'98	'99	22	46	68	16	0	4	4	2	1	9	12	0	2
Ossipee **Center,**	1806	Mrs. C. H. Smart,	Daniel W. Richardson,	'62	'00	15	26	41	25	0	0	0	0	0	0	0	0	0
" 2d,	1894	Dr. E. B. Andrews,	George W. Christie, *p.*	'73	'02	4	22	26	2	0	6	6	0	0	0	0	0	0
Pelham,	1751	Otis A. Gage,	[J. P. Hoyle.]			12	57	69	10	7	1	8	1	0	0	1	4	5
Pembroke,	1737	George P. Thompson,	Paul E. Bourne, *p.*	'88	'93	23	67	90	29	2	3	5	1	0	0	1	2	0
Peterboro',	1822	Dea. Elbridge Howe,	Charles S. Haynes, *p. c.*	'94	'01	56	112	168	23	2	1	3	1	3	13	17	0	3
Piermont,	1771	Miss Olive A. Dodge,	Arthur Smith, *p.*	'86	'99	27	50	77	20	0	0	0	2	0	0	2	0	0
Pittsfield,	1789	Dea. M. H. Nutter,				49	123	172	51	25	6	31	1	2	3	6	14	
Plainfield, **Meriden,**	1780	James S. Wood,	Amos J. Bailey, *p.*	'71	'01	26	59	85	31	9	2	11	4	2	0	6	2	3
"	1804																	
Plaistow,	1730	Miss Lydia C. Noyes, *b*	Joseph Kimball, *p.*	'83	'01	28	63	91	30	0	0	0	3	1	0	4	0	0
Plymouth,	1764	Mrs. W. D. Blaisdell,	Frank G. Clark, *p. c.*	'69	'90	36	104	140	16	6	2	8	4	3	2	9	2	3
Portsmouth,	1671	Dea. E. P. Kimball,	Lucius H. Thayer, *p. c.*	'91	'90	94	278	372	50	14	15	29	3	3	0	6	4	7
Randolph, **Gorham,**	1883																	
Raymond,	1791	Rev. A. H. Thompson,	Albert H. Thompson, *p.*	'79	'88	30	74	104	29	1	1	2	4	1	0	5	0	2
Rindge,	1765	Henry W. Fletcher,	Granville Yager, *p.*	'76	'02	46	71	117	19	0	0	0	2	1	0	3	0	2
Rochester,	1737	J. Stacy Tripp,	Henry A. Blake, *p.*	'76	'01	53	136	189	35	0	0	0	2	3	1	6	0	1
Rollinsford, **Salmon Falls,**	1846	Mrs. Charles Plumer, *c*	William Sandbrook, *p.*	'86	'93	17	40	57	35	0	0	0	0	0	0	0	0	1
Roxbury, **Keene,**	1816	Dea. E. Kingsbury,				10	8	18	6	0	0	0	0	0	0	0	0	0
Rye,	1726	Miss Isabella Goss,	Augustus W. Mills, *p.*	'72	'96	28	82	110	12	2	1	3	2	1	0	3	2	0
Salem,	1740	Mrs. Mary L. Wason,	Henry A. Coolidge, *p.*	'92	'03	15	30	45	12	0	0	0	0	1	0	1	0	1

a **Reeds Ferry.** *b* **Atkinson Depot.** c **Dover, R. F. D., No. 2.** Meriden, *see* Plainfield. Northfield, *see* Tilton. Penacook, *see* Boscawen.

CHURCHES.	SUNDAY SCHOOL.				Y.P.S.	BENEVOLENCE.									Legacies.	Home Exp.
Place.	Superintendent.	Mem.	Av.	Fam.	Members.	Foreign.	Ed'n.	Ch. B'd'g.	Home M.	A. M. A.	S. S.	Min. Aid.	Other.	TOTAL.		
Merrimack,	Rev. Samuel Rose,	70	40	150	40	47	6	18	56	12			42	181	0	1,085
" So.,	Henry A. Harris,	35	16	35					4					4	0	67
Milford,	Fred W. Farnsworth,	449	207	300	158	26			23	15		14	213	291	26,675	2,433
Milton,	Rev. M. P. Dickey,	m75	60	112	18	5	0	0	7	2	5	2	9	30	0	1,050
" Mills,																
Monroe,																
Mont Vernon,	Rev. Henry P. Peck,	35	20	68	0	20			25					45	0	860
Nashua, 1st,	Warren H. Prichard,	265	165	390	55	137	15	25	304	30	12	40	1,273	1,836	0	6,855
" Pilgrim,	Clarence A. Woodbury,	m318	184	350	145	238	24	29	98	157	43	35	466	1,090	1,105	5,318
Nelson,	Mrs. Delia H. Osgood,	38	30	28	27	21			11	11	4		5	52	0	263
New Castle,	Mrs. Myra Martin,	50	35	90	22	15					2		6	23	0	915
Newfields,	Mrs. Mary C. Fitts,	24	16	20	0	26	0	0	19	5	0	0	3	53	0	425
Newington,	Mrs. Annie Pickering, *a*	30	20	40	12	5			8	1	2		40	56	0	400
New Ipswich,	F. H. Whittemore, Smithv'le,	45	32	40	38				9	8	2		10	29	500	
Newmarket,	Rev. C. S. Young,	53	35	50	35	0	0	0	0	0	8	0	0	8	0	1,185
Newport,	William F. Richards,	m196	120	240	102	118	50	38	33	37	4		357	637	0	2,000
North Hampton,	Dea. E. M. Smith,	187	79	135	76	199	6	10	135	23	29	6	38	446	0	1,460
Northwood,	Chas. F. Cate, East N.,	50	22	55	0	26			8	7	1		5	47	0	1,025
Orfordville,	Dea. Frank E. Washburn,	55	33	70	18	9	0	2	5	1	1	0	2	20	0	425
Orford,	Walter R. Barnes,	70	47	96	24	32	0	4	51	4	0	0	24	115	140	875
Ossipee Center,	Rev. D. W. Richardson,	h70	41	43	0	16			16				5	37	0	350
" 2d,	W. C. Sinclair,	50	30	75		5			6					11	0	600
Pelham,	Dea. Samuel Kelley,	70	40	120	27	37					10		28	75	0	1,610
Pembroke,	Isaac Walker,	81	48	100	20	54		14	9	46	9		11	143	0	900
Peterboro',	Ezra M. Smith,	200	91	200	56	33	8	13	18	14	8	5	36	135	0	1,636
Piermont,	William Blaisdell,	57	28	60		19			15				16	50	50	900
Pittsfield,	Dea. M. H. Nutter,	175	78	170	78	13	3	4	17	7	4	300		348	800	2,300
Plainfield,	Mrs. A. J. Bailey,	38	26	45	52	13		6	14	12			13	58	500	1,400
"																
Plaistow,	M. H. Carleton, Haverhill, Mass.,	h94	54	57	22					50			9	59	0	534
Plymouth,	John Keniston,	h272	176	213	87	88	19	22	96	37	5	22	9	298	0	1,469
Portsmouth,	Dea. Edward C. Matthews,	m395	223	350	50	440	38	41	339	111	45	50	600	1,664	0	5,500
Randolph,																
Raymond,	Mrs. Arvilla H. Thompson,	60	30	120	20	23		9	29	9	5	3	10	88	0	698
Rindge,	Mrs. Lizzie H. Platts,	m168	98	100	88	82	0	0	21	40	0	0	41	184	2,540	1,400
Rochester,	Charles W. Brown,	184	85	160	0	83		23	96	56	9		26	293	0	1,870
Rollinsford,	Miss Harriet N. Wood,	45	38	40	23	25			22		5			52	0	620
Roxbury,	[No school.]				0										0	0
Rye,	Charles M. Remick,	116	72	160	50	50			61	15			105	231	0	1,425
Salem,	John C. Crowell,	60	45	50	30	3	2	2	8	4				19	0	825

a Portsmouth, Box 251.

CHURCHES.		CLERKS.	MINISTERS.			MEMBERS.				ADMITTED.			REMOVED.				BAPT.	
City or Town.	Org.	Name.	Name.	Ord.	C'd.	Ma.	Fe.	To.	Ab.	C.	L.	To.	Di.	L.	Dc.	To.	Ad.	Inf.
Salisbury,	1773	Dea. T. D. Little,	J. Henry Bliss, *p.*	'69	'00	11	18	29	10	0	1	1	0	0	0	0	0	2
Sanbornton,	1771	Dea. H. J. L. Bodwell,	J. Newton Perrin, *p.*	'92	'97	45	65	110	24	0	0	0	4	0	0	4	0	0
Seabrook, **Hamp'n Falls,**	1711	Miss Edna M. Hardy,	Andrew J. Small, *p.*	'95	'01	22	39	61	21	0	4	4	0	0	0	0	0	0
" **South,**	1867	Mrs. Isabel Rand,	William A. Rand, *p. c.*	'75	'67	9	30	39	2	0	0	0	2	0	0	2	0	0
Shelburne,	1818	Miss Lillian Morse,	[Linneus M. Bosworth, *Bapt.*]		'02	2	8	10	2	0	1	1	0	0	0	0	0	0
Somersworth,	1827	Dr. Chas. E. Swazey,	Henry Hyde, *p.*	'82	'94	59	134	193	82	0	4	4	5	2	0	7	0	2
Stewartstown, **West,**	1846	Dea. J. H. O. Parker,	Henry R. McCartney, *p.*	'87	'01	10	20	30	0	8	7	15	1	0	4	5	4	0
Stoddard,	1787	Miss Ida E. Hadley,				3	5	8	1	0	0	0	1	4	2	7	0	0
Stratham,	1718	Rev. Geo. E. Lake,	George E. Lake, *p.*	'99	'01	17	31	48	6	0	0	0	2	0	0	2	0	0
Sullivan,	1792	Winfred J. White,				19	28	47	14	0	1	1	1	2	0	3	0	0
" **East,**	1876	Dea. Albert Davis,				13	20	33	3	3	0	3	0	0	0	0	3	0
Surry,	1769	Frank E. Nesmith,	William F. Whitcomb, *p.*	'99	'00	15	24	39	3	2	3	5	2	3	0	5	2	0
Swanzey,	1741	Rev. L. C. Kimball,	Lucien C. Kimball, *p.*	'87	'01	19	32	51	12	1	0	1	3	2	0	5	1	0
Tamworth,	1792	Dea. Horace A. Page,	Charles C. Torrey,	'55	'01	13	39	52	7	0	1	1	2	3	0	5	0	0
Temple,	1771	DeWitt C. Bragdon, *a*				23	41	64	10	2	0	2	1	0	0	1	1	0
Tilton and Northfield,	1822	Dea. G. S. Abbott,	Cassander C. Sampson, *p.c.*	'81	'85	51	136	187	36	2	0	2	5	3	0	8	1	0
Troy,	1815	Franklin Ripley,	Henry S. Kimball, *p.*	'66	'98	25	81	106	15	7	0	7	2	1	0	3	6	2
Wakefield,	1785	Dr. Samuel W. Roberts,	George A. Foss, *p.*	'74	'99	4	32	36	6	0	0	0	0	0	0	0	0	0
" **Union,**	1881	Charles J. Jackson,	Edward P. Eastman, *p.*	'71	'02	16	40	56	16	4	1	5	0	2	0	2	0	0
Walpole,	1761	Dea. W. G. Barnett,	Elisha A. Keep, *p. c.*	'88	'97	27	58	85	24	0	2	2	3	2	0	5	0	0
Warner,	1772	Charles H. Jones,	James M. Blue,	'96	'02	22	68	90	25	1	1	2	3	7	0	10	0	0
Washington,	1780	Dea. Albert T. Wright,				9	16	25	9	0	0	0	0	2	0	2	0	0
Weare, **South,**	1876	Mrs. Mary A. Hazen,				9	18	27	5	0	0	0	0	0	0	0	0	0
Weare, **North,**	1891	Miss Aura A. Morse,	Ernest L. Baker, *p. c.*	'94	'02	9	27	36	13	2	3	5	0	0	0	0	1	1
Webster,	1804	William W. Burbank,	J. Henry Bliss, *p.*	'69	'00	22	53	75	27	0	3	3	0	5	0	5		
Wentworth,	1830	Miss Mary M. Currier,	Frank E. Mills, *p.*	'78	'01	3	28	31	12	0	0	0	0	0	0	0	0	0
Westmoreland, **Park Hill,**	1764	Dea. H. J. Dinsmore,	George H. French, *p.*	'71	'94	19	36	55		2	0	2	2	0	0	2	2	0
Wilmot,	1829	James Stearns,	Thomas S. Lewis, *p.*	'89	'01	9	34	43	9	3	4	7	0	0	0	0	3	1
Wilton,	1823	Levi Putnam,	Alfred E. Tracy, *p.*	'72	'99	17	69	86	20	1	4	5	0	1	0	1		4
Winchester,	1736	Mrs. Sarah R. Burnap,	C. Fremont Roper, *p.*	'85	'99	50	117	167	50	1	3	4	4	6	0	10	1	6
Wolfeboro',	1834	Charles S. Phillips,				33	80	113	36	0	0	0	1	2	0	3	0	0
" **North,**	1839	Woodbury P. Horne,				6	9	15	5	0	0	0	0	0	0	0	0	0

a **Wilton, R. F. D.**

NAME OF STATE ORGANIZATION: GENERAL ASSOCIATION OF CONGREGATIONAL CHURCHES OF NEW HAMPSHIRE.
NAMES OF CHURCHES ADDED. None.
NAMES OF CHURCHES CHANGED. None.
NAMES OF CHURCHES DROPPED. None.
CHURCHES: *Supplied by,* — Pastors by council, 45; pastors otherwise, 90: licentiates, 4: Supplies, 13; vacant, 37. Total, 189.

MINISTERS: Pastors by council, 48; pastors otherwise, 85; supplying churches, 13. Total, 146. Without charge, 41. Total number of ministers, 187.
FAMILIES: 18,135.
SUNDAY SCHOOLS: Members, 18,599; average attendance, 10,525.
YOUNG PEOPLE'S SOCIETIES: Societies, 129; members, 5,963.

CHURCHES.	SUNDAY SCHOOL.				Y.P.S.	BENEVOLENCE.										
Place.	Superintendent.	Mem.	Av.	Fam.	Members.	Foreign.	Ed'n.	Ch. B'd'g.	Home M.	A. M. A.	S. S.	Min. Aid.	Other.	TOTAL.	Legacies.	Home Exp.
Salisbury,	L. N. Sawyer, **S. Heights,**	25	16	52		7	3	4	2	7	2			25	0	450
Sanbornton,	Chas. E. Moulton, **Tilton,**	80	47	75	45	98	6	17	36	91	18	5	15	286	0	894
Seabrook,	Miss Edna M. Hardy,	70	36	40	24	13	0	0	36	0	2	0	18	69	0	545
" South,	Henry C. Seamans,	75	42	125	30	4	1	1	3	1	4			14	0	230
Shelburne,	Colby Ring,	30	12	35	16	0	0	0	3	0	0	0	0	3	0	
Somersworth,	C. C. Ferguson,	90	70	298	37	60	345	5	290	12	3	8	22	745	0	2,269
Stewartstown, W.	Hugh Savage,	185	62	75	0	0	0	0	0	0	0	0	0	0	0	743
Stoddard,		24	19	50	0	0	0	0	0	0	1	0	0	1	0	176
Stratham,	W. D. Littlefield, **Riverside,**	101	53	67	0	38	3	3	12	20	8		31	115	0	780
Sullivan,	Winfred J. White,	44	24	25	0	2					3		3	8	0	184
" East,	Leslie H. Goodnow,	97	64	26	42	15			39	27	7	2	2	92	0	160
Surry,	Miss Ethel Britton,	45	32	35	16	7			7		5		5	24	0	428
Swanzey,	John M. Stone,	h78	47	100		32	0	0	15	1	2	0	5	55	0	675
Tamworth,	Dea. Horace A. Page,	48	34	75	0	22	7	10	10	10			6	65	0	861
Temple,	DeWitt C. Bragdon, *a*	60	27	50	25	10				7	5			22	0	550
Tilton,	Harris A. Morse,	h169	115	175	99	118	15	18	85	32	15	21	87	391	0	1,750
Troy,	Henry L. Barnard,	154	90	90	74	47		5	8	10			60	130	0	1,076
Wakefield,	Mrs. Simon Blake,			40	0	9	0	0	16	2	4	0	31	62	0	
" Union,	Albra P. Hanscom,			40	0								25	25	0	600
Walpole,	Dea. C. H. Barnes,	133	53	7	0	58	21	21	200	28	28	14	20	390	0	1,090
Warner,	Sadie M. Stevens,	h100	44	145	46	17			12					29	0	1,188
Washington,	Dea. Albert T. Wright,	25	16	35	0	0	0	0	0	0	0	0	0	0	0	200
Weare, South,	Mrs. Fannie Nichols,	17	12	56	0	0	0	0	0	0	0	0	0	0	0	22
Weare, North,	Miss Carrie E. Page,	52	36	56	35	11					6			17	0	1,453
Webster,	Miss Mary F. Sawyer,	62	35	45	44	15	4	10	14	11	4			58	0	700
Wentworth,	Dea. Charles Merrill,	60	21	100	41	5	0	0	5	1	6	0	0	17	0	300
Westmoreland,	Chester M. McClenning,	70	20	83		14	0	0	19	0	0	0	0	33	0	400
Wilmot,	Mrs. Martha B. Dodge,	37	30	20	38	1	1	1	14	1	3	1		22	0	508
Wilton,	Rev. A. E. Tracy,	h154	65	80	29	124	15	23	52	37	0	0		251	500	1,200
Winchester,	Granville Wardwell,	h189	131	150	33	43	5	15	145	58	10	5	122	403	0	1,920
Wolfeboro',	Mrs. Edward L. Furbur,	60	49	80			8	2	7	7	16		5	45	0	1,100
" Nortl..	Miss Maude Young,	25	11		17	5	0	6	4	5	0	0		20	0	50

a Wilton, R. F. D.

MEMBERSHIP: No. of males, 5,917; No. of females, 13,954. Total, 19,871; absent, 3,872. *Additions*, — on confession, 455; by letter, 360. Total, 815. *Removals*,— death, 356; dismission, 287; revision, 245. Total, 888.
BAPTISMS: Adults, 266; infants, 186.
CONTRIBUTIONS: No. of churches contributing, 177. Foreign Missions, $10,449; Education, $1,667; Church Building, $2,173; Home Missions, $10,354; American Missionary Association, $4,755; Sunday Schools, $1,428; Ministerial Aid, $1,177; Other, $41,354. Total, $73,357. Legacies, $46,424.
HOME EXPENSES: No. of churches reporting, 173; amount, $230,100.
GAINS: Sunday School members, 467; Benevolence, $24,204.
LOSS: Church members, 89; Home Expense, $3,684.

NEW JERSEY.

CHURCHES.		CLERKS.	MINISTERS.			MEMBERS.				ADMITTED.			REMOVED.				BAPT.	
City or Town.	Org.	Name.	Name.	Ord.	C'd.	Ma.	Fe.	To.	Ab.	C.	L.	To.	Di.	L.	Dc.	To.	Ad.	Inf.
Asbury Park,	1898	J. Otto Rhome,	Walter A. Wagner, *p. c.*	'95	'02	71	133	204		1	18	19	1	7	9	17	0	2
Bound Brook,	1876	Peter V. Bergen,	Robert J. Thompson, *p. c.*	'88	'02	132	201	333	35	0	4	4	5	12	0	17	0	4
Cedar Grove,	1889	E. O. Wettyen,	Asahel L. Clark, *p.*	'61	'02	35	45	80	15	0	4	4	0	0	0	0	0	0
Chatham,	1873	Elmer R. Lum,	Chas. E. Hesselgrave, *p. c.*	'01	'01	17	31	48	0	2	3	5	1	3	0	4	1	0
Chester,	1740	Stephen H. Leek,	Charles F. Wood, *p.*	'87	'99	63	167	230	80	14	1	15	5	2	0	7	9	1
Closter,	1877	Mrs. I. H. Demarest,	Charles A. S. Dwight, *p. c.*	'84	'93	17	30	47	8	1	0	1	0	2	0	2	1	0
Dover,	1894	Elias Johnson,	John A. Dahlgren, *p.*	'94	'99	21	24	45	0	2	0	2	0	0	0	0	0	0
East Orange, 1st,	1868	Campbell T. Hedge,	Ambrose W Vernon, *p. c.*	'96	'99	174	319	493	95	9	25	34	3	18	26	47	2	5
" Trinity,	1870	Dea. J. L. Halsey,	Fritz W. Baldwin, *p. c.*	'82	'89	48	145	193	20	5	2	7	5	5	0	10	1	1
" *Swedish,*	1893	Linus Hedland,	Carl E. Peterson, *p.*	'99	'01	18	60	78	25	14	0	14	0	5	10	15	1	4
Elizabeth,	1864	Dea. W. T. Franklin,	Walter Thorpe, *p.*	'03	'03	35	86	121	0	2	0	2	0	1	4	5	0	0
Glen Ridge,	1888	Arthur J. Lockwood,	Elliott W. Brown, *p. c.*	'88	'99	82	146	228	56	7	23	30	2	2	1	5	0	6
Haworth,	1894	Daniel V. Thompson,				16	16	32	11	2	0	2	1	2	0	3	0	0
Hoboken,	1890	Nils Louis Larsen,	Martin Olsen, *p.*	'95	'02	21	27	48	1	23	3	26	0	0	0	0	0	19
Jersey City, 1st,	1858	Miss Louise Lange,	John L. Scudder, *p. c.*	'77	'86	383	697	1080		21	6	27	2	12	0	14	6	10
" Waverly,	1883	W. P. Roberts,	Howard A. M. Briggs, *p.c.*	'00	'00	76	124	200	6			32		2		2	12	16
Little Ferry,	1897	Wm. H. Wittenhagen,	William F. Barny, *p. c.*	'93	'00	30	50	80	8	11	2	13	0	0	0	0	0	17
Montclair, 1st,	1870	Elliott Marshall,	Amory H. Bradford, *p. c.**	'70	'70	383	618	1001	155	25	26	51	6	27	0	33	5	17
" Upper,	1880	L. L. Howe,	Robert George Davey, *p.c.*	'92	'03	130	212	342	23	26	22	48	1	13	1	15	9	11
" *Swedish,*	1895	Carl Anderson,	Carl M. Ahlberg, *p.*	'99	'01	11	63	74	19	7	8	15	0	5	4	9	0	3
Newark, 1st,	1851	R. A. Jenkins,	George L. Hanscom, *p. c.*	'87	'00	73	184	257	0	8	19	27	3	9	0	12	6	0
" Belleville av.,	1868	D. E. Brown,				91	200	291	19	6	3	9	4	7	2	13	2	5
" Bethlehem,	1886	Milton N. Rodgers,				42	61	103	20	4	1	5	0	1	0	1	0	2
Nutley,	1894	Frederic Clements,				48	96	144	37	0	2	2	0	5	1	6	0	0
Orange,	1860	James H. Noyes,	Frank W. Hodgdon, *p. c.*	'97	'99	115	207	322	70	6	6	12	3	6	0	9	2	3
Park Ridge,	1872																	
Passaic,	1885	W. W. Neill,	Albert H. Ball, *p. c.*	'70	'98	48	109	157	17	0	8	8	0	4	0	4	0	0
Paterson,	1853	James M. Chase,	Ellsworth Bonfils, *p. c.*	'89	'98	41	117	158	14	3	3	6	0	0	3	3	0	7
Perth Amboy,	1891	L. F. Carlborn,	Theodor England, *p.*	'02	'02	14	32	46	2	3	2	5	1	6	0	7	0	5
Plainfield,	1879	Louis J. Van Alstyne,	Charles L. Goodrich, *p. c.*	'84	'84	98	180	278	48	5	12	17	1	8	9	18	2	4
" *Swedish,*	1901	Henry Brandt,	Oscar G. Norseen, *p.*	'98	'01	9	27	36		11	0	11	0	4	4	8	0	2
Richland,	1889																	
River Edge,	1899	James M. Roscoe,	Henry Lewis, *p.*	'96	'02	27	51	78		4	5	9	0	0	0	0	0	2
Verona,	1896	Mrs. James Demarest,	Shelton Bissell, *p. c.*	'02	'02	28	47	75	12	1	3	4	1	0	0	1	1	0
Vineland,	1871	C. G. Stanisics,	[J. H. Hunsberger, *Pres.*]	'74	'01	30	50	80	10	2	3	5	0	2	0	2	2	1

* Assistant, William J. Paske.

SUNDAY SCHOOLS AND BENEVOLENCE.

CHURCHES.	SUNDAY SCHOOL.				Y.P.S.	BENEVOLENCE.										
Place.	Superintendent.	Mem.	Av.	Fam.	Members.	Foreign.	Ed'n.	Ch. B'd'g.	Home M.	A. M. A.	S. S.	Min. Aid.	Other.	TOTAL.	Legacies.	Home Exp.
Asbury Park,	Byron L. Rhome,	126	71	86	80	$56	$ 0	$ 0	$36	$12	$ 0	$6	$ 0	$110	$ 0	$3,470
Bound Brook,	R. Lamb,	m179	119	120	36	352	65	68	265	58	14	60	67	949	0	2,748
Cedar Grove,	E. S. Morehouse,	120	80	78	25	12	0	10	40	0	6	0	15	83	0	715
Chatham,	J. H. Macintyre,	64	46	40	0	24	0	0	45	24	2	0	3	98	0	10,510
Chester,	A. Amerman,	125	60	75	85	5	0	0	0	5	9	0	3	22	1,000	1,144
Closter,	D. D. Ackerman,	30	25	20	12	46	6	5	29	0	8	3	0	97	0	950
Dover,	O. Sektberg,	51	30	25	0	0	0	2	7	0	0	0	0	9	0	678
East Orange, 1st,	C. Weston Bailey,	352	230	350	107	1,140	0	30	352	406	0	192	271	2,391	0	6,550
" Trinity,	J. W. Grummon,	150	125	225	0	280	0	63	510	137	0	0	1,100	2,090	0	8,000
" *Swed.*,	Miss Anna Larsen,	25	20	20	26	0	0	0	10	0	0	0	49	59	0	
Elizabeth,	W. T. Franklin,	123	106	60	50	0	0	0	0	11	0	0	50	61	0	1,229
Glen Ridge,	Theodore M. Nevius,	211	123	130	41	905	0	52	892	103	10	58	910	2,930	0	14,497
Haworth,	E. H. Schuyler,	40	22	0	0	10	0	0	10	10	10	0	0	40	0	333
Hoboken,	Rev. Martin Olsen,	67	50	55	25	13	3	7	8	0	1	0	69	101	0	505
Jersey City, 1st,	William D. Post,	731	475	450	132	62	0	35	48	35	0	28	518	726	0	7,824
" Waverly,	A. H. Zary,	450	350	300		100	50	20					200	370	0	6,800
Little Ferry,	Rev. W. F. Barney,*a*	204	145	75	26	5	3	5	25	3	5	0	16	62	0	545
Montclair, 1st,		m600	375	480	100	1,500	99	150	4,050	400	56	60	11,929	18,244	0	20,035
" Upper,	Robert H. Dodd,	350	245	200	90	1,116	31	101	1,203	400	48	131	221	3,251	0	6,644
" *Swed.*,	S. A. Benson,	29		7	35	9	0	5	10	0	0	0	9	33	0	1,020
Newark, 1st,	J. A. Kynor,	264	159		92	59	13	10	58	41	0	12	0	193	0	3,500
" Belleville av.	Douglass P. Morrison,	187	113	156	76	391	0	60	199	62	11	30	76	829	0	5,535
" Bethlehem,	Milton N. Rodgers,	40	26	40	25	0	0	0	0	0	0	0	0	0	0	300
Nutley,	Thomas Clements,	165	120	100	30	35	0	0	40	0	0	0	45	120	0	2,081
Orange,	Henry S. Waterman,	167	111	150	71	277	40	45	444	143	23	13	629	1,614	0	7,400
Park Ridge,																
Passaic,	Miss J. V. Fielding,	160	103	100	39	54	0	15	53	40	15	0	14	191	0	2,440
Paterson,	Rev. Ellsworth Bonfils,	148	105	100	30	62	0	7	46	26	20	14	106	281	0	2,502
Perth Amboy,	L. F. Carlborn,	47	35			0	0	5	5	0	0	0	73	83	0	476
Plainfield,	Alex. Millar,	h184	161	120	66	506	25	125	653	314	20	56	482	2,181	0	3,033
" *Swedish*,		0	0	20	15	0	0	0	0	0	0	0	0	0	0	3,000
Richland,																
River Edge,	J. D. Holdrum,	118	77	50	75	16	0	7	28	15	6	21	15	108	0	2,000
Verona,	Lyle W. Morehouse,	85	47	30	20	3	0	0	0	0	0	0	16	19	0	1,350
Vineland,	Miss A. F. Leavitt,	60	40	40	0	5	0	3	3	0	5	0	0	16	0	800

a And H. C. Riehartz.

CHURCHES.		CLERKS.	MINISTERS.			MEMBERS.				ADMITTED.			REMOVED.				BAPT.	
City or Town.	Org.	Name.	Name.	Ord.	C'd.	Ma.	Fe.	To.	Ab.	C.	L.	To.	Di.	L.	Dc.	To.	Ad.	Inf.
Warrenville,	1871	Dea. John Miller,	George Bowers, *p. c.*	'72	'71	25	34	59		0	0	0	0	0	0	0	0	13
Westfield,	1880	Joseph E. Gallagher,	James R. Danforth, *p. c.*	'64	'99	85	144	229	0	2	8	10	1	8	0	9	0	1
Woodbridge,	1874	C. J. Demarest,	[W. H. Jackson, *Ref. Ch.*]		'01	52	99	151		8	4	12	4	0	0	4	0	3

NAME OF STATE ORGANIZATION: CONGREGATIONAL ASSOCIATION OF NEW JERSEY.
NAMES OF CHURCHES ADDED: *Swedish* (Plainfield).
NAMES OF CHURCHES CHANGED: None.
NAMES OF CHURCHES DROPPED: None.
CHURCHES: *Supplied by,*— Pastors by council, 20; pastors otherwise, 9; licentiates, 0; supplies, 0; vacant, 9. Total 38.

MINISTERS: Pastors by council, 21; pastors otherwise, 6; supplying churches, 1. Total, 28. Without charge, 19. Total number of ministers, 47.
FAMILIES: 3,782.
SUNDAY SCHOOLS: Members, 5,887; average attendance, 3,931.
YOUNG PEOPLE'S SOCIETIES: Societies, 27; members, 1,439.

NEW MEXICO.

CHURCHES.		CLERKS.	MINISTERS.			MEMBERS.				ADMITTED.			REMOVED.				BAPT.	
City or Town.	Org.	Name.	Name.	Ord.	C'd.	Ma.	Fe.	To.	Ab.	C.	L.	To.	Di.	L.	Dc.	To.	Ad.	Inf.
Albuquerque,	1880	Miss Cleora B. Hyde	Wilson J. Marsh, *p.*	'91	'00	52	102	154	14	10	21	31	0	16	0	16	5	3
Gallup,	1895	K. R. Larkin,	George L. Patterson, *p.*	'01	'02			44	23	6	2	8	0	0	0	0		
Los Ranchos de Atrisco,*a*	1894	Eleazar Satarain,	[Jesus M. Moya, *Lic.*]		'98	13	18	31	10	2	1	3	0	0	0	0	2	0
San José, Cubero,	1897		Josiah H. Heald, *p.*	'84	'00	5	4	9	1	0	0	0	0	0	0	0	0	1
White Oaks,	1893	Frank J. Sager,				14	33	47	19	0	0	0	0	3	0	3	0	0

a Albuquerque.

NAME OF STATE ORGANIZATION: NEW MEXICO CONGREGATIONAL ASSOCIATION.
NAMES OF CHURCHES ADDED: None.
NAMES OF CHURCHES CHANGED: None.
NAMES OF CHURCHES DROPPED: None.
CHURCHES: *Supplied by,*— Pastors by council, 0; pastors otherwise, 4; licentiates, 1; supplies, 0; vacant, 1. Total, 5.

MINISTERS: Pastors by council, 0; pastors otherwise, 4; supplying churches, 0. Total, 4. Without charge, 2. Total number of Ministers, 6.
FAMILIES: 55.
SUNDAY SCHOOLS: Members, 329; average attendance, 197.
YOUNG PEOPLE'S SOCIETIES: Societies, 3; members, 98.

CHURCHES.	SUNDAY SCHOOL.				Y.P.S.	BENEVOLENCE.									Legacies.	Home Exp.
Place.	Superintendent.	Mem.	Av.	Fam.	Members.	Foreign.	Ed'n.	Ch. B'd'g.	Home M.	A. M. A.	S. S.	Min. Aid.	Other.	TOTAL.		
Warrenville,	Peter Friday,	35	25	30		0	0	0	0	0	0	0	18	18	0	
Westfield,	John L. Clayton,	135	70	90	0	797	0	245	583	260	0	68	152	2,105	0	4,040
Woodbridge,	D. S. Voorhees,	125	82		30	9	0	0	9	0	0	0	0	18	0	4,424

MEMBERSHIP: No. of males, 2,607; No. of females, 4,880. Total, 7,487. Absent, 796. *Additions*, — on confession, 234; by letter, 226. Total, 493. *Removals*, — death, 50; dismission, 178; revision, 74. Total, 302.
BAPTISMS: Adults, 60; infants, 163.
CONTRIBUTIONS: No. of churches contributing, 33. Foreign Missions, $7,844; Education, $335; Church Building, $1,072; Home Missions, $9,658; American Missionary Association, $2,505; Sunday Schools, $264; Ministerial Aid, $752; Other, $17,056. Total, $39,486. Legacies, $1.000
HOME EXPENSES: No. of churches reporting, 33; amount, $136,278.
GAINS: Churches, 1; Members, 280; Sunday School members, 249; Benevolence, $1,923; Home Expense, $17,485.
LOSS: None.

NEW MEXICO. — SUNDAY SCHOOLS AND BENEVOLENCE.

CHURCHES.	SUNDAY SCHOOL.				Y.P.S.	BENEVOLENCE.									Legacies.	Home Exp.
Place.	Superintendent.	Mem.	Av.	Fam.	Members.	Foreign.	Ed'n.	Ch. B'd'g.	Home M.	A. M. A.	S. S.	Min. Aid.	Other.	TOTAL.		
Albuquerque,	Herbert E. Fox,	150	82	40	98	$	$11	$57	$	$8	$7	$	$3	$86	$ 0	$2,068
Gallup,	John C. Spears,	40	30	8	0				10					10	0	125
Los Ranchos de A.	Rev. Jesus M. Moya,	20	15	7	0			5	5					10	0	35
San José,		0	0	0	0	0	0	0	0	0	0	0	0	0	0	0
White Oaks,	Mrs. J. O. Parker,															

MEMBERSHIP: No. of males, 100; No. of females, 185. Total, 285. Absent, 67. *Additions*, — on confession, 18; by letter, 24. Total, 42. *Removals*, — death, 0; dismission, 19; revision, 0. Total, 19.
BAPTISMS: Adults, 7; infants, 3.
CONTRIBUTIONS: No. of churches contributing, 3. Foreign Missions, $0; Education, $11; Church Building, $62; Home Missions, $15; American Missionary Association, $8; Sunday Schools, $7; Ministerial Aid, 0; Other, $3. Total, $106. Legacies, 0.
HOME EXPENSES: No. of churches reporting, 3; amount, $2,228.
GAINS: Church members, 23.
LOSS: Sunday School members, 54; Benevolence, $35; Home Expense, $804.

NEW YORK.

CHURCHES.		CLERKS.	MINISTERS.			MEMBERS.				ADMITTED.			REMOVED.				BAPT.	
City or Town.	Org.	Name.	Name.	Ord.	C'd.	Ma.	Fe.	To.	Ab.	C.	L.	To.	Di.	L.	Dc.	To.	Ad.	Inf.
Albany,	1850	Dea. Harlan P. French,	Archibald L. Love, *p. c.*	'79	'98	101	208	309	61	2	17	19	6	10	12	28	0	3
Altmar,	1852																	
Angola,	1863	R. U. Blackney,	Hiram G. Schoonover, *p.*	'91	'02	23	88	111	12	0	5	5	1	0	21	22	0	2
Antwerp,	1819	Morgan Augsbury,	Duncan MacGregor, *p.*	'72	'89	31	134	165	34	3	2	5	5	2	1	8	3	0
Aquebogue,	1750	Geo. B. Terry,	E. Lyman Hood, *p.*	'85	'99	79	109	188	30	0	5	5	1	15	0	16	0	8
Arcade,	1813	Mrs. M. T. Hitchcock,				11	37	48	17	7	2	9	1	2	0	3	2	2
Ashville,	1820	Eben L. Kelso,				19	32	51	4	3	0	3	0	2	0	2	3	2
Baiting Hollow,	1791	H. R. Talmage,	Frank Voorhees, *p.*	'96	'00	41	74	115	19	10	2	12	3	3	0	6	3	1
Bangor,	1826	W. M. Hinman,	Lewis T. Hughes, *p.*	'89	'02	18	81	99	10	0	0	0	0	4	0	4	0	0
Barryville,	1836	Herman J. Rixton,				8	35	43	10	0	0	0	1	0	0	1	0	0
Bay Shore,	1860	Geo. E. Stickney,	Edward P. Armstrong, *p.*	'81	'99	73	94	167	26	6	0	6	4	3	0	7	0	12
Berkshire,	1832	Stephen L. Ball,	Fred L. Luce, *p.*	'87	'97	48	114	162	12	5	2	7	2	1	2	5	3	0
Bethany, Marcy,	1848																	
Bethel, Alder Creek,	1842	W. T. Williams,				25	45	70	6	5	10	15	1	0	0	1	0	0
Binghamton, 1st,	1836	John Manier,				251	514	765	70	22	50	72	8	7	0	15	0	0
" Plymouth,	1890	J. W. Cary,	Richard Peters, *p.*	'00	'01	73	164	237	24	2	5	7	4	4	0	8	2	5
Black Creek,	1822	Mrs. Myrta Case,	Edward Roberts, *p.*	'86	'02	12	31	43	7	0	0	0	3	2	7	12	0	0
Blooming Grove,	1758	Walter Brewster,	Warren Hathaway, *p.*	'54	'66	83	91	174	0	4	0	4	4	0	0	4	4	0
Brandon, Skerry,	1891	Mrs. R. A. Conery,	Lewis T. Hughes, *p.*	'89	'02	7	12	19	3	0	0	0	0	1	7	8	0	0
Briarcliff Manor,	1896	Wm. G. Osborne,	Alexander MacColl, *p.*	'97	'97	49	71	120	10	3	24	27	1	2	0	3	1	5
Bridgewater,	1798	Wm. H. Brown,	Aurelian Post, *p.*	'96	'01	29	58	87	19	1	1	2	2	6	0	8	1	0
Bristol, B. Center,	1799	Dea. H. W. Sears, *a*				24	56	80	10	0	0	0	0	0	0	0	1	1
Brooklyn, Ch. of Pilgrims,	1844	Abbot L. Dow,	Harry P. Dewey, *p. c.*	'87	'00	361	726	1087	313	26	18	44	8	14	0	22	2	3
" Plymouth,	1847	Horatio C. King,	Newell D. Hillis, *p.*	'87	'99	689	1351	2040		50	98	148	25	26	0	51	25	15
" Clinton av.,	1847	James H. Oliphant,	Thomas B. McLeod, *p. c.*	'73	'79	266	682	948	122	28	12	40	13	39	9	61		
" South,	1851	William P. Ritchey,	Albert J. Lyman, *p. c.**	'70	'74	389	790	1179		37	3	40	9	9	0	18	8	10
" Central,	1854	Dea. David C. Tiebout,	Samuel P. Cadman, *p. c.*	'96	'01	605	1161	1766	170	116	108	224	14	27	2	43	41	5
" Puritan,	1864	Henry C. Goll,	Livingston L. Taylor, *p. c.*	'87	'01	123	293	416	13	30	26	56	10	15	21	46	10	3
" Parkville,	1866	Dea. Herbert S. Bird,	Hay Watson Smith, *p. c.*	'01	'01	23	61	84	0	9	19	28	0	1	17	18	0	8
" Park,	1868	W. W. Stafford,	Marcus B. Taylor, *p.*	'75	'97	65	147	212	11	17	9	26	3	11	0	14	1	3
" Rockaway av.,	1868	August E. Parr,				14	15	29	4	2	0	2	0	0	0	0	1	6
" Nazarene,	1873																	
" Tompkins av.,	1875	Charles K. Barnum,	Nacy McGee Waters, *p.*	'95	'03	901	1352	2253		47	11	58	25	71	3	99	9	20
" Lewis av.,	1877	Henry Van Deusen,	Robert J. Kent, *p. c.*†	'81	'88	357	748	1105	113	37	55	92	10	43	0	53	13	19
" Canarsie,	1880	Mrs. C. Johnson,	[Edward E. Stewart, *Lay.*]		'98	10	14	24	0	8	0	8	2	0	0	2	0	4
" *Swed.*, Evan., Pilg'm	'83	O. P. Johnson,	Carl G. Ellstrom, *p.*	'98	'97	103	356	459	25	53	10	63	3	21	19	43	0	30
" Beecher Mem'l,	1888	H. A. Mackrow,	Charles J. Allen, *p. c.*	'92	'01	129	200	329	25	11	8	19	2	8	0	10	0	15
Bushwick av.,	1891	Thomas W. Douglass,	Charles T. Baylis, *p. c.*	'97	'01	112	275	387	14	56	57	113	1	15	0	16	1	14

a E. Bloomfield, R. F. D. * John C. Wilson, junior pastor, '88, '01. † E. M. Martin, assistant pastor, '02.

SUNDAY SCHOOLS AND BENEVOLENCE.

CHURCHES.	SUNDAY SCHOOL.				Y.P.S.	BENEVOLENCE.										
Place.	Superintendent.	Mem.	Av.	Fam.	Members.	Foreign.	Ed'n.	Ch. B'd'g.	Home M.	A. M. A.	S. S.	Min. Aid.	Other.	TOTAL.	Legacies.	Home Exp.
Albany,	Charles E. Abbott,	205	123	326	44	$347	$ 0	$39	$194	$8	$13	$ 0	$184	$785	$ 0	$3,750
Altmar,																
Angola,	Rev. H. G. Schoonover,	125	85	70	25	0	0	7	0	0	6	0	0	13	0	1,000
Antwerp,	Cassius Marsh,	90	45	144	45	45	0	0	60	11	8	0	12	136	60	1,300
Aquebogue,	David A. Young,	104	65	74	45	37	0	0	80	9	0	4	0	130	0	1,172
Arcade,	Frank K. Mason,	90	58	65	25	0	0	0	0	0	0	0	0	0	0	934
Ashville,	Mrs. Alice M. Thompson,	50	30	40	33	0	0	0	13	0	0	0	0	13	0	285
Baiting Hollow,	L. B. Young,	112	80	48	45	35	3	3	34	7	4	3	5	94	0	1,196
Bangor,	Mrs. L. T. Hughes,	50	35	150	0	0	0	0	0	0	0	0	50	50	0	125
Barryville,	S. St. John Gardner,	40	30	20	0	0	0	0	1	1	1	1	0	4	0	175
Bay Shore,	C. H. Hagenbuch,	330	210	187	64	10	0	558	30	11	12	10	25	656	0	2,600
Berkshire,	Arthur E. Smith,	179	103	70	53	128	9	7	41	19	0	6	19	229	0	1,325
Bethany,																
Bethel,	Frank Owens,	33	18	22		2	0	0	0	0	0	0	0	2	0	
Binghamton, 1st,	C. D. Morris,	339	225	350	54	425	75	77	300	221	97	33	331	1,559	0	8,480
" Plym.,	William Caldwell,	145	118	200	37	0	0	0	8	10	0	0	0	18	0	1,631
Black Creek,	M. V. Hatch,	52	29	40	17	0	0	0	6	0	0	0	0	6	0	450
Blooming Grove,	Marcus Sears,	m150	125	85	0	70	0	0	50	0	25	0	90	235	0	9,422
Brandon,	Mrs. Mary King,	45	30	21	0	0	0	0	0	0	0	0	0	0	0	12
Briarcliff Manor,	George A. Todd, jr.,	90	45	80	30	86	0	0	62	31	12	0	30	221	0	3,352
Bridgewater,	William E. Owens,	125	38	40	44	34	0	0	23	0	6	0	0	63	0	2,112
Bristol,	John C. Walker,	50	40	65	0	10	0	0	3	0	0	0	0	13	160	150
Brooklyn, Pilg'm	John L. Merrill, jr., m	673	477		0	3,775	186	102	2,088	3,163	173	0	7,804	17,291	0	47,415
" Plymouth,	Rossiter W. Raymond, 2m	1,209	1,050	2,000	0	0	0	0	0	0	0	0	7,081	7,081	0	27,188
" Clinton av.,	Charles Joselin, m	1,406	848			1,185	0	505	1,273	938	700	217	7,842	12,660	0	16,056
" South,	W. Mackey and E. G. Warner, m	1,091	755		100	270	0	535	1,858	207	55	0	0	2,925	0	15,645
" Central,	George W. Brush,	877	629	800	899	4,998	0	159	700	640	2,989	200	16,877	26,563	0	26,481
" Puritan,	G. H. Pfeiffer,	577	386		57	329	25	64	188	38	96	0	581	1,321	0	11,049
Parkville,	J. William Wells,	225	165	150	34	18	1	2	43	2	1	0	0	67	0	2,000
" Park,	Heman P. Smith,	375	255	300	52	115	0	15	25	82	22	0	232	491	0	4,540
" Rockaway av.	Fred J. Parr,	180	137			0	0	0	0	0	0	0	0	0	0	547
" Nazarene,																
" Tompkins av.,	Ralph H. Waggoner,	2,595		800	400	1,191	0	463	1,148	250	3,162	0	7,969	14,183	0	20,340
" Lewis av.,	John J. Wells,	1,309	965	700	77	814	35	85	652	411	171	0	1,109	3,277	0	20,434
" Canarsie,	Henry Garretson,	50	35	22		0	0	40	0	0	0	0	0	40	0	200
" *Swedish*, Evan.	F. Teden,	m280	205	100		700	0	12	300	0	84	0	200	1,296	0	3,751
' Beecher M'l,	H. A. Mackrow,	650	370		56	5	0	0	0	0	10	50	0	65	0	3,000
Bushwick av.,	William Schell,	750	510	250	25	60	0	10	48	25	10	0	19	172	0	6,103

CHURCHES.		CLERKS.	MINISTERS.			MEMBERS.				ADMITTED.			REMOVED.				BAPT.	
City or Town.	Org.	Name.	Name.	Ord.	C'd.	Ma.	Fe.	To.	Ab.	C.	L.	To.	Di.	L.	Dc.	To.	Ad.	Inf.
Brooklyn, Bethesda,	1897	Wilferd Van Vliet,	Charles Herald, *p. c.*	'89	'88	186	421	607	75	38	9	47	10	19	29	58	7	46
" Immanuel,	1898	J. M. Dobbs,	James Alex. Jenkins, *p.*	'93	'02	120	211	331	40	37	26	63	0	12	40	52	9	4
" Hispano-American,	1898																	
" Flatbush,	1899	W. D. Sudlum, M. D.	C. Thurston Chase, *p. c.*	'97	'99	68	145	213	1	12	52	64	0	2	0	2	2	4
" United,	1901	W. T. Gillotte,	Luther R. Dyott, *p. c.*	'87	'01	139	369	508	12	28	20	48	10	14	18	42	11	12
" *Swed.* Evan. Mission,	'02	J. A. Westman,	Gustaf Wiman, *p.*	'98	'01	8	15	23	0	9	2	11	0	2	1	3	0	3
Brooklyn Hills, Pilgrim,[a]	1894	David McElveen,	Thomas Williams, *p. c.*	'92	'97	31	62	93	0	7	4	11	0	0	0	0	2	3
Brookton,	1868	Mrs. Edw. Lounsbery,	Emily C. Woodruff, *p.*	'93	'99	23	36	59	0	0	0	0	0	0	0	0	0	0
Buffalo, 1st,	1880	Walter H. Johnson,	Frank S. Fitch, *p. c.*	'73	'83	240	422	662	60	31	30	61	10	22	6	38	3	6
" Pilgrim,	1886	Harry A. Bliss,	Albert L. Grein, *p. c.*	'94	'98	52	112	164	17	15	16	31	2	8	3	13	1	7
" Niagara sq.,	1890	Wm. A. Brack,	Thos. Aird Moffat, *p. c.*	'93	'99	71	150	221	25	13	9	22	1	9	0	10	3	12
" Fitch Memorial,	1894	Mrs. J. G. Cameron,	Lewis G. Rogers, *p.*	'87	'95	15	34	49	9	7	3	10	2	0	2	4	3	0
Burrville, Watertown, R. F. D.	1834	Mrs. L. T. Sawyer,	[Stanley U. Mock, *Lic.*]		'01	3	14	17	1	1	1	2	0	0	0	0	0	0
Busti,	1877	Andrew Forsander,				18	24	42	0	0	0	0	0	0	0	0	0	0
Cambria, Lockport, R.F.D.	'17	Mrs. E. M. Swift,	Francis T. Hoover, *p.*	'65	'03	52	69	121	26	2	0	2	1	6	0	7	2	0
Cambridge,	1883	E. P. Cramer,	Paul Riley Allen, *p.*	'02	'02	23	55	78	17	0	3	3	1	4	0	5	0	0
Camden,	1798	Geo. W. Young,	Elliott A. Boyl, *p.*	'00	'02	60	180	240	0	0	2	2	6	5	0	11	0	1
Canaan Four Corners,	1770	Miss E. P. Patrick,	Alpheus C. Hodges, *p.*	'81	'97	23	60	83	33	7	2	9	1	5	0	6	2	3
Canandaigua,	1799	Edward O. Smith,	Lewis T. Reed, *p. c.*	'99	'02	88	305	393	30	0	8	8	9	2	0	11	0	4
Candor,	1808	E. Jerome Woodford,	Frank Louis Bristol, *p. c.*	'75	'02	59	136	195	29	6	5	11	3	6	0	9	1	0
Carthage,	1835	Edward E. Harrington,	Nathan S. Aller, *p.*	'95	'99	56	133	189	19	11	3	14	2	1	0	3	5	1
Centre Lisle,	1830	J. Wilson Livermore,	John Spencer Mitchell, *p.*	'88	'00	10	22	32	8	1	0	1	1	0	0	1	1	0
Chenango Forks,	1821	Mrs. Chas. H. Peters,	Henry A. Ottman, *p.*	'69	'98	22	66	88	16	15	2	17	2	2	0	4	8	1
Churchville,	1852	A. D. Stone,	Amos T. Harrington, *p.*	'98	'98	62	120	182	32	6	7	13	7	9	31	47	6	0
Clayton,	1890	H. B. Dewey,	Henry A. Johnston, *p.*	'96	'02	24	62	86	11	12	2	14	0	0	3	3	12	8
Clayville,	1856	Miss M. Calista Pierce,	Quincy J. Collin, *p.*		'01	9	43	52	21	0	1	1	1	4	0	5	0	0
Columbus,	1806	Harry H. Norton,	Charles H. Burroughs, *p.*	'92	'96	21	33	54	16	0	4	4	0	2	0	2	0	1
Copenhagen,	1868	R. C. Scott,	Harry A. Lawrence, *p. c.*	'92	'97	32	76	108	7	2	2	4	1	3	0	4	0	2
Corning,	1890	Mark Shepard,	Nathan E. Fuller, *p.*	'89	'90													
Cortland,	1881	T. J. Potter,	James Rain, *p.*	'98	'02	166	392	558	100	13	11	24	9	8	0	17	7	8
Coventryville,	1809	A. B. Minor,	Andrew McIntyre, *p.*	'68	'98	41	46	87	0	0	0	0	0	0	0	0	0	0
Crary's Mills,	1824	B. F. Cleflen,	[L. T. Cole, *Pres.*]		'00	17	26	43	10	0	0	0	0	0	0	0	0	0
Crown Point, 1st,	1804	Samuel A. Murdock,	Nathaniel S. Moore, *p.*	'68	'01	24	100	124	17	0	0	0	6	2	1	9	0	0
" 2d, Ironville,	1846	Wm. A. Knowlton,	[William Posson, *M. E.*]		'98	4	11	15	0	0		0	0	0	0	0	0	0
Danby,	1807	Levi H. Hollister,	B. Frank Tobey, *p.*	'88	'94	33	72	105	12	2	0	2	3	0	0	3	2	0
Deansboro,	1853	E. B. Barker,	Clarence W. Mason, *p. c.*	'95	'95	32	72	104	15	0	2	2	1	3	0	4	0	2
Deer River,	1826	Mrs. C. E. Dunaway,	[Theo. L. Leverett, *Pres.*]	'92	'01	14	32	46	14	6	1	7	0	0	0	0	4	1
Denmark,	1896	Alson Cook,	[Theo. L. Leverett, *Pres.*]	'92	'01	10	18	28	0	6	1	7	1	0	0	1	3	3
De Peyster,	1858																	
De Ruyter,	1896	Miss J. Mitchell,	David W. Bull, *p.*	'77	'96	9	33	42	6	0	0	0	0	6	0	6	0	0

a Jamaica.

CHURCHES.	SUNDAY SCHOOL.				Y.P.S.	BENEVOLENCE.									Lega-cies.	Home Exp.
Place.	Superintendent.	Mem.	Av.	Fam.	Mem-bers.	For-eign.	Ed'n.	Ch. B'd'g.	Home M.	A. M. A.	S. S.	Min. Aid.	Other.	TOTAL.		
B'k'n, Bethesda,	Rev. Charles Herald,	1,102	811	800	80	100	0	15	50	0	0	0	250	415	0	7,500
" Immanuel,	John F. Hill,	357	228	150	34	33	19	33	30	16	0	0	59	190	0	5,007
" Hispano-Am.,																
" Flatbush,	James C. Doty, jr.,	415	250	300	56	175	0	36	538	0	0	0	338	1,087	0	5,780
" United,	Henry Schade,	495	316	250	90	0	0	0	0	0	0	0	0	0	0	7,228
" *Sw.* Evan. M.,	C. A. Lundquist,	95	63	50		0	0	0	0	0	0	0	0	0	0	550
Brooklyn Hills,	Thomas Paine,	170	107	100	50	0	0	10	10	0	5	0	0	25	0	878
Brookton,	Charles Personius,	55	30	40	22	3	0	0	15	0	2	0	0	20	0	550
Buffalo, 1st,	John J. McWilliams,	m850	572	300		761	93	35	733	360	20	44	4,136	6,182	0	10,960
" Pilgrim,	Albert Wilson,	165	114	100	60	41	0	15	68	8	2	0	54	188	0	2,010
" Niagara sq.,	William A. Brack,	143	80	500	50	110	0	0	80	0	0	0	116	306	0	3,058
" Fitch Mem'l,	James McIntyre,	150	110	25	0	24	0	5	16	0	10	0	0	55	0	500
Burrville,	Gustavus Hardy,	50	35	30	0	11	0	0	5	0	0	0	0	16	0	585
Busti,	A. G. Anderson,	46	32	50		0	0	0	0	0	0	0	11	11	0	
Cambria,	C. B. Campbell,	92	64	65	22	4	0	0	19	0	0	0	0	23	27	650
Cambridge,	George L. Sherman,				27	0	0	0	0	0	0	0	0	0	0	1,000
Camden,	Rev. E. A. Boyl,	100	75	100	25	71	0	0	119	0	0	0	0	190	0	1,600
Canaan Fo'r Cor.	M. L. Bates, M. D.,	100	56	75	43	48	3	12	6	4	12	0	3	88	0	1,306
Canandaigua,	Samuel C. Fairley,	227	150	275	0	637	0	35	638	86	40	2	483	1,921	112	3,789
Candor,	Bartlett Coursen,	178	119	120	57	67	0	0	18	30	10	4	0	129	0	1,355
Carthage,	Mrs. S. Graves,	500	338	125	75	45	0	0	38	15	12	0	25	135	0	1,150
Centre Lisle,	James Glezen,	49	24	35	0	0	0	0	0	0	0	0	0	0	0	300
Chenango Forks,	E. B. Whitney,	70	45	50	16	7	0	1	10	5	0	0	0	23	0	553
Churchville,	G. Ellsworth Savage,	193	82	91	78	18	0	17	18	15	0	0	25	93	0	1,338
Clayton,	Clinton M. Dewey,	93	39	40	18	0	0	0	0	0	3	0	0	3	0	904
Clayville,	Benjamin T. Babbitt,	71	44	32	20	3	0	0	5	0	1	1	0	10	0	817
Columbus,	Austin Barrows,	m 80	42	50	35	32	3	3	30	3	3	3	5	82	0	·400
Copenhagen,	J. A. Waters,	148	58	77	30	43	0	0	0	0	0	0	120	163	35	910
Corning,	Rev. N. E. Fuller,															
Cortland,	F. J. Doubleday,	m658	376	265	66	307	0	0	75	150	75	0	0	607	0	5,060
Coventryville,	R. P. Bulkeley,	114	48	53	53	13	0	3	15	9	18	0	11	69	0	417
Crary's Mills,	Miss Jessie M. Blount,	60	25	20	43	0	0	0	0	0	0	0	10	10	0	350
Crown Point, 1st,	Charles A. Townsend,	60	40	105	25	37	0	0	22	22	0	0	0	81	0	1,223
" 2d, Ironville,	Dea. Levi R. Dudley,	48	27	20	15											
Danby,	William H. Baker,	65	40	80	39	5	0	0	10	5	0	10	0	30	0	650
Deansboro,	Franklin S. Peck,	120	53	75	48	64	2	3	12	65	3	3	5	157	35	765
Deer River,	W. B. Hill,	84	37	98	28	3	0	0	15	5	4	0	1	28	0	482
Denmark,	A. Edgar Dunham,	60	36	60	0	15	0	0	6	0	5	0	0	26	0	
De Peyster,																
De Ruyter,	W. H. Hill,	70	43	55	32	13	0	3	19	0	2	0	0	37	0	752

CHURCHES.		CLERKS.	MINISTERS.			MEMBERS.				ADMITTED			REMOVED.				BAPT.	
City or Town.	Org.	Name.	Name.	Ord.	C'd.	Ma.	Fe.	To.	Ab.	C.	L.	To.	Di.	L.	De.	To.	Ad.	Inf.
Dunton, **Jamaica,**	1894	Jesse E. Harrison,	James G. Roberts, *p.*	'58	'01	17	23	40	12	9	6	15	1	3	0	4	0	2
East Ashford,	1854	J. S. Aldrich,	[James L. West, *F. B.*]	'95	'00	9	18	27	0	0	0	0	2	1	5	8	0	0
East Buffalo, **Sloan,**	1892	A. E. Paterson,				18	25	43	3	4	3	7	0	4	3	7	2	1
East McDonough,	1896																	
East Pharsalia,	1850	H. J. Felton,				13	26	39	17	0	0	0	0	0	0	0	0	0
East Rockaway, Bethany,	1885	Dea. Wm. A. Simons,	Fred'k V. Osten-Sacken, *p.*	'92	'01	20	44	64	18	5	0	5	1	0	6	7	1	0
Eaton,	1831	H. E. Eaton,				33	66	99	35	0	0	0	2	0	1	3	0	0
Elbridge,	1800	W. C. Ranney,	John Kincaid, *p.*	'93	'01	40	103	143	27	10	6	16	7	2	3	12	8	1
Eldred,	1799	Isaac Sergeant,				21	51	72	4	8	0	8	0	0	0	0	6	0
Elizabethtown,	1821	Fred R. Klein,	John King Moore, *p.*	'98	'98	24	69	93	16	9	1	10	1	2	0	3	4	0
Ellington,	1828	C. H. Rice,	George M. Rees, *p.*	'83	'03	29	67	96	20	1	5	6	3	4	0	7	1	0
Elmira, St. Luke's,	1890	Miss Cecile B. Jenks,	Ethan Curtis,	'68	'02	40	96	136	23	15	4	19	0	4	0	4	9	0
Evans,	1818	Miss M. Catlin, **Derby,**				16	35	51	5	0	0	0	1	0	0	1	0	0
Fairport,	1824	W. B. Salem,	Charles E. Reeves, *p. c.*	'95	'95	57	141	198	48	2	3	5	4	3	0	7	0	5
Fairview,	1868	John A. Griffiths,				13	23	36	7	0	0	0	0	1	0	1	0	0
Farmingville, **Holtsville,**	'58	Franklin I. Terry,	Charles Brown, *p.*	'77	'01	6	9	15	6	0	0	0	1	1	0	2	0	0
Floyd, **Camroden,**	1839	C. H. Evans,				13	22	35	3	0	0	0	0	0	0	0	0	0
Flushing,	1851																	
Franklin,	1793	Dea. Gilbert Mann,				98	169	267	27	0	1	1	8	2	1	11	0	1
Friendship,	1835	Myron J. Witter,	Charles E. White, *p.*	'00	'02	33	84	117	26	0	5	5	0	3	0	3	0	0
Gaines,	1864	Eugene E. Barnum, M.D.	Andrew W. Ashley, *p.*	'62	'98	20	68	88	24	0	0	0	2	0	0	2	0	0
Gasport,	1817	William Bugbee,	J. Benning Richardson, *p.*	'00	'02	23	45	68	6	5	4	9	0	1	0	1	3	0
Glen Spey,	1894	Miss Fannie Steel,				4	18	22	3	0	0	0	0	0	0	0	0	0
Gloversville,	1852	Rev. Wm. E. Park,	Wm. Edwards Park, *p. c.*	'67	'76	172	352	524	20	4	6	10	7	5	0	12	1	3
Grand Island, **Inland,**	1892	F. Pudvin, Sheenwater.	Thomas Webb, *p.*	'90	'01	24	44	68	3	0	3	3	0	0	0	0	0	1
Granville,	1875	Richard G. Morris,	William R. Edwards, *p.*	'81	'97	85	139	224	20	3	4	7	2	5	0	7	0	6
Greene,	1811	George W. Lenderson,	John W. Keeler, *p.*	'85	'95	38	114	152	0	5	3	8	4	2	6	12	4	0
Griffins Mills,	1810	Mrs. Ida Dorr,				10	26	36	5	0	0	0	1	0	0	1	0	0
Groton,	1849	Mrs. L. M. Tanner,	Lewis Edwards Davies, *p.*		'02	47	129	176	20	0	2	2	3	9	0	12	0	3
Groton City,	1896	Miss Emma L. Bliss,	Franklin G. Webster, *p.*	'86	'98	15	23	38	1	0	0	0	0	0	1	1	0	0
Hamilton,	1828	Otis S. Campbell,				43	140	183	36	2	1	3	3	5	0	8	2	0
Harpersfield,	1798	A. J. Tate,				2	5	7	0	0	0	0	0	0	0	0	0	0
Henrietta,	1816	M. E. Calkins,	John Sharp, *p.*	'90	'03	16	34	50	0	0	0	0	0	0	0	0	0	0
Holland Patent,	1842	John E. Jones,	Richard Hughes, *p.*	'88	'02	18	24	42	0	0	0	0	2	2	0	4	0	0
Homer,	1801	William J. Smith,	William F. Kettle, *p.*	'85	'98	180	306	486	82	70	20	90	10	5	2	17	48	16
Honeoye,	1854	Rev. S. Mills Day,	William C. Burns, *p.**	'82	'01	68	125	193	48	1	1	2	1	2	4	7	1	4
Hopkinton,	1808	C. H. Brush,	Lewis E. Lewis, *p.*	'77	'02	13	42	55	7	2	2	4	3	0	0	3	2	2
Hornby,	1897	Miss C. M. Underwood,	Mrs. Lydia M. Allen, *p.*	'01	'02	11	29	40	3	0	4	4	1	2	2	5	0	0
Howells, **H. Depot,**	1782	Charles W. Cairns,	Harry N. Pfeiffer, *p.*	'01	'01	39	57	96	20	13	2	15	0	1	0	1	11	0
Ithaca,	1874	Lincoln E. Patterson,	William Elliot Griffis, *p. c.*	'79	'93	129	394	523	50	2	16	18	2	8	0	10	1	5

* S. Mills Day, pastor emeritus, '52, '62.

CHURCHES.	SUNDAY SCHOOL.				Y.P.S.	BENEVOLENCE.									Lega-cies.	Home Exp.
Place.	Superintendent.	Mem.	Av.	Fam.	Mem-bers.	For-eign.	Ed'n.	Ch. B'd'g.	Home M.	A. M. A.	S. S.	Min. Aid.	Other.	TOTAL.		
Dunton,	Alfred R. Scott,	100	60	50												
East Ashford,	Mrs. Alford Fuller,	55	40	25	35	0	0	0	4	0	0	0	0	4	0	400
East Buffalo,	George Meadway,	100	71	20		26	0	0	7	0	6	0	23	62	0	456
East McDonough																
East Pharsalia,																
East Rockaway,	Dea. W. A. Simons,	108	75	50	36	14	0	5	17	6	0	0	0	42	0	850
Eaton,	Charles E. Morton,	75	38	35		0	0	0	0	0	0	0	0	0	0	850
Elbridge,	Charles F. Harrington,	143	88	76	31	46	3	3	23	10	8	0	0	93	0	1,241
Eldred,	Rev. A. E. Austin,	78	42	45	45	4	0	0	18	5	0	0	0	27	0	571
Elizabethtown,	Richard L. Hand,	98	45	50	27	11	0	0	13	16	0	0	25	65	0	3,000
Ellington,	Mrs. Emma Frisbee,	90	55	35	20	7	0	13	0	0	0	0	0	20	0	1,350
Elmira, St. Luke's	Edward T. Swartz,	125	85	100	34	0	0	0	0	0	0	0	0	0	0	1,211
Evans,	George N. Pierce,	57	40	75	23	0	0	0	0	0	0	0	0	0	0	400
Fairport,	Dr. E. B. Pratt,	277	122	140	0	104	0	0	122	32	17	0	29	304	0	1,700
Fairview,	John H. Davies,	30	16	16	0	0	0	0	0	0	0	0	0	0	0	45
Farmingville,	Franklin I. Terry,	21	12	10	0	6	0	0	0	0	0	0	0	6	0	95
Floyd,	C. H. Evans,	40	25	23		0	0	0	0	0	0	0	0	0	0	
Flushing,																
Franklin,	Miss Mary E. Rogers,	152	75	142	27	99	10	22	81	22	10	12	0	256	60	1,250
Friendship,	Myron J. Witter,	84	48	60	30	0	0	9	0	6	5	0	0	20	0	745
Gaines,	Frank T. Stacy,	195	133	90	56	25	5	7	66	20	9	0	0	132	0	600
Gasport,	Mrs. John Sprout,	144	61	100	53	11	0	0	18	0	2	0	10	41	0	620
Glen Spey,	Alonzo A. Austin,	45	20	35	0	1	0	0	1	1	0	1	0	4	0	250
Gloversville,	John H. Richardson,	m413	209	320	88	492	40	50	357	77	16	0	193	1,225	0	5,485
Grand Island,	William Ryken,	54	21	45	0	3	0	4	10	0	0	0	0	17	0	590
Granville,	Rees G. Williams,	175	125	100	40	0	0	0	0	0	0	0	0	0	0	
Greene,	Erford L. Page,	213	113	120	67	37	0	10	120	35	29	12	0	243	100	1,493
Griffins Mills,	H. F. Moore,	50	24	20	23	0	0	0	4	0	0	0	0	4	0	
Groton,	Walter J. Sykes,	166	75	160	59	69	4	9	26	23	3	2		136	0	2 092
Groton City,	William R. French,	80	39	45	23	13	3	1	20	3	3	2	2	47	0	211
Hamilton,	Edward B. Simmons,	115	63	100	0	60	5	8	37	8	4	4	122	248	0	1,700
Harpersfield,																
Henrietta,	J. D. Burger,	75	45	50	50	10	0	5	60	0	0	0	0	75	0	600
Holland Patent,	W. J. Jones,	25	20	26	0	0	0	0	0	6	0	0	20	26	0	300
Homer,	Dr. John W. Whitney,	330	186	200	117	153	6	3	200	71	18	6	15	472	30	8,119
Honeoye,	Richmond C. Beach,	155	92	120	75	53	0	5	41	51	0	0	0	150	30	3,700
Hopkinton,	A. S. Smith,	65	46	60	48	0	0	0	12	0	0	0	0	12	0	890
Hornby,	F. L. Reamer,	Un.		21		0	0	0	0	0	0	0	0	0	0	338
Howells,	Lewis H. Mapes,	84	48	60		0	0	0	13	5	0	0	0	18	0	1,235
Ithaca,	Mrs. F. Bates,	176	98	225	60	482	15	7	35	69	12	22	403	1,045	0	5,016

CHURCHES.		CLERKS.	MINISTERS.			MEMBERS.				ADMITTED.			REMOVED.				BAPT.	
City or Town.	Org.	Name.	Name.	Ord.	C'd.	Ma.	Fe.	To.	Ab.	C.	L.	To.	Di.	L.	Dc.	To.	Ad.	Inf.
Jamesport,	1854	Chas. S. Tuthill,	Wells H. Fitch, *p.*	'99	'02	34	73	107	20	0	2	2	0	5	0	5	0	1
Jamestown,	1816	Rev. Ellot C. Hall,	Albert L. Smalley, *p.*	'72	'96	119	290	409	40	9	10	19	4	6	1	11	6	1
Java,	1854	S. S. Smith,				34	54	88	14	0	0	0	0	4	0	4	0	0
Java Village,	1887	Mrs. A. B. Cutler,				13	23	36	8	0	0	0	0	0	0	0	0	0
Keene Valley,	1872	Mrs. A. M. Trumbull,	John Irons, *p.*	'98	'98	24	70	94	6	0	0	0	1	0	0	1	0	0
Kiantone,	1815	W. P. Frissell,	[E. P. Knight, *Bapt.*]		'02	35	40	75	37	3	0	3	1	5	0	6	1	1
Lakeview,	1894	Miss L. M. Beavis,	Robert D. Bussey, jr., *p.*	'97	'00	5	16	21	7	0	2	2	0	0	2	2	0	2
Lakewood,	1893	Mrs. F. A. Bentley,				15	51	66	13	6	1	7	0	1	0	1	2	0
Lebanon,	1802	Henry J. Campbell,	[Hugh Ivey, *Pres.*]	'97	'97	33	58	91	16	0	0	0	3	2	1	6	0	0
Lewis,	1807	Mrs. Milford Lee,				11	24	35	7	0	0	0	3	0	0	3	0	0
Lincklaen,	1896	C. R. Fuller,				7	18	25	6	0	0	0	0	0	0	0	0	0
Lisbon, **Center,**	1842	Mrs. Wm. Sheldon,	J. Hughes, *p.*	'79	'03	27	58	85	29	0	0	0	0	2	0	2	0	1
Lisle,	1797	Frank P. Edmister,	John S. Mitchell, *p.*	'88	'00	22	33	55	15	0	0	0	0	0	0	0	0	0
Little Valley,	1840	A. B. Hilsle,	Gordon E. Henshaw, *p.*	'85	'96	37	86	123	22	4	1	5	1	3	0	4	3	3
Lockport, 1st,	1838	Ernest B. Crosby,	George W. Gallagher, *p.*	'78	'01	94	256	350	50	13	4	17	3	7	50	60	3	15
" East av.,	1890	Mrs. C. A. Haines,	George A. Brock, *p.*	'91	'99	79	162	241	43	23	11	34	3	6	0	9	12	28
Lysander,	1877	Wm. C. Van Doren,	Loring B. Chase, *p.*	'00	'01	84	158	242	24	0	4	4	3	0	10	13	0	3
Madison,	1796	W. T. Taylor, **Solsville,**	G. W. Raeburn,		'03	35	72	107	24	1	0	1	1	0	9	10	1	0
Madrid,	1807	James E. Thompson,	Charles W. Hardendorf, *p.*	'90	'98	34	81	115	10	7	1	8	1	2	0	3	1	7
Maine,	1819	Dea. Seth C. Carman,	Merriam B. Davenport, *p.*	'95	'01	27	62	89	10	0	0	0	1	3	0	4	0	0
Mannsville,	1833	C. L. Beebe,				30	78	108	23	2	0	2	1	1	0	2	0	0
Massena,	1833	G. W. Ball,	William P. Begg, *p.*	'72	'99	32	59	91	10	0	0	0	0	0	0	0	0	0
Middletown, 1st,	1785	S. W. Mapes,	William A. Robinson, *p. c.*	'66	'92	135	335	470	30	10	21	31	6	4	0	10	10	6
" North st.,	1889	Charles B. Wilkes,	William S. Hanks, *p. c.*	'82	'02	45	136	181	32	5	18	23	1	3	0	4	1	2
Millville,	1820	Mrs. D. W. Morgan,				16	24	40	2	0	0	0	0	0	0	0	0	0
Moira,	1823	D. D. D. Dewey,	Ralza E. Andrew, *p.*	'84	'97	6	17	23	3	0	0	0	1	1	0	2	0	0
Moravia,	1806	Earl Thayer,				53	135	188	15	2	2	4	2	2	0	4	1	0
Moriah,	1808	Mrs. W. W. Harper,				20	37	57	10	0	0	0	0	0	0	0	0	0
Morristown, **Brier Hill,**	1850	James More,	Charles E. Green, *p.*	'91	'90	24	44	68	2	2	0	2	2	6	0	8	2	1
Morrisville,	1805	Miss Julia B. Webber,				34	93	127	18	11	0	11	3	1	0	4	5	0
Mount Sinai, **Millersplace,**	1789	Samuel H. Miller,	William T. Stokes, *p.*	'83	'02	37	87	124	27	0	0	0	2	0	0	2	0	0
Mount Vernon, 1st,	1896	Raymond S. Jewett,	Owen R. Lovejoy, *p. c.*	'95	'99	83	146	229	34	17	19	36	2	10	0	12	5	9
" Heights,	1896	E. E. Guion,	Reuben J. Goddard, *p.*	'01	'01	4	20	24	0	1	1	2	0	0	0	0	0	22
Munnsville,	1818	Miss Mary C. Gaston,	George H. Smith, *p.*	'82	'01	28	60	88	15	0	3	3	0	3	0	3	0	0
Napoli,	1821	N. A. Bliss,	John G. Evans, *p.*	'75	'99	26	40	66	12	1	0	1	2	1	10	13	1	0
Nelson,	1850	David Andrews,	John Evans, *p.*	'83	'00	66	92	158	0	4	0	4	4	7	1	12	0	8
Newark Valley,	1803	Gilbert E. Purple,	Benj. B. Knapp, *p.*	'94	'01	80	149	229	34	3	6	9	3	11	0	14	0	0
Newburgh,	1889	S. E. Huddleson,	Ernest F. Neilson, *p. c.*	'96	'96	96	211	307	50	18	19	37	3	0	0	3	5	7
New Haven,	1817	Mrs. Martha R. Lyon, *a*	Samuel Johnson, *p.*	'56	'88	17	56	73	20	2	0	2	1	2	0	3	1	1
New Lebanon,	1772	Edward C. Clark, *b*	Arnett W. Depew, *p.*	'86	'03	19	75	94	18	5	4	9	2	5	0	7	2	0

a **Demster.** *b* **Lebanon Springs.**

CHURCHES.	SUNDAY SCHOOL.				Y.P.S.	BENEVOLENCE.									Lega-cies.	Home Exp.
Place.	Superintendent.	Mem.	Av.	Fam.	Mem-bers.	For-eign.	Ed'n.	Ch. B'd'g.	Home M.	A. M. A.	S. S.	Min. Aid.	Other.	TOTAL.		
Jamesport,	Dr. G. H. Tuthill,	70	35	55	38	25	5	6	21	4	5	5	40	111	0	790
Jamestown,	Frank R. Ridell,	220	109	230	55	239	24	120	380	135	15	14	4,960	5,887	108	4,650
Java,	A. Lyford,	72	40	45	0	4	0	0	0	0	0	0	0	4	0	275
Java Village,	Elliott J. Barber,	50	28	20	0	0	0	0	0	0	0	0	0		0	250
Keene Valley,	Warren M. Webb,	100	50	109	0	21	0	9	5	0	0	0	19	54	0	1,070
Kiantone,	Geo. H. Coons,	60	42	30	20	0	0	0	0	0	0	0	40	40	0	350
Lakeview,	Dea. William C. Meyer,	68	40	47	22	2	0	0	0	0	2	0	0	4	0	350
Lakewood,	Mrs. Byron Walton,	125	50	50	45	0	0	0	18	0	0	0	0	18	0	422
Lebanon,	N. J. Hitchcock,	100	60	45	20	0	0	0	2	5	2	0	3	12	0	800
Lewis,	Mrs. F. L. Miller,	60	30	45	0	0	0	0	0	0	0	0	0	0	0	365
Lincklaen,		25	15	30	15	0	0	0	0	0	0	0	0	0	0	150
Lisbon,	Rev. J. Hughes,	65	35	30	0	0	0	0	0	0	0	0	0	0	0	333
Lisle,	Floyd H. Edmister,	60	40	75	0	0	0	0	5	5	0	0	15	25	0	800
Little Valley,	Rev. G. E. Henshaw,	131	92	75	25	0	0	10	5	0	5	2	8	30	0	800
Lockport, 1st,	A. M. Graham,	270	165	350	48	80	0	0	58	0	0	0	235	373	0	5,000
" East av.,	George B. Thompson,	228	161	150	54	72	0	40	125	11	0	0	430	678	0	5,300
Lysander,	Arthur J. Coles,	166	64	185	70	32	4	3	45	37	15	0	0	136	0	3,962
Madison,	Ulysses G. Peckham,	100	40	40	10	25	0	0	42	0	15	0	0	82	0	825
Madrid,	Jerome Bartholomew,	112	57	65	55	10	3	0	5	0	0	0	24	42	0	1,084
Maine,	E. L. Vincent,	84	52	40	30	15	0	0	10	11	8	0	15	59	0	500
Mannsville,		76	40	40	50	5	0	0	5	0	0	0	59	69	0	760
Massena,	G. W. Ball,	100	60	55	0	0	0	0	0	0	0	0	0	0	0	
Middletown, 1st,	H. W. Tuthill,	200	135	230	55	54	0	16	232	81	14	3	76	476	0	3,500
" North st.	Lewis E. Mattison,	209	96	100	41	15	0	0	35	0	0	0	0	50	0	1,420
Millville,	[No school.]			22	0	0	0	0	0	0	0	0	0	0	0	
Moira,						0	0	0	0	0	0	0	0	0	0	
Moravia,	Miss Jean Amerman,	109	38	140	0	74	0	0	38	22	4	0	0	138	0	1,400
Moriah,				40	0	10	0	0	0	0	0	0	0	10	0	
Morristown,	James E. Donald,	60	30	80	35	12	12	14	0	0	0	0	0	38	152	662
Morrisville,	Victor C. Whitford,	117	73	95	30	80	4	4	40	18	4	6	12	168	150	1,950
Mount Sinai,	Samuel H. Hallock,	125	70	145	115	44	2	6	26	19	10	4	15	126	0	1,000
Mount Ver'n, 1st,	Mrs. Elizabeth B. Wilcox,	220	125	215	31	98	17	14	28	16	5	5	223	406	0	4,508
" Heights,	Rev. R. J. Goddard,	130	77	125	0	0	0	5	5	0	0	0	15	25	0	950
Munnsville,	Dr. S. P. Moore,	100	60	110	62	23	2	3	5	4	6	0	0	43	75	770
Napoli,	S. A. Newell,	67	44	35	23	45	0	8	16	0	2	0	3	74	0	444
Nelson,	William R. Williams,	127	60	67	0	19	0	0	4	0	0	0	0	23	0	994
Newark Valley,	Gilbert E. Purple,	222	108	170	0	29	3	4	16	5	4	6	4	71	0	1,600
Newburgh,	John B. Cathcart,	325	225	285	45	50	0	23	21	0	0	0	50	144	0	2,500
New Haven,	Charles H. Nichols,	112	60	70	25	36	7	4	27	31	5	11	600	721	0	1,459
New Lebanon,	Wm. H. Harrison, L. Springs,	84	36	65	20	0	0	0	0	0	7	0	0	7	0	800

CHURCHES.		CLERKS.	MINISTERS.			MEMBERS.				ADMITTED.			REMOVED.				BAPT.	
City or Town.	Org.	Name.	Name.	Ord.	C'd.	Ma.	Fe.	To.	Ab.	C.	L.	To.	Di.	L.	Dc.	To.	Ad.	Inf.
New Rochelle, *Swedish*,	1902	Carl Nelson,	Gustav A. Suber, *p.*	'02	'00	15	31	46	8	13	0	13	0	0	0	0	0	2
New Village, Lake Grove,	1815	James B. Gould,	Charles Brown, *p.*	'77	'01	22	24	46	3	1	1	2	1	0	0	1	0	0
New York, *Welsh*,	1825																	
" B'dway Tabernacle,	'40	George L. Leonard,	Charles E. Jefferson, *p. c.*	'87	'98	313	439	752	237	28	63	91	16	34	32	82	9	3
" Forest av.,	1851	Dea. J. W. Dikeman,	Adam Reoch, *p. c.*	'91	'98	67	134	201	4	11	29	40	0	12	11	23	1	1
" Camp Memorial,	1859	J. H. Meyerholz,	William James, *p.*	'65	'01	20	27	47	9	3	1	4	0	1	20	21	4	5
" Pilgrim,	1862	George M. Perry,	Frank E. Ramsdell, *p. c.**	'91	'00	229	403	632		11	6	17	7	33	9	49	1	1
" Bethany,	1877	Matthew J. Smith,	Sydney Herbert Cox, *p.*	'97	'01	68	138	206	22	23	11	34	6	8	55	69	1	18
" Trinity,	1886	Charles P. Hallock,	F. Barrows Makepeace, *p.*	'73	'00	50	110	160	39	17	9	26	0	4	1	5	2	6
" North,	1890	James Lindsay,	William H. Kephart, *p. c.*	'90	'96	128	280	408	25	49	30	79	5	7	59	71	7	42
" Bedford Park,	1890	E. H. Mosher,	James Winfred Cool, *p. c.*	'02	'02	36	62	98	5	52	12	64	0	0	2	2	16	7
" Mt. Hope,	1892	Richard Horstmann,	Henry M. Brown, *p. c.*	'94	'94	31	57	88	0	7	7	14	3	0	0	3	2	5
" Manhattan,	1896	John A. Gouldrup,	Henry A. Stimson, *p. c.*	'70	'96	106	176	282	35	10	26	36	3	13	9	25	3	8
" Port Morris,	1901	Arthur Barnard,	Claude M. Severance, *p.*	'90	'01	12	31	43	8	10	3	13	0	2	2	4	3	8
" Immanuel, *Swed.*,	1900	A. G. Anderson,	Otto Nelson, *p.*	'00	'01	44	89	133	5	28	2	30	2	1	3	6	0	13
" *Armenian, Evan.*,	1900	M. M. Chamalian,	Hohannes B. Garabedian, *p.*	'88	'02	29	33	62	14	10	11	21	0	2	1	3	0	11
" *Finnish, Evan.*,	1902	Alexander Savelin,	Gustave Blomgren, *p.*	'02	'02	12	63	75	2	75	0	75	0	2	0	2	0	13
New York Mills,	1847	John Parry,	Richard Hughes,	'88	'01	40	50	90	0	8	3	11	1	0	0	1	1	3
Niagara Falls,	1855	E. D. Laughton,	Arthur C. Dill, *p.*	'84	'01	41	145	186	31	4	2	6	1	4	0	5	2	10
Norfolk,	1817																	
North Collins,	1817	Mrs. Harvey A. Smith,				14	32	46	6	2	0	2	2	2	0	4	2	0
North Evans,	1834	Miss L. E. Hummell,	Robert D. Bussey, jr., *p.*	'94	'00	16	49	65	5	9	0	9	2	0	0	2	12	6
Northfield,	1816	Dea. Arthur L. White,	James Deane, *p.*	'66	'99	49	67	116	23	3	1	4	2	0	0	2	3	0
North Guilford,	1873	C.E.Winsor, Norwich,				14	15	29	7	0	0	0	0	0	0	0	0	0
North Java,	1814	Floyd D. Reeves,				17	28	45	5	0	0	0	1	1	0	2	0	0
North Lawrence,	1887					1	5	6	0	0	0	0	0	0	0	0	0	0
North Pitcher,	1827	Miss F. Blackman,	Samuel Miller, *p.*	'64	'97	6	16	22	3	0	0	0	0	0	0	0	0	0
Norwich,	1814	Charles R. Johnson,	Daniel W. Dexter, *p.*	'01	'01	130	282	412	89	10	11	21	7	6	0	13	3	3
Norwood,	1858	Miss Frances Fuller,	Henry Fay Tyler, *p.*	'80	'02	34	94	128	39	0	0	0	3	13	0	16	0	0
Nyack,	1901	Miss A. L. Waldron,	Henry A. G. Abbe, *p.*	'02	'01	16	29	45	4	5	6	11	1	0	0	1	3	0
Ogdensburg,	1882	S. W. Leonard,	Andrew M. Wight, *p. c.*	'97	'97	85	245	330	30	15	8	23	3	1	0	4	5	17
Olean,	1889	Miss Nellie Austin,	V. Perry Mather, *p.*	'78	'00	26	66	92	20	0	0	0	0	6	2	8	0	0
Ontario,	1899	D. J. Stanford,	Frederick W. Herman, *p.*	'96	'00	28	85	113	0	4	3	7	0	4	0	4	4	0
Oramel,	1842	Mrs. E. E. Murdough,				3	4	7	2	0	0	0	0	0	0	0	0	0
Orient,	1735	Harry H. Terry,	William O. Berckman, *p.*	'97	'00	70	94	164	10	8	1	9	2	2	0	4	6	0
Oriskany Falls,	1833	Mrs. Chas. Walter,				10	33	43	0	0	0	0	0	0	2	2	0	0
Orwell,	1858	Lucius H. Beadle,	Thomas T. Davies, *p.*	'87	'98	22	45	67	7	0	1	1	2	3	0	5	0	0
Osceola,	1853	Mrs. E. Stephenson,				7	31	38	7	1	1	2	0	2	0	2	1	0
Oswego,	1857	S. F. Steele,	Charles N. Thorp, *p. c.*	'97	'97	92	234	326	33	14	10	24	6	4	0	10	6	1
Oswego Falls,	1882	Geo. B. Farnam,	George R. Foster, *p.*	'77	'99	39	120	159	20	4	2	6	1	4	0	5	4	0

* Samuel H. Virgin, *p. c. em.*, '68, '71.

CHURCHES.	SUNDAY SCHOOL.				Y.P.S.	BENEVOLENCE.										
Place.	Superintendent.	Mem.	Av.	Fam.	Members.	Foreign.	Ed'n.	Ch. B'd'g.	Home M.	A. M. A.	S. S.	Min. Aid.	Other.	TOTAL.	Legacies.	Home Exp.
New Rochelle, *S.*	Miss M. Lindström,	36	25			40	0	0	0	0	0	0	25	65	0	1,350
New Village,	James B. Gould,	45	26	30	0	8	0	0	16	0	4	0	6	34	0	340
New York, *W'sh.*,																
" B'dway Tab.,	Harris H. Hayden,	130	104		40	1,628	93	270	3,368	1,060	141	50	19,017	25,627	0	26,309
" Forest av.,	W. H. Price,	445	265	250	34	25	0	10	25	10	0	0	0	70	0	4,000
" Camp Mem.,	J. H. Meyerholz,	130	85	100		16	0	5	27	0	0	0	86	134	0	900
" Pilgrim,	F. O. Virgin, M. D.,	260	193		24	198	15	86	54	79	15	5	334	786	1,000	8,559
" Bethany,	Maurice P. Gould,	587	439	450	20	35	25	10	25	25	10	0	554	684	400	5,569
" Trinity,	Charles W. Stoughton,	201	127	170	25	32	10	0	201	10	10	10	10	283	0	3,051
" North,	James Noble,	736	480	300	0	150	0	60	100	0	10	0	100	420	0	4,500
" Bedford Pk.,	F. A. Baker,	192	134	60	0	15	0	0	0	0	0	0	10	25	0	3,150
" Mt. Hope,	Victor H. Paltsits,	224	146	80	60	89	0	0	32	47	7	0	43	218	0	2,400
" Manhattan,	Bradford K. Wiley,	162	125		0	563	0	92	262	109	38	252	150	1,466	0	41,500
" Port Morris,	E. Pinner,	142	70	75	0	5	0	5	0	0	0	0	0	10	0	
" Emman'l, *Sw.*	A. Christianson,	m143	125	45	40	125	0	0	75	0	0	0	0	200	0	2,300
" *Armen'n, Ev.*,				70		14	0	0	17	0	0	0	103	134	0	1,753
" *Finnish, Ev.*,				30		0	0	0	0	0	0	0	0	0	0	
New York Mills,	Thomas Jones,	110	90	40	45	20	0	0	5	0	0	0	22	47	60	760
Niagara Falls,	William F. Crowie,	210	136	125	92	175	15	18	70	39	0	17	13	347	0	3,252
Norfolk,																
North Collins,	Manly Paxon,	60	37	32	0	11	0	0	28	0	3	0	0	42	0	420
North Evans,	Miss Helen Schuman,	125	76	84	40	2	0	0	9	0	5	1	15	32	0	550
Northfield,	Dea. Arthur L. White,	112	56	60	50	35	0	5	44	23	13	0	150	270	0	706
North Guilford,	Curtis E. Winsor,	50	25	25	20	0	0	0	0	0	0	0	0	0	0	100
North Java,	Mrs. J. L. Garrett,	35	22	25	0	0	0	0	0	0	0	0	0	0	0	
North Lawrence,	[No school.]					0	0	0	0	0	0	0	0	0	0	
North Pitcher,	Samuel Taylor,	25	15	30	14	0	0	0	3	0	0	0	0	3	0	137
Norwich,	Richard C. Stofer,	240	160	250	0	41	16	0	98	0	0	9	156	320	0	3,548
Norwood,	H. M. Kinsman,	125	57	100	35	40	0	0	80	0	0	0	0	120	0	1,556
Nyack,	Gerrit Smith,	179	126	94	47	2	0	0	2	2	0	0	15	21	0	935
Ogdensburg,	L. M. Bristol,	190	125	250	71	35	6	5	60	0	173	0	40	319	0	1,768
Olean,	Lee Redstone,	75	50	50	30	0	0	5	3	0	0	0	0	8	0	1,375
Ontario,	Flynn Whitcomb,	126	75	71	67	0	0	0	111	0	0	0	0	111	0	755
Oramel,		0	0	4	0	0	0	0	0	0	0	0	0	0	0	
Orient,	Charles L. Young,	132	79	84	79	160	0	24	166	86	6	0	11	453	0	1,725
Oriskany Falls,	Charles L. King,	74	36	33	55	17	0	0	61	0	0	0	0	78	0	515
Orwell,	Elwin G. Potter,	75	60	25	25	6	0	0	0	30	2	0	7	45	0	425
Osceola,	Nelson Limebeck,	58	37	28	25	14	0	0	10	0	6	0	0	30	0	141
Oswego,	Prof. Charles S. Sheldon,	196	116	164	75	93	36	21	106	79	28	0	137	500	0	3,335
Oswego Falls,	E. W. Coe,	190	150	180	45	37	2	4	26	7	2	4	0	82	0	1,700

CHURCHES.		CLERKS.	MINISTERS.			MEMBERS.				ADMITTED.			REMOVED.				BAPT.	
City or Town.	Org.	Name.	Name.	Ord.	C'd.	Ma.	Fe.	To.	Ab.	C.	L.	To.	Di.	L.	Dc.	To.	Ad.	Inf.
Otto,	1828	H. S. Cotrael,				10	25	35	5	5	0	5	0	0	0	0	0	3
Owego,	1850	Henry G. Foster,	Charles M. Bartholomew, *p.*	'77	'94	72	146	218	30	9	2	11	3	1	0	4	7	1
Oxford,	1799	John A. Edwards,	Theo. W. Harris, *p.*	'88	'03	81	156	237	63	2	4	6	2	2	6	10	1	0
Paris,	1791	Mrs. B. J. Lapham,				39	39	78	34	3	0	3	0	0	0	0	3	2
Parishville,	1823	Dea. H. J. Sanford,				16	67	83	31	0	0	0	0	0	0	0	0	0
Patchogue,	1793	Howard S. Conklin,	Sherman W. Haven, *p.*	'98	'02	123	236	359	20	8	8	16	3	6	0	9	3	2
Pelham,	1888	David B. Algie,				10	16	26	0	0	0	0	0	0	0	0	0	0
Perry Center,	1814	Irving G. Thompson,	Fred. A. Kimberly, *p.*	'95	'02	63	112	175	26	0	0	0	2	3	0	5	0	0
Philadelphia,	1868	A. N. Danforth,	James H. Keeling, *p.*	'93	'01	10	41	51	8	0	1	1	0	3	0	3	0	0
Phœnix,	1837	A. Kalar,				53	116	169	18	13	0	13	3	8	78	89	2	0
Pitcher,	1805	W. R. Chandler,	Samuel Miller, *p.*	'64	'96	21	41	62	15	3	0	3	0	5	0	5	3	0
Plainfield, Shiloh, Center,	1861	J. C. Griffiths,	W. S. Holmes, *p.*	'03	'02	37	45	82	0	0	6	6	3	2	2	7	0	2
Port Chester,	1887	C. S. Mead,	Henry W. Hunt, *p.*	'84	'96	26	70	96	29	0	0	0	0	0	0	0	0	0
Portland,	1833	Miss Ella M. Brown,	Robert B. Skillings, *p.*	'91	'94	21	31	52	10	1	0	1	3	0	0	3	0	0
Port Leyden,	1854	G. M. B. Williams,	[*Student* supplies.]			33	79	112	32	0	0	0	1	5	0	6	0	0
Poughkeepsie,	1837	Dea. Guilford Dudley,	Wm. Herman Hopkins, *p.c.*	'89	'95	176	312	488	65	19	27	46	4	11	1	16	10	5
Prattham,	1888	W. D. Richardson,				2	5	7		0	0	0	0	0	0	0	0	0
Prospect,	1858	James Fitzwilliams,	[George O. Phelps, *Pres.*]	'63	'98	21	46	67	11	0	4	4	0	1	0	1	0	2
Pulaski,	1811	N. B. Smith,	Jesse B. Felt, *p.*	'92	'98	24	104	128	20	4	2	6	2	6	5	13	4	0
Randolph,	1836	James G. Johnson,	Newman Matthews, *p.*	'95	'97	26	56	82	13	2	1	3	3	1	17	21	0	0
Reed's Corners,	1843	Mrs. W. H. Pillow,				14	28	42	6	0	0	0	0	0	0	0	0	0
Remsen,	1838	Norman R. Pritchard,	Thomas P. Jenkins, *p.*	'99	'99	23	42	65	0	3	4	7	1	0	1	2	0	7
Rensselaer, Albany,	1879	Charles L. Yale,	Payson E. Pierce, *p. c.*	'02	'02	46	117	163	6	2	6	8	4	4	0	8	0	2
Rensselaer Falls,	1849	John Jay Doty,	Edmund F. Blackmer, *p.*	'95	'01	41	78	119	15	0	0	0	0	2	0	2	0	0
Richford,	1823	E. F. Belden,	Gilbert M. Hamilton, *p.*	'91	'00	62	96	158	40	0	1	1	5	1	0	6	0	0
Richville, 1st,	1828	Charles Williams,	John Williams, *p.*	'91	'02	14	46	60	18	0	2	2	0	2	0	2	0	0
" *Welsh*,	1858	Thomas B. Davies,	John Williams, *p.*	'91	'02	18	22	40	0	0	2	2	1	1	0	2	0	2
Richmond Hill,	1886	Frank H. Woodruff,	[George A. Liggett, *Pres.*]		'00	51	93	144	30	11	6	17	0	4	15	19	3	11
Riga,	1809	C. F. Apthorp, Bergen,	[W. H. Kyle, *Un. Pres.*]		'01	15	19	34	2	0	2	2	0	2	0	2	0	0
Riverhead, 1st,	1834	Henry P. Terry,				55	135	190	0	0	2	2	0	4	0	4	0	0
" Sound av.,	1829	R. R. Terry,				80	112	192	24	1	1	2	0	1	0	1	0	0
Rochester, Plymouth,	1855		Lewis G. Rogers, *p.*	'87	'03													
" South,	1886	Chas. M. Colton,	Chas. O. Eames, *p.*	'97	'00	97	176	273	22	41	8	49	0	9	0	9	20	4
Rockaway Beach, Oceanus,	'86	Mrs. Charles Crabbe,	John C. Green, *p. c.*	'96	'96	13	38	51	1	0	3	3	0	0	0	0	0	2
Rodman,	1805	W. E. Sill,	William H. Rowe, *p.*	'97	'01	30	79	109	14	3	1	4	2	3	1	6	0	0
Rome,	1851																	
Roscoe,	1891	Miss Jennie Sipple,	Roscoe W. Vining, *p.*	'00	'01	28	47	75	16	1	7	8	0	11	26	37	0	3
Rushville,	1808	O. E Blodgett,	Edwin A. Hazeltine, *p.*	'79	'01	18	68	86	5	13	5	18	0	1	0	1	12	0
Rutland,	1808	Frank Underwood,	Henry W. Robinson, *p.*	'01	'01	13	38	51	0	0	5	5	1	0	0	1	0	1
Salamanca,	1875	W. L. Clements,	Mailler O. Van Keuren, *p.*	'99	'00	55	161	216	21	10	5	15	1	10	0	11	2	4

CHURCHES.	SUNDAY SCHOOL.				Y.P.S.	BENEVOLENCE.									Legacies.	Home Exp.
Place.	Superintendent.	Mem.	Av.	Fam.	Members.	Foreign.	Ed'n.	Ch. B'd'g.	Home M.	A. M. A.	S. S.	Min. Aid.	Other.	TOTAL.		
Otto,	H. S. Cotrael,	40	25	30	20	0	0	0	0	0	0	0	0	0	0	
Owego,	J. M. Hastings,	148	88	145	27	38	0	3	40	5	5	5	25	121	0	2,768
Oxford,	Jared C. Estelow,	151	62	120	23	135	0	10	60	13	11	12	117	358	0	1,489
Paris,	Joseph S. Marks,	40	23	25	0	6	0	0	6	4	0	0	38	54	0	544
Parishville,	T. D. Tucker,	160	80	70	80	0	0	0	0	0	0	0	0	0	0	
Patchogue,	James A. Canfield,	275	191	230	62	171	0	0	48	0	0	0	155	374	0	3,548
Pelham,	John B. Clegg,	43	33	20	25	0	0	0	0	0	0	0	0	0	0	
Perry Center,	Marcus H. Butler,	131	76	108	69	38	4	5	47	43	15	5	50	207	0	966
Philadelphia,	W. A. Markwick,	109	52	70	30	21	0	0	17	0	8	0	0	46	0	860
Phœnix,	Mrs. S. J. Moyer,	260	134	160	110	99	0	0	98	43	5	0	7	252	0	1,600
Pitcher,	L. C. Andrews, M. D.,	88	39	30		0	0	0	8	0	0	0	0	8	0	300
Plainfield, Shiloh	Wm. R. Rowlands,	75	53	34	30	0	0	0	5	0	0	0	0	5	0	600
Port Chester,	C. S. Mead,	85	45	50	16	7	5	3	5	3	12	0	14	49	0	1,500
Portland,	Irving A. Wilcox,	85	36	46	22	10	0	0	23	5	0	0	82	120	0	1,276
Port Leyden,	George H. Holcomb,	45	35	75	52	0	0	0	0	0	0	0	0	0	0	14,756
Poughkeepsie,	D. C. Matthews,	228	115	300	76	758	36	48	98	96	35	56	402	1,529	0	
Prattham,	Arthur M. Byington,	20	12	10	0	0	0	0	0	0	0	0	0	0	0	
Prospect,	George R. Farley,	76	48	22	40	0	0	8	0	0	3	0	0	11	0	520
Pulaski,	L. J. Clark,	226	113	91	25	51	0	0	15	30	10	0	0	106	0	1,357
Randolph,	Mrs. Hattie Rogers,	100	50	100	0	0	0	0	19	19	2	0	0	40	0	1,031
Reed's Corners,	George Latham,	40	25	20	0	0	0	0	0	0	0	0	0	0	0	
Remsen,	Norman R. Pritchard,	50	34	40	0	0	0	0	5	0	0	0	0	5	0	400
Rensselaer,	Thomas McNeill,	232	114	180	33	0	0	0	0	0	0	0	0	0	0	3,000
Rensselaer Falls,	John J. Doty,	125	70	75	25	5	2	6	9	3	3	1	0	29	0	750
Richford,	Walton Livermore,	100	51	50	28	5	0	2	4	0	0	0	0	11	0	700
Richville, 1st,	John McLean,	112	43	35	54	10	4	3	6	9	6	4	5	47	0	553
" *Welsh*,	T. D. Davies,	20	10	15		3	0	0	3	6	0	1	0	13	0	
Richmond Hill,	John M. Huiell,	319	200	120	81	90	0	22	121	86	20	12	125	476	0	16,095
Riga,	Charles F. Adams,	50	35	38	26	20	0	0	7	0	0	0	0	27	0	325
Riverhead, 1st,	George F. Stackpole,	135	120	130	113	137	7	7	116	0	50	0	200	517	0	1,875
" Sound av.,	Hallock Luce,	184	108	85	65	151	32	36	175	90	40	30	80	634	0	1,600
Rochester, Plym.																
" South,	Charles D. Case,	300	202	185	30	87	0	0	133	53	11	0	43	327	0	3,924
Rockaway Beach,	John Jamison,	240	115	50	30	10	0	0	10	0	5	0	25	50	0	1,500
Rodman,	W. E. Sill,	70	35	60	0	35	0	0	37	50	2	0	0	124	0	850
Rome,																
Roscoe,	Rev. R. W. Vining,	m169	107	100	30	2	0	2	7	1	0	0	15	27	0	675
Rushville,	Miss Emma A. Blodgett,	194	68	78	23	11	0	0	7	0	0	0	0	18	0	950
Rutland,	Miss Maude L. Smith,	113	51	40		8	0	8	19	12	7	3	7	64	60	500
Salamanca,	W. H. Hazard,	m268	132	250	40	44	0	6	25	0	5	0	39	119	0	1,400

CHURCHES.		CLERKS.	MINISTERS.			MEMBERS.				ADMITTED.			REMOVED.				BAPT.	
City or Town.	Org.	Name.	Name.	Ord.	C'd.	Ma.	Fe.	To.	Ab.	C.	L.	To.	Di.	L.	Dc.	To.	Ad.	Inf.
Sandy Creek,	1817	Edwin Soule,	Thomas T. Davies, *p.*	'87	'93	17	55	72	13	4	2	6	2	0	0	2	3	2
Saratoga Springs,	1880	Rev. Geo. A. Beckwith,	[John J. Blair, *Sup.*]	'74	'03	46	119	165	36	1	10	11	3	5	2	10	0	0
Saugerties,	1853	Benj. M. Coon,	Thomas Bell, *p.*	'86	'03	61	139	200	22	2	0	2	1	3	0	4	1	0
Savannah,	1897	Miss H. L. Wood,	Benson N. Wyman, *p.*	'91	'97	12	44	56	9	4	3	7	1	0	0	1	2	0
Sayville,	1858	Dea. Willett Green,	Arthur Frost Newell, *p.*	'93	'99	63	110	173	18	5	2	7	0	2	0	2	0	3
Schenectady,	1876	H. W. Raymond,	William B. Allis, *p.*	'93	'02	113	234	347	16	2	11	13	2	10	0	12	1	5
Schroon Lake,	1829	Clarence R. Whitney,				12	29	41	12	0	0	0	5	1	0	6	0	0
Seneca Falls,	1869	George Ament,	Albert W. Taylor, *p.*	'85	'93	72	147	219	8	23	0	23	5	0	0	5	2	11
Sherburne,	1794	William Little, M. D.,	William A. Trow, *p. c.*	'92	'94	77	145	222	39	8	6	14	3	1	1	5	8	4
Sidney,	1808	Milton C. Johnston,	William T. Edds, *p.*	'87	'97	95	210	305	63	7	23	30	4	10	0	14	4	2
Siloam, Farmersville,	1850	William H. Jones,				9	12	21	5	0	0	0	0	0	0	0	0	0
Sinclairville,	1842	Mrs. Acte B. Johnston,	R. A. Farnham, *p.*	'95	'03	22	52	74	3	0	0	0	2	5	0	7	0	0
Smyrna,	1824		Theo. A. Waltrip, *p.*	'94	'03													
South Granville,	1790	G. W. Lee, Granville,	[Howard Charles, *Bap.*]	'00	'02	33	65	98	25	3	2	5	1	3	0	4	3	3
South Hartford,	1805	C. M. Barrelle,	John A. Parker, *p.*	'98	'98	45	74	119	0	0	0	0	0	0	0	0	0	0
Spencerport,	1850	Miss Caroline Bush,	Ansel Estano Johnson, *p.*	'97	'02	72	164	236	49	0	7	7	7	6	6	19	0	0
Spring Valley,	1896	John C. Wood,	B. P. Capshaw,	'95	'02	28	41	69	16	1	2	3	2	2	5	9	0	1
Steuben,	1804	W.H.Williams, Remsen,	Thomas P. Jenkins, *p.*	'00	'00	8	28	36	0	0	1	1	3	0	0	3	0	0
Strykersville,	1825	Mrs. Mary A. Case,				3	8	11	3	0	0	0	0	0	0	0	0	0
Summer Hill,	1827	J.G.Allen, Moravia, R.F.D.4	Franklin G. Webster, *p.*	'86	'98	19	45	64	18	1	1	2	0	0	0	0	0	0
Syracuse, Plymouth,	1853	James Terwilliger,	Edward N. Packard, *p. c.*	'70	'77	186	388	574	83	22	15	37	4	18	0	22	10	5
" Danforth,	1884	John E. K. Low,	Calvin B. Moody, *p.*	'80	'01	114	260	374	55	24	31	55	2	21	0	23	16	2
" Good Will,	1885	S. T. Friedrich,	Lewin F. Buell, *p. c.*	'89	'98	141	272	413	0	20	16	36	7	19	1	27	6	3
" Geddes,	1886	Colin C. Mackenzie,	Arthur W. Bailey, *p.*	'00	'00	44	86	130	8	0	0	0	1	8	20	29	0	3
" South av.,	1893	George M. Horton,	Kingsley F. Norris, *p.*	'87	'01	26	74	100	3	16	9	25	0	2	0	2	0	0
Tallman,	1874	T. W. Springsteen,				20	34	54	17	0	0	0	0	0	0	0	0	0
Tannersville,	1893	Mrs. M. T. Bailey,				8	17	25	5	0	0	0	0	0	0	0	0	0
Ticonderoga,	1809	H. D. Hoffnagle,	W. H. Mousley,	'95	'03	52	112	164	27	0	0	0	1	3	0	4	0	0
Trenton,	1854	R. J. Jones,				3	13	16	3	0	0	0	0	0	0	0	0	0
Triangle,	1819	Dea. Gerrit S. Morse,				4	6	10	0	0	0	0	1	1	0	2	0	0
Troy,	1902	C. H. Travell, M. D.	John B. Lewis, *p.*	'95	'02	16	29	45	4	8	4	12	0	1	2	3	0	0
Ulster Park,	1897	Mrs. J. Barringer,	[R. M. Roberts, *M. E.*]		'01	9	15	24	1	0	0	0	0	0	0	0	0	0
Union Center,	1841	O. S. Ketchum,	Merriam B. Davenport, *p.*	'95	'01	19	31	50	4	0	0	0	0	0	0	0	0	0
Union Valley,	1845	Miss Hattie Converse,				3	5	8	0	0	0	0	0	0	0	0	0	0
Utica, Bethesda,	1802	Dea. Edward H. Jones,				69	142	211	15	3	7	10	10	14	1	25	0	6
" Plymouth,	1883	Albert S. McElroy,				124	275	399	38	24	19	43	2	3	1	6	5	0
Volney,	1812	J. H. Mace,	[Clinton J. Taft, *F. Meth.*]		'02	33	35	68	13	0	0	0	2	1	0	3	0	0
Wadham's Mills,	1813	S. H. Hodgkins,				26	49	75	20	1	0	1	2	0	0	2	1	3
Wading River,	1785	Mrs. Emma Rowland,	[James Bassett, *Pres.*]	'58	'02	32	39	71	22	3	1	4	0	0	0	0	0	1
Walton,	1793	William T. Moore,	Granville W. Nims, *p. c.*	'77	'81	205	392	597	59	6	9	15	5	5	0	10	0	8

CHURCHES.	SUNDAY SCHOOL.				Y.P.S.	BENEVOLENCE.									Legacies.	Home Exp.
Place.	Superintendent.	Mem.	Av.	Fam.	Members.	Foreign.	Ed'n.	Ch. B'd'g.	Home M.	A. M. A.	S. S.	Min. Aid.	Other.	TOTAL.		
Sandy Creek,	William C. Bennie,	82	50	35	20	9	0	0	12	0	3	0	7	31	0	525
Saratoga Springs,	Rev. John H. Munsell,	105	53	80	30	30	0	0	29	19	0	0	36	114	0	2,870
Saugerties,	Frank Hommel,	80	65	90	40	0	0	0	0	0	0	0	0	0	0	1,250
Savannah,	Rev. B. N. Wyman,	110	50	90	17	0	0	0	20	0	5	0	0	25	0	1,500
Sayville,	Charles N. Aldrich,	280	135	105	28	71	0	35	55	39	29	0	69	298	0	3,453
Schenectady,	William S. Mattocks,	220	118	250	35	30	0	0	0	0	11	0	59	100	0	2,961
Schroon Lake,	Fred M. Sawyer,	48	40	20	0	0	0	0	0	0	0	0	0	0	0	
Seneca Falls,	Charles T. Babcock,	150	120	126	101	38	0	115	26	5	5	0	90	279	100	1,700
Sherburne,	O. A. Gorton, M. D.,	109	56	110	0	706	43	45	594	302	88	34	50	1,862	0	1,767
Sidney,	George Lyon,	234	131	155	102	96	3	9	101	34	15	3	35	296	0	2,050
Siloam,	Thomas D. Charles,	40	28	10	0	0	0	0	0	0	0	0	0	0	0	
Sinclairville,	B. T. Sheldon,	50	26	50	0	0	0	0	0	0	0	0	0	0	9	164
Smyrna,																
South Granville,	Oscar J. Baker,	50	25	60	0	0	0	0	0	0	0	0	0	0	0	
South Hartford,	David McClarty,	60	30	50	24	119	0	0	0	0	0	0	0	119	0	650
Spencerport,	H. Webster Sperry,	236	102	126	30	46	9	6	45	8	3	4	6	127	0	1,526
Spring Valley,	John C. Wood,	88	55	32	17	4	0	0	4	0	4	0	0	12	0	499
Steuben,	Wm. H. Williams, **Remsen,**	32	25	12	0	9	0	0	9	0	0	0	0	18	450	225
Strykersville,	Mrs. M. A. Case,	25	15	20	0	0	0	0	0	0	0	0	0	0	0	
Summer Hill,	Charles Miles,	60	40	35	0	17	5	1	9	0	2	1	0	35	0	675
Syracuse, Plym.,	Ephraim Brainard,	m298	197	250	142	208	23	6	206	49	15	0	371	878	0	8,003
" Danforth,	Wm. G. Barrows,	510	301	375	40	208	9	83	219	41	20	11	254	845	2,181	3,449
" Good Will,	W. Henry Roberts,	459	286	285	0	98	11	42	110	90	18	2	41	412	0	5,046
" Geddes,	Colin C. Mackenzie,	140	100	120	34	75	9	4	10	30	1	1	2	132	0	1,409
" South av.,	T. J. Dewing,	254	117	90	32	5	0	6	13	0	10	0	2	36	0	1,232
Tallman,	J. F. Young,	65	40	30	20	0	0	0	0	0	0	0	0	0	0	
Tannersville,	Mrs. F. Layman,	30	20	15	0	0	0	0	0	0	0	0	0	0	0	
Ticonderoga,	E. T. Downs,	106	52	150	35	5	0	5	5	0	0	0	72	87	0	2,500
Trenton,	[No school,]			10		0	0	0	0	0	0	0	0	0	0	
Triangle,	[No school,]			8		0	0	0	0	0	0	0	0	0	0	
Troy,	Dr. C. Howard Travell,	127	68	38	38	0	0	0	10	0	0	0	21	31	0	816
Ulster Park,	[No school,]			14		0	0	0	0	0	0	0	0	0	0	21
Union Center,	W. L. Edson,	45	29	40	25	0	0	0	0	0	0	0	0	0	0	
Union Valley,	F. B. Gilbert,	22	16	10		0	0	0	0	0	0	0	0	0	0	
Utica, Bethesda,	R. G. Lloyd,	150	100	55	51	15	0	5	0	15	0	0	0	35	0	
" Plymouth,	William H. Shaw,	370	185	160	105	83	6	0	71	37	12	15	61	285	0	5,760
Volney,	Eugene Hunn,	57	23	40	0	0	0	0	0	0	0	0	0	0	12	240
Wadham's Mills,	S. H. Hodgkins,	65	36	25	20	5	5	5	5	0	0	0	0	20	0	550
Wading River,	Leonard Woodhull,	50	35	30	0	0	0	0	0	0	0	0	0	0	0	600
Walton,	George O. Mead,	470	265	261	80	226	26	32	124	123	26	0	154	711	0	6,481

CHURCHES.		CLERKS.	MINISTERS.			MEMBERS.				ADMITTED.			REMOVED.				BAPT.	
City or Town.	Org.	Name.	Name.	Ord.	C'd.	Ma.	Fe.	To.	Ab.	C.	L.	To.	Di.	L.	Dc.	To.	Ad.	Inf.
Wantagh, Memorial,	1889	Geo. H. Northup,	Thos. S. Braithwaite, *p. c.*	'90	'99	14	33	47	4	0	2	2	1	0	0	1	0	12
Warsaw,	1840	C. H. Bradley,	Henry E. Gurney, *p.*	'89	'99	153	287	440	71	19	1	20	8	7	0	15	6	2
Washington Mills,	1890	Miss E. E. Hinchcliff,	Henry G. Bassler, *p.*	'00	'02	21	57	78	16	4	0	4	2	0	0	2	4	3
Watertown, Emmanuel,	1887	Nathan W. Fish,	Hezekiah L. Pyle, *p. c.*	'97	'00	96	143	239	27	27	5	32	4	1	0	5	6	13
Waterville,	1852	John L. Jones,	David M. George, *p.*	'71	'02	23	52	75	0	1	0	1	1	0	0	1		
Wellsville,	1856	Miss E. Madge Fisher,	Ward T. Sutherland, *p.*	'87	'03	76	156	232	41	14	1	15	2	11	0	13	7	5
West Bloomfield,	1799	M. H. Shepard,	Newton W. Bates, *p.*	'94	'94	62	121	183	40	9	1	10	2	3	0	5	3	3
West Brook, Plymouth,	1857	W. L. McClenon,	James Deane, *p.*	'66	'99	15	24	39	9	0	0	0	0	1	0	1	0	0
West Groton,	1816	Nelson Stevens,	William F. Ireland, *p.*	'95	'00	58	89	147	25	15	7	22	0	4	0	4	13	11
Westmoreland,	1792	Miss S. J. Manktelow,	W. Cecil Cramer, *p.*	'99	'01	35	85	120	17	0	5	5	1	0	0	1	0	3
West Newark,	1853	C. R. Ackerman,	[William J. Tower, *Bapt.*]		'02	16	21	37	7	0	1	1	0	0	0	0	0	0
West Winfield, Imman'l,	1799	M. Arlington Spicer,	George C. DeMott, *p.*	'94	'99	65	112	177	29	4	3	7	2	4		13	4	4
White Plains,	1901	William S. Phillips,	William Dana Street, *p. c.*	'98	'01	48	74	122	1	30	36	66	0	3	0	3	8	16
Willsborough,	1833	Mrs. G. A. Rowley,	George W. Lawrence, *p.*	'88	'01	14	46	60	11	0	0	0	5	2	2	9	0	0
Wilmington,	1834	Mrs. Fanny Bell,	John T. Urban, *p.*	'02	'02	32	55	87	9	0	0	0	3	5	6	14	0	0
Winthrop,	1889	Mrs. Florence W. Shaw,	L. A. Edwards, *p.*	'02	'02	20	30	50	36	1	0	1	2	2	0	4	1	0
Woodhaven, Ozone P'k,	1866	William Miller,	Richard H. Bosworth, *p.*	'82	'99	74	128	202	20	5	8	13	2	1	6	9	0	3
Woodville,	1836	J. H. Wood,	J. Chris. Williams, *p.*	'90	'02	29	58	87	27	0	2	2	2	1	0	3	0	0

NAME OF STATE ORGANIZATION: CONGREGATIONAL ASSOCIATION OF NEW YORK.

NAMES OF CHURCHES ADDED: Brooklyn, *Swedish Evangelical Mission;* New Rochelle; New York, *Armenian* and *Finnish;* Otto, restored; Troy.

NAMES OF CHURCHES CHANGED: None.

NAMES OF CHURCHES DROPPED: None.

CHURCHES: *Supplied by,* — Pastors by council, 49; pastors otherwise, 156; licentiates, 3; supplies, 22; vacant, 66. Total, 296.

MINISTERS: Pastors by council, 49; pastors otherwise, 162; supplying churches, 9. Total, 220. Without charge, 110. Total number of ministers, 330.

FAMILIES: 29,141.

SUNDAY SCHOOLS: Members, 47,202; average attendance, 27,795.

YOUNG PEOPLE'S SOCIETIES: Societies, 185; members, 9,395.

CHURCHES.	SUNDAY SCHOOL.				Y.P.S.	BENEVOLENCE.									Legacies.	Home Exp.
Place.	Superintendent.	Mem.	Av.	Fam.	Members.	Foreign.	Ed'n.	Ch. B'd'g.	Home M.	A. M. A.	S. S.	Min. Aid.	Other.	TOTAL.		
Wantagh, Mem.,	Rev. Thomas S. Braithwaite,	60	40	60	25	0	0	0	5	0	0	0	25	30	0	1,400
Warsaw,	Merritt B. Hale,	337	164	290	105	58	13	6	338	256	45	0	44	760	0	2,669
Washing'n Mills,	W. H. Lansing,	145	84	75	45	1	0	0	23	0	0	0	0	24	0	831
Watertown, Em.,	William I. Thompson,	280	150	160	122	10	0	8	61	7	0	13	0	99	0	1,400
Waterville,	H. R. Thomas,	45	35	45		0	0	0	0	0	0	0	0	0	0	
Wellsville,	Norman D. Otis.	135	96	175	45	91	0	22	248	41	5	17	20	444	40	1,398
West Bloomfield,	E. G. Shepard,	191	79	105	42	80	16	14	77	18	24	18	16	263	0	1,191
West Brook, Ply.	Herbert McClenon,	30	20	18	20	0	0	0	0	0	0	0	0	0	60	113
West Groton,	N. S. Cobb,	120	60	70	55	75	5	4	34	12	7	0	44	181	5	825
Westmoreland,	Miss Edith Johnston,	85	39	67	37	14	5	2	33	3	0	3	34	94	0	1,089
West Newark,	Charles Hover,	40	29	18		0	0	0	5	0	2	0	0	7	0	200
W. Winfield, Im.,	W. C. Vincent,	m308	165	90	46	136	7	7	60	14	6	0	42	272	0	1,700
White Plains,	George M. Brown,	m212	138	96	26	17	0	0	29	0	2	0	343	391	0	4,917
Willsborough,	Rev. G. W. Lawrence,	61	35	40	15	0	0	0	0	0	0	0	5	5	50	700
Wilmington,	M. M. Cooper,	74	36	50	0	2	3	0	14	0	2	0	0	21	0	280
Winthrop,	E. Reeves,	40	30	40	0	5	2	3	5	0	3	0	0	18	0	603
Woodhaven,	John Eckert,	286	195	150	110	13	0	0	15	0	5	11	72	116	0	2,545
Woodville,	D. H. Laird,	121	55	75	40	10	0	8	9	25	0	0	12	64	0	850

MEMBERSHIP: No. of males, 16,742; No. of females, 34,549. Total, 51,291. Absent, 5,999. *Additions*, — on confession, 2,037; by letter, 1,563. Total, 3,600. *Removals*, — death, 580; dismission, 1,113; revision, 774. Total, 2,467.

BAPTISMS: Adults, 663; infants, 832.

CONTRIBUTIONS: No. of churches contributing, 222. Foreign Missions, $27,748; Education, $1,053; Church Building, $3,971; Home Missions, $22,712; American Missionary Association, $10,850; Sunday Schools, $9,107; Ministerial Aid, $1,264; Other, $87,616. Total, $164,321. Legacies, $5,501.

HOME EXPENSES: No. of churches reporting, 237; amount, $656,721.

GAINS: Churches, 6; Home Expense, $22,028.

LOSS: Members, 407; * Sunday Schools, attendance, 3,062; Benevolence, $42,458.

* The loss of 407 is only apparent, owing to clerical errors unfortunately entered last year. The actual gain in 1902 was 813. The correct balance will appear next year.

NORTH CAROLINA.

CHURCHES.		CLERKS.	MINISTERS.			MEMBERS.				ADMITTED.			REMOVED.				BAPT.	
City or Town.	Org.	Name.	Name.	Ord.	C'd.	Ma.	Fe.	To.	Ab.	C.	L.	To.	Di.	L.	Dc.	To.	Ad.	Inf.
Ashboro,	1896	Mrs. U. Waddell,	Edward W. Stratton, *p.*	'95	'02	2	11	13	0	0	0	0	0	0	0	0	0	0
Beaufort,	1871	Miss G. A. Stewart,	George Henry Wilson, *p.*	'90	'02	14	39	53	3	0	1	1	2	5	6	13	0	3
Bethel,	1898	A. Hill, jr.,	Abner Hill, *p.*	'82	'98	12	14	26	0	2	1	3	0	0	0	0	0	0
Broadway,	1895																	
Cedar Creek,	1895	Phillip Sicks,	L. H. Wyche, *p.*	'81	'99	5	11	16	0	0	0	0	0	0	0	0	0	0
Candor,	1895	Mrs. S. L. Stratton,	Edward W. Stratton, *p.*	'95	'01	10	23	33	0	3	0	3	0	2	5	7	1	2
Cedar Cliff,	1885	Miss F. A. Foust,	Anthony Peden, *p.*	'91	'01	17	20	37	3	4	0	4	0	0	0	0	3	0
Carter's Mills,	1893																	
Charlotte,	1894	Jacob C. North,				45	75	120	0	2	4	6	0	0	0	0	0	8
Dudley,	1870	Mrs. Susie A. Winn,	Reading B. Johns, *p.*	'66	'96	27	66	93	0	0	0	0	1	0	14	15	0	2
Dry Creek,	1885	Columbus Green,	Edward W. Stratton, *p.*	'95	'01	14	35	49	0	3	0	3	1	0	13	14	2	2
Dockery's Store,	1900	Mrs. Minnie Reddic,	Henry R. Walden, *p.*	'01	'01	9	8	17	0	3	1	4	0	0	4	4	1	1
Exway,	1901	Benjamin F. Wooley,	[George W. Steele, *Lic.*]		'02	4	8	12	0	0	0	0	0	0	0	0	0	0
Fly,	1900	William Baldwin,	Orishatukeh Faduma, *p.*	'95	'00	5	3	8	0	0	0	0	0	0	1	1	0	0
Fayetteville,	1896	Charles H. Thaggard,	James G. Smith, *p.*	'02	'00	23	38	61	0	14	3	17	1	0	0	1	8	11
Greensboro,	1895	J. T. Brown,	Ward David Newkirk, *p.*	'94	'01	10	12	22	6	0	0	0	0	2	0	2	0	0
Haywood,	1895	James Gunter,	Jerry E. McNeill, *p.*	'78	'95	124	145	269	24	12	0	12	0	0	8	8	8	0
High Point,	1890	Mrs. Lizzie Gray,	Albert J. Tate, *p.*	'91	'99	15	21	36	8	13	0	13	0	0	0	0	2	6
King's Mountain,	1895	Miss May E. Newton,	[Miss Lillian S. Cathcart, *Lic.*]		'95	13	25	38	6	0	4	4	2	0	1	3	0	0
Little's Mills,	1895	Calvin Standback,	Zachariah Simmons, *p.*	'85	'96	39	59	98	0	0	0	0	1	0	0	1	0	2
Lockville,	1895	Miss Ava Taylor,	Jerry E. McNeill, *p.*	'78	'95	28	38	66	9	2	0	2	2	0	0	2	1	0
Lowell,	1894	Charles B. Gingles,	Hines E. King, *p.*	'01	'02	28	32	60	10	0	0	0	0	0	0	0	0	0
Lilesville,	1901	James A. Henry,	Henry R. Walden, *p.*	'01	'01	3	2	5	2	0	0	0	0	0	0	0	0	0
McLeansville, 1st, Sedalia,	1871	Miss Mary McLean,	Manuel L. Baldwin, *p.*	'96	'96	48	66	114	0	7	0	7	0	2	0	2	7	4
" 2d,	1883	Charlie Ray,	Manuel L. Baldwin, *p.*	'96	'97	11	22	33	15	0	0	0	0	0	0	0	0	3
Melville, **Swepsonville,**	1885	Thomas A. Foust,	Anthony Peden, *p.*	'91	'01	9	20	29	11	0	0	0	0	0	4	4	0	0
Malee,	1895	Mrs. Lucy Chandler,	Henry R. Walden, *p.*	'01	'01	10	10	20	6	3	0	3	0	0	5	5	2	0
Mooreville,	1900	Cyrus A. Osborne,	Hines E. King, *p.*	'01	'02	7	13	20	0	0	0	0	0	0	0	0	0	6
Mt. Pleasant,	1900	Mrs. H. B. Lyn,	Albert J. Tate, *p.*	'91	'00	13	30	43	0	13	0	13	0	0	0	0	5	10
Mt. Gilead,	1901	Miss Sallie Little,	Zachariah Simmons, *p.*	'85	'01	7	4	11	0	0	0	0	0	0	0	0	0	0
Mangum,	1901	Hilliard Little,	[George W. Steele,]		'02	4	8	12	1	0	0	0	0	0	0	0	0	0
McNat,	1901	W. A. Roseboro,	L. H. Wyche, *p.*	'81	'02	7	15	22	0	9	1	10	0	0	0	0	2	0
Nalls,	1885	Dock Krone,	[George W. Steele,]		'02	12	21	33	10	0	0	0	1	0	1	2	0	0
Norwood,	1902	Preston Lassitee,	Zachariah Simmons, *p.*	'85	'02	13	13	26	0	2	24	26	0	0	0	0	2	0
Oaks, **Moore,**	1882	Miss Ila Turntine,	Anthony Peden, *p.*	'91	'01	38	55	93	8	1	0	1	3	0	1	4	1	1
Pekin,	1881	Gentry Harris,	Edward W. Stratton, *p.*	'95	'01	18	32	50	0	5	0	5	0	0	8	8	4	2
Pleasant Grove, **Vass,**	1901	John A. McDonald,	[Joseph C. Laster,]		'02	3	3	6	0	0	0	0	0	0	0	0	0	0
Raleigh,	1874	Miss Addie Whitaker,	Thos. M. Nixon, *p.*	'96	'03	24	45	69	0	2	6	8	3	2	0	5	2	2

SUNDAY SCHOOLS AND BENEVOLENCE.

CHURCHES.	SUNDAY SCHOOL.				Y.P.S.	BENEVOLENCE.										
Place.	Superintendent.	Mem.	Av.	Fam.	Members.	Foreign.	Ed'n.	Ch. B'd'g.	Home M.	A. M. A.	S. S.	Min. Aid.	Other.	TOTAL.	Legacies.	Home Exp.
Ashboro,		0	0	0	0	$ 0	$ 0	$ 0	$ 0	$ 0	$ 0	$ 0	$ 0	$ 0	$ 0	$ 0
Beaufort,	Burney Burr,	78	51	15	37	0	0	0	0	0	3	0	9	12	0	256
Bethel,	Mrs. Annie Boyd,	115	40	20	0	1	0	1	0	2	1	0	9	14	0	110
Broadway,																
Cedar Creek,	Phillip Sicks,	8	6	3	8	0	0	0	0	0	0	0	7	7	0	67
Candor,	J. B. Baldwin,	32	25	10	9	1	0	1	0	2	1	0	0	5	0	56
Cedar Cliff,	W. R. Hall,	40	19	12	0	2	0	0	0	0	0	0	0	2	0	16
Carter's Mills,																
Charlotte,	F. C. Byers,	110	75	40	25	0	0	0	2	0	0	0	8	10	0	580
Dudley,	Miss Mattie J. Winn,	50	32	45	0	5	2	2	2	30	3	2	11	57	0	142
Dry Creek,	Columbus Green,	72	65	14	25	0	0	0	0	1	1	0	0	2	0	50
Dockery's Store,	Mrs. T. H. Walden,	35	20	9	15	1	2	0	0	0	3	0	1	7	0	0
Exway,	B. F. Wooley,	21	12	3	25	0	0	0	0	0	0	0	0	0	0	0
Fly,	William Baldwin,	20	13	15	25	0	0	0	0	0	0	0	0	0	0	11
Fayetteville,	Charles H. Williams,	105	75	49	36	0	0	0	0	3	2	0	0	5	0	303
Greensboro,	G. B. W. Walker,	131	47	66	20	0	0	0	0	0	0	0	0	0	0	173
Haywood,	Miss A. B. Fancette,	155	120	69	35	0	0	0	0	0	0	0	0	0	0	119
High Point,	Mrs. Lizzie Gray,	52	30	9	33	0	0	0	0	5	4	0	0	9	0	63
King's Mountain,	Miss L. S. Cathcart,	260	150	20	101	32	1	1	3	2	3	0	3	45	0	13
Little's Mills,	John Patterson,	63	43	25	50	3	0	0	0	1	2	0	0	6	0	103
Lockville,	Job Taylor,	35	26	15	0	0	0	0	0	0	0	0	0	0	0	60
Lowell,	Charles B. Gingles,	30	22	36	0	0	1	0	0	1	1	0	8	11	0	83
Lilesville,	James A. Henry,	30	18	4	0	0	0	0	0	0	0	0	0	0	0	8
McLeansville, 1st	G. W. Foust,	75	47	30	75	0	0	0	0	5	2	0	0	7	0	125
" 2d,	Charlie Ray,	20	13	8	0	0	0	0	0	0	1	0	1	2	0	15
Melville,	Thomas A. Foust,	45	40	13	13	1	0	0	0	0	3	0	3	7	0	45
Malee,	Robert Hart,	25	15	13	15	0	1	0	0	0	2	0	0	3	0	25
Mooreville,	C. A. Osborne,	32	15	12	0	0	0	1	0	0	1	0	0	2	0	1
Mt. Pleasant,	Mrs. H. B. Lyn,	65	35	15	40	0	0	0	0	1	1	0	0	2	0	80
Mt. Gilead,	Wade Lewis,	15	12	6	0	0	0	0	0	0	0	0	0	0	0	7
Mangnum,	James Little,	12	0	4	12	0	0	0	0	0	0	0	0	0	0	0
McNat,	W. A. Roseboro,	12	9	5	9	0	0	0	0	0	0	0	2	2	0	25
Nalls,	John Ledbetter,	25	15	8	25	0	0	0	0	0	0	0	0	0	0	0
Norwood,	Miss Daisy Colston,	28	18	6	0	0	0	0	0	0	0	0	0	0	0	15
Oaks,	A. Peden,	52	40	28	13	4	0	0	0	0	0	0	0	0	0	63
Pekin,	William McCoy,	49	40	15	12	0	0	0	0	2	1	0	0	3	0	60
Pleasant Grove,	J. A. McDonald,	15	10	6	10	0	0	0	0	0	0	0	0	0	0	22
Raleigh,	Prof. J. H. Branch,	99	56	25	80	0	0	0	0	8	0	0	3	11	0	338

CHURCHES.		CLERKS.	MINISTERS.			MEMBERS.				ADMITTED.			REMOVED.				BAPT.	
City or Town.	Org.	Name.	Name.	Ord.	C'd.	Ma.	Fe.	To.	Ab.	C.	L.	To.	Di.	L.	Dc.	To.	Ad.	Inf.
Red Springs,	1896	Jack Patterson,	James G. Smith, *p.*	'02	'00	10	15	25	12	1	1	2	0	7	5	12	1	6
Rock Hill, Norval,	1897	Betsy McClain,	[Joseph C. Laster,]		'02	5	6	11	0	0	0	0	0	0	0	0	0	0
Rankinsville, Statesville,	1900	Henry Allison,	C. Lackey, *p.*	'94	'99	15	26	41	0	4	0	4	1	0	0	1	0	0
Sanford,	1895																	
Strieby,	1885		[Perfect Deberry,]		'02	0	0	54	0	3	0	3	1	0	0	1	2	2
Salem, Martha,	1885	Miss Mamie Cross,	[Perfect Deberry,]		'02	16	29	45	9	3	0	3	0	0	0	0	2	0
Stewart, Raeford,	1900	E. J. Stewart,	L. H. Wyche, *p.*	'81	'00	15	25	40	2	4	0	4	0	0	0	0	2	0
Statesville,	1900	Augustus Grant,	C. Lackey, *p.*	'94	'98	18	25	43	6	1	2	3	0	0	0	0	0	0
Shinnsville,	1900	Adlai C. Clark,	C. Lackey, *p.*	'94	'98	25	38	63	0	0	3	3	1	0	0	1	0	8
Troy,	1881	Miss Alice Butler,	Orishatukeh Faduma, *p.*	'95	'95	39	42	81	0	11	0	11	0	2	8	10	5	0
Tempting,	1895	A. J. Reaves,	Jerry E. McNeill, *p.*	'78	'95	35	48	83	2	1	0	1	1	0	0	1	1	0
Union Grove, McLeansville,	1901	John Wyrick,	Manuel L. Baldwin, *p.*	'96	'01	6	8	14	0	0	0	0	0	0	0	0	0	0
Vander,	1900	W. Brady,	L. H. Wyche, *p.*	'81	'00	13	18	31	0	4	0	0	0	0	0	0	0	0
Wilmington,	1870		John Adams, *p.*	'02		42	66	108	3	8	0	8	1	0	64	65	2	1
Wardsworth,	1870																	

NAME OF STATE ORGANIZATION: THE GENERAL ASSOCIATION OF THE CONGREGATIONAL CHURCHES OF NORTH CAROLINA.

NAMES OF CHURCHES ADDED: Statesville; Shinnsville; Rankinsville; Mt. Gilead; Mangum; McNat; Exway; Norwood.

NAMES OF CHURCHES DROPPED: Indian Trail; Paw Creek.

CHURCHES: *Supplied by*, — Pastors by council, 1; pastors otherwise, 42; licentiates, 0; supplies, 8; vacant, 2, Total, 53.

MINISTERS: Pastors by council, 1; pastors otherwise, 17; supplying churches, 5. Total, 23. Without charge, 0. Total number of ministers, 23.

FAMILIES: 811.

SUNDAY SCHOOLS: Members, 2,686; average attendance, 1,638.

YOUNG PEOPLE'S SOCIETIES: Societies, 32; members, 1,068.

CHURCHES.	SUNDAY SCHOOL.				Y.P.S.	BENEVOLENCE.										
Place.	Superintendent.	Mem.	Av.	Fam.	Members.	Foreign.	Ed'n.	Ch. B'd'g.	Home M.	A. M. A.	S. S.	Min. Aid.	Other.	TOTAL.	Legacies.	Home Exp.
Red Springs,	Zack Patterson,	30	25	11	0	0	0	0	0	3	0	2	0	5	0	91
Rock Hill,	Betsy McClain,	0	0	3	0	0	0	0	0	0	0	0	0	0	0	0
Rankinsville,	W. A. Caldwell,	26	15	8	0	0	0	0	0	0	0	0	0	0	0	0
Sanford,																
Strieby,	R. T. Ritter,	45	35	20	45	0	0	0	0	0	0	0	0	0	0	15
Salem,	John Davis,	42	30	23	30	0	0	0	0	0	0	0	0	0	0	0
Stewart,	E. J. Stewart,	36	20	7	22	0	0	0	0	1	2	0	5	8	0	51
Statesville,	Morgan Gibbs,	32	0	10	0	0	0	0	0	0	0	0	0	0	0	0
Shinnsville,	Mrs. Dora Winford,	28	18	15	0	0	0	0	0	0	0	0	0	0	0	0
Troy,	Robert A. Dobbin,	155	60	55	145	1	0	1	0	2	1	0	10	15	0	132
Tempting,	A. J. Reaves,	40	25	18	26	0	0	0	0	0	0	0	0	0	0	75
Union Grove,	John Wyrick,	22	15	7	0	0	0	1	0	0	1	0	0	2	0	10
Vander,	O. Carter,	25	17	10	12	0	0	0	0	1	1	0	2	4	0	28
Wilmington,	Reddick Diew,	124	80	15	70	0	0	0	0	0	0	0	35	35	20	522
Wardsworth,																

MEMBERSHIP: No. of males, 977; No. of females, 1,475. Total, 2,452. Absent, 158. *Additions*, — on confession, 146; by letter, 52. Total, 198. *Removals*, — death, 23; dismission, 22; revision, 148. Total, 193.

BAPTISMS: Adults, 67; infants, 83.

CONTRIBUTIONS: No. of churches contributing, 29. Foreign Missions, $58; Education, $7; Church Building, $9; Home Missions, $7; American Missionary Association, $85; Sunday Schools, $44; Ministerial Aid, $2; Other, $61. Total, $273. Legacies, $20.

HOME EXPENSES: No. of churches reporting, 49; amount, $4,056.

GAINS: Churches, 6; Members, 176; Sunday School members, 393; Benevolence, $1,600; Home Expense, $416.

NORTH DAKOTA.

CHURCHES.		CLERKS.	MINISTERS.			MEMBERS.				ADMITTED.			REMOVED.				BAPT.	
City or Town.	Org.	Name.	Name.	Ord.	C'd.	Ma.	Fe.	To.	Ab.	C.	L.	To.	Di.	L.	Dc.	To.	Ad.	Inf.
Abercrombie,	1885	Don J. Clark,	William Edwards, *p.*	'82	'98	1	4	5						6		6		2
Adler,	1898																	
Amenia,	1886	H. F. Chaffee,																
Anamoose, Ebenezer,	1899	Herman Heitman,	Peter Lich, *p.*	'93	'99	26	25	51	2	17	1	18	1			1		5
"	1900	Mrs. Geo. Abelein,				3	8	11							4	4		
Antelope, Bethesda, Hebron,	'97	Jacob Mutschelknaus,	Jacob Deines, *p.*	'99	'01	17	16	33		7		7	1	6		7		14
Argusville,	1890		Wallace C. Hitchcock, *p.*	'01	'01	1	5	6	3									
Arthur,	1900																	
Barlow,	1901	Mrs. E. H. Wiegman,	Julius R. Beebe, *p.*	'96	'01	16	17	33	2	3	4	7						1
Berthold,	1902		[Edmund Larke, *Lic.*]		'02	6	10	16		3	13	16						
Bloomenfeldt, Friedens,	1900	Johann Reister,				13	13	26		6	6	12		2		2		3
Buchanan,	1891	Frank H. Keeler,	[Chas. A. Jevne, *Lic.*]		'02	12	17	29	10	15		15					2	1
Buford, Union,	1902	Fred Wall,	Thomas A. Taylor, *p.*	'02	'02	5	7	12		10	2	12						
Buxton,	1889	Mrs. J. Grassick,	Noble W. Conkle, *p.*	'01	'01	4	7	11	4					1	1	2		1
Caledonia,	1886	Mrs. N. M. Briggs,				6	15	21	7						1	1		
Cando,	1887	C. E. Blackorby,	George B. Denison, *p.*	'01	'01	12	27	39	10		1	1	1	1		2		2
Carrington,	1883	Mrs. D. M. Smith,	Robert Paton, *p.*	'94	'02	24	40	64	16	1		1		10	1	11	1	
" Rose Hill,	1894	Mrs. Allie Hightower,	[Karl B. Alexander, *Lic.*]		'02	15	17	32	9		3	3	2			2		
Cathay,	1893	W. A. Denison,	Geo. S. Bascom, *p.*	'70	'01	3	9	12	1		2	2						
Cayuga,	1893	Mrs. Anna M. Dada,	[F. Leroy Euslow]		'02	8	17	25	10	8		8					2	
Cooperstown, 1st,	1889	Mrs. J. N. Brown,	Victor H. Ruring, *p.*	'97	'00	30	50	80	15		2	2		2		2		
" Park,	1899	Mrs. H. A. Bemis,	Victor H. Ruring, *p.*	'97	'00	9	11	20		3	1	4		1		1		
Courtenay,	1895	Mrs. O. L. Langworthy,	Elmer E. Cram, *p.*	'00	'02	8	7	15	2					1		1		
Crary,	1896	Mrs. F. W. Southam,	Wm. Steele, *p.*	'87	'02	13	26	39	5	8	2	10		7	1	8	5	11
Cummings,	1885	Isaac McLaughlin,	Noble W. Conkle, *p. c.*	'01	'01	10	15	25	8									1
Dawson,	1883	Harvey Keppler,	Charles G. Fairbanks, *p.*	'91	'02	6	11	17	6									
Dazey,	1897	Mrs. Oscar Mosher,				11	14	25					2	2	4	8		
Des Lacs,	1902	Mrs. Hannah Martin,	[Edmund Larke, *Lic.*]		'02	5	10	15		14	1	15					5	1
Dexter, Lidgerwood,	1890	Horace P. Mix,				10	9	19	1					4	3	7		
Dickinson,	1887	O. E. Vinnedge,	Henry V. Rominger, *p.*	'82	'01	40	103	143	25	60	11	71	3	3		6	30	7
Dwight,	1886	Mrs. M. D. Ward,	Peter O. Williams, *p. c.*	'01	'01	9	17	26	7					2		2		7
Eckelson,	1883		Mark W. Williams, *p.*	'92	'02	3	4	7	4						16	16		
Edmunds,	1889	H. E. Sunday,				9	10	19	2	7		7						
Elbowoods,	1899	Mrs. S. W. Hall,	Charles L. Hall, *p.*	'76	'87	22	32	54		9		9	1			1	7	7
Eldridge,	1885	L. D. Townsend,	Charles H. Phillips, *p.*	'85	'95	4	4	8					1			1		
Esmond,	1902	Miss Stella Jenson,	Sheldon Slater, *p.*	'02	'01	3	10	13	1	12	1	13						1
Fargo, 1st,	1881	Andrew A. Love,	Charles H. Dickinson, *p.c.*	'85	'01	85	150	235	30	20	48	68		20	49	69	12	12
" Plymouth,	1889	Rev. E. H. Stickney,	T. Henry Lewis, *p.*	'94	'02	13	30	43	3	3		3	1	11	6	18	2	
" *Scandinavian*,	1893	Fred Edgren,	Jens C. Jorgensen, *p.*	'00	'02	11	16	27		2		2						
Fessenden, 1st,	1893	Miss Helen Mack,	Charles A. Mack, *p.*	'84	'01	16	30	46	10	3	4	7	1	5		6		2

SUNDAY SCHOOLS AND BENEVOLENCE.

CHURCHES.	SUNDAY SCHOOL.				Y.P.S.	BENEVOLENCE.										
Place.	Superintendent.	Mem.	Av.	Fam.	Members.	Foreign.	Ed'n.	Ch. B'd'g.	Home M.	A. M. A.	S. S.	Min. Aid.	Other.	TOTAL.	Legacies.	Home Exp.
						$	$	$ 1	$	$	$	$	$	$ 1	$ 0	$ 50
Abercrombie,	Miss Frances Edwards,	22	15	30												
Adler,																
Amenia,	W. R. Reed,					5			18		3			26	0	
Anamoose,	Christian Rath,	35	25	27		7		25	30				14	76	0	280
"	M. Schlechter,	70	60	20	15				2		7			9	0	250
Antelope,	John Hearsh,	25	20	16		30		24	23					77	0	165
Argusville,	Rev. W. C. Hitchcock,	18	9	8		1					4			5	0	225
Arthur,																
Barlow,	E. H. Wiegman,	58	39	35		2			10		10			22	0	330
Berthold,	Miss Della Bosworth,	30	20	30					6		4			10	0	127
Bloomenfeldt,	Christian Schneider,	24	16	20		4			10					14	0	100
Buchanan,	Leon E. Townsend,	45	32	22	22	3		7	15		8			33	0	217
Buford,	Fred Wall,	30	20	23							2			2	0	40
Buxton,	Fred Shear,	34	20	14	50			3			4			7	0	455
Caledonia,	Mrs. Asa Sargent,	60	23	24	35	3	36	3	7		4		12	65	0	202
Cando,	E. H. Pile,	85	65	70		2	25		8		5			40	0	1,318
Carrington,	A. D. Parker,	125	58	70	36	13	600	17	8		11			649	0	873
" Rose Hill,	J. A. Graham,	50	25	18				2	1		3			6	0	50
Cathay,				15		1	1	2	2	1	1			8	0	149
Cayuga,	W. E. Dada,	27	25	12							2			2	0	150
Cooperstown, 1st,	Mrs. V. H. Ruring,	45	32	80		30	5	5	57	4	5		30	136	0	1,604
" Park,	W. H. Butler,	20	18	12		5			5					10	0	110
Courtenay,	Rev. E. E. Cram,	25	25	20			35				2			37	0	600
Crary,	W. A. Crary,	70	50	25	30	5	7	15	14	5	8		3	57	0	909
Cummings,	John Baxter,	42	29	22	18	12		2	5		4		1	24	0	150
Dawson,	Mrs. A. M. Tompkins,	35	20	40	12		5		2	2	5			14	0	400
Dazey,	Elihue Mosher,	40	20	12	14	7		11			6			24	0	115
Des Lacs,				15											0	50
Dexter,	Miss Edith Hutcheon,	35	25	24	20	2			3		2			7	0	
Dickinson,	E. A. Currie,	150	78	200	81	10	86	6	30	7	11	4	30	184	0	1,412
Dwight,	E. B. Rounsevell,	35	23	14	16	22	13	5	30	9	5		7	91	0	250
Eckelson,																
Edmunds,																
Elbowoods,	Mrs. S. W. Hall,	m154	80	28		12	6	8	3	17	6		17	69	0	50
Eldridge,	Alfred Lawrence,	30	28	15					2		5		3	10	0	114
Esmond,	J. E. Smith,	60	35	20	20				2		3		5	10	0	400
Fargo, 1st,	Wilbur Lawrence,	170	127	200	51	107	5,000	8	100	40	38			5,293	0	2,022
" Plymouth,	Fred Heath,	125	80	45	20	10	50	2	15	3	10		20	110	0	650
" *Scand.*,								6	6					12	0	
Fessenden, 1st,	Rev. C. A. Mack,	85	48	40	75	24	30	9	21	34	15		32	165	0	800

CHURCHES.		CLERKS.	MINISTERS.			MEMBERS.				ADMITTED.			REMOVED.				BAPT.	
City or Town.	Org.	Name.	Name.	Ord.	C'd.	Ma.	Fe.	To.	Ab.	C.	L.	To.	Di.	L.	Dc.	To.	Ad.	Inf.
Fessenden, *German*,	1895	Rev. Peter Lich,	Peter Lich, *p.*	'93	'99	18	15	33	3	3		3						6
Fingal,	1900	Mrs. Ada E. Olson,	Franklin H. Bassett, *p.*	'94	'03	4	4	8						1		1		
Forman,	1886	Mrs. Chas. Marcellus,	Lewis B. Vaughan, *p.*	'01	'00	12	18	30	8	1		1	1	3		4	1	
Fort Berthold,	1885	Russell B. Harrison,	Charles L. Hall, *p.*	'76	'76	30	32	62	2				1		9	10		1
Fort Yates,	1889		George Waldo Reed, *p.*	'87	'87	83	82	165	7	22		22	6			6	20	14
Gainsville,	1901		Samuel H. Gray, *p.*	'99	'02	5	5	10	6									
Gardner, Rose Valley,	1887	Miss Jessie M. Sincock,	John R. McConnehey, *p.*	'91	'01	16	21	37	8					2		2		1
"	1890	Mrs. Clark Moore,	John R. McConnehey, *p.*	'91	'01	4	12	16	3									
Glenullin,	1885	A. J. Bullamore,	James Watt, *p.*	'97	'01	7	14	21	4					1	3	4		
" Bethany,	1896	Jacob Haring, jr.,	Jacob Deines, *p.*	'99	'02	13	12	25					1			1		10
Hankinson,	1887	J. W. Hargrave,	Herbert E. Compton, *p.*	'92	'01	13	26	39	7	5	10	15	1	5	3	9	1	
Harvey, 1st,	1893	C. E. De Land,	John E. Jones, *p.*	'79	'00	17	16	33	7	2		2						
" Eigenheim,	1895	David Winter,	Peter Lich, *p.*	'93	'99	26	26	52		6		6	1		1	2		4
" Bethlehem,	1901	Jacob Hoersch,	Peter Lich, *p.*	'93	'01	10	10	20										3
Harwood,	1882	Mrs. W. C. Hitchcock,	Wallace C. Hitchcock, *p.*	'01	'01	11	20	31	11		2	2						1
Hatton,	1896																	
Havana,	1896	Miss Hattie M. Leach,	[F. Leroy Enslow,]		'02	5	8	13		3	2	5			2	2	3	
Hebron, Sykeston,	1899	Mrs. Elia Ebner,	George S. Bascom, *p.*	'70	'02	4	6	10										
Hesper,	1899	Mrs. C. J. Camp,	Sheldon Slater, *p.*	'02	'98	14	18	32	2		1	1		8		8		
Highlands,	1902		James A. Walton, *p.*	'02	'02	3	4	7		7		7						
Hillsboro,	1891	Mrs. P. M. Loitwood,	[G. H. Davies, *Bapt.*]															
Hope,	1882	Mrs. Ida M. Crum,	Howard Gilpatrick, *p.*	'00	'02	10	25	35	2	4	5	9	1	3		4	2	
" Ellsbury,	1901	Mrs. George Cole,	Howard Gilpatrick, *p.*	'00	'02	4	6	10		2		2		3	1	4	2	
Inkster,	1884	M. C. Coe,	[J. E. Henderson, *Lic.*]		'02	30	43	73	26		1	1	1	4		5		
Jamestown,	1889	Francis Ingalls,	Charles H. Phillips, *p.*	'85	'95	25	88	113	22	16	2	18	5	6	4	15	7	14
Kelso,	1895																	
Kensal,	1894	F. W. Bartz,	[William Lloyd Crist, *Lic.*]		'02	4	7	11			1	1	1			1		3
Kulm, Gnadenfeld,	1886	August Mueller,	Michael Treiber, *p.*	'73	'98	17	17	34						4		4		10
" St. John,	1888	Christian Meier,	Michael Treiber, *p.*	'73	'98	8	8	16						4		4		1
" *German*,	1894	Peter Billigmeier,	Michael Treiber, *p.*	'73	'98	20	20	40		4		4			5	5		10
" Postthal,	1896	Andreas Elhard,	Michael Treiber, *p.*	'73	'98	5	6	11							1	1		8
" Hoffnungsfeld,	1896	Friedrich Hildebrand,	Michael Treiber, *p.*	'73	'98	8	8	16							4	4		4
" Nazareth,	1898	Christian Esslinger,	Michael Treiber, *p.*	'73	'98	7	7	14		1		1						2
" New Beresine,	1902	Friedrich Herman,	Michael Treiber, *p.*	'73	'98	7	7	14		14		14						1
Lakota, 1st,	1895	Mrs. Robert Kelley,	Charles W. Robinson, *p.*	'01	'01	4	13	17		1	6	7						2
" Bethel,	1902	James White,	Charles W. Robinson, *p.*	'01	'01	2	7	9		9		9					5	5
Larrabee,	1901	Mrs. Perry Anderson,				6	6	12										
Lawton,	1902	Miss Bertha Baum,	[E. J. Gilmour,]		'02	5	6	11		11		11						
Leipzig, Ebenezer,	1897	Gott Adolf,	Jacob Deines, *p.*	'99	'01	11	11	22	4	2		2						6
Maddock,	1902	Wesley Styles,	Sheldon Slater, *p.*	'02	'01	4	4	8		2		2						
Manvel, Olivet,	1901	Mrs. Lucy M. Brown,	Arthur V. Woodworth, *p.*	'01	'00	10	15	25	7		2	2						3
"	1901	C. A. Weden,	Arthur V. Woodworth, *p.c.*	'01	'00	13	11	24	2	1		1						4

CHURCHES.	SUNDAY SCHOOL.				Y.P.S.	BENEVOLENCE.										
Place.	Superintendent.	Mem.	Av.	Fam.	Members.	Foreign.	Ed'n.	Ch. B'd'g.	Home M.	A. M. A.	S. S.	Min. Aid.	Other.	TOTAL.	Legacies.	Home Exp.
Fessenden, *Ger.*,	Friedrich Schlechter,	25	20	13		47		5	13				26	91	0	115
Fingal,	Thomas G. Pierson,	50	30	19											0	175
Forman,	W. E. Nelson,	m90	35	30		10		2	17					29	0	633
Fort Berthold,	Ira Matheny,	77	65	22	3	7		4	7	10	6			34	0	6
Fort Yates,	Harry Hawk Bear,	160	110	110		1				126				127	0	98
Gainsville,									5					5	0	
Gardner, Rose V'y	Henry Burrows,	57	40	17				5			13			18	0	380
"	Miss Anna Hunter,	45	38	30		5	35				7			47	0	295
Glenullin,	Rev. James Watt,	25	16	21	12		4	5	13		4			26	0	345
" Bethany,	Jacob Imhoff,	20	15	13		25	5		30		4	10	4	78	0	125
Hankinson,	D. S. Coleman,	120	84	40	36	29	9	5	27	10	10	2	4	96	0	1,215
Harvey,	L. T. Jackson,	40	25	15				10	15					25	0	2,844
" Eigenheim,	David Winter,	35	25	27		9			50					59	0	1,140
" Bethlehem,	Michael Baeuer, jr ,	15	10	12		5			12				25	42	0	75
Harwood,	Katherine H. McMurchy,	30	.22	12	18	13		3	16		21			53	0	475
Hatton,																
Havana,	Wm. F. Ladd,	35	42	16				2	3				9	14	0	423
Hebron,				8					1					1	0	
Hesper,	Rev. S. Slater,	65	35	25	26	3	2	3	16	2	5		3	34	0	150
Highlands,																
Hillsboro,																
Hope,	H. D. Carpenter,	80	52	90	35	9	17	3	12		19	5		65	0	921
" Ellsbury,	Henry Barrett,	45	30	6				2	2			2		6	0	131
Inkster,	Mrs. R. M. Archer,	64	45	40	11			5	5		5			15	0	300
Jamestown,	Fred. M. Wanner,	110	72	50	40	13	16	6	16	6	13	5	21	96	0	1,053
Kelso,								1	1					2	0	
Kensal,						5		3	3		7			18	0	200
Kulm, Gnadenfeld,	Conrad Scherbinske,	35	30	22		20	73	20	20	1		4	9	147	0	170
" St. John,	Andreas Schaedler,	30	20	10		8	20		8					36	0	60
" *German*,	George Gaeckle,	40	30	25		70	80	20	25	7		5	50	257	0	220
" Postthal,	Andreas Elhard,	10	8	10		10	25		10	1		2		48	0	60
" Hoffnungsfeld	John Vetter,	20	15	15		12	40		12	1		3		68	0	90
" Nazareth,	Christian Esslinger,	10	8	9		14	35		16	10		3		78	0	72
" New Beresine,	Friedrich Herman,	10	8	7		9	15		9	1		2		36	0	50
Lakota, 1st,				25					5					5	0	650
" Bethel,	Rev. C. W. Robinson,	30	20	25											0	130
Larrabee,	J. T. Ham,	40	25	8							4			4	0	50
Lawton,																
Leipzig, Ebene'er	Dan'l Sprecher,	44	40	20		13			28		4			45	0	131
Maddock,	Wesley Styles,	40	24	15		3			3					6	0	140
Manvel, Olivet,	Mrs. David Brown,	47	27	13		4			3		3			10	0	141
"	T. N. Wright,	80	40	36	25	108	76		4	2	8		21	219	0	306

CHURCHES.		CLERKS.	MINISTERS.			MEMBERS.				ADMITTED.			REMOVED.				BAPT.	
City or Town.	Org.	Name.	Name.	Ord.	C'd.	Ma.	Fe.	To.	Ab.	C.	L.	To.	Di.	L.	Dc.	To.	Ad.	Inf.
Mayville,	1882	C. R. Travis,	Charles F. Clark, *p.*	'92	'02	14	38	52	13		6	6		2	16	18		1
McHenry,	1902	Mrs. W. Lowden,	[Karl B. Alexander, *Lic.*]			5	3	8		4	4	8					2	
Medina, Freudenthal,	1901	Joseph Kaisler,				7	7	14		10	4	14						3
" Einigkeits,	1902	Heinrich Reister,	[Rudolph Mueller, *Lic.*]			11	11	22		22		22						
Melville,	1883	Philip Weisman,				17	21	38	7	10	10	20					10	
Michigan City,	1883	Charles G. Kops,	James Craig Watt, *p.*	'96	'02	15	28	43	6	8		8		1		1	2	5
Mooreton, Antelope,	1893	Vernon C. Lathrop,	Peter O. Williams, *p. c.*	'01	'01	11	12	23	2					2		2		2
New Home, Paradise Valley,	'02	F. E. Tate,	George S. Bascom, *p.*	'70	'02	8	14	22	1	22		22					8	1
New Rockford,	1884	Mrs. Laura E. Rantz,	Julius R. Beebe, *p.*	'96	'99	18	35	53		1	6	7						7
New Salem, St. Mark's,	1897	Peter Redmann,	Jacob Deines, *p.*	'99	'02	6	7	13						2		2		4
Niagara,	1885	Mrs. L. Hatfield,				26	39	65	16	5	8	13					1	4
Oberon,	1886	Mrs. Floyd W. Fuller,	Eben E. Saunders, *p.*	'93	'98	15	34	49	11					2		2		
Oriska,	1882	Mrs. D. Carlton,	Franklin H. Bassett, *p.*	'94	'03	10	12	22	6	1		1		2	1	3		
Pingree,	1890	W. A. Bartholomew,	[Miss Frances E. Miller,]		'02	9	11	20	7									
Portland,	1892	George Enge,	Charles F. Clark, *p.*	'89	'02	8	13	21	5	2		2	1	2		3		
Renville,	1902	Miss F. W. Heald,				6	11	17	2	18		18	1			1		
Rutland,	1893		[Leroy Enslow,]			2	3	5	2	3		3			7	7		
Sanborn,	1882		Mark W. Williams, *p.*	'92	'02	32	48	80	22		5	5					2	1
Sawyer,	1902		James A. Walton, *p.*			3	6	9										
Sykeston,	1884	J. R. McPhee,	Geo. S. Bascom, *p.*	'70	'01	8	6	14	2	1	2	3					1	
Tappan,	1883	Mrs. G. W. Mahin,	Charles G. Fairbanks, *p.*	'91	'02	5	4	9										
Tewaukon,	1901	Martin Staehuke,	Lewis B. Vaughan, *p.*	'01	'00	4	5	9	2								1	12
Valley City, 1st,	1881	M. W. Barnes,	George B. Barnes, *p.*	'69	'02	37	84	121		11	11	22	3	1		4	2	
" Getchell,	1889	Simeon Getchell,				13	23	36										
Velva, 1st,	1901	Mrs. F. Johnson,	James A. Walton, *p.*	'02	'02	5	14	19	2	5	14	19					1	
" Emanuel,	1901	Mrs. S. B. Hammond,	Wm. B. Cunningham, *p.*	'87	'02	5	7	12		2		2					4	8
" Fairview,	1901		Wm. B. Cunningham, *p.*	'87	'02	8	14	22			3	3						
Wahpeton,	1881	O. J. Wakefield,	T. Merrill Edmands, *p.*	'88	'02	61	94	155	64		4	4		10		10		
Washburn,	1902	Mrs. M. O. Dillen,	Samuel H. Gray, *p.*	'99	'02	2	6	8	1	6	2	8					1	
Williston,	1889	Mrs. Eva Brownell,	Thomas A. Taylor, *p. c.*	'02	'02	16	25	41	11	12	3	15		4		4	5	9
Wimbledon,	1894	Harold Pierce,	Elmer E. Cram, *p.*	'00	'02	6	13	19	9									
Windsor, Rosenfeld,	1902	Jacob Schweinfurth,				7	7	14		14		14						1
Wirch, Friedensfeld,	1896	John Wirch, jr.,	Michael Treiber, *p.*	'73	'98	10	12	22							4	4		4
Wyndmere,	1902		[Simeon B. Welles, *Lic.*]		'03	7	9	16		8	8	16						

NAME OF STATE ORGANIZATION: GENERAL CONGREGATIONAL ASSOCIATION OF NORTH DAKOTA.

NAMES OF CHURCHES ADDED: Berthold; Buford; Des Lacs; Esmond; Highlands; Kulm, New Beresine; Lakota, Bethel; Lawton; McHenry; Medina, Freudenthal; Medina, Einigkeits; New Home, Paradise Valley; Renville; Sawyer; Velva, 1st; Windsor, Rosenfeld; Wyndmere; Washburn.

NAMES OF CHURCHES CHANGED: Ellsbury to Hope, Ellsbury.

NAMES OF CHURCHES DROPPED: Norwich; Gladstone.

CHURCHES: *Supplied by,* — Pastors by council, 5; pastors otherwise, 79; licentiates, 7; supplies, 6; vacant, 19. Total, 116.

MINISTERS: Pastors by council, 4; pastors otherwise, 41; supplying churches, 8. Total, 53. Without charge, 16. Total number of ministers, 69.

FAMILIES: 3,030.

CHURCHES.	SUNDAY SCHOOL.				Y.P.S.	BENEVOLENCE.									Legacies.	Home Exp.
Place.	Superintendent.	Mem.	Av.	Fam.	Members.	Foreign.	Ed'n.	Ch. B'd'g.	Home M.	A. M. A.	S. S.	Min. Aid.	Other.	TOTAL.		
Mayville,	Samuel Torgerson,	125	80	51	42	21			22		15			58	0	1,075
McHenry,	S. D. Clifford,	35	25	12											0	75
Medina, Freud'l),				7											0	50
" Einigkeits,																
Melville,	W. A. Rich,	30	20	25		3		3	4		1			11	0	203
Michigan City,	David A. Dunlap,	75	47	29	38	6		10	35	8	38			97	0	1,975
Mooreton,	Howard E. Stone,	27	19	18	18	4	2	4	7	1	1		5	24	0	178
N. Home, P. Val	S. R. Taylor,	35	25	10		5			2		2			9	0	105
New Rockford.	H. M. Clark,	110	65	60	35	5		6			18		83	112	0	900
New Salem,	August Bauer,	15	10	6		13			18					31	0	80
Niagara,	E. Fillmore,	59	34	50	20	41		7	12	15	8			83	0	874
Oberon,	N. K. Whitcomb,	62	48	50	42	25	3	3	60	10	11	1	35	148	0	650
Oriska,	I. M. Carlton,	40	25	27	20		200	3	3	1				207	0	310
Pingree,	Thomas Price,	30	25	15	15	4			4					8	0	225
Portland,	Robert Colvin,	m105	61	20	12			3	7		11			21	0	240
Renville,	Mrs. P. O. Heald,	24	18	15							7			7	0	56
Rutland,	Charles G. Miller,	42	27	15				1						1	0	
Sanborn,	J. F. Jaberg,	m140	90	65	20	5		19	19		8		4	55	0	688
Sawyer,											2			2	0	
Sykeston,	A. G. Covell,	25	15	12	25	33	100	5	19	3	8		6	174	0	350
Tappan,								5						5	0	400
Tewaukon,	Martin Staehuke,	36	25	12											0	50
Valley City, 1st,	A. P. Hollis,	273	141	130	75	22	10	11		20	11			74	0	2,287
" Getchell,						7								7	0	
Velva, 1st,	Mrs. F. Johnson,	40	25	40					5		2			7	0	320
" Emanuel,	Mrs. S. B. Hammond,	40	20	20		3			3					6	0	37
" Fairview,	William Benson,	50	28	17					5					5	0	86
Wahpeton,	E. S. Cameron,	150	100	80	20	40	30	16	55	10	14			165	0	1,688
Washburn,	Mrs. S. H. Gray,	m50	21	20					14		5			19	0	250
Williston,	Mrs. R. M. Calderwood,	m100	65	75	23	3			8	4	4		3	22	0	750
Wimbledon,	A. Y. Moore,	35	30	15											0	345
Windsor,	Mr. Schreoder,	30	25						1					1	0	
Wirch,	John Wirch, jr.,	20	18	12		12	40		12	1		3		68	0	70
Wyndmere,									3					3	0	

SUNDAY SCHOOLS: Members, 5,286; average attendance, 3,428.
YOUNG PEOPLE'S SOCIETIES: Societies, 39; members, 1,126.
MEMBERSHIP: No. of males, 1,401; No. of females, 2,153. Total, 3,554. Absent, 515. *Additions*, — on confession, 492; by letter, 224. Total, 716. *Removals*, — death, 38; dismission, 156; revision, 147. Total, 341.
BAPTISMS: Adults, 147; infants, 253.
CONTRIBUTIONS: No. of churches contributing, 100. Foreign Missions, $1,021; Education, $6,736; Church Building, $361; Home Missions, $1,160; American Missionary Association, $372; Sunday Schools, $492; Ministerial Aid, $51; Other, $482. Total, $10,675. Legacies, 0.
HOME EXPENSES: No. of churches reporting, 96; amount, $42,503.
GAINS: Churches, 16; members, 265; Sunday Schools, attendance, 109; Benevolence, $7,319; Home Expense, $7,281.
LOSS: None.

OHIO.

CHURCHES.		CLERKS.	MINISTERS.			MEMBERS.				ADMITTED.			REMOVED.				BAPT.	
City or Town.	Org.	Name.	Name.	Ord.	C'd.	Ma.	Fe.	To.	Ab.	C.	L.	To.	Di.	L.	Dc.	To.	Ad.	Inf.
Akron, 1st,	1842	J. K. Winch,	Howard S. MacAyeal, *p.c.*	'87	'01	295	611	906	90	38	20	58	5	21	0	26	9	5
" West,	1888	O. W. Hale,	John L. Davies, *p.*	'75	'93	131	216	347	23	10	4	14	2	7	26	35	1	5
" Arlington st.,	1891	E. C. Wright,				21	44	65	5	0	0	0	0	4	11	15	0	0
" South, *Welsh*,	1893	Enoch H. Jones,				9	23	32	0	0	4	4	0	4	0	4	0	0
Alexandria,	1834	Miss Ollie M. Parker,				19	56	75	20	0	0	0	1	4	0	5	0	0
Alexis, **West Toledo**	1884	Stephen D. Foreman,	George W. Belsey, *p.*	'86	'01	8	30	38	3	2	0	2	0	0	0	0	2	0
Alliance, *Welsh*,	1867																	
Amherst,	1834	N. G. Townsend,	[Ira J. Houston, *Lic.*]		'02	18	34	52	7	6	0	6	1	1	1	3	6	0
Andover,	1832	Peter Nelson,	Richard T. Boyd, *p.*	'94	'00	33	75	108	17	8	2	10	0	0	29	29	8	0
Ashland,	1889	Mrs. Ester McClellan,	Clinton W. Wilson, *p.*	'90	'01	44	107	151	8	4	8	12	3	4	0	7	3	1
Ashtabula, 1st,	1860	Miss H. N. Tillotson,	[Will A. Babbit, *Pres.*]	'95	'00	101	228	329	35	9	1	10	4	4	0	8	5	8
" 2d, **Harbor Sta.**,	1882	Mrs. H. W. Dorman,	Wm. H. Woodring, *p.*	'00	'03	66	132	198	37	14	8	22	1	0	0	1	2	3
" *Swedish*, **Sweden Sta.**,	'90	Alfred Torstenson,	Ha ry Palmer, *p.*	'93	'02	17	23	40	1	2	0	2	0	0	5	5	0	3
" *Finnish*, **HarborSta.**,	1891	C. J. Stenroos,				17	23	40	0	3	0	3	0	0	0	0	0	8
Atwater,	1818	George W. Weldy,	Samuel M. Johnson, jr., *p.*	'02	'02	30	75	105	10	0	4	4	4	1	0	5	0	0
Aurora,	1809	Mrs. Frank Hurd,	James H. McKee, *p.*	'85	'97	48	83	131	17	20	3	23	1	2	0	3	10	7
Austinburg,	1801	Mrs. M. D. Parker,	Alfred E. Woodruff, *p.*	'86	'99	60	143	203	32	2	11	13	2	9	0	11	1	0
Barberton,	1901	Mrs. Carrie M. Taylor,				5	13	18	0	3	1	4	0	0	0	0	0	0
Belden,	1834	Mrs. Rose Belden,	Joseph Wolfe, *p.*	'75	'02	13	22	35	8	0	0	0	0	0	2	2	0	0
Bellevue,	1836	Joel B. Nims,	C. Rexford Raymond, *p.*	'00	'03	81	212	293	35	20	7	27	4	11	0	15	7	4
Belpre,	1827	Herbert H. Glazier,	George Gadsby, *p.*	'88	'02	34	66	100	9	1	8	9	0	3	26	29	0	0
Berea,	1855	W. K. Fracker,	John J. Shingler, *p.*	'88	'01	85	163	248	22	4	1	5	3	3	0	6	3	0
Berlin Hights,	1823	Miss H. Elvena Seeley,	William H. Hannaford, *p.*	'93	'00	32	78	110	27	0	3	3	2	9	1	12	0	1
Bluescreek, **Marysville**,	1889	Virgil C. Crist.	Charles A. Gleason, *p.*	'70	'01	26	36	62	18	0	5	5	1	0	0	1	0	0
Brecksville,	1816	Dr. E L. Bourn,	Jonathan S. Upton. *p.*	'80	'01	51	103	154	34	4	1	5	1	2	0	3	2	0
Brighton,	1834	Otis F. Goss,	Newton Moore, *p.*	'02	'02	10	10	20	1	0	0	0	0	0	0	0	0	0
Bristolville,	1812	Mrs. Abbie Mayhew, *a*				16	42	58	12	4	0	4	4	2	0	6	4	0
Brookfield, *Welsh*,	1865																	
Brownhelm,	1819	J. E. Fairchild,	George Benford, *p.*	'81	'01	20	39	59	7	0	0	0	3	1	0	4	0	0
Brunswick,	1819	Lyman W. Pritchard,				10	13	23	3	0	0	0	0	0	0	0	0	0
Bryn Hyfryd, **Kitchen**,	1899	William D. Reese,				10	13	23	0	0	1	1	2	0	0	2	0	2
Burton,	1808	F. Ray Truman,	Benjamin A. Williams, *p.*	'98	'01	98	183	281	71	0	4	4	8	4	2	14	0	2
Canfield,	1804	Mrs. NettieM. Edwards,	Charles W. Riggs, *p.*	'99	'99	16	20	36	10	0	0	0	1	1	0	2	0	0
Carmel, *Wel.*, **Herdman**,	1847																	
Castalia.	1835	Irvin Altvater,	Guy H. Lemon, *p.*	'99	'01	29	62	91	15	11	1	12	1	4	0	5	1	6
Centennial, **Frost**,	1891	Dea. Daniel Linton,				13	24	37	6	3	0	3	1	5	0	6	2	3
Center Belpre,	1880	Dea. J. B. Barnhart,	George Gadsby, *p.*	'88	'03	26	37	63	12	0	0	0	0	0	0	0	0	0
Centerville, *W.*, **Thurman**,	'59	Edw. L. Evans,				10	26	36	5	0	2	2	1	0	0	1	0	0

a **North Bristol.**

SUNDAY SCHOOLS AND BENEVOLENCE.

CHURCHES.	SUNDAY SCHOOL.				Y.P.S.	BENEVOLENCE.										
Place.	Superintendent.	Mem.	Av.	Fam.	Members.	Foreign.	Ed'n.	Ch. B'd'g.	Home M.	A. M. A.	S. S.	Min. Aid.	Other.	TOTAL.	Legacies.	Home Exp.
Akron, 1st,	J. W. Kelley,	445	225	554	0	$251	$83	$50	$378	$119	$82	$62	$1,200	$2,225	$ 0	$6,000
" West,	O. W. Hale,	257	195	140	24	138	0	9	100	91	35	2	40	415	0	3,204
" Arlington st.,	E. C. Wright,	80	60	50	0	10	0	0	13	0	0	0	0	23	0	311
" South,		0	0	20	0	0	0	5	0	0	0	0	0	5	0	300
Alexandria,	William Forsythe,	55	50	54	0	0	1	0	2	0	0	0	0	3	0	0
Alexis,	Mrs. S. A. Wilkinson,	40	26	24	0	5	2	3	6	10	4	3	10	43	0	300
Alliance,																
Amherst,	W. H. Powers,	65	40	25	35	7	0	0	12	0	0	0	0	19	0	281
Andover,	Henry Pickett, *a*	80	65	90	40	20	0	0	70	5	5	5	0	105	0	1,000
Ashland,	David Hershler,	100	64	100	34	23	0	5	35	8	12	5	0	88	0	1,365
Ashtabula, 1st,	Mrs. H. L. Harvey,	150	100	200	50	54	0	0	100	20	28	6	3,250	3,458	100	8,500
" 2d,	John Laird,	230	136	125	91	33	0	8	49	0	5	10	0	105	0	2,642
" *Swedish*,	Leonard Ostrom,	135	100	35	0	0	0	0	6	0	0	0	11	17	0	826
" *Finnish*,	C. J. Stenroos,	58	50	20	0	0	0	0	12	0	3	0	0	15	0	659
Atwater Center,	Albert Kumps,	103	44	76	0	50	4	8	7	16	5	0	0	90	0	463
Aurora,	Mrs. W. J. Eldridge,	158	51	80	30	42	5	5	22	75	10	2	129	290	0	1,000
Austinburg,	Rev. E. B. Clemmer,	105	64	130	65	60	12	16	27	72	22	2	74	285	550	1,265
Barberton,	Frank Mustard,	110	68	50	35	0	0	0	0	0	5	0	0	5	0	1,611
Belden,	Charles Schwarz,	25	10	12	0	0	0	0	0	14	3	4	20	41	0	207
Bellevue,	Jesse Vickery,	250	180	200	96	125	20	16	31	43	26	7	173	441	0	2,282
Belpre,	Will M. Coe,	98	67	45	0	34	0	0	18	0	13	0	15	80	0	861
Berea,	F. S. Smedley,	164	105	150	67	72	4	4	50	16	5	0	60	211	0	1,455
Berlin Hights,	Winfield Lippins,	150	80	100	40	31	0	0	21	2	9	0	5	68	0	1,660
Bluescreek,	Norman C. Bown,	130	76	30	20	0	0	0	9	5	0	5	1	20	0	427
Brecksville,	Chessman M. Rudgers,	140	59	85	30	54	8	8	20	25	18	14	17	164	0	975
Brighton,		0	0	13	0	0	0	6	4	0	0	0	0	10	0	388
Bristolville,	Mrs. S. M. Travis,	46	16	35	15	12	0	0	5	0	2	0	0	19	0	210
Brookfield,																
Brownhelm,	H. L. Fairchild,	65	40	100	0	5	0	0	6	4	4	0	5	24	50	400
Brunswick,		0	0	0	0	0	0	4	0	0	0	0	0	4	0	0
Bryn Hyfryd,	Thomas J. James,	45	34	11	25	0	0	0	0	0	0	0	0	0	0	125
Burton,	Anna J. Parmalee,	92	59	205	57	83	7	7	71	34	15	0	101	318	0	1,772
Canfield,	Miss Ellen Edwards,	0	0	11	0	7	0	0	0	0	3	0	25	35	0	114
Carmel,																
Castalia,	J. J. Neill,	97	57	48	28	0	0	0	6	0	1	0	0	7	0	886
Centennial,	Daniel Linton,	35	23	22	0	0	0	0	1	0	3	0	0	4	0	89
Center Belpre,	John B. Barnhart,	50	30	40	20	0	0	0	0	0	0	0	3	3	0	45
Centerville,	John B. Jones,	40	30	20	0	0	0	0	0	0	0	0	0	0	0	100

a West Andover.

CHURCHES.		CLERKS.	MINISTERS.				MEMBERS.				ADMITTED.			REMOVED.				BAPT.	
City or Town.	Org.	Name.	Name.	Ord.	C'd.		Ma.	Fe.	To.	Ab.	C.	L.	To.	Di.	L.	Dc.	To.	Ad.	Inf.
Ceylon,	1898	Miss Mildred Driver,	William H. Hannaford, *p.*	'93	'00		1	7	8	0	2	1	3	0	0	0	0	2	4
Chagrin Falls,	1835	J. W. Stoneman,	Martin L. Dalton, *p.*	'81	'00		66	145	211	24	0	6	6	2	5	1	8	0	0
Chardon,	1875	Dea. R. C. Douglass,	Thomas D. Phillips, *p.*	'72	'00		41	117	158	12	2	5	7	2	7	0	9	1	0
Charlestown,	1811	Mrs. D. C. Kirtland,	Howard C. Barnes, *p.*	'99	'03		19	29	48	15	4	0	4	0	2	15	17	4	1
Chatham,	1834	Augusta Beach,	Charles Simpson, *p.*	'70	'98		40	88	128	2	5	0	5	1	6	0	7	5	0
Chester, Chesterland,	1819	Dea. W. S. Gilmore,					24	37	61	0	0	0	0	1	1	17	19	0	0
Chillicothe,	1892	Prof. Geo. W. Bemis,	Elizabeth P. Howland, *p.*	'94	'02		23	55	78	14	3	3	6	0	4	14	18	0	2
Cincinnati, Vine st.,	1831	Miss A. M. Schaufers,	Herbert S. Bigelow, *p.*	'96	'96		63	74	137	8	20	17	37	0	0	0	0	0	0
" Storrs,	1832	Mrs. Amelia Warren,	Rupert W. Harris, *p.* / Bertha J. Harris, *p.*	'91 / '97	'99 / '99		43	93	136	13	14	2	16	2	1	12	15	5	7
" Lawrence st., *Wel.*,	1840	Ben Evans,	Benjamin Harris, *p.*	'88	'98		91	126	217	1	0	8	8	1	6	0	7	0	0
" Columbia,	1867	G. P. Walker,	Cornelius E. Dickinson, *p.*	'63	'01		64	128	192	50	9	3	12	1	8	0	9	2	0
" Walnut Hills,	1884	Albert Miller,	Dwight M. Pratt, *p. c.*	'80	'00		88	200	288	50	7	15	22	5	10	0	15	2	4
" Riverside,	1885	M. Nicholson,	R. W. & B. J. Harris, *p.*		'01		13	32	45	0	33	4	37	1	0	0	1	9	3
" Plymouth,	1889	Miss Lulu Mayhew,	[Anderson Crain, *Pres.*]		'03		17	40	57	0	7	1	8	0	1	1	2	7	2
" North Fairmount,	1896	E. R. Humphrey,	Edward I. Jones, *p.*	'62	'96		16	50	66	1	0	0	0	0	3	0	3	0	1
Claridon,	1827	Mrs. Julia T. Bruce,					59	99	158	30	0	0	0	1	4	0	5	0	5
Clarksfield,	1822	Mrs. C. A. Weeks,	Charles Elliot, *p.*	'01	'00		15	32	47	18	3	1	4	1	2	0	3	3	0
Cleveland, Archwood av.,	1819	Mrs. C. D. Wheelock,	Thomas E. Lewis, *p.*	'85	'99		75	148	223	40	3	14	17	1	1	0	2	1	0
" 1st,	1834	Dr. Frank Acker,	John W. Malcolm, *p. c.*	'72	'92		136	289	425	27	9	9	18	7	10	0	17	0	16
" Euclid av.,	1843	Dea. Justin Snow,	Caspar W. Hiatt, *p.*	'85	'97		372	570	942	150	20	56	76	9	31	1	41	3	13
" Plymouth,	1852	Ralph F. Dorman,	Morgan Wood, *p. c.*	'91	'00		168	319	487	25	43	29	72	2	19	56	77	6	6
" Kinsman st.,	1852	Thomas Pape,	John Stapleton, *p.*	'96	'01		44	77	121	11	11	14	25	3	4	38	45	1	2
" Jones av., *Welsh*,	1858	C. George,	William Jones, *p. c.*	'96	'00		61	95	156	0	0	6	6	5	1	3	9	0	9
" Pilgrim,	1859	F. H. Nance,	Charles S. Mills, *p. c.* / Edgar S. Rothrock, *p.*	'85 / '89	'91 / '99		273	609	882	57	49	30	79	5	21	0	26	14	10
" Mount Zion,	1864	Samuel T. Boyd,	Joseph S. Jackson, *p.*	'89	'99		71	157	228	17	8	2	10	4	4	1	9	8	1
" Madison av.,	1875	William E. Luff,	Albert E. Fitch, *p.*	'96	'02		142	247	389	55	12	8	20	4	15	8	27	0	6
" Franklin av.,	1876	Charles L. Gray,					73	169	242	0	10	18	28	2	11	3	16	3	10
" Grace,	1881	C. A. Morris,	Edward T. MacMahon, *p.*	'93	'99		61	109	170	15	23	4	27	1	5	0	6	1	14
" Union,	1886	Miss Annie B. Wallace,					57	129	186	8	0	0	0	1	9	3	13	0	0
" Bethlehem,	1888	Dea. Thos. Piwonka,	John Prucha, *p.* / Frank M. Whitlock, *p.*	'91 / '80	'92 / '00		62	151	213	0	25	4	29	2	4	2	8	4	7
" *Swedish*,	1889	Bengt Johnson,	Oscar W. Carlson, *p.*	'02	'02		30	43	73	1	11	0	11	0	4	0	4	0	4
" Park,	1890	Miss Emma E. Weining,	J. Calvin Treat, *p.*	'98	'02		101	145	246	41	24	22	46	2	8	0	10	0	5
" Hough av.,	1891	Miss Emma Barnum,	Charles W. Carroll, *p. c.*	'88	'95		243	402	645	52	16	61	77	2	32	0	34	6	23
" Highland,	1893	Wm. J. Ellenberger,	Will A. Dietrick, *p.*	'99	'02		30	56	86	7	3	10	13	0	5	23	28	0	1
" Trinity,	1894	Dea. R. S. Crawford,	Robert A. George, *p. c.*	'86	'94		135	317	452	22	7	28	35	0	12	0	12	0	5
" Lakeview,	1894	Miss Catherine Hauks,	Alexander M. Ingraham, *p.*	'98	'00		118	190	308	42	13	17	30	0	9	4	13	5	12
" Denison av.,	1897	Mrs. E. L. Dial,	Edgar E. Scovill, *p.*	'87	'99		50	82	132	10	19	0	19	1	3	11	15	3	8

CHURCHES.	SUNDAY SCHOOL.				Y.P.S.	BENEVOLENCE.									Legacies.	Home Exp.
Place.	Superintendent.	Mem.	Av.	Fam.	Members.	Foreign.	Ed'n.	Ch. B'd'g.	Home M.	A. M. A.	S. S.	Min. Aid.	Other.	TOTAL.		
Ceylon,	G. S. Cooke,	30	18	25	0	0	0	5	0	0	3	0	0	8	0	125
Chagrin Falls,	John Harper,	190	150	100	30	0	0	15	29	42	0	0	60	146	0	2,100
Chardon,	O. P. Quiggle,	121	75	100	65	68	9	9	29	58	14	11	22	220	0	1,450
Charlestown,	Mrs. Nellie Worden,	75	30	30	0	2	0	0	8	0	0	0	0	10	0	280
Chatham,	Mrs. Charles Simpson,	142	83	90	36	80	0	0	51	13	11	0	0	155	0	829
Chester,	J. R. Downey,	125	60	50	25	3	0	2	1	0	2	0	0	8	0	250
Chillicothe,	G. W. Bemis,	136	57	60	15	1	0	0	0	0	6	0	5	12	0	552
Cincinnati, V. st.,	Miss Sallie Webb,	90	75		0	0	0	0	0	0	0	0	78	78	0	3,400
" Storrs,	Chas. E. Reaves,	200	140	75	45	12	0	0	29	0	2	0	123	166	120	1,250
" Lawrence st.,		109	70	85	60	40	8	17	40	20	15	11	75	226	0	1,956
" Columbia,	A. C. Shattuck,	125	83	100	23	31	2	3	20	16	1	2	71	146	0	1,600
" Walnut Hills,	Henry J. Appleton,	143	105	150	45	189	0	19	107	30	23	10	291	669	0	4,216
" Riverside,	Dr. E. L. Tischbein,	90	70	9	0	0	0	0	12	0	1	0	0	13	0	402
" Plymouth,	Fred L. Geis,	100	65	30	19	10	0	3	0	0	3	0	15	31	0	500
" N. Fairmount,	Fred L. Geis,	120	73	30	25	8	2	20	8	8	2	0	0	48	0	993
Claridon,	E. L. Wilmot,	144	98	61	65	77	1	2	59	74	8	3	35	259	0	684
Clarksfield,	C. A. Weeks,	25	18	17	0	16	0	0	10	2	0	0	0	28	0	434
Cleveland, A. av.	Henry Tappe,	300	206	250	50	60	0	3	44	0	11	0	0	118	0	2,000
" 1st,	W. E. Roberts,	280	165	450	34	277	35	27	115	88	35	3	173	753	100	5,755
" Euclid av.,	A. D. Hatfield,	490	350	385	157	2,091	2,025	443	1,966	193	299	10	2,753	9,780	0	8,679
" Plymouth,	Mark L. Thomsen,	200	150	600	50	400	0	0	383	0	28	0	25	836	0	11,000
" Kinsman st.,	William I. Keetch,	150	103	80	23	9	0	0	27	0	12	0	34	82	0	3,054
" Jones av.,	Ben Thomas,	154	125	96	0	10	0	0	15	0	5	0	8	38	0	1,750
" Pilgrim,	Rev. Edgar S. Rothrock,	945	620	1,011	130	621	3,025	225	1,621	297	89	43	10,643	16,564	0	19,445
" Mount Zion,	Dr. E. A. Dale,	195	150	160	60	18	0	0	0	22	0	0	50	90	0	1,641
" Madison av.,	F. C. Luff,	446	274	200	90	20	0	0	67	5	25	0	70	187	0	3,090
" Franklin av.,		292	170	200	105	50	8	5	75	17	12	17	0	184	0	2,564
" Grace,	F. E. Prasse,	273	160	180	41	10	0	3	47	3	5	0	18	86	0	1,761
" Union,	William H. Watkins,	230	150	400	60	0	0	16	0	0	0	0	0	16	0	1,133
" Bethlehem,	Rev. H. A. Schauffler,	456	300	200	110	83	20	18	97	31	14	0	47	310	0	1,297
" *Swedish*,	Victor Bjorklund,	48	33	24	27	0	0	5	5	0	0	0	77	87	0	1,095
" Park,	F. C. Darrall,	202	153	140	30	3	10	1	76	0	12	11	9	122	0	1,512
" Hough av.,	David G. Jaeger,	518	350	350	45	52	12	4	48	36	12	6	50	220	0	10,740
" Highland,	L. K. Reese,	175	109	75	48	15	0	0	25	0	12	0	60	112	0	1,350
" Trinity,	Charles J. Shaw,	350	210	300	75	40	5	0	40	20	25	5	125	260	0	5,000
" Lakeview,	L. Golden,	250	170	400	35	53	0	4	59	8	0	2	24	150	0	1,720
" De'n av.,	John G. Simon,	240	158	150	51	5	0	7	35	1	3	0	3	54	0	867

CHURCHES.		CLERKS.	MINISTERS.			MEMBERS.				ADMITTED.			REMOVED.				BAPT.	
City or Town.	Org.	Name.	Name.	Ord.	C'd.	Ma.	Fe.	To.	Ab.	C.	L.	To.	Di.	L.	Dc.	To.	Ad.	Inf.
Cleveland, Cyril,	1901	Bertha Jelinek,	John Musil, *p.*	'88	'91	15	23	38	2	2	0	2	1	0	0	1	0	1
" North,	1902	Miss Ida M. Renkel,	Charles H. Lemmon, *p. c.*	'83	'02	34	47	81	4	31	50	81	0	0	0	0	4	10
Collinwood,	1876	Miss Lillian Ruple,	Franklin J. Estabrook, *p.*	'92	'01	67	192	259	17	9	24	33	4	2	0	6	3	1
Columbus, Wash.av., *Welsh*,	'37	Evan Walters,	John M. Thomas, *p.*	'98	'99	50	100	150	4	0	4	4	2	3	0	5	0	4
" 1st,	1852	F. M. Sessions,	Washington Gladden, *p. c.*	'60	'83	316	611	927	179	51	29	80	7	13	0	20	10	8
" Plymouth,	1872	Frank W. Wallis,	E. Lee Howard, *p.*	'90	'03	123	246	369	25	4	3	7	4	26	0	30	2	1
" North,	1875	H. C. Hoelfich,	Allen J. Williamson, *p.*	'89	'02	42	200	242	35	7	4	11	0	11	20	31	4	4
" Eastwood,	1882	Ralph D. Coons,	J. Collins Jackson, *p. c.*	'75	'97	118	191	309	19	5	8	13	5	14	1	20	1	15
" Mayflower,	1889	Miss Mary B. Rose,	Byron R. Long, *p.*	'86	'95	61	108	169	29	7	4	11	1	3	0	4	3	2
" South,	1890	Mrs. C. R. Starr,	John W. Barnett, *p. c.*	'96	'97	31	94	125	7	14	1	15	1	7	0	8	3	3
" St. Clair av.,	1893	Mrs. Anna M. Sohl,				13	53	66	10	0	0	0	2	29	10	41	0	0
Conneaut,	1819	George T. Arthur,	James H. Rankin, *p.*	'96	'03	104	266	370	31	12	12	24	8	9	0	17	8	20
" *Finnish*, Jester,	1900	Thomas Mackey,				5	7	12	0	4	0	4	0	0	2	2	0	2
Coolville,	1841	Mrs. Clara Sanderson,				15	35	50	10	1	0	1	0	5	0	5	1	0
Cortland,	1871	F. P. Evans,				7	13	20	2	0	0	0	0	2	0	2	0	0
Croton,	1818	Mrs. W. A. Dobbyn,	[Joseph Long, *M. E.*]		'02	14	33	47	4	5	3	8	1	0	0	1	5	0
Cuyahoga Falls,	1834	Miss Maria B. Clark,				62	182	244	25	9	1	10	3	1	0	4	5	1
Dover,	1847	Thomas R. Mitchell,	Edward A. Leeper, *p.*	'78	'98	55	117	172	12	4	1	5	1	2	0	3	2	4
Eagleville,	1887	Fred. G. Peck,	Alfred E. Woodruff, *p.*	'86	'00	27	51	78	10	3	3	6	1	6	0	7	1	0
East Cleveland,	1900	H. V. Barnes,	Herman F. Swartz, *p. c.*	'98	'01	41	59	100	2	17	17	34	0	0	0	0	4	5
East Greenville, *Welsh*,	1893	Evan P. Blethyn,				8	16	24	0	5	1	6	0	2	0	2	0	4
Edinburg,	1823	A. T. Stewart, *a*	Howard C. Barnes, *p.*	'99	'03	60	77	137	0	1	3	4	1	0	0	1	1	9
Elyria, 1st,	1824	William O. Williams,	William E. Cadmus, *p.*	'94	'96	141	321	462	49	6	11	17	10	14	0	24	2	7
" 2d,	1897	T. W. Shearer,	Henry S. Wannamaker, *p.*	'87	'98	61	111	172	35	6	9	15	3	7	0	10	2	4
Etnaville, *W.*, Martin's Ferry,	'73	Rhys T. Williams,	William Lewis, *p.*	'69	'81	38	92	130	0	12	8	20	2	4	0	6	0	0
Fairport Harbor,	1891	Mrs. R. C Nelson,				60	99	159	27	25	1	26	1	6	0	7	19	21
Farmington,	1866	Mrs. John Bockman,				0	0	0	0	0	0	0	0	0	0	0	0	0
Findlay,	1865					8	14	22	0	0	0	0	0	0	0	0	0	0
Fitchville, 1st,	1819	Mrs. Lucina M. Palmer,				15	30	45	13	2	0	2	1	5	0	6	2	0
" 2d,	1857	John Bigelow, *b*				5	4	9	0	0	7	7	0	0	0	0	0	0
Florence,	1898	Mrs. Mary E. Haise,	William Smith, *p.*	'92	'99	6	14	20	2	0	0	0	0	0	0	0	0	1
Fort Recovery,	1854	Miss Carrie Koch,				33	57	90	15	8	3	11	2	0	0	2	1	4
Fredericksburg,	1883	Mrs. C. J. Owings,	William T. Williams, *p.*	'98	'02	58	94	152	21	7	4	11	1	10	2	13	0	0
Freedom, Mantau Sta., R.F.D.,	1828	Dea. C. W. Chalker,	John W. Holway, *p.*	'98	'03	39	71	110	27	3	0	3	0	3	9	12	3	0
Garrettsville,	1834	Mrs. H. D. Pierce,	Virgil Boyer, *p.*	'94	'02	56	131	187	26	0	7	7	2	17	0	19	0	0
Geneva,	1809	Francis A. Dauer,	Robert S. Lindsay, *p.*	'84	'97	125	220	345	56	1	16	17	6	10	16	32	0	0
Girard, *Welsh*,	1888	John L. Phillips,	William J. Evans, *p.*	'86	'02	15	26	41	11	3	4	7	0	2	1	3	0	0
Glenville, People's,	1902	Dea. J. H. Jarvis,	William C. Detling, *p. c.*	'97	'02	10	16	26	2	23	3	26	0	0	0	0	8	9
Gomer, *Welsh*,	1835	Thomas W. Jones,	R. Lloyd Roberts, *p.*	'93	'00	170	202	372	4	1	8	9	5	10	0	15	0	0
Grafton,	1854	Mrs. Mary Nesbitt,	Joseph Wolfe, *p.*	'75	'02	23	53	76	14	4	4	8	3	3	0	6	4	0

a New Milford. *b* New London.

CHURCHES.	SUNDAY SCHOOL.				Y.P.S.	BENEVOLENCE.										
Place.	Superintendent.	Mem.	Av.	Fam.	Members.	Foreign.	Ed'n.	Ch. B'd'g.	Home M.	A. M. A.	S. S.	Min. Aid.	Other.	TOTAL.	Legacies.	Home Exp.
Cleveland, Cyril,	Rev. John Musil,	70	60	32	22	10	0	7	44	5	5	0	10	81	0	177
" North,	Thomas Bell,	230	110	250	0	0	0	0	0	12	0	0	0	12	0	789
Collinwood,	Dr. J. D. Dodge,	280	120	300	35	10	0	0	42	0	14	0	86	152	0	1,800
Columbus, W. av	James T. Jones,	100	75	50	40	0	0	0	0	0	0	0	0	0	0	1,300
" 1st,	W. A. Mahony and C. S. Carr,	404	221	465	40	308	139	623	467	184	123	0	630	2,474	0	13,678
" Plymouth,	Edwin F. Wood,	390	204	330	59	107	12	12	147	158	17	10	29	492	0	2,828
" North,	L. H. Bulkley,	260	155	125	41	4	3	5	2	0	3	3	100	120	0	2,700
" Eastwood,	Charles L. France,	225	180	300	30	120	15	15	325	35	41	9	0	560	0	3,115
" Mayflower,	H. E. Rawson,	175	115	170	30	15	8	8	30	35	21	4	40	161	0	1,875
" South,	Charles L. Brownlee,	240	191	150	30	7	4	4	8	25	12	4	82	146	0	2,000
" St. Clair av.	Mrs. Anna M. Sohl,	85	65	50	25	0	0	0	0	0	0	0	0	0	0	315
Conneaut,	E. A. Miller,	389	206	250	98	75	20	20	25	39	40	10	60	289	0	3,000
" *Finnish*,	John Perttee,	16	13	5	0	0	0	2	5	0	0	0	0	7	0	120
Coolville,	J. M. Tidd,	85	56	36	15	13	0	0	3	2	2	0	0	20	0	300
Cortland,		42	22	6	20	0	0	5	0	0	0	0	0	5	0	0
Croton,	Demas Hoover,	60	30	16	0	0	0	0	0	0	7	0	0	7	0	150
Cuyahoga Falls,	L. R. Freeman,	193	105	130	35	32	4	11	16	60	8	6	0	137	250	1,476
Dover,	Reuben Osborn,	185	101	10	55	26	7	9	28	25	10	0	0	105	0	1,200
Eagleville,	Robert D. Porter,	75	34	45	25	2	0	0	3	3	4	0	0	12	0	387
East Cleveland,	W. H. Moulton,	135	59	90	23	5	2	2	39	15	10	2	88	163	0	2,384
East Greenville,	J. L. Feathringham,	90	75	10	0	0	0	0	0	0	0	0	0	0	0	0
Edinburgh,	Alex. T. Stewart,*a*	60	35	45	20	13	0	0	0	0	0	0	5	18	0	600
Elyria, 1st,	F. A. Smyth,	400	225	300	78	871	11	9	221	54	24	3	350	1,543	100	5,800
" 2d,	E. D. Kindig,	220	125	200	40	15	0	0	20	0	0	0	3	38	0	1,393
Etnaville, *W.*,	William N. Howells,	120	110	60	0	0	0	0	0	0	0	10	0	10	0	
Fairport,	F. M. Cadwell,	125	75	126	75	14	0	7	6	0	9	10	20	66	0	4,135
Farmington,	Mrs. C. A. Younker,	50	22	0	0	0	0	0	0	0	0	0	0	0	0	0
Findlay,		0	0	0	0	0	0	0	0	0	0	0	0	0	0	0
Fitchville, 1st,	Joseph Park,	25	35	25	15	10	0	0	7	0	3	0	0	20	0	350
" 2d,		0	0	4	0	0	0	0	0	0	0	0	0	0	0	0
Florence,	[Union school,]	0	0	34	0	5	0	0	0	0	3	0	18	26	0	174
Fort Recovery,		80	50	50	40	10	0	8	15	0	10	0	10	53	0	967
Fredericksburg,	Harry Stucker,	93	60	60	64	15	0	0	15	10	3	0	24	67	0	804
Freedom,	Arthur C. Haukee, Caton,	92	45	50	15	5	0	0	10	3	8	0	0	26	0	750
Garrettsville,	F. H. Pierce,	137	82	100	33	36	5	7	33	20	11	0	15	127	0	1,487
Geneva,	William F. Hewins,	256	128	230	74	69	7	6	127	16	15	7	125	372	0	2,110
Girard,		0	0	11	0	0	0	0	0	0	0	0	0	0	0	245
Glenville,	Rev. William C. Detling,	185	82	55	10	0	0	0	0	0	0	0	0	0	0	645
Gomer,	George W. Williams,	200	140	145	50	52	0	0	65	30	0	0	0	147	0	4,000
Grafton,	Mrs. Mary Nesbitt,	100	52	78	41	0	0	4	6	0	0	2	0	12	0	876

a **New Milford.**

CHURCHES.		CLERKS.	MINISTERS.			MEMBERS.				ADMITTED.			REMOVED.				BAPT.	
City or Town.	Org.	Name.	Name.	Ord.	C'd.	Ma.	Fe.	To.	Ab.	C.	L.	To.	Di.	L.	Dc.	To.	Ad.	Inf.
Granville, *Welsh*,	1842	Thomas C. James,	David D. Davies, *p.*	'69	'02	17	27	44	0	0	6	6	1	3	0	4	0	0
Greenfield, **Steuben,**	1822	Effie J. Scobey,	Owen Jenkins, *p.*	'76	'02	33	36	69	0	1	0	1	1	4	0	5	0	0
Greenwich,	1880	C. M. Hale,	[Jacob E. Meeker, *Ch.*]		'02	22	54	76	8	5	3	8	1	3	0	4	0	0
Gustavus,	1852	Miss Mary Lyon,	Charles E. Knapp, *p.*	'88	'98	28	52	80	20	0	1	1	0	0	0	0	0	0
Hamilton,	1895	Mrs. G. Z. Mechling,	George Z. Mechling, *p.*	'57	'95	13	35	48	0	7	1	8	0	5	23	28	2	8
Hampden,	1809	Alice M. Huntoon,	Howard S. Thompson, *p.*	'65	'98	21	29	50	0	0	0	0	3	0	0	3	0	0
Hartford,	1823	James M. Jones,				8	20	28	10	0	0	0	1	0	0	1	0	0
Hudson,	1802	Dr. G. L. Starr,	Herbert O. Allen, *p.*	'89	'99	93	180	273	76	9	1	10	3	9	43	55	0	1
Huntington,	1837	J. T. Haskell,				0	0	0	0	0	0	0	0	0	0	0	0	0
Huntsburg,	1818	L. D. Clark,	David T. Williams, *p.*	'83	'01	84	105	189	45	12	4	16	5	3	0	8	10	0
Ireland, **Latrobe,**	1888	Elwood L. Rogers,				11	19	30	6	1	0	1	1	0	0	1	0	0
Ironton,	1872	Mrs. Otto Otten,	Robert A. Hadden, *p.*	'95	'01	65	108	173	10	22	11	33	2	0	0	2	7	4
Isle St. George,	1898	Mrs. Emma Cullen,				5	20	25	0	0	0	0	1	0	0	1	0	2
Jefferson,	1831	Elmer H. Rood,	Louis J. Luethi, *p. c.*	'92	'95	54	132	186	34	10	6	16	1	1	0	2	9	1
Johnsonville,	1814	Frank Alling,	Charles E. Knapp, *p.*	'88	'98	6	16	22	3	0	0	0	0	0	0	0	0	0
Kelleys Island,	1866	Miss Irene E. Mootz,				7	26	33	3	3	2	5	1	3	0	4	2	0
Kelloggsville,	1828	Mrs. Louisa A. Brown,	John P. Krum, *p.*	'89	'00	21	24	45	3	0	0	0	0	0	0	0	0	0
Kent,	1819	Mrs. M. G. Thompson,	Robert Hopkin, *p.*	'95	'01	51	140	191	10	3	6	9	3	5	0	8	2	1
Kirtland,	1819	E. M. Woodard,	[Henry G. Golden, *Pres.*]		'01	22	47	69	7	5	0	5	0	6	0	6	5	0
Lafayette, **Whittlesey,**	1834	Elmer Carlton,	Charles Simpson, *p.*	'70	'99	20	28	48	12	1	0	1	2	5	0	7	0	0
Lawrence, **Moss Run,**	1846	John Romire,				11	28	39	10	0	0	0	4	1	0	5	0	0
Lenox,	1840	Mrs. Joel D. Mosher,	Albert E. Harding, *p.*	'01	'00	36	64	100	20	0	0	0	1	1	0	2	0	2
Lexington,	1862	Harry Sowers,	Charles J. Dole, *p.*	'90	'02	42	86	128	25	2	2	4	0	3	0	3	1	2
Lima,	1887	Arthur D. Thomas,	Isaac J. Swanson, *p. c.*	'90	'96	85	142	227	22	5	5	10	4	6	0	10	2	6
" West,	1899	Miss Grace Overholtz,	John G. Thomas, *p.*	'69	'99	9	10	19	0	0	2	2	0	2	0	2	0	0
Litchfield,	1833	Miss May Scudder,	Jewett C. Townsend, *p.*	'02	'02	23	54	77	10	6	5	11	1	4	0	5	6	0
Little Muskingum, **Netop,**	'43	Bernice R. Day,				15	35	50	12	0	0	0	1	0	1	2	0	0
Lock,	1840																	
Lodi,	1817	Miss Lua Minns,	Henry M. McDowell, *p.*	'93	'02	41	77	118	24	9	4	13	3	2	0	5	3	1
Lorain, 1st,	1872	H. H. Pierce,	A. Eugene Thomson, *p. c.*	'84	'99	89	196	285	24	7	12	19	1	7	13	21	4	6
" 2d,	1899	W. J. Gould,	George S. Brett, *p.*	'94	'02	33	40	73	15	18	5	23	0	1	1	2	5	10
Lucas,	1883	D. B. Leiter,	Charles A. Lathrop, *p.*	'02	'02	35	62	97	14	2	0	2	3	0	0	3	3	0
Lyme, **Bellevue,**	1817	John Drury,	Bernard V. Child, *p.*	'95	'03	39	54	93	6	3	2	5	2	4	0	6	2	0
Madison,	1830	W. A. Cozad,	Thomas P. Thomas, *p.*	'85	'99	79	149	228	0	0	3	3	3	2	12	17	0	0
Mansfield, 1st,	1835	Fred M. Bushnell,	Charles Lemoine, *p.*	'75	'00	284	448	732	130	4	9	13	3	28	0	31	1	9
" Mayflower Mem.,	1889	Oliver G. Carothers,	Robert H. Edmonds, *p.*	'88	'90	134	169	303	37	13	6	19	3	9	0	12	3	0
Mantua,	1812					0	6	6	0	0	0	0	0	0	0	0	0	0
Marblehead,	1873	W. L. Lane,	John H. Hull, *p.*	'82	'96	36	71	107	6	3	5	8	1	2	0	3	0	8
Marietta, 1st,	1796	John Kaiser,	John R. Nichols, *p. c.**	'83	'97	139	343	482	47	38	13	51	5	12	0	17	28	7
" Harmar,	1840	Dr. Howard McCloskey,	Lee J. Travis, *p.*	'97	'02	64	122	186	24	0	4	4	1	5	16	22	0	4

* Walter R. Blackmer, assistant pastor, '00 '00.

CHURCHES.	SUNDAY SCHOOL.				Y.P.S.	BENEVOLENCE.										
Place.	Superintendent.	Mem.	Av.	Fam.	Members.	Foreign.	Ed'n.	Ch. B'd'g.	Home M.	A. M. A.	S. S.	Min. Aid.	Other.	TOTAL.	Legacies.	Home Exp.
Granville,	M. L. James,	36	30	22	35	3	0	0	4	0	3	0	0	10	0	300
Greenfield,	Edwin Baker,	85	55	30	35	25	0	0	0	0	3	0	0	28	0	500
Greenwich,	D. A. Ewing,	85	55	60	12	13	0	0	0	32	0	0	0	45	0	850
Gustavus,	A. M. Artman, Kinsman,	98	34	43	46	36	0	0	0	3	0	0	0	39	0	935
Hamilton,	Mrs. Sue E. Mechling,	100	60	60	25	14	0	5	0	5	0	0	0	14	0	300
Hampden,		70	34	14	6	10	0	0	10	0	5	0	0	25	0	175
Hartford,	Mrs. R. F. Stewart,	61	40	8	0	10	0	0	8	0	0	0	10	28	0	75
Hudson,	F. M. Sprague,	178	116	150	83	192	3	4	134	16	10	10	105	474	0	2,145
Huntington,		0	0	0	0	10	29	0	0	10	5	0	252	306	0	0
Huntsburg,	W. A. Barnes,	195	105	68	50	60	7	6	30	12	10	2	0	127	0	1,075
Ireland,	S. M. Bingman,	35	24	15	0	0	0	3	1	0	9	0	0	13	0	85
Ironton,	E. R. Cain,	150	92	150	50	52	0	0	225	59	19	1	50	406	0	2,300
Isle St. George,	Mrs. Eliza Wires,	20	15	12	35	0	0	5	7	0	5	0	3	20	0	165
Jefferson,	Dent B. Frayer,	155	97	188	37	153	23	15	151	61	16	22	60	501	0	1,704
Johnsonville,	F. E. Alling,	55	27	30	25	2	0	5	0	0	2	0	0	9	0	200
Kelleys Island,	Herbert Elfers,	100	65	50	35	2	0	8	17	2	12	0	0	41	0	700
Kelloggsville,	Mrs. George Beach,	40	24	25	0	9	3	2	5	4	4	4	10	41	0	400
Kent,	Mrs. S. O. Hathaway,	185	115	160	35	15	3	3	49	6	5	0	37	118	0	2,359
Kirtland,	E. M. Woodard,	70	48	50	20	12	4	0	10	0	4	0	10	40	0	695
Lafayette,	Henry Moody,	45	33	15	0	4	0	0	5	0	5	0	0	14	0	259
Lawrence,	Mrs. J. H. McGragor,	75	58	10	0	5	0	0	0	7	0	0	0	12	0	380
Lenox,	Moses W. Beede,	100	55	65	45	5	2	0	5	38	3	5	0	58	0	720
Lexington,	Hugh P. Maxwell,	122	62	71	78	17	2	2	27	0	8	4	0	60	0	789
Lima,	Jacob Custer,	140	70	175	36	6	0	10	60	16	6	0	0	98	0	2,000
" West,	Joshua Coon,	90	70	12	0	0	0	0	0	0	0	0	0	0	0	350
Litchfield,	E. R. Turner,	86	40	71	27	15	0	0	28	5	0	0	0	48	0	450
Little Musk'gum,	Watson S. Hadley,	108	38	50	20	0	0	0	2	0	5	0	0	7	0	263
Lock,																
Lodi,	A. B. Taylor,	200	108	100	46	31	18	4	28	16	6	0	14	117	0	1,234
Lorain, 1st,	E. F. Kanneen,	250	140	250	75	150	23	19	159	61	8	13	118	551	300	2,704
" 2d.,	John S. Helmer,	92	61	50	0	0	0	0	0	0	9	0	0	9	0	1,945
Lucas,	W. C. Kramer,	96	62	40		0	0	0	5	0	8	0	0	13	0	325
Lyme,	S. E. Bemiss,	85	54	35	15	43	9	10	43	7	8	5	26	151	0	600
Madison,	Carl R. Kimball,	135	70	200	50	22	11	12	36	25	20	0	0	126	0	1,000
Mansfield, 1st,	E. B. Caldwell,	275	190	175	150	765	38	60	288	75	25	0	448	1,699	0	5,233
" Mayflower M.,	Rev. R. H. Edmonds,	325	207	200	100	23	0	0	28	0	15	0	26	92	0	1,950
Mantua,		0	0	4	0	0	0	0	0	0	0	0	0	0	0	0
Marblehead,	Mrs. Minerva Elwell,	99	52	125	25	11	3	10	10	6	10	2	0	52	0	2,762
Marietta, 1st,	Howard W. Stanley,	317	188	235	90	1,093	44	28	215	127	47	13	11,550	13,117	0	4,626
" Harmar,	Edward M. Smith,	150	115	165	57	32	0	0	17	8	12	0	225	294	0	1,744

CHURCHES.		CLERKS.	MINISTERS.			MEMBERS.				ADMITTED.			REMOVED.				BAPT.	
City or Town.	Org.	Name.	Name.	Ord.	C'd.	Ma.	Fe.	To.	Ab.	C.	L.	To.	Di.	L.	Dc.	To.	Ad.	Inf.
Marietta, 2d,	1859	G. W. Broughton,				8	16	24	8	0	0	0	0	3	0	3	0	0
Marysville,	1864	Edward W. Porter,				66	135	201	45	10	1	11	2	6	0	8	1	0
Mecca,	1822	Dea. N. M. Buck,	[William N. Webster, *M. E.*]		'01	40	56	96	0	0	5	5	0	5	0	5	0	0
Medina,	1819	Mrs. D. J. Eddy,	Jesse Hill, *p.*	'93	'99	208	330	538	65	18	14	32	4	17	0	21	8	10
Mesopotamia,	1817	C. N. Bates,				13	14	27	5	0	0	0	0	3	0	3	0	0
Mineral Ridge, *Welsh*,	1856	Daniel J. Jones,	Richard H. Owen, *p.*	'90	'00	13	16	29	1	0	0	0	4	0	0	4	0	0
Monroe, 2d, Kelloggsville,	1889	Mrs. Rhoda Roath,				6	8	14	4	0	0	0	0	0	2	2	0	0
Mt. Vernon,	1834	C. F. Colville,	Elwell O. Mead, *p. c.*	'90	'02	143	247	390	53	13	6	19	6	5	29	40	0	0
Nebo, *Welsh*, **Cora**,	1855	J. J. Davies,				28	41	69	0	0	1	1	2	2	1	5	0	4
Nelson, Garrettsville, R.F.D.	1813	Mrs. Maymie Chalker,	Ernest U. Menzi, *p.*	'97	'02	27	41	68	31	2	4	6	1	4	0	5	2	0
Newark, *Welsh*,	1841	Samuel J. Davies,	Benjamin James, *p.*		'03	25	52	77	6	2	1	3	0	0	0	0	0	0
" Plymouth,	1879	Mrs. Augusta Thurston,	Thomas L. Kiernan, *p.*	'92	'02	77	190	267	15	14	9	23	0	0	45	45	6	8
New London,	1882	Jesse Luxon,	Albert Bowers, *p.*	'69	'01	18	48	66	16	2	5	7	0	3	0	3	2	0
Newton Falls,	1879	Mrs. Flora J. Everett,				50	113	163	4	2	5	7	1	13	22	36	0	0
North Amherst,	1840	Mrs. H. L. Hall,	George Benford, *p.*	'81	'01	26	61	87	14	2	1	3	5	2	0	7	2	2
North Bloomfield,	1820	Miss M. J. O. McAdoo,				12	29	41	11	2	0	2	2	0	0	2	2	0
North Fairfield,	1841	Dea. John G. Oates,	George Weir, *p.*	'88	'03	36	53	89	40	1	6	7	0	2	0	2	2	0
North Madison,	1814	Miss Grace E. Corlett,	Howard A. N. Richards, *p.*	'87	'97	8	40	48	8	12	0	12	1	0	10	11	11	0
North Monroeville,	1846	Dea. C. B. Cook,	[Harley R. Core, *Stu.*]		'03	30	49	79	16	3	1	4	2	6	1	9	0	0
North Ridgeville,	1822	Theodore B. Rogers,	Frank W. Crowe, *p.*	'03	'02	22	68	90	13	1	4	5	1	3	14	18	1	2
Norwalk,	1867	Dea. M. A. Buck,	James A. Thome, *p.*	'86	'03	55	122	177	28	0	5	5	1	6	0	7	0	0
Oak Hill, *Welsh*,	1841	D. D. Davies,				41	59	100	25	5	15	20	7	0	0	7	0	6
Oberlin, 1st,	1834	Hubert G. Husted,	John W. Bradshaw, *p.*	'74	'00	366	648	1014	270	35	44	79	13	40	0	53	16	1
" 2d,	1860	Fred E. Leonard,	Henry M. Tenney, *p. c.*	'68	'89	323	456	779	300	25	24	49	9	29	0	38	8	5
Olmsted Falls,	1835	Mrs. Jennie J. Muche,				24	35	59	20	2	3	5	1	0	0	1	1	0
" 2d, **North**,	1871	Arthur W. Eldred,	George E. Merrill, *p.*	'86	'01	42	63	105	20	4	1	5	4	0	0	4	3	1
Paddy's Run, **Shandon**,	1803	Stanley M. Rolland,	Morgan P. Jones, *p.*	'83	'02	55	103	158	28	5	2	7	0	4	0	4	5	1
Painesville, 1st,	1810	William C. Werner,	Arthur F. Skeele, *p. c.*	'82	'98	155	366	521	75	3	20	23	10	18	0	28	1	6
" Union,	1894																	
Palmyra, *Welsh*,	1834	Arthur Williams,	John B. Jones, *p.*	'94	'00	34	71	105	8	5	0	5	1	1	2	4	0	0
Parkman,	1820	Mrs. W. W. Fram,	Thomas D. Henshaw, *p.*	'95	'00	17	48	65	13	3	0	3	0	0	0	0	2	1
Penfield,	1829	Andrew W. Denham,	J. Hammond Tice, *p.*	'02	'02	23	36	59	0	3	1	4	2	5	0	7	4	0
Pettisville,	1895	Mrs. Martha Meister,				0	0	0	0	0	0	0	0	0	0	0	0	0
Pierpont,	1849	Ephraim B. Pitcher,				28	49	77	19	0	0	0	1	6	1	8	0	0
Pittsfield,	1836	Miss A. F. Whitney,	[George C. Enders, *Chr.*]	'98	'99	22	40	62	13	12	0	12	1	3	6	10	10	0
Plain, **Bowling Green**,	1835	Dea. Wm. H. Minton,	John H. Nichols, *p.*	'02	'02	29	47	76	11	2	2	4	0	8	0	8	0	0
Radnor, *Welsh*,	1820	E. I. Jones,				80	76	156	1	1	6	7	5	0	0	5	0	0
Ravenna,	1822		McInness Neilson, *p.*	'99	'99	85	245	330	50	7	4	11	5	8	27	40	5	4
Richfield,	1818	Benjamin Garman, *a*	George Hill, *p.*	'72	'00	37	86	123	16	0	2	2	2	1	0	3	0	1
Richmond, **Grand River**,	1890	Mrs. Julia McGwinn,				11	20	31	0	0	0	0	0	1	0	1	0	2

a **West Richfield.**

CHURCHES.	SUNDAY SCHOOL.				Y.P.S.	BENEVOLENCE.									Legacies.	Home Exp.
Place.	Superintendent.	Mem.	Av.	Fam.	Members.	Foreign.	Ed'n.	Ch. B'd'g.	Home M.	A. M. A.	S. S.	Min. Aid.	Other.	TOTAL.		
Marietta. 2d,		0	0	8	0	0	0	3	0	0	0	0	0	3	0	26
Marysville,	Edward W. Porter,	176	100	70	25	65	0	5	12	116	7	4	9	218	0	1,588
Mecca,	William Rosser,	122	54	40	0	36	0	0	11	0	6	0	0	53	0	400
Medina,	John T. Calvert,	501	218	400	136	470	149	53	407	223	102	0	1,299	2,703	0	2,772
Mesopotamia,	E. H. Bates,	32	26	12	0	0	0	0	0	0	0	0	44	44	0	13
MineralRidge, *W.*	Watkin Watkins,	12	10	20	0	0	0	0	0	0	0	0	0	0	0	180
Monroe, 2d,	Polly Vanskark,	33	25	8	0	0	0	0	0	1	10	0	16	27	0	107
Mt. Vernon,	B. B. Williams,	232	100	200	35	99	11	25	99	39	14	0	71	358	0	2,442
Nebo, *Welsh*,	Evan Parry, Wales,	60	45	29	30	8	0	0	0	0	0	0	0	8	0	210
Nelson,	Mrs. M. R. Downs,	75	35	100	26	5	2	2	10	2	1	1	3	26	0	375
Newark, *Welsh*,	William H. Richards,	50	40	30	50	0	0	0	0	3	2	1	0	6	0	240
" Plymouth,	Jaspar Keckley,	200	135	300	85	15	0	0	15	7	15	3	0	55	0	1,574
New London,	Lewis Barrett,	61	36	52	16	38	2	17	19	7	9	0	0	92	0	1,410
Newton Falls,	L. W. Lawrence,	135	90	85	30	10	5	0	10	0	7	5	0	37	0	1,100
North Amherst,	Rev. George Benford,	119	74	75	34	22	0	0	33	0	7	1	16	79	0	1,144
No. Bloomfield,	Dr. A. O. Huntley,	75	35	17	12	7	2	2	17	17	2	2	8	57	0	290
North Fairfield,	John G. Oates,	72	51	45	25	16	0	0	10	0	0	0	65	91	0	573
North Madison,	William Graves,	40	25	42	0	2	2	10	0	0	2	2	15	33	0	235
No. Monroeville,	Thomas Jones,	100	62	60	15	9	2	3	8	5	10	3	7	47	0	545
No. Ridgeville,	T. B. Rogers,	130	66	50	17	93	5	9	73	6	0	5	0	191	0	985
Norwalk,	G. W. Brant,	175	108	200	63	22	0	0	29	7	11	0	8	77	0	1,040
Oak Hill, *Welsh*,	Thomas Jenkins,	75	51	39	0	35	0	0	0	0	0	0	0	35	0	750
Oberlin, 1st,	Edward J. Goodrich,	470	275	290	70	1,367	147	60	659	404	65	48	429	3,179	0	4,587
" 2d,	E. P. Johnson,	200	143	200	39	820	145	21	640	99	23	0	70	1,818	100	4,565
Olmsted Falls,	John Sheer,	87	50	35	0	5	0	0	0	2	7	0	0	14	0	500
" 2d, North,	A. W. Eldred,	125	70	35	45	17	5	3	18	6	16	0	0	65	0	
Paddy's Run,	Stanley M. Rolland,	120	80	55	30	21	6	6	20	10	11	6	0	80	0	980
Painesville, 1st,	Walter C. Tisdel,	250	150	275	88	107	15	15	77	61	15	15	202	507	0	4,020
" Union,																
Palmyra, *Welsh*,	Llywelyn Jenkins,	68	40	47	25	0	0	0	0	0	3	0	0	3	0	600
Parkman,	G. W. Fram,	80	46	80	45	9	0	6	7	5	7	2	0	36	0	388
Penfield,	Dwight Smith,	50	35	35	24	0	0	3	6	0	0	0	8	17	0	470
Pettisville,	Dr. George McGriffin,	60	50	0	0	0	0	0	0	0	0	0	0	0	0	0
Pierpont,	Hiram D. Waters,	88	45	36	30	4	0	0	0	0	9	0	0	13	0	375
Pittsfield,	A. M. Shurburn,	70	50	60	40	13	2	3	13	6	10	0	1	48	0	500
Plain,	Frank M. Sholes,	85	50	40	20	10	0	42	6	5	6	0	0	69	0	560
Radnor, *Welsh*,	Evan I. Jones,	115	85	45	0	3	0	0	10	0	0	0	43	56	0	* 400
Ravenna,	C. Z. Loomis,	250	165	275	107	115	0	0	143	51	20	17	129	475	0	3,886
Richfield,	Miss Jennie E. Mackey,	50	30	150	20	71	0	3	20	23	13	0	0	130	0	700
Richmond,		65	50	4	0	3	0	4	0	6	6	0	2	21	0	290

CHURCHES.		CLERKS.	MINISTERS.			MEMBERS.				ADMITTED.			REMOVED.				BAPT.	
City or Town.	Org.	Name.	Name.	Ord.	C'd.	Ma.	Fe.	To.	Ab.	C.	L.	To.	Di.	L.	Dc.	To.	Ad.	Inf.
Ridgeville Corners,	1846	William B. Tubbs,				7	19	26	3	0	0	0	0	0	0	0	0	0
Rochester,	1835	E. L. Cummings,	Newton Moore, *p.*	'02	'02	13	23	36	0	1	1	2	1	2	0	3	0	0
Rock Creek,	1819	Miss Mary T. Barker,	Ozro R. Newcomb, *p.*	'00	'02	27	70	97	8	0	9	9	1	2	0	3	0	0
Rockport, **West Park,**	1859	Mrs. John Alber, *b*	Robert Stapleton, *p.*	'77	'99	25	60	85	14	0	0	0	3	0	7	10	0	9
Rootstown,	1810	John S. Parsons,	Roy E. Bowers, *p.*	'98	'01	101	134	235	38	20	4	24	7	13	1	21	9	2
Ruggles,	1827	Daniel R. Fair,	Dennis R. Steiner, *p.*	'89	'01	62	94	156	26	16	9	25	3	8	0	11	16	1
St. Albans, **Alexandria,**	1880																	
Sandusky,	1819	John McAlpine,	E. Alonzo King, *p.*	'00	'03	113	305	418	0	2	1	3	2	10	0	12	1	1
Saybrook,	1847	Corydon W. Sexton,	Daniel W. Bailey, *p.*	'78	'98	30	65	95	4	0	0	0	4	3	1	8	0	1
Shawnee, *Welsh,*	1873	R. D. Rees,	H. Parry Roberts, *p.*	'89	'01	20	68	88	1	11	2	13	0	0	1	1	4	14
Sheffield, **Lorain,R.F.D.**	1818	William A. Day,				8	14	22	4	0	0	0	1	3	4	8	0	0
Sherodsville, *Welsh,*	1887	Mrs. G. Scourfield,				6	14	20	0	0	0	0	0	0	0	0	0	0
Siloam, *Welsh,* **Cora,**	1860																	
Somerdale,	1894	Sarah Reel,				4	10	14	2	0	0	0	0	1	1	2	1	4
South Newbury,	1832	E. J. Randolph,	Martin L. Dalton, *p.*	'80	'01	21	48	69	25	0	0	0	0	0	0	0	0	0
South Radnor, **Delaware,**	'39	David Bevan,				17	23	40	3	0	0	0	0	2	0	2	0	0
Springfield, 1st,	1850	A. D. Visscher,	Charles H. Small, *p.*	'86	'99	108	226	334	22	11	5	16	5	6	0	11	3	0
" Lagonda av.,	1887	John E. Templin,	William H. Baker, *p.*	'87	'98	38	82	120	6	3	4	7	2	0	0	2	3	3
Stanleyville,	1851	Dea. J. J. D. McVay,				2	15	17	4	0	0	0	0	0	0	0	0	0
Steubenville,	1875	Miss M. J. Leslie.	Robert M. Higgins, *p. c.*	'80	'02	64	97	161	8	1	9	10	2	3	2	7	1	11
Strongsville,	1817	Miss Sarah Fish,	John S. Edmunds, *p.*	'84	'01	36	70	106	14	3	3	6	1	7	0	8	1	0
Sullivan,	1835	Willis F. Persons,	Lawrence W. Mahn, *p.*	'98	'00	45	67	112	16	8	7	15	1	5	0	6	8	0
Sylvania,	1844	Wm. B. Harris,	Charles A. Stroup, *p.*	'95	'02	27	67	94	12	12	5	17	4	2	0	6	9	0
Syracuse, *Welsh,*	1858	Thomas Mainwaring,				2	11	13	1	0	1	1	1	0	0	1	0	0
Tallmadge,	1809	Sidney C. Barnes,	Prescott D. Dodge, *p.*	'80	'97	74	181	255	21	7	7	14	6	5	9	20	0	0
" *Welsh,* Cuyahoga Falls, R.F.D.,	'71	Samuel Luke,				5	17	22	0	0	0	0	0	1	0	1	1	0
Thomastown, *Welsh,*	1867	Miss Mary Davies,	Daniel A. Evans, *p.*	'70	'02	11	26	37	1	0	0	0	2	2	0	4	0	0
Thompson,	1820	Dea. F. E. Benjamin, *c*	Willard O. Town, *p.*	'95	'01	21	45	66	21	0	0	0	0	4	0	4	0	2
Toledo, 1st,	1844	Wm. H. Eager,	Albert M. Hyde, *p. c.*	'94	'97	286	604	890	95	26	25	51	12	20	0	32	1	1
" 2d,	1849	Harry Cook,	Clarence M. Burkholder, *p.*	'97	'01	111	186	297	20	21	24	45	5	15	0	20	1	4
" Washington st.,	1873	Dea. E. H. Rhoades,	Ernest B. Allen, *p.*	'95	'01	190	374	564	32	52	56	108	3	13	0	16	20	5
" Central,	1881	Dea. W. E. McKecknie,	Francis D. Kelsey, *p. c.*	'74	'97	120	236	356	21	3	0	3	2	2	0	4	1	3
" Plymouth,	1888	Dea. J. W. Stone,	George W. Belsey, *p.*	'86	'96	90	149	239	20	8	11	19	4	6	0	10	3	2
" Birmingham,	1893	Mrs. N. W. Douglas,	William A. Leary, *p.*	'97	'01	14	28	42	2	7	2	9	0	4	0	4	1	7
" Mayflower,	1900	Miss Myrta Armstrong,	Walter A. Cutler, *p.*	'95	'02	31	53	84	11	4	3	7	1	8	23	32	4	0
Troy, **Welshfield,**	1832	Leona E. Hoard,	Thomas D. Henshaw, *p.*	'95	'00	20	47	67	15	4	0	4	1	6	0	7	1	
Twinsburg,	1822	Hosmer C. Lane,	Arthur T. Reed, *p.*	'74	'02	46	100	146	23	2	0	2	7	5	2	14	2	0
Tyn Rhos, *Wel.,* **Thurman,**	'41	William J. Davies,				20	33	53	6	1	0	1	1	1	1	3	0	2
Unionville,	1834	Mrs. A. B. Cleveland,	Howard A. N. Richards, *p.*	'87	'97	50	86	136	26	28	1	29	2	2	0	4	13	0
Vaughnsville, *a*	1889	David Jones,	Abram Jones, *p.*	'86	'01	50	68	118	3	2	1	3	4	2	0	6	0	0

a **Columbus Grove, R. F. D.** *b* **Madison, R. F. D.** *c* **Kamms.**

CHURCHES.	SUNDAY SCHOOL.				Y.P.S.	BENEVOLENCE.									Legacies.	Home Exp.
Place.	Superintendent.	Mem.	Av.	Fam.	Members.	Foreign.	Ed'n.	Ch. B'd'g.	Home M.	A. M. A.	S. S.	Min. Aid.	Other.	TOTAL.		
Ridgeville Cor.,	Mrs. H. C. Tubbs,	80	50	25	30	15	0	7	10	9	10	0	0	51	0	400
Rochester,	Charles O'Dell,	30	25	30	0	0	0	0	0	1	1	0	0	2	0	250
Rock Creek,	Miss Mary T. Barker,	90	44	86	25	22	0	0	23	0	7	0	70	122	0	478
Rockport,	Bradley Bartler,	140	70	80	10	25	1	2	20	0	12	0	6	66	0	884
Rootstown,	H. O. Reed,	180	120	80	50	106	5	0	108	20	25	5	54	323	0	1,587
Ruggles,	Dea. William C. Sturtevant,	91	51	50	20	31	2	0	33	15	7	2	0	90	0	766
St. Albans,																
Sandusky,	H. C. Huntington,	200	165	300	40	49	16	5	0	0	0	0	2	72	0	3,358
Saybrook,	Henry S. Kelley, Geneva,	100	60	60	40	12	2	2	12	8	7	15	8	66	0	840
Shawnee, *Welsh*,	Miss Vida Davies,	80	63	33	20	0	0	0	0	0	4	0	0	4	0	754
Sheffield,		0	0	8	0	15	0	0	0	15	0	0	0	30	0	78
Sherodsville, *W.*,	Thomas Jones,	75	58	20	0	0	0	0	0	0	0	0	0	0	0	3
Siloam, *Welsh*,																
Somerdale,	Mrs. Margretta Bottomy,	47	35	20	10	0	0	0	0	0	0	0	1	1	0	250
South Newbury,		40	30	20	43	0	0	0	0	0	0	0	0	0	0	0
South Radnor,		30	15	13	12	0	0	0	3	0	3	0	0	6	0	225
Springfield, 1st,	John Duncanson,	178	168	200	40	181	40	29	81	116	38	4	36	525	0	5,002
" Lagonda av.	H. J. Harter,	250	145	100	70	21	3	87	13	11	11	1	10	157	0	760
Stanleyville,	Miss Daisy R. McVay,	55	30	6	0	0	0	0	0	0	0	0	0	0	0	38
Steubenville,	Louis Whittaker,	125	67	48	35	60	3	3	45	19	16	0	0	146	0	2,359
Strongsville,	F. V. Stone,	110	60	40	45	22	0	54	29	12	17	5	0	139	0	900
Sullivan,	C. E. Ingraham,	98	55	70	8	50	2	3	29	5	12	2	44	147	0	745
Sylvania,	William B. Harris,	244	100	75	70	0	0	0	0	0	5	0	11	16	0	2,007
Syracuse, *Welsh*,		0	0	2	0	0	0	0	0	0	0	0	0	0	0	20
Tallmadge,	Rev. Prescott D. Dodge,	200	114	100	50	134	40	38	120	113	33	6	0	484	0	1,800
" *Welsh*,		0	0	20	0	0	0	0	0	0	0	0	0	0	0	0
Thomastown, *W.*	Miss Mary Davies,	34	28	20	0	6	0	0	4	0	4	0	0	14	0	169
Thompson,	J. Tillotson,	58	45	30	45	11	0	0	5	4	6	0	0	26	0	525
Toledo, 1st,	G. M. Acklin,	350	160	500	30	900	0	0	543	200	25	0	1,358	3,026	0	10,000
" 2d,	Herman Gross,	270	150	225	22	28	2	8	42	15	12	0	0	107	0	2,238
" Wash'gton st.,	Marion Lawrance,	1,027	751	400	90	213	17	16	418	90	130	86	532	1,502	0	5,130
" Central,	C. E. Holt,	318	230	200	64	115	26	23	68	61	17	4	160	474	0	4,210
" Plymouth,	George F. Wells,	315	240	250	95	15	0	10	13	0	8	9	18	73	0	708
" Birmingham,	D. O. Douglas,	196	135	125	55	0	0	0	49	13	10	9	78	159	0	2,208
" Mayflower,	A. C. Bally,	153	80	100	32	0	0	0	0	0	0	0	0	0	0	700
Troy,	Carl Beals,	50	34	35	35	10	1	0	7	4	3	2	10	37	0	808
Twinsburg,	Ray Bissell,	144	64	90	22	41	0	4	40	12	15	0	5	117	0	850
Tyn Rhos, *Welsh*,	David Thomas,	50	30	18	20	5	0	0	0	0	0	0	10	15	0	200
Unionville,	Mrs. H. A. N. Richards,	206	75	81	59	58	15	12	71	16	19	5	25	221	1	1,050
Vaughnsville,	A. Reece,	143	73	51	0	0	0	0	0	0	6	0	0	6	0	1,062

CHURCHES.		CLERKS.	MINISTERS.			MEMBERS.				ADMITTED.			REMOVED.				BAPT.	
City or Town.	Org.	Name.	Name.	Ord.	C'd.	Ma.	Fe.	To.	Ab.	C.	L.	To.	Di.	L.	Dc.	To.	Ad.	Inf.
Vermilion,	1818	F. C. Morgan,	John A. Kaley, *p.*	'76	'95	15	72	87	10	2	2	4	2	2	0	4	2	0
Wakeman,	1844	Miss Jessie Barnes,	William Smith, *p.*	'92	'99	147	228	375	111	5	3	8	2	9	0	11	3	0
Washington, **Barnes,**	1866	C. E. Pulver,	Charles A. Lathrop, *p.*	'01	'02	37	48	85	11	15	5	20	2	2	0	4	15	7
Wauseon,	1861	Mrs. C. E. Guilford,	Frank E. Kenyon, *p.*	'87	'97	23	83	106	23	0	5	5	2	1	0	3	0	4
Wayland, *Welsh,*	1850	Thomas E. Griffith,	Daniel A. Evans, *p.*	'70	'99	38	67	105	12	1	2	3	1	2	0	3	0	0
Wayne, **Lindenville,**	1832	Miss Bessie Fobes,	[Samuel P. Groves, *Pres.*]	'91	'02	64	106	170	0	5	11	16	1	2	4	7	5	0
Wellington,	1824	Charles Phelps,	Harry D. Sheldon, *p.*	'90	'98	74	210	284	67	4	8	12	5	15	0	20	2	0
West Andover,	1818	Henry Holcomb,	William W. Leslie, *p.*	'92	'02	29	67	96	19	1	0	1	0	1	0	1	1	0
West Millgrove,	1859	W. L. Ketcham,				30	54	84	15	1	0	1	2	0	0	2	0	0
West Williamsfield,	1816	C. L. Wilcox,	Edgar L. Morse, *p.*	'79	'00	54	74	128	0	8	2	10	0	0	11	11	8	3
Weymouth,	1835	Miss Olive A. Sedgwick,				23	45	68	17	0	1	1	2	2	0	4	0	0
Williamsfield,	1839	Mrs. Mary B. Rose,	Richard T. Boyd, *p.*	'94	'01	41	62	103	21	7	2	9	3	1	0	4	4	3
Windham,	1811	Orlando L. Earl,	William G. Lemmon, *p.*	'02	'02	68	116	184	9	28	10	38	3	0	0	3	20	2
York, **Mallet Creek,**	1833	H. J. Barnabee,	Alonzo Early, *p.*	'98	'02	45	71	116	14	6	0	6	3	6	0	9	6	0
Youngstown, Elm st., *Welsh,*	'47	D. M. Davies,	John B. Davies, *p. c.*	'85	'95	80	172	252	4	8	3	11	1	2	0	3	0	0
" Plymouth,	1882	E. H. Evans,	Daniel T. Thomas, *p.*	'88	'02	125	180	305	6	13	33	46	1	8	0	9	2	3
Zanesville, 1st,	1885	Frank K. Jackson,	Charles H. Couch, *p.*	'98	'02	105	234	339	28	23	20	43	4	8	7	19	11	1
" 2d, **Wortley Sta.,**	1897	Miss Eva Wortley,	Frederick C. Smith, *p.*	'98	'97	10	41	51	3	0	1	1	1	0	0	1	0	1

NAME OF STATE ORGANIZATION: CONGREGATIONAL ASSOCIATION OF OHIO.

NAMES OF CHURCHES ADDED: Ceylon; Cleveland, North; Glenville.

NAMES OF CHURCHES CHANGED: Cleveland, Lakewood, to Cleveland, Highland; Troedrhiwdalar to South Radnor.

NAMES OF CHURCHES DROPPED: Birmingham; Cleveland, Olivet; Dayton; New Straitsville; Niles.

CHURCHES: *Supplied by,* — Pastors by council, 30; pastors otherwise, 166; licentiates, 3; supplies, 7; vacant, 47. Total, 253.

MINISTERS: Pastors by council, 26; pastors otherwise, 155; supplying churches, 0. Total, 181. Without charge, 104. Total number of ministers, 285.

FAMILIES: 25,982.

SUNDAY SCHOOLS: Members, 35,256; average attendance, 21,762.

YOUNG PEOPLE'S SOCIETIES: Societies, 186; members, 8,152.

CHURCHES.	SUNDAY SCHOOL.				Y.P.S.	BENEVOLENCE.									Legacies.	Home Exp.
Place.	Superintendent.	Mem.	Av.	Fam.	Members.	Foreign.	Ed'n.	Ch. B'd'g.	Home M	A. M. A.	S. S.	Min. Aid.	Other.	TOTAL.		
Vermilion,	Rev. J. A. Kaley,	150	96	70	57	10	0	0	21	3	3	0	0	37	0	742
Wakeman,	F. A. Denman,	230	136	200	40	75	3	4	65	5	26	5	40	223	0	1,338
Washington,	Philip Baer,	90	50	40	30	0	0	0	0	0	0	0	0	0	0	485
Wauseon,	Rev. F. E. Kenyon,	116	103	81	27	32	9	4	7	50	8	13	30	153	0	1,550
Wayland, *Welsh*,	Thomas E. Griffith,	75	45	40	45	7	0	6	8	0	5	0	2	28	0	625
Wayne,	B. E. McGranahan,	219	100	70	50	19	0	0	30	0	0	0	0	49	0	300
Wellington,	Rev. Harry D. Sheldon,	175	102	125	68	208	10	10	50	177	29	10	12	506	0	2,300
West Andover,	S. G. Hopkins,	125	60	55	55	29	0	0	15	0	10	0	35	89	0	490
West Millgrove,	H. Vasburg,	116	80	45	20	8	2	3	4	2	0	2	10	31	0	519
W. Williamsf'ld,	B. W. Hart,	90	49	80	0	30	4	4	10	25	12	4	26	115	0	600
Weymouth,	M. W. Brought,	60	25	40	24	0	0	0	5	0	3	0	0	8	0	200
Williamsfield,	Mrs. Amelia Rose,	50	30	30	0	5	0	0	5	50	0	6	0	66	0	300
Windham,	C. F. Porter,	169	87	70	59	10	0	10	80	7	10	0	0	117	0	1,150
York,	J. H. Bachtell,	70	30	85	30	62	2	1	21	18	2	0	0	106	0	800
Youngstown, *W.*,	J. M. Jones,	65	45	100	30	66	0	0	32	11	0	0	0	109	0	1,680
" Plymouth,	Arthur Hughes,	191	120	129	95	30	0	0	32	0	6	0	10	78	0	2,540
Zanesville, 1st,	James M. Moore,	263	147	255	86	15	0	25	25	0	35	0	2	102	0	1,874
" 2d,	William Wortley,	83	60	45	0	1	0	0	2	0	1	2	3	9	0	310

MEMBERSHIP: No. of males, 13,682; No. of females, 26,337. Total, 40,019. Absent, 4,998. *Additions*, — on confession, 1,640; by letter, 1,358. Total, 2,998. *Removals*, — death, 481; dismission, 1,164; revision, 720. Total, 2,365.

BAPTISMS: Adults, 629; infants, 601.

CONTRIBUTIONS: No. of churches contributing, 225. Foreign Missions, $16,418; Education, $6,472; Church Building, $2,692; Home Missions, $14,073; American Missionary Association, $5,107; Sunday Schools, $2,733; Ministerial Aid, $734; Other, $39,774. Total, $88,003. Legacies, $1,670.

HOME EXPENSES: No. of churches reporting, 232; amount $369,408.

GAINS: Church members, 387; Sunday School members, 321; Benevolence, $26,639.

LOSS: Churches, 2; Home Expense, $41,114.

OKLAHOMA.

CHURCHES.		CLERKS.	MINISTERS.			MEMBERS.				ADMITTED.			REMOVED.				BAPT.	
City or Town.	Org.	Name.	Name.	Ord.	C'd.	Ma.	Fe.	To.	Ab.	C.	L.	To.	Di.	L.	Dc.	To.	Ad.	Inf.
Alpha,	1893	Mrs. Mary Royse,	J. Hennigar Nichols, *p.*	'92	'00	18	20	38	8	3	11	14	1	3	2	6	1	0
Altona,	1895	Mrs. Stella Garman,	[Virgil W. Young, *Cum. Pres.*]		'02	3	2	5		0	0	0	0	0	0	0	0	0
Alva,	1893	Mrs. D. S. Montfort,	William F. Harding, *p.*	'91	'01	21	38	59	20	0	6	6	1	7	0	8	0	1
Alvaretta,	1895	Mrs. Grace E. Cutler,	[Fannie B. Williams, *Lic.*]		'02	18	17	35	1	0	0	0	0	3	0	3	0	0
Anadarko, 1st,	1901	Miss Julia Penn,	John W. Moats, *p.*	'85	'02	17	16	33	8	4	9	13	0	3	0	3	2	0
" St. Peter's,	1901	Dea. R. Sanborn,	Andrew W. Dobson, *p.*	'91	'01	11	17	28		0	7	7	0	0	0	0	0	0
Apache,	1902	William R. Granger,	John L. Bishop, *p.*	'95	'02	22	12	34	3	5	0	5	1	0	0	1	1	0
Ashley,	1902	Wiley Cowen,	John W. McWilliams, *p.*	'62	'03	8	10	18		5	0	5	1	0	0	1	0	0
Bethel, **Edmond**,	1894	Mrs. W. Weaver,	Henry A. Hammer, *p.*	'94	'02	13	19	32		0	0	0	0	2	4	6	5	0
Binger,	1902	Miss Jessie Fulkerson,				5	15	20		0	0	0	0	0	0	0	0	0
Bison,	1901	Jesse O. Scritchfield,				9	14	23	3	14	1	15	0	4	0	4	2	0
Breckinridge,	1895	Mrs. Mary E. Mace,	Karl F. Thieme, *p.*	'89	'02	10	10	20	1	0	0	0	1	1	4	6	0	3
Capron,	1892	Mrs. Tilly Evans,	John W. McWilliams, *p.*	'62	'95	7	17	24		0	0	0	0	0	0	0	0	0
Carney,	1892	E. Keck,	[J. A. Kingsbury, *Sup.*]			3	6	9	1	0	0	0	0	1	9	10	0	0
Carrier,	1894		William H. Le Bar, *p.*	'97	'02	13	26	39	4	2	3	5	0	1	0	1	2	0
Cashion,	1890	Miss Arvilla F. Walton,	Frank Peyton, *p.*	'98	'99	19	20	39	11	2	3	5	0	2	2	4	1	1
Centerview, **Brown**,																		
Cobb,	1902	Mrs. M. Amey,				5	10	15		0	16	16	0	1	0	1	2	0
Coldwater,	1895	Dea. Charles Collins,	John S. Hawks, *p.*	'72	'02	14	19	33	4	31	0	31	1	4	2	7	14	0
Darlington, Indian Ms'n,	1894	Mrs. R. H. Harper,	Richard H. Harper, *p.*	'91	'01	80	96	176	5	12	3	15	6	1	0	7	12	1
Deer Creek, **Whisler**,	1894	Miss Emma Cook,				6	10	16	3	0	0	0	1	4	0	5	0	0
Dill City,	1902	Miss L. Dazey, **Cordell**,				8	8	16		2	0	2	0	0	0	0	0	0
El Reno,	1890	Jno. De Lam,	Headley O. Ludlum, *p.*	'97	'02	3	9	12	1	0	0	0	0	0	9	9	0	0
Enid,	1893	Mrs. H. W. Sawyer,	Samuel J. Malone, *p.*	'96	'02	34	67	101	7	37	24	61	0	3	0	3	14	10
Forest, **Mills**,	1893	Geo. W. M. Smith,	John J. Bunnell, *p.*	'63	'02	7	10	17		0	0	0	3	1	15	19	0	0
Gage, 1st,	1901	J. R. Montfort,	[George O. Jewett, *Lic.*]		'02	10	13	23	3	8	0	8	0	1	0	1	0	0
" Plymouth,	1902	E. A. Eagle,	[George O. Jewett, *Lic.*]		'02	6	7	13	1	13	0	13	0	0	0	0	0	0
Glenella,	1900																	
Guthrie, Plymouth,	1889																	
" West,	1893	Mrs. E. J. Corwin,	Jonathan C. Dazey, *p.*	'83	'02	6	24	30		6	13	19	0	0	0	0	0	0
" Warner av.,	1891																	
" Harmony,	1899	Miss B. Hoge, R.F.D. No. 4,	Henry A. Hammer, *p.*	'94	'02	6	12	18	3	0	4	4	0	0	5	5	0	0
" Vittum Memor'al,	'94																	
Hennessey, 1st,	1889	Mrs. Jas. Huntsberger,				19	50	69	16	9	2	11	1	4	0	5	2	4
" Hope,	1891																	
Hillsdale,	1894	J. A. Horton,	John S. Hawks, *p.*	'72	'02	7	22	29	2	8	8	16	0	0	0	0	3	0
Hobart,	1901	B. F. Paul,	William L. Upshaw, *p.*	'96	'01	32	43	75	13	9	15	24	0	8	0	8	5	3
Hydro,	1902	Miss Mary Shaw,				6	10	16		0	16	16	0	0	0	0	0	0
Independence,	1894	Mrs. Ellis,	[J. A. Spencer, *Sup.*]		'02	29	38	67	9	1	0	1	0	1	0	1	0	5
Jennings,	1893	Mrs. O. T. Hosack,	Charles A. Greenless, *p.*	'89	'02	18	24	42	9	0	0	0	2	0	0	2	0	0

SUNDAY SCHOOLS AND BENVOELENCE.

CHURCHES.	SUNDAY SCHOOL.				Y.P.S.	BENEVOLENCE.									Legacies.	Home Exp.
Place.	Superintendent.	Mem.	Av.	Fam.	Members.	Foreign.	Ed'n.	Ch. B'd'g.	Home M.	A. M. A.	S. S.	Min. Aid.	Other.	TOTAL.		
Alpha,	J. K. Smith,		40		16	$2	$	$4	$	$	$1	$	$	$7	$ 0	$
Altona,	G. W. Garman,							2						2	0	
Alva,	Prof. John Davis,	65	49	20	45	3	2	5	11	8	14		10	53	0	1,180
Alvaretta,	Mrs. —— Gilbert,	16	12	20	25			3		9				12	0	125
Anadarko, 1st,	Miss Zanetta Dippery,	40	25	18				15	14				1	30	0	1,375
" St. Peter's,	Henry Bacon,	23	18	7									1	1	0	130
Apache,	Charles Feemster,	45	18	16							5			5	0	611
Ashley,	J. Moonlott,	60	45	12							1			1	0	30
Bethel,	W. Weaver, Edmond,	87	45												0	175
Binger,																
Bison,						1			1					2	0	35
Breckinridge,	G. A. Wakefield,	40	30	20				1	5					6	0	109
Capron,	William Lightburn,	75	60	15	15				5					5	0	130
Carney,	E. G. Keck,	25	20	12	10			6						6	0	100
Carrier,	Mr. —— Swartz,	85		20	50	2			20		4			26	0	
Cashion,	H. J. Pugh,	35	25	23			6	7	13					26	0	275
Centerview,																
Cobb,	W. J. Grant,	25		6	20										0	1,200
Coldwater,	D. E. Moulder,			12				4	10					14	0	206
Darlington,	Rev. Richard H. Harper,	150	114	50				4		3	3		16	26	0	300
Deer Creek,	E. M. Childers,	25	15				5							5	0	30
Dill City,	Augustus N. Roach Burns,	79	43												0	10
El Reno,	Rev. Headley O. Ludlum,	45	25	25				3						3	0	500
Enid,	Mrs. J. K. Beauchamp,	115	71	60	37	2		3	33		6		16	60	0	1,233
Forest,	Mrs. J. J. Bunnell, Mills,	35	20	20						3	12		20	35	0	100
Gage, 1st,		125	85	124					2				12	14	0	210
" Plymouth,	Jno. Meyers,	29	22	21					6				4	10	0	48
Glenella,																
Guthrie, Plym'h,																
" West,	J. F. Shultz,	75			25			4	1		2		1	8	0	41
" Warner av.,																
" Harmony,	A. E. Porter, R. F. D. No. 4,	80	63		25			5	5				5	15	0	357
" Vittum Mem.,																
Hennessey, 1st,	E. M. Barnum,	65	45	50	35			5	30		4		12	51	0	780
" Hope,																
Hillsdale,	J. A. Horton,	57	37	30				3	12		5			20	0	225
Hobart,	D S. Wolfinger,	90	55	125	60			5	21				9	35	0	2,649
Hydro,	F. A. Shaw,	34	23												0	100
Independence,	R. Sears,	105	75	30	45										0	300
Jennings,	O. T. Hosack,	49	25		18			6						6	0	293

CHURCHES.		CLERKS.	MINISTERS.			MEMBERS.				ADMITTED.			REMOVED.				BAPT.	
City or Town.	Org.	Name.	Name.	Ord.	C'd.	Ma.	Fe.	To.	Ab.	C.	L.	To.	Di.	L.	Dc.	To.	Ad.	Inf.
Kingfisher,	1889	Mrs. W. W. Noffsinger,	Dwight S. Bayley, *p. c.*	'00	'02	40	54	94	14	11	11	22	0	12	0	12	0	0
Lawnview, **Antrim**,	1895	Harry V. Pratt,	Willard H. Brooks, *p.*	'92	'02	7	10	17	3	1	2	3	0	10	15	25	0	0
Lawton, 1st,	1901	M. H. Courtright,	Christopher H. Bente, *p.*	'85	'01	12	8	20	11	0	7	7	0	1	0	1	0	0
Manchester,	1899		William Kelsey, *p.*	'76	'02	22	31	53	5	15	2	17	0	0	0	0	4	0
Medford, 1st,	1894	Miss Effie M. Renshaw,	Osgood W. Rogers, *p.*	'76	'00	22	51	73	8	8	4	12	0	7	2	9	0	0
" Pilgrim, **Renfrow**,	1898	Mrs. Rose M. Drake, *a*	Osgood W. Rogers, *p.*	'76	'00	9	8	17	2	1	1	2	0	0	0	0	0	0
Minneha, **McLoud**,	1894	Mrs. M. J. Ross,				13	18	31	3	17	3	20	1	0	4	5	4	1
Mount Hope, **Guthrie**,	1891	H. Gifford, R.F.D.No.2,	Jonathan C. Dazey, *p.*	'83	'02	9	13	22	5	2	0	2	1	8	0	9	0	0
North Enid,	1895	Dr. George S. Pettit,	Karl F. Thieme, *p.*	'87	'02	6	9	15	5	15	3	18	0	0	21	21	3	0
Oak Ridge, **Seward**,	1895	Mrs. Robert Poteet, *b*	Lucas S. Childs, *p.*	'90	'01	3	7	10	4	1	0	1	0	0	0	0	0	0
Okarche,	1892	Mrs. Emma Thompson,				15	27	42		3	0	3	1	10	13	24	0	0
Oklahoma City, Pilgrim,	1890	Miss Lou Benson,	Thomas H. Harper, *p.*	'98	'99	41	109	150		17	23	40	1	10	0	11	6	4
" 2d,	1899	Price Phillips,	John H. Peters, *p.*	'99	'99	14	28	42	12	7	0	7	1	0	4	5	7	2
" Harrison av.	1900	W. H. Smith,	John J. Dalton, *p.*	'94	'02	29	41	70	12	16	8	24	1	3	0	4	1	0
Olivet, **Perkins**,	1895	Mrs. A. Drake, Perkins,	Charles J. Rives, *p.*	'95	'01	7	9	16	2	1	0	1	1	4	0	5	0	0
Otter,	1894																	
Park, **Huntsville**,	1893	Mrs. Emma Baker,	J. Heningar Nichols, *p.*	'92	'00	8	12	20	1	0	0	0	0	0	1	1	0	0
Parker, **Kiel**,	1894	Mrs. Lillie Kennedy,	J. Hennigar Nichols, *p.*	'92	'02	18	27	45	4	2	0	2	1	2	12	15	1	0
Perkins,	1891	Mrs. Mary L. Rives,	Charles J. Rives, *p.*	'95	'01	11	46	57	13	4	6	10	2	1	0	3	1	0
Pleasant View, **Nashville**,	'02	H. E. Naylor, Coldwater,	James W. Naylor, *p.**	'02	'02	5	10	15		6	9	15	0	0	0	0	0	0
Pond Creek,	1893		William O. Rogers, *p.*			13	23	36	1	4	11	15	0	3	2	5	1	3
Ridgeway, **Boone**,	1895	Mrs. S. L. Clark,	James W. Naylor, *p.*	'02	'01	15	29	44	5	4	0	4	0	3	12	15	0	4
Seward,	1894	Miss Ada King,	Lucas S. Childs, *p.*	'90	'95	18	34	52	18	1	2	3	1	0	0	1	0	0
Springdale, **Karoma**,	1894	Miss Louise Dicks,	[Fanny B. Williams, *Lic.*]		'02	8	12	20		0	0	0	1	0	4	5	0	0
Tabor,	1895	Mrs. Anna Birch,	Frank Peyton, *p.*	'98	'02	3	6	9		0	0	0	0	0	0	0	0	0
Tohee, **Springvale**,	1895	Jas. Le Grande, Tohee,				3	4	7	1	0	0	0	0	0	2	2	0	0
Tryon,	1896	N. H. Loomis,				6	18	24	15	0	0	0	0	4	0	4	0	0
Turkey Creek, **Enid**,	1894	George W. McGill,	Samuel J. Malone, *p.*	'96	'02	14	27	41	5	11	2	13	0	5	0	5	6	0
Union, **Parnell**,	1901	Mrs. I. Arnold, Parnell,				5	10	15		0	0	0	0	2	1	3	0	0
Victory,		Jesse W. Enfield,	Lucas S. Childs, *p.*	'90	'02													
Waukomis,	1895	Mrs. Charles Moore,	Charles F. Sheldon, *p.*	'89	'02	3	14	17	4	0	3	3	0	9	1	10	0	0
Waynoka,	1893	Miss May Nickerson,	[George O. Jewett, *Lic.*]		'02	5	18	23	1	2	1	3	0	0	0	0	2	0
Weatherford,	1899	J. M. Sugden,	William H. Bickers, *p.*	'95	'02	19	27	46	0	12	13	25	0	6	58	64	1	0
Wellston,	1895	H. S. Bilderback,	Harry L. Saunders, *p.*	'00	'98	17	37	54	8	10	2	12	1	2	7	10	1	4

a **Medford.** *b* **Guthrie, R. F. D., No. 3.** * **Coldwater.**

NAME OF STATE ORGANIZATION: OKLAHOMA GENERAL ASSOCIATION.

NAMES OF CHURCHES ADDED: Apache; Binger; Cobb; Gage, Plymouth; Dill City; Hydro: Pleasant View.

NAMES OF CHURCHES CHANGED: Elmdale and Short Springs to Ashley.

NAMES OF CHURCHES DROPPED: Addington, I. T.; Bridgeport; Curtis; Mound Center; Mount Carmel; Mount Pisgah; Newkirk; Pawnee; Ryan, I. T.; Salem; Soldier Creek; Stillwater; Tecumseh; Victor.

CHURCHES: *Supplied by,* — Pastors by council, 1; pastors otherwise, 47; licentiates, 5; supplies, 3; vacant, 18. Total, 74.

MINISTERS: Pastors by council, 1; pastors otherwise, 34; supplying churches, 5. Total, 40. Without charge, 30. Total number of ministers, 70.

FAMILIES: 1,670.

CHURCHES.	SUNDAY SCHOOL.				Y.P.S.	BENEVOLENCE.										
Place.	Superintendent.	Mem.	Av.	Fam.	Members.	Foreign.	Ed'n.	Ch. B'd'g.	Home M.	A. M. A.	S. S.	Min. Aid.	Other.	TOTAL.	Legacies.	Home Exp.
Kingfisher,	Elvin F. Wentz,	50	30	50	50			10	85	10	7			112	0	1,000
Lawnview,	Mrs. M. M. Tubbs, **Orlando,**	45	35	15				5	6					11	0	125
Lawton, 1st,	M. H. Courtright,	35	25	15											0	150
Manchester,	Solon Galladay,	35	40	48				4						4	0	
Medford, 1st,	Miss Nettie E. Smith,	129	69	50	41	45		5	10		18			78	0	510
" Pilgrim,	Mrs. L. R. Moss, **Medford,**	30	15	20		20			3					23	0	100
Minneha,	Dill Bonnet, **McCloud,**	30	30	6				1						1	0	38
Mount Hope,	Willis Hewes, **Guthrie,**	15	20	10					6				2	8	0	88
North Enid,	D. A. Harris,	88	50	20	30				6				1	7	0	300
Oak Ridge,	John Purdam,	50	35	20					4					4	0	50
Okarche,	William Burham,	40	30	30	20			5			24			29	0	410
Oklahoma C., Pil.	E. M. Hurry,	300	173	200	75			5			7		50	62	0	1,200
" 2d,	Rev. J. H. Peters,	48	28	12	22	20	12	30		3	12	5	20	102	0	185
" Har. av.	Rev. John J. Dalton,	120	65	40	28	3		5	20				11	39	0	756
Olivet,	Alex. Drake,	65	40	13					8					8	0	153
Otter,																
Park,	B. I. Vosburgh, **Huntsville,**	40	25	15				2						2	0	75
Parker,	J. T. Ramey,	50	35	25	58			3						3	0	75
Perkins,	J. Van Griethuysan,	80	50	24				2	10		2			14	0	271
Pleasant View,	Miss Dana Boles, **Jet,**	50	45	15											0	60
Pond Creek,	C. W. Wheeler,	50	25	40	20	13	3	5	22		12			55	0	890
Ridgeway,	William Umphrey,	75	40	35	20			1	5		3		10	19	0	155
Seward,	Mrs. Minnie Childs,	75	50	50		10		5	10		3		7	35	0	150
Springdale,	J. M. McBride,	91	38	16	20			7	9		5			21	0	
Tabor,								5						5	0	10
Tohee,	William Lambert,		16												0	5
Tryon,																
Turkey Creek,	Mrs. L. S. DeCilvia,	46	35	30	31				23					23	0	205
Union,	Jess Martin, **Mills,**															
Victory,	Rev. —— Pattee, **Enfield,**		40													
Waukomis,	Rev. C. F. Sheldon,	45	30	20	10	3		4	5		3			15	0	75
Waynoka,	Mrs. H. R. Flora,		42	15				2	2					4	0	227
Weatherford,	W. T. Shoemaker,	75	50	60	20										0	700
Wellston,	J. S. Ross,	125	70		35			4	22					26	0	400

SUNDAY SCHOOLS: Members, 3,751; average attendance, 2,441.
YOUNG PEOPLE'S SOCIETIES: Societies, 29; members, 936.
MEMBERSHIP: No. of males, 953; No. of females, 1,568. Total, 2,521. Absent, 313. *Additions*,—on confession, 342; by letter, 254. Total, 596. *Removals*,—death, 32; dismission, 157; revision, 211. Total, 400.
BAPTISMS: Adults, 104; infants, 46.
CONTRIBUTIONS: No. of churches contributing, 54. Foreign Missions, $124; Education, $28; Church Building, $195; Home Missions, $445; American Missionary Association, $36; Sunday Schools, $153, Ministerial Aid, $5; Other, $208. Total, $1,194. Legacies, 0.
HOME EXPENSES: No. of churches reporting, 60; amount, $21,220.
LOSS: Churches, 7; members, 78; Sunday School Members, 505; Benevolence, $1,189; Home Expense, $1,034.

OREGON.

CHURCHES.		CLERKS.	MINISTERS.			MEMBERS.				ADMITTED.			REMOVED.				BAPT.	
City or Town.	Org.	Name.	Name.	Ord.	C'd.	Ma.	Fe.	To.	Ab.	C.	L.	To.	Di.	L.	Dc.	To.	Ad.	Inf.
Albany,	1853					35	76	111	42	0	0	0	1	5	1	7	0	0
Ashland,	1888	Hans C. Hansen,	Gustave W. Nelson,	'93	'99	42	73	115	27	4	8	12	0	3	6	9	2	4
Astoria,	1866	Alvin Campbell,				14	33	47	20	0	2	2	1	6	0	7	0	4
Bachelor Flat,	1899																	
Beaverton,	1880	Floyd W. Allen,				17	24	41	19	10	16	26	1	3	0	4	0	0
Beaver Creek, 1st,	1884	John R. Lewis,				20	9	29	0	0	1	1	0	1	0	1	0	0
" St. Peter,	1897	Heinrich Hollmann,	Gottlieb Essig,	'96	'02	38	17	55	0	0	0	0	1	0	4	5	0	1
Bethany,	1887	Henry Stoffers,	Frederick Woth,	'91	'02	14	11	25	7	0	0	0	1	0	0	1	0	0
Bethel,	1901	Albert Vancleve,	Jeremiah M. Dick,	'83	'01	9	19	28	3	3	0	3	0	0	0	0	12	0
Butteville,	1891	Mrs. Ida Yergen,	Jerome M. Barber,	'93	'93	2	21	23	4	3	1	4	0	1	0	1	0	0
Clackamas,	1895	S. A. Arnold,	Seth A. Arnold,	'71	'01	14	22	36	13	1	2	3	0	2	1	3	0	0
Condon,	1890	Mrs. S. B. Barker,	Franklin D. Healy,	'96	'02	15	38	53	5	0	0	0	1	0	5	6	0	0
Corvallis, 1st,	1883	Mrs. Ruth N. Clarke,				12	43	55	16	0	0	0	0	1	0	1	0	0
" Plymouth,	1894	Geo. E. Cooper,				15	19	34	0	0	0	0	0	0	13	13	0	0
Dora,	1898	Edwin P. S. Abernethy,				7	11	18	0	0	0	0	0	0	0	0	0	0
Elliott Prairie,	1892	Miss Berdie Blair,	Jeremiah M. Dick,	'83	'95	8	27	35	12	3	4	7	0	2	0	2	3	0
Eugene,	1889	Miss Emma Wold,				57	94	151	21	2	2	4	0	4	1	5	2	6
Fairview,	1896																	
Freewater,	1893	Mrs. Mary Broxson,				12	16	28	5	5	2	7	0	8	0	8	0	0
Forest Grove,	1844	James R. Robertson,	Daniel Staver,	'75	'02	93	133	226	97	16	19	35	4	7	7	18	10	0
Gaston,	1887	Eugene X. Harding,	Edward Curran,	'93	'01	18	24	42	0	1	0	1	0	9	0	9	0	0
Greenville,	1890	Mrs. Jennie Moore,	Edward Curran,	'93	'01	9	22	31	12	0	0	0	0	2	0	2	0	0
Hillsboro,	1866	Mrs. Geo. H. Wilcox,				30	90	120	0	2	8	10	1	1	0	2	2	0
Hillside, Galescreek,	1884	Oliver L. Curtis,	Edward Curran,	'93	'01	31	31	62	0	0	0	0	0	1	0	1	0	0
Hood River,	1890	John S. Booth,	John L. Hershner,	'83	'94	28	74	102	14	3	6	9	1	0	0	1	0	3
Hubbard,	1892	A. L. Simms,	Jeremiah M. Dick,	'83	'95	14	42	56	16	2	3	5	0	3	0	3	1	0
Huntington,	1891	Miss Bertha Brehaut,	David Leppert,	'96	'02	14	41	55	9	8	4	12	0	0	0	0	0	1
Ingle Chapel,	1896	H. L. Cauvel,				3	9	12	1	0	0	0	0	0	5	5	0	0
Ione,	1896	Miss Anna J. Balsiger,	J. Lewis Jones,	'95	'02	8	13	21	1	1	0	1	0	0	0	0	0	0
Lexington,	1886	Karl L. Beach,	J. Lewis Jones,	'95	'02	5	11	16	0	0	0	0	0	0	0	0	0	0
New Era, St. John,	1897	Wilh. Gutyerlet,	Gottlieb Essig,	'96	'02	10	6	16	0	0	0	0	0	0	7	7	0	0
Ontario,	1892	Mrs. E. A. Pogue,	W. L. Strange,	'91	'02	6	24	30	0	0	0	0	0	0	22	22	0	0
Oregon City,	1844	Mrs. Jennie E. White,	Edward S. Bollinger,	'89	'99	55	116	171	30	8	7	15	1	9	7	17	2	3
Oswego,	1888	H. T. Evans,	David B. Gray,	'63	'96	9	21	30	4	2	1	3	0	1	0	1	1	1
Patton Valley,	1902	Pem Patton,	Edward Curran,	'93	'02	6	5	11	0	2	9	11	0	0	0	0	0	0
Pendleton,	1884	Mrs. Ella P. Lowell,	Jonathan Edwards,	'76	'02	13	31	44	11	4	10	14	0	1	0	1	3	0
Portland, 1st,	1851	Chas. H. Gaylord,	Elwin L. House,	'88	'02	222	371	593	122	17	32	49	6	25	66	97	10	7
" Hassalo st.,	1871	Miss Mercy S. Clarke,				45	111	156	23	1	6	7	2	3	2	7	0	0

SUNDAY SCHOOLS AND BENEVOLENCE.

CHURCHES.	SUNDAY SCHOOL.				Y.P.S.	BENEVOLENCE.									Legacies.	Home Exp.
Place.	Superintendent.	Mem.	Av.	Fam.	Members.	Foreign.	Ed'n.	Ch. B'd'g.	Home M.	A. M. A.	S. S.	Min. Aid.	Other.	TOTAL.		
Albany,						$ 0	$ 0	$5	$ 0	$3	$ 0	$ 0	$ 0	$8	$ 0	$ 0
Ashland,	Miss Nellie Crocker,	185	107	62	96	5	0	10	20	0	8	0	12	55	0	538
Astoria,	Mrs. Ella Clark,	56	36	20	26	0	0	5	16	34	7	0	0	62	0	460
Bachelor Flat,																
Beaverton,	L. H. Albert,	60	40	32	0	0	0	0	0	0	1	0	0	1	0	200
Beaver Creek, 1st	John M. Jones,	35	25	8	0	0	0	0	4	0	0	0	0	4	0	53
" St. Peter,	Valentin Bohlander,	26	18	19	25	8	0	0	32	0	0	0	20	60	0	150
Bethany,	Rev. Frederick Woth,	70	50	25	0	15	4	0	15	0	0	0	70	104	0	35
Bethel,						0	0	0	3	0	0	0	0	3	0	700
Butteville,	Mrs. Marian Vandeleur,	20	16	25	0	0	0	4	5	0	0	0	10	19	0	140
Clackamas,	Mrs. Emma Sherritt,	40	25	20	25	0	0	3	2	0	2	0	0	7	0	90
Condon,	George Neal,	55	36	35	30	7	0	0	6	0	4	0	0	17	0	275
Corvallis, 1st,	R. J. Nichols,	30	25	40	25	0	0	10	0	0	0	0	15	25	0	205
" Plymouth,	George W. Cooper,	55	30	33	0	0	0	2	2	0	3	0	40	47	0	80
Dora,	Marion C. Miller,	20	12	7	20	0	0	0	0	0	0	0	0	0	0	0
Elliott Prairie,	Mrs. F. M. Morris,	20	15	25	0	0	0	4	2	0	3	0	0	9	0	215
Eugene,	Joseph Shafer,	108	46	70	25	17	55	12	37	22	9	0	73	225	0	1,658
Fairview,																
Freewater,	August Tanke,	60	45	25	0	11	0	0	0	0	0	0	0	11	0	110
Forest Grove,	Prin. H. L. Bates,	121	57	90	40	121	5	10	56	13	9	6	7	227	0	977
Gaston,	Albert M. Porter,	35	27	15	0	9	0	0	12	0	4	0	0	25	0	185
Greenville,	Mrs. L. Young,	14	10		0	0	0	2	1	0	2	0	0	5	0	75
Hillsboro,	Albert W. Barnes,	102	60	50	46	9	0	14	28	0	7	0	6	64	0	745
Hillside,	William Clapshaw,	55	40	14	25	4	0	3	5	2	3	0	0	17	0	126
Hood River,	A. C. Staten,	135	82	150	50	7	0	20	28	0	7	0	25	87	0	1,171
Hubbard,	A. L. Simms,	125	75	50	20	3	0	8	11	0	9	0	2	33	0	228
Huntington,	J. H. Aitkin,	138	60	75	15	0	0	0	5	0	6	0	43	54	0	1,648
Ingle Chapel,	H. L. Cauvel,	50	40	5	0	5	0	5	0	0	7	0	5	22	0	59
Ione,	Arnold Balsiger,	100	60	10	30	0	0	5	0	0	0	0	0	5	0	12
Lexington,	Mrs. C. Hill,	85	38	15	0	0	0	2	0	0	2	0	0	4	0	90
New Era,	Martin Richter,	12	8	6	0	0	0	3	6	0	0	0	0	9	0	50
Ontario,	Mrs. L. A. Strange,	35	35	40	0	0	0	0	0	0	0	0	0	0	0	0
Oregon City,	C. H. Dye,	178	86	150	41	46	0	4	26	3	21	0	20	120	0	1,993
Oswego,	F. L. Minty,	60	40	21	28	4	0	2	3	0	3	0	5	17	0	100
Patton Valley,	Pem Patton,	21	18	10	0	0	0	0	0	0	0	0	0	0	0	375
Pendleton,	H. N. Robinson,	60	40	25	30	3	0	0	9	0	2	0	0	14	0	432
Portland, 1st,	Stephen G. Smith,	401	234	350	112	233	0	22	346	30	23	11	155	820	0	6,607
" Hassalo st.,	W. H. Morrow,	159	110	62	46	71	0	25	58	32	28	16	163	393	0	1,743

CHURCHES.		CLERKS.	MINISTERS.			MEMBERS.				ADMITTED.			REMOVED.				BAPT.	
City or Town.	Org.	Name.	Name.	Ord.	C'd.	Ma.	Fe.	To.	Ab.	C.	L.	To.	Di.	L.	Dc.	To.	Ad.	Inf.
Portland, Mississippi av.,	1887																	
" Sunnyside,	1892	S. C. Pier,	John J. Staub,	'92	'92	41	93	134	36	36	14	50	2	4	0	6	19	5
" Ebenezer,	1892	Peter Weigandt,	Jacob Fath,	'83	'02	51	54	105	0	10	0	10	0	0	10	10	0	21
" Sylvan,	1896	Thos. H. Prince,	David B. Gray,	'63	'96	4	9	13	10	0	0	0	0	0	0	0	0	0
Rainier,	1891	Mrs. M. Both,				5	7	12	3	1	0	1	0	0	0	0	0	0
St. Helens,	1896	M. C. Gray,				5	20	25	17	2	0	2	0	0	0	0	0	0
Salem, 1st,	1852	William Staiger,	William C. Kantner,	'78	'94	105	240	345	0	14	14	28	1	6	17	24	6	2
" Central,	1894	Miss G. Van Wagner,	Plutarch S. Knight,	'66	'02	8	28	36	12	0	0	0	0	11	0	11	0	0
Scappoose,	1888	Mrs. Phebe L. Whitney,	Richard M. Jones,	'67	'99	4	15	19	2	0	6	6	1	0	2	3	0	0
Stafford,	1892	William Schatz,	Jacob Fath,	'83	'02	5	5	10	0	0	0	0	0	0	2	2	0	0
Sheridan,	1891	Mrs. Emma La Follette,				6	16	22	7	1	6	7	0	0	1	1	1	0
Sherwood,	1896	Chas. T. Hall,	[John E. Cowman, *Lic.*]		'02	6	17	23	3	0	0	0	0	0	0	0	0	0
Smyrna, Needy,	1891	J. J. Yoder,	Jeremiah M. Dick,	'83	'95	23	27	50	15	2	0	2	0	2	0	2	1	0
Tualatin,	1890	Leonard Smith,	[John E. Cowman, *Lic.*]		'02	4	14	18	0	0	0	0	0	2	0	2	0	0
The Dalles,	1859	Alex. R. Thompson,	Daniel V. Poling,	'92	'98	43	131	174	75	5	5	10	1	1	2	4	6	5
Willard,	1893																	
Willsburg,	1892	Miss Sarah E. Cole,	David B. Gray,	'63	'01	7	14	21		4	0	4	0	0	0	0	0	0
Wilsonville,	1891	Mrs. Josie Jones,	Dora Read Barber,	'93	'99	24	50	74	10	0	5	5	0	0	16	16	0	0

NAME OF STATE ORGANIZATION: GENERAL ASSOCIATION OF OREGON CONGREGATIONAL CHURCHES AND MINISTERS.
NAMES OF CHURCHES ADDED: Patton Valley.
NAMES OF CHURCHES CHANGED:
NAMES OF CHURCHES DROPPED:
CHURCHES: *Supplied by*, — Pastors by council, 0; pastors otherwise, 35; licentiates, 2; supplies, 1; vacant, 18. Total, 56.

MINISTERS: Pastors by council, 0; pastors otherwise, 23; supplying churches, 1. Total, 24. Without charge, 9. Total number of ministers, 33.
FAMILIES: 2,301.
SUNDAY SCHOOLS: Members, 4,097; average attendance, 2,484.
YOUNG PEOPLE'S SOCIETIES: Societies, 25; members, 969.

CHURCHES.	SUNDAY SCHOOL.				Y.P.S.	BENEVOLENCE.									Lega-cies.	Home Exp.
Place.	Superintendent.	Mem.	Av.	Fam.	Mem-bers.	For-eign.	Ed'n.	Ch. B'd'g.	Home M.	A. M. A.	S. S.	Min. Aid.	Other.	TOTAL.		
Portl'd, Miss. av.																
" Sunnyside,	S. C. Pier,	185	106	85	35	60	3	10	50	14	12	3	30	182	0	1,450
" Ebenezer,	John Krieger,	165	125	70	47	25	60	5	57	0	0	0	20	167	0	1,000
" Sylvan,	Thos. H. Prince,	50	25	8	0	1	0	0	1	0	2	0	0	4	0	25
Rainier,	Clyde Stewart,	144	59	10	0	0	0	2	0	0	18	0	0	20	0	102
St. Helens,	Mrs. A. M. Decker,	75	50	50	0	0	0	0	0	0	5	0	0	5	0	120
Salem, 1st,	J. B. T. Tuthill,	175	116	150	60	87	0	13	81	10	32	0	7	230	0	1,589
" Central,	A. M. Ried,	60	35	50	0	0	0	3	2	0	0	0	0	5	0	113
Scappoose,	Mrs. Farrell,	48	30	42	0	0	0	3	6	0	5	0	0	14	0	101
Stafford,	William Schatz,	10	7	7	0	0	0	0	0	0	0	0	25	25	0	0
Sheridan,				40	0	0	0	3	0	0	0	0	0	3	0	2
Sherwood,						7	0	2	0	0	0	0	0	9	0	50
Smyrna,	A. J. Yoder,	80	54	30	0	4	0	3	9	0	2	0	18	36	0	402
Tualatin,	Mrs. J. N. Robbinson,	40	25	10	0	0	0	0	0	0	0	0	0	0	0	120
The Dalles,	E. H. Merrill,	165	110	100		0	0	34	0	0	0	0	0	34	0	1,749
Willard,																
Willsburg,	J. A. Rockwood,	54	28	20	20	25	3	15	15	10	5	5	7	85	0	134
Wilsonville,	I. C. Clutter,	120	68	45	52	10	18	6	7	11	8	10	48	118	0	411

MEMBERSHIP: No. of males, 1,291; No. of females, 2,468. Total, 3,759. Absent, 724. *Additions*, — on confession, 173; by letter, 193. Total, 366. *Removals*, — death, 26; dismission, 124; revision, 197. Total, 347.
BAPTISMS: Adults, 81; infants, 63.
CONTRIBUTIONS: No. of churches contributing, 50; Foreign Missions, $797; Education, $148; Church Building, $279; Home Missions, $966; American Missionary Association, $184; Sunday Schools, $259; Ministerial Aid, $51; Other, $826. Total, $3,510. Legacies, 0.
HOME EXPENSES: No. of churches reporting, 50; amount, $28,893.
GAINS: Churches, 1; Sunday School Members, 69; Benevolence, $86.
LOSS: Members, 140; Home Expenses, $2,151.

PENNSYLVANIA.

CHURCHES.		CLERKS.	MINISTERS.			MEMBERS.				ADMITTED.			REMOVED.				BAPT.	
City or Town.	Org.	Name.	Name.	Ord.	C'd.	Ma.	Fe.	To.	Ab.	C.	L.	To.	Di.	L.	Dc.	To.	Ad.	Inf.
Ackley Station,	1873																	
Albion,	1893	Mrs. Cina Adams,	L. Leonard Luse, *p.*	'64	'01	8	9	17	0	1	4	5	0	1	2	3	1	0
Allegheny, 1st,	1853	William G. Hohman,	Thomas Clayton, *p.*	'85	'01	88	150	238	19	12	13	25	2	1	0	3	18	2
" Evangelical, *Slavonic*,	1901	Teriji Prucha,	Andrew Kovac, *p.*	'01	'01	16	12	28	0	6	0	6	0	0	0	0	0	1
Arnot,	1888	Richard Williams,	Joshua C. Luke, *p.*	'99	'02	23	47	70	2	3	4	7	0	0	0	0	1	0
Audenried,	1865	Owen C. Evans,				14	39	53	0	3	0	3	0	1	0	1	0	4
Bangor, Bethel,	1873	Dea. R. R. Hughes,	Ivor Thomas, *p.*	'79	'00	25	45	70	6	7	5	12	5	4	0	9	0	8
Blossburg, 1st,	1842	Dea. David R. Evans,				19	27	46	0	1	2	3	2	0	0	2	0	1
" 2d,	1886																	
Braddock, 1st,	1888	Mrs. T. Addenbrook,	William F. Slade, *p.*	'99	'02	28	31	59	0	1	9	10	0	0	11	11	0	5
" *Slavonic*,	1896	Josef Folta,	Adolf Yukl, *p.*	'02	'02	40	50	90	49	0	0	0	1	0	3	4	0	5
Cambridge Springs,	1852																	
Carbondale,	1832																	
Catasauqua,	1882	Richard M. Thomas,	William C. Davis, *p.*	'93	'98	11	38	49	2	0	1	1	2	1	0	3	0	3
Centreville,	1859	Wallace L. Dowler,	Charles W. Grupe, *p.*	'90	'99	36	52	88	0	1	0	1	0	5	0	5	0	0
Charlestown, Cherry Flats,	'40	Dea. Thos. J. Davies,				11	19	30	0	2	1	3	1	1	1	3	0	2
Coaldale, 1st,	1865	William Jones,				22	52	74	13	0	0	0	2	1	0	3	0	0
" 2d,	1894	Thos. W. Griffith,				20	26	46	2	14	1	15	0	2	5	7	0	0
Conneaut, Center Road.	1873	Chas. B. Cory,	Horace Palmer, *p.*	'94	'01	14	20	34	3	0	0	0	0	1	0	1	0	2
Corry,	1875	David Barlow,	[Henry L. Smith, *Lic.*]		'01	23	67	90	25	33	1	34	1	2	9	12	23	0
Danville,	1855																	
Delta,	1834																	
Duquesne, *Slavonic*,	1901	John Jamarik,	Andrew Gavlik, *p.*	'01	'01	27	15	42	5	3	0	3	0	1	0	1	0	5
Ebensburg, 1st,	1797	Chalmers T. Roberts,	J. Twyson Jones, *p.*	'84	'98	99	166	265	0	10	5	15	3	4	0	7	8	13
" North,	1830	Abner Francis,				15	18	33	0	0	0	0	1	3	0	4	0	3
" South,	1867	Harry M. Jones,				39	30	69	14	11	0	11	1	0	0	1	10	2
Edwardsdale, *Welsh*,	1868	Dea. Wm. L. Roberts,	Thomas C. Edwards, *p.*	'71	'78	187	293	480		20	6	26	9	7	4	20	5	14
" Bethesda,	1886	Dea. John Bunny,	Joshua O. Griffiths, *p.*	'93	'02	54	131	185	1	12	4	16	1	1	0	2	3	5
Forest City,	1889	Dea. I. R. Benjamin,	Jonathan R. Davies, *p.*	'00	'00	13	20	33	0	1	0	1	2	0	2	4	0	0
Glen Lyon,	1887	Dea. John J. Thomas,	Roderick Davies, *p.*	'97	'00	10	20	30	0	1	1	2	0	1	0	1	0	2
Harford,	1800	Fred. B. Wilmarth,	Charles W. Hawkins, *p.*	'00	'02	45	119	164		14	4	18	8	5	0	13	13	0
Homestead,	1888																	
Horatio,	1889	Thomas Y. Evans,				15	26	41	0	1	2	3	1	9	5	15	0	0
Jermyn,	1886	John W. Jones,				15	30	45	0	1	3	4	2	1	0	3	0	1
Johnstown,	1854	Robert R. Thomas,	Howell Davies, *p.*	'89	'01	40	52	92	0	3	6	9	0	4	0	4	0	6
Kane,	1887	Norman D. Howells,	Charles A. Jones, *p.*	'88	'90	56	98	154	4	12	7	19	2	1	9	12	1	6
Lander,	1830	Dr. H. H. Cowles,	Ernest P. Knight, *p.*	'91	'02	26	25	51	15	0	0	0	0	0	0	0	0	0
Lansford, 1st,	1850	Henry Jones,	Fred Teilo Evans, *p.*	'67	'92	25	60	85	5	2	0	2	3	1	0	4	0	4

SUNDAY SCHOOLS AND BENEVOLENCE.

CHURCHES.	SUNDAY SCHOOL.				Y.P.S.	BENEVOLENCE.									Lega-cies.	Home Exp.
Place.	Superintendent.	Mem.	Av.	Fam.	Mem-bers.	For-eign.	Ed'n.	Ch. B'd'g.	Home M.	A. M. A.	S. S.	Min. Aid.	Other.	TOTAL.		
						$	$	$	$	$	$	$	$	$	$	$
Ackley Station,																
Albion,	[No school.]			18		0	0	0	0	0	0	0	0	0	0	
Allegheny, 1st,	Charles A. Lighthill,	160	102	116	30	10	0	12	8	5	6	0	15	56	0	2,852
" Evan., *Slav.*,	Rev. Andrew Kovac,	50	40	30	18	0	0	0	0	0	0	0	76	76	50	156
Arnot,	Thomas Boncer,	140	95	120	140	0	0	0	12	0	0	0	0	12	0	
Audenried,	William Hughes,	75	70	20	30	0	0	0	0	0	0	0	0	0	0	400
Bangor, Bethel,	Dea. Robert R. Hughes,	95	80	35	40	0	0	0	15	0	0	0	0	15	0	800
Blossburg, 1st,	Dea. David R. Evans,	40	30	15	0	0	0	0	0	0	0	0	0	0	0	250
" 2d,																
Braddock, 1st,	Dea. Thomas Addenbrook,	52	38	50	20	15	16	18	25	21	15	6	0	116	0	4,178
" *Slav.*,		20	17		0	0	0	7	5	0	0	0	0	12	0	220
Cambridge Sp'gs,																
Carbondale,																
Catasauqua,	Mrs. W. C. Davies,	73	54	24	24	0	0	0	15	0	0	0	10	25	0	500
Centerville,	W. P. L. Rodier,	85	40	25	25	16	2	6	12	7	6	0	0	49	0	300
Charlestown,	Dea. Thomas J. Davies,	35	25	10	0	0	0	0	10	0	0	0	0	10	0	166
Coaldale, 1st,	William Jones,	154	85		0	2	0	0	0	0	2	0	0	4	0	720
" 2d,	Arthur Dyer,	177	76		0	0	0	10	0	0	0	0	0	10	0	343
Conneaut,	Charles B. Cory,	40	25	35	30	12	0	0	0	0	7	0	0	19	0	175
Corry,	D. J. Cooley,	112	92	42	52	0	0	6	5	0	13	0	10	34	0	600
Danville,																
Delta,																
Duquesne, *Slav.*,	Rev. Andrew Gavlik,	55	38	20	22	0	0	10	0	0	0	0	20	30	0	350
Ebensburg, 1st,	George T. Davis,	150	100	80	50	55	10	10	35	12	10	10	15	157	0	2,000
" North,	Evan Griffith,	58	40	12	0	0	0	0	0	0	0	0	0	0	0	
" South,	Harry M. Jones,	90	65	22	0	3	0	0	0	0	0	0	0	3	0	300
Edwardsdale, *W.*	John M. Thomas,	428	252	200	280	4	5	5	10	7	5	5	125	166	0	2,524
" Bethesda,	John J. Jenkins,	170	160	200	43	3	0	0	3	9	0	0	0	15	0	881
Forest City,	William Painter,	80	60	40	65	0	0	0	8	0	0	0	0	8	0	1,076
Glen Lyon,	John J. Thomas,	69	45	30	0	0	0	0	0	0	0	0	0	0	0	300
Harford,	E. E. Jones,	164	70		25	21	0	0	18	8	3	2	10	62	0	851
Homestead,																
Horatio,	Dea. Abel Clark,	123	89	48	30	0	0	0	6	3	1	0	1	11	0	484
Jermyn,	John W. Jones,	60	39	30	0	0	0	0	0	0	0	0	0	0	0	200
Johnstown,	William Reese,	110	90	32	0	2	0	0	6	0	0	0	0	8	0	1,350
Kane,	Dea. David Howells,	225	160	130	45	27	14	8	72	13	20	8	193	355	200	7,502
Lander,	Bilmar D. Hitchcock,	60	32	20	26	10	0	0	0	0	7	0	0	17	0	200
Lansford, 1st,	Henry Jones,	75	65	10	0	15	0	0	0	0	3	0	0	18	0	600

CHURCHES.		CLERKS.	MINISTERS.			MEMBERS.				ADMITTED.			REMOVED.				BAPT.	
City or Town.	Org.	Name.	Name.	Ord.	C'd.	Ma.	Fe.	To.	Ab.	C.	L.	To.	Di.	L.	De.	To.	Ad.	Inf.
Lansford, English,	1881	Albert B. Holmes,	Evor Evans, *p.*	'95	'01	175	143	318	0	18	1	19	1	5	0	6	0	12
Le Raysville,	1803	Mrs. H. C. Lyon,	[Magee Pratt, *Lic.*]		'02	19	46	65	5	0	1	1	4	1	0	5	0	0
Lindsey,	1892																	
McKeesport, 1st,	1899	Dea. Geo. F. Roney,	[Howard Eckel, *Lic.*]		'02	67	96	163	4	16	6	22	1	9	22	32	5	23
Mahanoy City,	1865	Thos. G. Thomas,	Peter Roberts, *p.*	'86	'01	80	53	133	0	1	2	3	2	1	0	3	0	6
Meadville,	1881	Dea. Dudley S. Cutler,	Charles D. Crawford, *p.*	'93	'03	98	246	344	54	0	1	1	4	7	10	21	0	0
Miners Plains,	1869	John E. Jones,	Theophilus Davies, *p.*	'81	'01	51	104	155	5	1	3	4	1	13	0	14	2	18
Minersville,	1832	Mrs. Ella A. Evans,				25	65	90	0	2	1	3	1	1	0	2	0	0
Monterey, Charmian,	1892	Miss Alice Fitz,	John J. Burkart, *p.*	'93	'00	21	40	61	5	4	1	5	0	1	0	1	0	3
Mount Carmel,	1870	Samuel Williams,	David J. Torrens, *p.*	'97	'02	45	92	137	21	0	5	5	0	1	5	6	0	6
Nanticoke, Moriah,	1887	Dea. John E. Lovett,	John P. Thomas, *p.*	'87	'93	55	74	129	0	2	8	10	1	1	0	2	0	7
" Bethel,	1888																	
Neath,	1832	Dea. S. F. Williams,	Hugh Jones, *p.*	'96	'96	29	63	92	2	0	0	0	2	2	7	11	0	2
New Castle,	1894																	
Olyphant,	1859	Miss Edith Evans,				60	80	140	0	2	1	3	2	1	0	3	0	3
Parsons,	1871					1	6	7										
Philadelphia, Central,	1864	Dea. John Edmands,				280	388	668	80	10	18	28	3	25	0	28	5	9
" Germantown,	1888	Dea. John W. Brooks,	Nelson J. Gulick, *p. c.**	'88	'00	103	192	295	20	8	1	9	2	7	0	9	2	4
" Park,	1893	Charles A. Early,	Clinton B. Adams, *p. c.*	'96	'98	78	111	189	0	4	4	8	0	0	0	0	0	2
" Kensington,	1895	A. Streicher,	Niels N. Bormose, *p. c.*	'91	'94	53	105	158	15	14	2	16	1	1	0	2	3	32
" Snyder av.,	1896	W. Walter Landis,	Franklin E. Wieder, *p. c.*	'96	'96	156	230	386	0	41	12	53	7	8	41	56	12	64
" Pilgrim,	1897	William Carr,	Harry W. Myers, jr., *p. c.*	'97	'97	53	101	154		27	0	27	0	0	0	0	0	30
" Bethany,	1898					7	13	20										
Pittsburg, 1st,	1844	W. B. Hughes,	Benj. G. Newton, *p.*	'89	'99	85	161	246		7	21	28	7	14	17	38	0	0
" South Side, *Welsh*,	1868	H. J. Lloyd,	William Surdival, *p. c.*	'96	'98	47	91	138	4	2	7	9	2	18	3	23	0	0
" *Swedish*,	1886	Gust. W. Anderson,	Andrew G. Nelson, *p.*	'76	'01	30	54	84	2	39	0	39	2	3	0	5	3	17
" South Side, Puritan,	1892	Charles H. Marsh,	George Marsh, *p.*	'85	'99	55	75	130	15	15	5	20	2	2	6	10	4	16
Pittston,	1858	W. B. Evans,				35	70	105	0	2	4	6	1	2	0	3	0	4
" West,	1883	M. Detrick,	Edward G. Heal, *p. c.*	'94	'00	54	100	154	10	18	3	21	2	7	0	9	5	21
Plymouth, 1st, *Welsh*,	1864	William T. Jones,	Henry R. Hughes, *p.*	'94	'01	99	146	245	4	23	15	38	5	3	18	26	0	8
" Pilgrim,	1884	John Rees,	James A. Jones, *p.*	'77	'01	36	121	157	0	5	2	7	3	3	0	6	1	7
" Elm,	1891	Elmer Oliver,	James T. Matthews, *p.*	'82	'99	26	31	57	0	5	0	5	0	5	0	5	3	14
Potterville,	1851																	
Pottsville,	1845	Rev. W. D. Williams,	William D. Williams, *p.*	'86	'89	3	14	17	0	0	0	0	0	0	0	0	0	0
Randolph, Guy's Mills,	1825	Miss G. A. Wood,	Roland A. Farnham, *p.*	'95	'00	53	74	127	10	0	4	4	4	4	0	8	0	0
Rendham,	1887																	
Renovo, *Swedish*,	1889	Nils E. Person,				13	13	26		0	0	0	0	2	0	2	0	0
Riceville,	1858	Mrs. Vella M. Payne,	Charles W. Grupe, *p.*	'90	'99	5	32	37	6	1	3	4	1	0	0	1	0	0
Ridgway, 1st,	1880	L. A. Hamblen,	Perry W. Sinks, *p.*	'74	'01	99	190	289	62	6	10	16	2	13	15	30	0	5
" *Swedish*,	1884	Carl A. Anderson,	A. J. Freelund, *p.*	'99	'99	73	75	148	7	17	0	17	2	0	3	5	0	20

* Charles Flint Allen, '90, '02, stated supply until July 1, 1903.

CHURCHES.	SUNDAY SCHOOL.				Y.P.S.	BENEVOLENCE.									Legacies.	Home Exp.
Place.	Superintendent.	Mem.	Av.	Fam.	Members.	Foreign.	Ed'n.	Ch. B'd'g.	Home M.	A. M. A.	S. S.	Min. Aid.	Other.	TOTAL.		
Lansford, Eng.,	John L. Lewis,	355	177	140	75	52	0	15	64	0	10	0	20	161	0	1,517
Le Raysville,	Howell Powell,	75	40	70	25	34	5	0	33	13	8	0	3	96	0	609
Lindsey,																
McKeesport, 1st,	Wm. G. Davis,	200	143	200	110	37	0	0	0	0	0	0	0	37	0	1,268
Mahanoy City,	Wm. J. Miles,	150	140	60	100	0	0	0	0	0	0	0	0	0	0	700
Meadville,	Col. Lewis Walker,	122	71	200	50	0	5	0	6	0	12	0	75	98	0	1,695
Miners Plains,	Morgan Pierce,	125	78	75	0	0	0	0	0	0	0	0	0	0	0	1,000
Minersville,	D. W. Rowlands,	150	100	60	40	0	0	0	5	0	0	0	0	5	0	500
Monterey, Char.,	Lewis Pettenger,	90	50	35	24	0	0	0	5		2		1	8	0	344
Mount Carmel,	Victor P. Thompson,	175	93	100	40	0	0	0	5	0	0	0	0	5	0	842
Nanticoke, Mor.,	James Davies,	160	110	84	60	0	0	0	0	0	0	0	0	0	0	1,000
" Bethel,																
Neath,	Thos. C. Powell,	100	65	50	0	9	0	0	4	0	2	0	17	32	0	500
New Castle,																
Olyphant,	David H. Hughes,	100	84	50	30	0	0	0	0	0	0	0	0	0	0	600
Parsons,																100
Philadelphia, C.,	Dea. Wm. H. Wanamaker,	300	210	300	53	1,034	84	60	543	356	72	10	2,852	5,011	0	11,191
" Germant'n,	James A. Longstreet,	450	228	200	65	234	6	8	114	16	10	49	10	447	0	7,182
" Park,	W. K. Patton,	275	190	125	0	0	0	0	27	0	0	0	30	57	0	3,500
" Kensington,	Rev. N. N. Bormose,	511	277		112	8	0	8	10	3	2	0	25	56	0	2,041
" Snyder av.,	Dea. Jas. W. Turner,	675	399		185	10	10	10	10	10	10	10	202	272	0	3,360
" Pilgrim,	Dea. George Ulmer,	300	250		50	2	2	2	0	2	2	2	0	12	0	1,800
" Bethany,		150	130													
Pittsburg, 1st,	David J. Evans,	75				0	0	0	0	0	0	0	150	150	0	5,900
" S. S., *Welsh*,	Daniel A. Morgan,	100	75	40	32	10	0	0	0	5	0	0	50	65	0	1,800
" *Swed.*,	Charles Sjogrin,	80	60	50	47	0	0	0	28	0	0	0	0	28	0	2,634
" S. S., Puritan,	Rev. George Marsh,	170	95	140	30	5	0	253	15	0	5	0	75	353	0	3,260
Pittston,	David Howells,	110	70	45	25	0	0	0	0	0	0	0	0	0	0	800
" West,	J. C. Stackhouse,	262	182	125		5	0	0	0	0	0	0	66	71	0	1,340
Plymouth, 1st, *W.*	John W. James,	250	175	65	0	10	0	5	5	0	0	0	31	51	0	1,017
" Pilgrim,	David D. Davies,	225	150	80	45	0	0	5	0	0	0	0	0	5	0	1,041
" Elm,	Timothy Spargo,	175	130	60	35	0	0	0	5	0	5	0	5	15	0	800
Potterville,																
Pottsville,	Rev. Wm. D. Williams,	50	33	20	0	0	0	0	0	0	0	0	0	0	0	200
Randolph,	Miss Gertrude A. Wood,	93	55	76	29	3	3	3	3	3	8	3	6	32	0	655
Rendham,																
Renovo, *Swed.*,	P. J. Anderson,	45	40	14	0	0	0	0	3	0	0	0	19	22	0	348
Riceville,	Rev. C. W. Grupe,	25	20		20	3	0	2	5	0	1	0	2	13	0	326
Ridgway, 1st,	H. A. Otterson,	200	150	200	140	72	60	59	59	54	74	69	225	672	0	2,500
" *Swed.*	John P. Johnson,	257	99	30	50	0	0	0	0	0	0	0	200	200	0	

CHURCHES.		CLERKS.	MINISTERS.				MEMBERS.				ADMITTED.			REMOVED.				BAPT.	
City or Town.	Org.	Name.	Name.	Ord.	C'd.		Ma.	Fe.	To.	Ab.	C.	L.	To.	Di.	L.	Dc.	To.	Ad.	Inf.
Rochester,	1892	A. W. Whisler,	Joseph H. Bausman, *p. c.*	'83	'92		64	127	191	15	2	0	2	0	0	0	0	1	5
Scranton, Providence,	1855	Dea. R R. Williams,	Rees S. Jones, *p.*	'68	'72		107	150	257	0	4	3	7	3	4	0	7	0	9
" 1st, *Welsh*,	1856	John R. Jones,	David Jones, *p. c.*	'83	'90		86	207	293	0	3	4	7	7	1	2	10	0	12
" Plymouth,	1882	Miss L. A. Evans,	Thos. A. Humphreys, *p.*	'81	'02		104	245	349	0	12	3	15	5	10	27	42	2	1
" Tabernacle,	1886	Evan G. Rees,	David P. Jones, *p. c.*	'82	'87		74	134	208	0	23	2	25	4	3	6	13	0	8
" Puritan,	1894	R. J. Richards.	Rees J. Rees, *p. c.*	'91	'99		100	166	266	0	22	3	25	0	3	0	3	1	16
Shamokin,	1864	David I. Davies,					17	49	66	0	3	1	4	1	2	0	3	0	2
Sharon,	1854	John J. Thomas,					26	57	83	1	4	10	14	3	2	0	5	0	0
Shenandoah,	1863	Dea. John J. Phillips,					20	31	51	0	1	2	3	0	1	0	1	0	3
Smithfield, East,	1801	Miss Susan R. Peck,	Albert B. Scofield, *p.*	'98	'97		34	76	110	18	1	0	1	1	3	0	4	0	1
Slatington,	1858	Richards O. Roberts,	James Williams,	'97	'01		40	77	117	0	16	6	22	3	1	0	4	0	4
Spartansburg,	1875	Mrs. Charles Major,					2	1	3	1									
Spring Brook,	1869	Dea. Wm. W. Jones,					11	17	28	7	1	0	1	1	0	0	1	0	1
Spring Creek, West,	1847						2	14	16	1	0	0	0	2	0	3	5		
"	1882	Mrs. A. E. Donaldson,	George W. Moore, *p.*	'89	'02		8	20	28	6	0	2	2	0	0	0	0	0	0
Susquehanna,	1900	Wm. H. McCannon,	Wilbur F. Stowe, *p.*	'89	'02		50	99	149	12	24	4	28	1	3	0	4	11	0
Taylor,	1882	John J. Williams,					21	41	62	0	1	3	4	1	1	0	2	0	0
" Feltsville,	1894																		
Titusville, *Swed.*,	1893	Lars A. Nelson,	John E. V. Johnson, *p.*	'00	'01		17	23	40	3	4	1	5	0	2	0	2	0	2
Wanamie,	1868	Mrs. John Morris,	Roderick Davies, *p.*	'97	'00		3	11	14	0	0	1	1	0	0	0	0	0	0
Warrior Run, Peeley,	1888																		
Warren, West,	1884																		
" Bethlehem, *Swed.*,	1890	Harry Erickson,	Frank Nilson, *p.*	'89	'99		38	56	94	10	16	0	16	1	0	0	1	0	12
Welsh Hill, Bethel,	1834	Miss Mary E. Richards,	Robert N. Harris, *p.*	'94	'01		42	68	110	12	5	3	8	0	3	0	3	7	1
Wheatland,	1872	Richard Rees, *a*	Thomas M. Griffith, *p.*	'74	'82		10	16	26	0	1	0	1	0	6	0	6	0	1
Wilkes Barre, 1st, *Welsh*,	1869	Dea. Owen O. Anthony,	William J. Richards, *p.*	'67	'97		45	70	115	3	7	4	11	3	4	0	7	0	6
" 2d, *Welsh*,	1883	John R. Davies,	William J. Richards, *p.*	'67	'97		30	60	90	0	3	5	8	0	2	0	2	0	3
" Puritan,	1885	John Samuel,	Ebenezer J. Morris, *p. c.*	'71	'89						11	6	17	2	6	0	8	0	9
Williamstown,	1889																		
Wind Gap,	1891	Dea. Thos. J. Peters,	Ivor Thomas, *p.*	'79	'00		14	30	44	1	2	3	5	2	1	0	3	0	2

a South Sharon.

NAME OF STATE ORGANIZATION: PENNSYLVANIA STATE ASSOCIATION.
NAMES OF CHURCHES ADDED: None.
NAMES OF CHURCHES CHANGED: None.
NAMES OF CHURCHES DROPPED: None.
CHURCHES: *Supplied by*, — Pastors by council, 13; pastors otherwise, 53; licentiates, 3; supplies, 2; vacant, 37. Total, 108.
MINISTERS: Pastors by council, 13; pastors otherwise, 52; supplying churches, 1. Total, 66. Without charge, 43. Total number of ministers, 109.
FAMILIES: 5,049.
SUNDAY SCHOOLS: Members, 14,287; average attendance, 8,721.
YOUNG PEOPLE'S SOCIETIES: Societies, 58; members, 3,138.

CHURCHES.	SUNDAY SCHOOL.				Y.P.S.	BENEVOLENCE.										
Place.	Superintendent.	Mem.	Av.	Fam.	Members.	Foreign.	Ed'n.	Ch. B'd'g.	Home M.	A. M. A.	S. S.	Min. Aid.	Other.	TOTAL.	Legacies.	Home Exp.
Rochester,	Howard Bliss,	190	60	110	165	0	0	10	0	0	5	0	100	115	0	1,000
Scranton, Prov.,	Miss H. M. Williams,	350	250	140	60	0	0	0	0	0	0	0	0	0	0	1,216
" 1st, *Welsh*,	John B. Davies,	250	195	150	100	5	0	0	5	0	0	0	29	39	0	1,519
" Plym.,	E. E. Evans,	625	385		0	20	0	0	0	0	0	0	6	26	0	2,468
" Tabernacle,	Griffith W. Jones,	225	128	69	0	0	0	0	0	0	0	0	18	18	0	1,405
" Puritan,	Edward Lewis,	212	150	150	0	10	0	10	20	5	5	0	10	60	0	1,500
Shamokin,	James Edwards,	130	95	50	48	0	0	0	0	0	0	0	0	0	0	600
Sharon,	John J. Thomas,	50	35	80	0	3	0	14	12	11	11	0	0	51	0	1,384
Shenandoah,	John J. Phillips,	60	40	15	0	0	0	0	0	0	0	0	0	0	0	500
Smithfield, East,	Frank H. Scott,	90	42	50	22	58	0	0	0	8	8	0	6	80	0	517
Slatington,	David E. Jones,	136	115	71	60	8	0	0	0	0	0	0	0	8	0	500
Spartansburg,	[No school.]					0	0	0	0	0	0	0	0	0	0	0
Spring Brook,	David H. Moses,	46	36	18	16	0	0	0	0	0	0	0	0	0	0	156
Spring Creek,	[No school.]															
"	H. J. Spencer,	56	22			1	1	5	3	1	1	1	1	14	0	46
Susquehanna,	E. R. Thompson,	104	75		70											
Taylor.	David J. Jones,	84	75	20	30	0	0	0	0	0	1	0	1	2	0	272
" Feltsville,																
Titusville, *Swed.*,	Rev. John E. V. Johnson,	35	30	21	0	0	0	5	5	0	0	0	21	31	0	430
Wanamie,	Mrs. Maria Edwards,	30	24	10	0	0	0	0	0	0	0	0	0	0	0	150
Warrior Run,																
Warren, West,																
" Beth'm, *Sw.*,	Swan Pearson,	58	40	60	60	39	0	0	15	0	3	0	74	131	0	5,547
WelshHill,Bet'l,	Rev. R. N. Harris,	70	40	75	30	5	0	0	9	0	20	0	0	34	0	1,705
Wheatland,	Evan Jenkins,	40	35	20	0	0	0	5	0	0		0	0	5	0	242
Wilkes B'e,1st, *W*	John R. George,	100	70	80	30	0	0	0	0	0	0	0	0	0	0	800
" 2d, *W.*,	D. E. Hughes,	120	75	40	60	0	0	0	0	0	0	0	0	0	0	600
" Puritan,	James G. Jones,	379	239			28	0	0	14	0	9	0	0	51	0	1,887
Williamstown,																
Wind Gap,	Thos. J. Peters,	50	40	30	20	0	0	0	5	0	0	0	0	5	0	200

MEMBERSHIP: No. of males, 4,518; No. of females, 7,701. Total, 12,219. Absent, 586. *Additions*, — on confession, 631; by letter, 286. Total, 917 *Removals*, — death, 154; dismission, 276; revision, 236. Total, 666.

BAPTISMS: Adults, 155; infants, 517.

CONTRIBUTIONS: No. of churches contributing, 68. Foreign Missions, $1,900; Education, $223; Church Building, $571; Home Missions, $1,302; American Missionary Association, $572; Sunday Schools, $384; Ministerial Aid, $175; Other, $4,805. Total, $9,932. Legacies, $250.

HOME EXPENSES: No. of churches reporting, 83; amount, $114,292.

GAINS: Churches, 0; members, 191; Sunday Schools, attendance, 318; Home Expense, $6,627.

LOSS: Benevolence, $1,179.

RHODE ISLAND.

CHURCHES.		CLERKS.	MINISTERS.				MEMBERS.				ADMITTED.			REMOVED.				BAPT.	
City or Town.	Org.	Name.	Name.	Ord.	C'd.	Ma.	Fe.	To.	Ab.	C.	L.	To.	Di.	L.	Dc.	To.	Ad.	Inf.
Auburn, *Swedish*,	1895	Herman Dahlquist,	August L. Wadensten, *p.*	'94	'97	43	40	83	10	13	9	22		1	4	5		6
Barrington,	1664	Miss Harriet A. Rea,	Martin L. Williston, *p. c.*	'70	'99	46	101	147	37				1	2		3		
Bristol,	1687	Stephen W. Church,	T. Newton Owen, *p. c.*	'97	'98	121	247	368	63		1	1	4	1		5		2
Central Falls,	1845	Vernum L. Miner,	James H. Lyon, *p. c.*	'63	'67	96	189	285	15	1	1	2	3	1	1	5		3
Chepachet,	1846	Mrs. G. A. Harris,	Edward N. Billings, *p.*	'96	'03	23	58	81	15				1			1		
Cranston, **Howard,**	1873	William O. Towne,	Richard K. Wickett, *p.*	'77	'92	27	42	69	15	3		3	1	3		4	2	1
" Edgewood,	1894	Dea. M. W. Basford,	Albert S. Hawkes, *p.*	'00	'00	13	38	51	6	1	8	9	1			1	2	
Crompton,	1890	Miss Clara Hakanson,	Nels Olaf Olsen, *p.*	'94	'96	43	49	92	5	7		7	1	3	4	8		1
East Greenwich, *Swed.*,	1894	Frank Johnson,	Gustaf A. Brown, *p.*	'02	'01	22	31	53	6	2	3	5	1	3	1	5		3
East Providence, Newman,	1643	George H. Carpenter,	Leonard Z. Ferris, *p.*	'65	'88	64	133	197	34	1	5	6	1	5		6		3
" **Riverside,**	1881	William W. Monroe,	Thomas F. Norris, *p. c.*	'79	'99	34	73	107	8	4	7	11	1	5		6		
" United,	1889	George N. Bliss,	Charles E. Gordon, *p.*	'76	'02	28	51	79	28	3	2	5					1	
Kingston,	1695	Bernon E. Helme,	Malcolm Dana, *p*	'01	'01	27	51	78	22	8		8	1	4		5	8	3
Little Compton, United,	1704	J. Webster Coombs,	Wilson R. Buxton, *p.*	'94	'00	28	57	85	20	8	7	15	2			2	7	
Meshanticut Park,	1901	William Rogers,				4	11	15	2									1
Newport, United,	1833	A. Russell Manchester,	T. Calvin McClelland, *p. c.*	'92	'97	95	209	304	23	8	2	10	6	3	1	10	5	3
" Union,	1859	Jefferson Marrow,	Byron Gunner, *p. c.*	'84	'98	37	81	118	15	12		12	1	1	1	3	3	5
Pawtucket, 1st,	1829	Dea. Wm. W. Curtis,	Frank J. Goodwin, *p. c.*	'88	'99	118	269	387	45	12	7	19	2	7		9	4	5
" Park Place,	1882	Charles S. Crocker,	Joseph J. Woolley, *p. c.*	'60	'82	167	463	630	118	8	5	13	5	6	26	37	8	29
" Weeden st.,	1892	Louis A. Gregory,	Frank J. Nash, *p.*	'94	'00	82	205	287	16	25	8	33	5	2		7	4	15
" *Swedish*,	1892	Axel Johnson,	Jonas Anderson, *p.*	'97	'02	35	35	70	3	13	2	15	1	2		3		4
Peacedale,	1857	John R. Carpenter,	J. Warner Fobes, *p. c.*	'83	'89	77	154	231	38	3	2	5	1			1		1
Providence, Beneficent,	1743	Royal H. Gladding,	Asbury E. Krom, *p. c.* James G. Vose, *p. em.*	'98 '57	'01 '66	225	454	679	40		2	2	10	11		21		5
" Free Evang'l,	1843	Elisha P. Durfee,	J. Herbert Yeoman, *p.*	'77	'03	54	283	337		4	1	5	6	8		14	4	3
" Central,	1852	Dea. Jas. C. Kimball,	Edward F. Sanderson, *p.c.*	'99	'03	261	507	768	113	29	30	59	13	10	1	24	22	14
" North,	1865	William C. Chambers,	George E. Sweet, *p.*	'92	'02	113	197	310	35	9	4	13	1			1	2	2
" Pilgrim,	1869	Dea. Albert A. Arnold,	Frederick B. Pullan, *p. c.*	'76	'95	124	298	422	90	9	10	19	8	16	1	25	5	
" Union,	1871	Dea P. B. Whitmarsh,	Wallace Nutting, *p. c.*	'89	'95	332	686	1018		21	28	49	14	23	4	41	10	5
" Plymouth,	1878	Leonard H. Campbell,	Archibald McCord, *p.*	'83	'02	153	341	494	125	8	15	23	3	19		22		5
" Academy av.,	1885	Thos. H. Birtwistle,	James Greer, *p. c.*	'97	'99	53	104	157	10	4	9	13	3	1		4	2	2
" Free, *Swed.*,	1882	John Nelson,	J. E. Bjorklund, *p.*	'89	'02	87	173	260	26	16		16	4	5	31	40		
" Elmwood Temple,	1895	Dugald McCauslan,	E. Tallmadge Root, *p. c.*	'91	'96	62	157	219	22	11	9	20	5	3		8	4	8
" Highland,	1895	Elwood F. Ames,	Leverett S. Woodworth, *p.*	'74	'90	33	82	115	19	14	13	27	1			1	8	
Riverpoint,	1849	Dea. Thos. M. Holden,	John Deans, *p. c.*	'99	'99	65	116	181	42	10	1	11	1			1	4	
Saylesville, Memorial,	1880	William R. Fessenden,				38	74	112		9	1	10		4		4	5	
Seekonk, Mass., Union,	1888	Mrs. James Knapp,				14	16	30	12									
Slatersville,	1816	Dea. George E. Tabor,	Albert Donnell, *p.*	'83	'97	16	77	93	44		1	1	1	3	2	6		
Thornton,	1889	Miss May Westcott,				16	54	70	12	22	13	35		1		1	7	5
Tiverton,	1746	Dea. Henry F. King,	Charles O. Parker, *p.*	'92	'98	18	53	71	10		3	3						

SUNDAY SCHOOLS AND BENEVOLENCE.

CHURCHES.	SUNDAY SCHOOL.				Y.P.S.	BENEVOLENCE.									Legacies.	Home Exp.
Place.	Superintendent.	Mem.	Av.	Fam.	Members.	Foreign.	Ed'n.	Ch. B'd'g.	Home M.	A. M. A.	S. S.	Min. Aid.	Other.	TOTAL.		
Auburn, *Swed.*,	John Nystrom,	82	75	35	18	$	$	$	$5	$	$	$	$25	$30	$ 0	$571
Barrington,	Frederick P. Church,	128		130		159		31	61	42	17	12	17	339	0	2,209
Bristol,	Chandler H. Coggeshall,	160	110	175	70	152		39	212	38			159	600	1,000	2,500
Central Falls,	Robert Cushman,	h433	191	170	70	639	79	89	635	328	130		200	2,100	0	4,477
Chepachet,	Stephen C. Irons,	h110	45	50	35	46	6	3	43	25	6	2		131	0	899
Cranston, How'd,	John B. F. King,	111	65	40	60	3			17	2			5	27	0	905
" Edgewood,	John C. Davis,	150	90	150		7		11					4	22	0	5,702
Crompton,	William Anderson,	61	50	25	19			6	20				20	46	0	1,600
E. Greenwich, *S.*	Frank Johnson,	40	35	18	12	69			5					74	0	805
E. Providence, N.	George H. Carpenter,	161	66	125	40	136		21	113	25	10	7	80	392	0	2,082
" Riverside,	Mrs. D. M. Adams,	h290	180	200	60	4			3	2	5		10	24	0	1,200
" United,	John McCausland,	122	80	100	48	20			6	7			25	58	0	753
Kingston,	Dea. H. J. Wells,	75	41	65	30	149	16	32	111	54	7	13	35	417	0	1,200
L. Compton, U.,	George L. Burgess,	75	46	90	47	29	12	5	28	43	21	3	19	160	0	1,309
Meshanticut P'k,	C. D. Harp,	45	24	20	12						2			2	0	266
Newport, United,	Gardener S. Perry,	162	109	360		1,145		31	1,473	24	15	11	45	2,744	0	6,582
" Union,	P. W. Townsend,	81	50	49	24					3	2		20	25	0	1,798
Pawtucket, 1st,	James R. MacCall,	m483	306	300	29	998	147	100	540	504	25	52	1,463	3,829	0	7,349
" Park Place,	Frank O. Bishop,	900	440	1,000	150	115			105	20			79	319	0	5,500
" Weeden st.,	Edward S. Rogers,	325	190	150	59								140	140	0	1,671
" *Swedish*,	John Enander,	80	75	20	25										0	1,107
Peacedale,	Rowland G. Hazard,	h275	206		53	207		6	93	38	34			378	0	4,500
Providence, Ben.,	Arthur A. Fuller,	275	220	350	110	1,020	27	71	1,067	69			196	2,450	0	6,714
" Free Evan.,	Walter E. Smith,	120	75	300	45	150		5	5		5		60	225	0	5,400
" Central,	Gregory D. Walcott,	m378	332	550	89	3,321	508	109	4,952	277			4,916	14,083	0	15,419
" North,	Lucius D. Aldrich,	105	73	115	30	60				69			115	244	0	2,450
" Pilgrim,	Albert A. Arnold,	h351	52	200	87	570	14	25	343	136	50	24	512	1,674	0	6,400
" Union,	Walter S. Reynolds,	305	227	650	75	1,822	162	122	2,022	251	124		2,107	6,610	0	12,686
" Plymouth,	Fred D. Thompson,	418	234	528	114	260			66		10		195	531	0	4,179
" Academy av.,	James Greer,	210	148	240	93					21			34	55	0	1,510
" Free, *Swed.*,	A. Dahlberg,	m245	212	115	95								957	957	0	1,981
" Elmw'd Tem.,	Fred A. Burt,	276	140	240	97	33	1	9	196	2	37	2	109	389	0	3,250
" Highland,	George A. Ellinwood,	h250	123	125	45				5	6	5		30	46	0	1,450
Riverpoint,	Herbert M. Clarke,	238	120		66	55								55	0	2,604
Saylesville, Mem.																
Seekonk, Ms., U.,	David S. Peck,	65	40		27			3						3	0	300
Slatersville,	Charles S. Seagrave,	120	62	77	47	20		7	38		11		23	99	0	965
Thornton,	John Tomlinson,	100	68	35	18				10				28	38	0	650
Tiverton,	Dea. P. D. Humphrey,	111	32	60	36	13	5	5	16	50	12			101	0	805

Churches.		Clerks.	Ministers.			Members.				Admitted.			Removed.				Bapt.	
City or Town.	Org.	Name.	Name.	Ord.	C'd.	Ma.	Fe.	To.	Ab.	C.	L.	To.	Di.	L.	Dc.	To.	Ad.	Inf.
Westerly, Pawcatuck,	1843	Bismarck Hoxsie,	Frank H. Decker, *p.*	'82	'97	152	270	422	24	42	20	62	3	9	50	62		
Wood River Junction,	1895	Samuel R. Hoxsie,	Theophilus H. Root, *p.*	'92	'00	8	14	22	3		1	1						
Woonsocket, Globe,	1834	Dea. Henry L. Cooke,	James Church Alvord, *p.c.*	'88	'93	64	131	195	27	3	6	9	4	1		5	3	3

Name of State Organization: Rhode Island Congregational Conference.
Names of Churches added: Meshanticut Park.
Names of Churches changed: None.
Names of Churches dropped: None.
Churches: *Supplied by,* — Pastors by council, 16; pastors otherwise, 22; licentiates, 0; supplies, 0; vacant, 4. Total, 42.

Ministers: Pastors by council, 17; pastors otherwise, 22; supplying churches, 0. Total, 39. Without charge, 8. Total number of ministers. 47.
Families: 7,549.
Sunday Schools: Members, 8,640; average attendance, 4,778.
Young People's Societies: Societies, 38; members, 2,083.

SOUTH CAROLINA.

Churches.		Clerks.	Ministers.			Members.				Admitted.			Removed.				Bapt.	
City or Town.	Org.	Name.	Name.	Ord.	C'd.	Ma.	Fe.	To.	Ab.	C.	L.	To.	Di.	L.	Dc.	To.	Ad.	Inf.
Charleston, Circular,	1690	H. W. Mitchell, jr.,	Augustus Davisson, *p.*	'83	'02	40	90	130	0	1	2	3	1	3	6	10	0	7
" Plymouth,	1867	Joseph Brown,	George V. Clark, *p.*	'82	'98	40	101	141	7	6	0	6	7	1	0	8	0	9
" Battery,	1898	Mrs. Addie A. Snype,	George C. Rowe, *p.*	'84	'97	37	37	74	9	17	0	17	1	0	2	3	4	17
Chester, Ebenezer,	1902	Elihu Cassell,	[Samuel B. Grier, *Lic.*]		'02	7	11	18	0	10	8	18	0	0	0	0	0	0
Columbia, Pilgrim,	1894	Mrs. Julia Simpson,	Enoch H. Wilson, *p. c.*	'80	'94	34	41	75	9	6	0	6	1	0	1	2	0	0
Eastover, Macedonia,	1897					9	11	20										
Greenville, Grace,	1902	Miss Mary Boulware,	[Henry S. Boulware, *Lic.*]		'02	12	10	22	0	13	9	22	0	0	0	0	0	0
Horrell, Cedar Creek,	1894	Edward Howell, jr.,	Edward Howell, *p.*	'69	'94	11	11	22	0	2	0	2	2	0	0	2	0	2
Lykesland, Veighl Ch'pel,	1894	Peter Peters,	[William Taylor, *Lic.*]		'00	18	26	44	2	5	0	5	1	0	2	3	1	1
Winnsboro, Plymouth,	1896	Miss Agnes C. Jones,	Spencer L. Jones, *p.*	'70	'96	22	15	37	10	4	1	5	1	0	0	1	2	1
" Wateree,	1901	Miss Alice McGriff,	Spencer L. Jones, *p.*	'70	'01	4	6	10	3	0	0	0	1	0	0	1	0	0

Name of State Organization: South Carolina Congregational State Association.
Names of Churches added: Chester, Ebenezer; Greenville, Grace.
Names of Churches changed: None.
Names of Churches dropped: Newberry, Plymouth; Pomaria.
Churches: *Supplied by,* — Pastors by council, 1; pastors otherwise, 6; licentiates, 3; supplies, 1; vacant, 0. Total, 11.

Ministers: Pastors by council, 1; pastors otherwise, 5; supplying churches, 1. Total, 7. Without charge, 1. Total number of ministers, 8.
Families: 252.
Sunday Schools: Members, 1,039; average attendance, 422.
Young People's Societies: Societies, 4; members, 140.

CHURCHES.	SUNDAY SCHOOL.				Y.P.S.	BENEVOLENCE.									Legacies.	Home Exp.
Place.	Superintendent.	Mem.	Av.	Fam.	Members.	Foreign.	Ed'n.	Ch. B'd'g.	Home M.	A. M. A.	S. S.	Min. Aid.	Other.	TOTAL.		
Westerly,	Alexander Robertson,	200		250	50	280			100	50			100	530	0	2,550
Wood River J.,	Calvin Burdick,	35	17	67	11	11							2	13	0	350
Woonsocket,	Henry M. Green,	229	129	375	87	113	7		147	5	15	13	178	478	0	1,900

MEMBERSHIP: No. of males, 3,118; No. of females, 6,674. Total, 9,792. Absent, 1,098. *Additions*, — on confession, 343; by letter, 236. Total, 579. *Removals*, — death, 116; dismission, 163; revision, 127. Total, 406.

BAPTISMS: Adults, 120; infants, 137.

CONTRIBUTIONS: No. of churches contributing, 40; Foreign Missions, $11,606; Education, $984; Church Building, $730; Home Missions, $12,437; American Missionary Association, $2,091; Sunday Schools, $543; Ministerial Aid, $139; Other, $11,908. Total, $40,438. Legacies, $1,000.

HOME EXPENSES: No. of churches reporting, 41; amount, $126,448.

GAINS: Churches, 1; Members, 188.

LOSS: Sunday Schools, attendance, 319; Benevolence, $6,254; Home Expenses, $7,829.

SOUTH CAROLINA. — SUNDAY SCHOOLS AND BENEVOLENCE.

CHURCHES.	SUNDAY SCHOOL.				Y.P.S.	BENEVOLENCE.									Legacies.	Home Exp.
Place.	Superintendent.	Mem.	Av.	Fam.	Members.	Foreign.	Ed'n.	Ch. B'd'g.	Home M.	A. M. A.	S. S.	Min. Aid.	Other.	TOTAL.		
Charleston, Cir.,	C. S. Phelps,	175	112	60	0	$ 0	$90	$10	$ 0	$ 0	$ 0	$ 0	$ 0	$100	$ 0	$1,700
" Plymouth,	Dr. R. J. Macbeth,	116	75	39	42	0	0	0	0	5	0	0	10	15	0	500
" Battery,	Rev. Geo. C. Rowe,	325	76	42	60	0	0	0	10	0	0	0	12	22	0	351
Chester, Eben'r,	Mrs. H. S. Roseborough,	30	10	13	0	0	0	0	0	0	0	0	0	0	0	15
Columbia, Pilg'm	Mrs. Julia Simpson,	190	44	38	0	0	0	2	0	2	2	0	21	27	0	503
Eastover, Macc'a,																
Greenville, Grace	Lorenzo D. Bowman,	102	54	15	0	0	0	0	0	0	0	0	1	1	0	65
Horrell, Cedar C.,	Edward Howell, jr.,	14	8	10	22	0	0	0	0	0	0	0	1	1	0	26
Lykesland, V. C.,	Peter Peters.	12	10	20	0	0	0	0	0	0	0	0	5	5	0	56
Winnsboro,	Miss Agnes C. Jones,	65	25	10	16	0	1	1	1	4	1	0	3	11	0	184
" Wateree,	Miss Alice McGriff,	10	8	5	0	0	0	0	0	0	0	0	0	0	0	50

MEMBERSHIP: No. of males, 234; No. of females, 359. Total, 593. Absent, 40. *Additions*, — on confession, 64; by letter, 20. Total, 84. *Removals*, — death, 15; dismission, 4; revision, 11. Total, 30.

BAPTISMS: adults, 7; infants, 37.

CONTRIBUTIONS: No. of churches contributing, 8. Foreign Missions, 0; Education, $91; Church Building, $13; Home Missions, $11; American Missionary Association, $11; Sunday Schools, $3; Ministerial Aid, 0; Other, $53. Total, $182. Legacies, 0.

HOME EXPENSES: No. of churches reporting, 10; amount, $3,453.

GAINS: Churches, 0; Church members, 34. Sunday Schools, attendance, 84; Benevolence, $112; Home Expense, $1,692.

LOSS: None.

SOUTH DAKOTA.

CHURCHES.		CLERKS.	MINISTERS.			MEMBERS.				ADMITTED.			REMOVED.				BAPT.	
City or Town.	Org.	Name.	Name.	Ord.	C'd.	Ma.	Fe.	To.	Ab.	C.	L.	To.	Di.	L.	Dc.	To.	Ad.	Inf.
Aberdeen,	1890	Miss S. E. Robinson,	Thomas J. Dent, *p.*	'78	'00	25	56	81	20	5	2	7	0	0	1	1	0	1
Academy,	1888	Mrs. Hattie Burton,	Lewis E. Camfield, *p. c.*	'91	'89	48	43	91	10	12	8	20	1	6	3	10	7	1
Alcester,	1877	E. B. Watts,	Jabez Spittell, *p.*	'00	'01	23	44	67	0	0	2	2	0	0	26	26	0	0
Andreas, **Java,**	1901	Christian Heidle,				6	6	12	0	0	0	0	0	1	5	6	0	0
Anina, **Crow Lake,**	1886	Mrs. H. Lyle,	[John B. Reese, *Lic.*]		'00	8	13	21	4	0	0	0	0	0	0	0	0	0
Armour,	1886	Mrs. Lora S. Mead,	David E. Evans, *p.*	'84	'02	29	40	69	12	2	7	9	0	8	7	15	0	1
Artas,	1891	Jacob Ackerman,				4	4	8	0	0	0	0	0	2	0	2	0	0
Ashton,	1882	Mrs. O. S. McAllister,	Samuel Heghin, *p.*	'01	'99	6	31	37	7	6	2	8	0	0	0	0	3	0
Athol,	1881	Mrs. Emma M. Booth,	Thomas Thompson, *p.*	'94	'01	17	27	44	5	4	2	6	0	0	0	0	1	2
Badger, **Hetland,**	1888	W. D. Atwater,	Albert D. Shockley, *p.*	'76	'99	12	18	30	2	0	0	0	0	2	0	2	0	0
Belle Fourche,	1891	Mrs. A. Giles,	Timothy Thirloway, *p.*	'96	'00	6	24	30	0	0	0	0	1	0	0	1	0	0
Beresford,	1884	John E. Sinclair,	Henry W. Jamison, *p. c.*	'94	'94	33	59	92	0	3	9	12	0	8	0	8	3	3
Bethel, **Mitchell,**	1888	Mrs. W. L. Rowley,	Charles F. De Groff, *p.*	'97	'96	9	13	22	0	0	0	0	2	2	0	4	0	0
Beulah, **Wessington,**	1897	Clarence F. Green,	[Guy P. Squire, *Lay.*]		'02	9	15	24	6	0	0	0	1	0	0	1	0	0
Bonesteel,	1902	John Donaldson,				3	7	10	0	10	0	10	0	0	0	0	0	0
Bon Homme, **Tabor,**	1877	Mrs. Wm. Thompson,	Julian H. Olmstead, *p. c.*	'99	'97	9	24	33	5	0	0	0	1	0	0	1	0	0
Bowdle,	1886	Mrs. Ida M. Edwards,	Philo Gorton, *p.*	'62	'03	4	13	17	6	0	0	0	1	7	0	8	0	0
Bruce,	1898	Miss Amy Ladd,				3	7	10	10	1	0	1	0	0	5	5	0	0
Bryant,	1898	F. Theodore Rumann,	John M. Bates, *p.*	'90	'00	6	13	19	0	0	0	0	1	3	0	4	0	3
Burrell, **Naper, Neb.,**	1891	James F. Cross,	[Frank Herman, *Lay.*]		'02	18	22	40	3	3	0	3	0	0	0	0	3	9
Canova,	1886	W. E. Leonard,	William Ellwood, *p.*	'99	'01	17	36	53	0	0	3	3	0	8	0	8	0	3
Canton,	1870	A. Brady Beck,	Geo. Bradley Hawkes, *p.*	'02	'02	26	47	73	8	0	5	5	1	0	0	1	0	0
Carthage,	1883	Miss E. M. Cleveland,	Micajah Doty, *p.*	'88	'02	7	11	18	7	0	4	4	1	2	5	8	0	0
Centerville,	1872	Mrs. Emma H. Austin,	George S. Evans, *p.*	'94	'01	22	30	52	6	3	10	13	1	4	8	13	0	0
Chamberlain,	1881	C. B. Taylor,	George Lindsay, *p.*	'82	'01	16	49	65	11	4	4	8	0	5	0	5	2	0
Cheyenne River, **Oahe,**	1892	T. L. Riggs,	[Solomon Yellowhawk, *Lay.*]		'01	60	97	157	15	4	0	4	7	0	5	12	5	7
Clark,	1881	Mrs. F. G. Bohri,	Charles Wyatt, *p.*	'88	'02	12	46	58	12	2	8	10	1	1	0	2	0	1
Clear Lake,	1902	Mrs. Lottie A. Stewart,	John Lloyd, *p.*	'99	'02	12	17	29	0	12	17	29	0	0	0	0	0	0
Columbia,	1883	Mrs. M. Hunsberger,	James L. Jones, *p.*	'97	'01	17	19	36	10	1	3	4	0	1	0	1	1	0
Cresbard,	1885	Dea. Latta M. Price,	[E. Lornie Smith, *Lic.*]		'03	12	14	26	3	1	0	1	0	4	0	4	0	2
Custer,	1881	Ralph W. McHoes,	[Katherine W. Powell, *Lic.*]		'98	13	42	55	9	0	2	2	0	2	0	2	1	2
Deadwood,	1877	Miss Delia C. Post,	Oliver Perry Avery, *p.*	'01	'01	24	57	81	12	7	13	20	1	0	0	1	4	10
De Smet,	1880	Theron G. Brown,	Ransom B. Hall, *p.*	'98	'00	32	55	87	16	0	3	3	2	6	1	9	0	1
Dover,	1883	Mrs. F. J. Miller,	William Ellwood, *p.*	'99	'01	20	26	46	16	0	0	0	0	2	2	4	0	0
Drakola,	1884	Russell J. Ross,	Pliny B. Fisk, *p.*	'81	'00	11	10	21	5	6	0	6	0	0	0	0	4	2
Duncan,	1893	Mrs. Ella C. Krick,	[Edward Parsons, *Lay.*]		'02	10	9	19	3	0	2	2	0	0	2	2	0	0
Elk Point,	1873	Miss Alice Hoffman,	Thomas J. Woodcock, *p.*	'93	'00	10	39	49	5	2	2	4	0	4	1	5	0	1
Elmira, **Milbank,**	1895	J. L. Black,				7	11	18	0	0	0	0	0	0	11	11	0	0

SUNDAY SCHOOLS AND BENEVOLENCE.

CHURCHES.	SUNDAY SCHOOL.				Y.P.S.	BENEVOLENCE.									Legacies.	Home Exp.
Place.	Superintendent.	Mem.	Av.	Fam.	Members.	Foreign.	Ed'n.	Ch. B'd'g.	Home M.	A. M. A.	S. S.	Min. Aid.	Other.	TOTAL.		
Aberdeen,	J. H. Pond,	112	63	65	38	$8	$2	$5	$49	$ 0	$8	$3	$ 0	$75	$ 0	$1,025
Academy,	William Burr Smith,	175	70	40	63	58	125	13	39	7	7	0	17	266	0	823
Alcester,	E. B. Watts,	65	45	30	40	6	0	6	0	6	0	0	5	23	0	750
Andreas,		0	0	6	0	0	0	0	0	0	0	0	0	0	0	0
Anina,	Mrs. Sidgwick,	35	25	15	0	0	0	0	0	0	0	0	0	0	0	50
Armour,	Rev. D. E. Evans,	90	49	80	20	12	3	3	23	2	12	0	4	59	0	1,971
Artas,		15		9		0	0	0	0	0	0	0	0	0	0	0
Ashton	G. M. Rhoads,	35	15	47	0	10	0	5	5	0	0	0	0	20	0	446
Athol,	Mrs. E. M. Booth,	45	35	30	20	40	0	3	17	0	0	0	25	85	0	200
Badger,	W. D. Atwater,	50	45	14	0	0	0	75	5	0	0	0	0	80	0	250
Belle Fourche,	Arthur Gay,	70	50	40	0	6	0	6	12	0	7	0	0	31	0	686
Beresford,	John E. Sinclair,	103	56	80	65	23	5	8	18	10	10	1	10	85	0	1,600
Bethel,	W. C. Sholes,			5	0	15	0	0	15	0	0	0	0	30	0	0
Beulah,	Richard Jones,	60	30	25	16	0	0	4	5	0	0	0	0	9	0	122
Bonesteel,	Mrs. B. F. Wood,	30	25	100	0	0	0	0	0	0	0	0	0	0	0	100
Bon Homme,	Fred. Wells,	50	25	40	15	18	15	6	7	4	20	6	15	91	0	400
Bowdle,	Mrs. Lela S. Hudson,	40	30	8	0	0	20	5	4	0	0	0	0	29	0	424
Bruce,	[Union school.]			6	10	0	0	61	5	0	0	0	2	68	0	140
Bryant,	Mrs. F. T. Rumann,	90	64	30	0	5	3	5	20	0	5	0	16	54	0	519
Burrell,	Frank Herman,	50	25	45	0	0	0	0	0	42	0	0	30	72	0	25
Canova,	Charles McCaffree,	69	59	100	42	27	5	5	33	7	6	0	13	96	0	871
Canton,	Jonas B. Gray,	100	59	80	22	30	0	6	9	0	6	0	11	62	0	647
Carthage,	Ernest B. Patten,	m40	20	40	0	0	0	0	0	0	0	0	0	0	0	350
Centerville,	Mrs. Bertha C. Stover,	92	57	35	21	18	55	5	14	8	4	0	6	110	0	1,150
Chamberlain,	Prof. T. M. Prall,	70	50	60	29	20	15	14	25	15	7	0	17	113	0	1,120
Cheyenne River,	Solomon Yellowhawk,	125	65	100	0	8	0	1	0	4	2	0	200	215	0	110
Clark,	Mr. N. A. Frost,	90	53	70	15	19	0	4	19	0	0	0	47	89	0	549
Clear Creek,	C. W. Ricardson,	40	34	24	21	0	0	25	0	0	0	0	0	25	0	2,410
Columbia,	J. H. Taylor,	30	22	13	18	25	4	0	19	0	1	0	250	299	0	646
Cresbard,	Harry Resseguie,	25	10	11	0	2	0	0	0	1	0	0	0	3	0	130
Custer,	Mrs. W. E. Benedict,	105	52	110	40	5	0	6	5	5	5	0	5	31	0	635
Deadwood,	Calvin Whiting,	h187	60	172	20	26	0	3	34	0	0	0	8	71	0	1,921
De Smet,	Theron G. Brown,	90	70	60	27	29	53	2	27	0	15	10	0	136	0	1,196
Dover,	Hugh Jamison,	40	30	25	16	3	0	3	56	2	0	0	0	64	0	337
Drakola,	R. J. Ross,	28	20	13	14	7	0	0	1	0	1	0	0	9	0	108
Duncan,	J. W. Lawver,	40	25	20	0	0	0	2	3	0	3	0	0	8	0	65
Elk Point,	Miss Clara Hayes,	h60	39	55	25	41	11	8	32	12	9	7	20	140	0	1,292
Elmira,	John Black,	a20	a15	8	0	0	0	0	0	0	0	0	0	0	0	0

a Previous year.

Canova,

Gann Valley,

CHURCHES.		CLERKS.	MINISTERS.			MEMBERS.				ADMITTED.			REMOVED.				BAPT.	
City or Town.	Org.	Name.	Name.	Ord.	C'd.	Ma.	Fe.	To.	Ab.	C.	L.	To.	Di.	L.	Dc.	To.	Ad.	Inf.
Erwin,	1886	Mrs. Cora E. Boroughf,	George E. Green, *p.*	'92	'01	27	38	65	13	0	4	4	1	1	0	2	0	0
Estelline,	1899	Mrs. W. J. Oldfield,	[Wm. Judson Oldfield, *Lic.*]	'98	20	30	50	0	14	13	27	1	1	1	3	4	0
Eureka,	1894	Heinrich Aman, jr.,	John F. Reister, *p.*	'00	'01	5	5	10	0	0	0	0	0	0	2	2	0	0
Fairfax,	1902	Mrs. Sarah J. Bailey,	Ovando V. Kenaston,	'72	'02	4	9	13	0	13	0	13	0	0	0	0	0	0
" Bethlehem, *Ger.*,	1893	Peter Scholl,	Henry J. Dietrich,	'01	'01	37	37	74	0	2	0	2	1	6	1	8	0	18
" Hope, *German*,	1898		Henry J. Dietrich,	'01	'01	30	31	61	0	0	0	0	0	0	0	0	0	4
Faulkton,	1884	Albert W. Morse,	Payson L. Curtiss, *p.*	'00	'00	41	54	95	15	15	18	33	2	5	0	7	11	0
Firesteel, **Mitchell,**	1883	B. A. O'Mealy,	Charles F. De Groff, *p.*	'96	'96	16	16	32	1	6	0	6	1	6	1	8	6	0
Fort Pierre,	1890	Miss D. J. Hague,	Fred. E. Hall, *p.*	'83	'02	5	24	29	0	7	1	8	0	1	0	1	3	0
Frankfort,	1882	Mrs. M. Doak,	Thomas Thompson, *p.*	'94	'01	8	25	33	2	3	2	5	0	6	9	15	2	6
Freedom, **Winfred,**	1890	M. E. Demaray,	John Alderson, *p.*	'96	'98	12	8	20	7	0	0	0	0	0	2	2	0	0
Friedens, **Eureka,**		Peter Gruebele,																
Gann Valley,	1892	Mrs. M. E. Farren,	[Emil Dietrich, *Lic.*]		'02	15	25	40	12	5	2	7	0	0	2	2	3	0
Garretson,	1888	George Hicks,	William M. Mair, *p.*	'96	'99	19	20	39	0	0	0	0	0	2	14	16	0	0
Geddes,	1900	Mrs. Ella M J. Exline,	Walter E. Lanphear, *p.*	'94	'01	15	30	45	0	3	10	13	0	1	0	1	1	0
Gettysburg,	1883	Mrs. M. H. W. Gross,	Richard K. Chapman, *p.*	'90	'02	5	20	25	0	4	5	9	1	3	1	5	3	0
Glenview, **Carthage,**	1888	Ray Eller,	Micajah Doty, *p. c.*	'88	'88	8	12	20	0	0	3	3	0	11	0	11	0	0
Glucksthal, **Bangor,**	1901	Johan Eichelberg,	Henry Vogler, *p.*	'84	'01	9	9	18	0	0	0	0	0	0	0	0	0	3
Gothland, **Hudson,**	1891	Mrs. Ida M. Gifford,	Jabez Spittell, *p.*	'00	'01	15	22	37	0	2	2	4	0	3	0	3	0	0
Grand River, **Little Eagle,**	'94	Rev. H. W. Wakutemani	Mary C. Collins,	'99	'85	128	124	252	0	32	0	32	2	0	0	2	21	11
Greenleaf, **Ree Heights,**	1885	Miss Mary R. Wyran,				5	6	11	3	0	0	0	0	1	0	1	0	0
Henry,	1882	G. T. Brando,	Avedis M. Asadoorian, *p.*	'98	'00	20	27	47	7	6	1	7	0	0	0	0	0	2
Hetland,	1892	Mrs. Matie Egan,	Albert D. Shockley, *p.*	'76	'99	4	9	13	0	0	1	1	0	4	1	5	0	2
Highmore,	1883	Mrs. Abi T. Huntley,	Sandford F. Huntley, *p.*	'86	'00	22	35	57	11	4	1	5	0	0	1	1	3	0
Hoffnungsfeld, **Eureka,**	1889	Peter Morleck,	John F. Reister, *p.*	'00	'01	7	6	13	1	0	0	0	1	0	0	1	0	0
Hosmer,	1896	John Jutze,	John F. Reister, *p.*	'00	'01	14	14	28	2	4	0	4	0	0	6	6	0	5
" Immanuel,	1890	John Kranzler,	John F. Reister, *p.*	'00	'01	13	13	26	0	0	0	0	0	0	4	4	0	4
" St. Matthew's, Hillsview,	1891	Adam Rieger,	John F. Reister, *p.*	'00	'01	10	11	21	0	0	4	4	0	8	6	14	0	2
Hot Springs,	1891	A. C. Duke,	E. T. Jenkins,	'84	'02	9	30	39										
Houghton,	1900	F. F. Smith,	James L. Jones, *p.*	'97	'01	12	14	26	2	2	2	4	0	2	0	2	2	2
Howard,	1881	Mrs. M. F. Martin,	Thomas W. Spanswick, *p.*	'74	'02	10	15	25	2	4	6	10	0	13	2	15	2	0
Hudson,	1889	Mrs. L. D. Wilson,	Albert E. Bradstreet, *p.*	'88	'02	47	101	148	13	0	5	5	1	2	0	3	0	0
Huron,	1884	Mrs. M. D. Whisman,	Hiram D. Wiard, *p.*	'78	'01	61	130	191	49	7	10	17	3	5	1	9	1	3
Ipswich,	1883	Mrs. W. F. Kirkby,	Eugene B. Tre Fethren, *p.c.*	'00	'99	25	45	70	0	1	2	3	1	10	11	22	0	1
Iroquois,	1883	Fabian L. Stratton,	Edwin Martin, *p.*	'83	'98	7	38	45	0	5	2	7	0	1	0	1	2	0
Israels, **Bowdle,**	1892	Mrs. Andreas Delker,	Henry Baumann, *p. c.*	'92	'01	14	13	27	0	0	0	0	0	0	0	0	0	5
Johannes, **Java,**	1892	Karl Schlepp,	Henry Baumann, *p. c.*	'92	'01	12	11	23	0	2	0	2	0	2	0	2	0	4
Johannesthal,	1901	Johannes Sackmann,	Henry Baumann, *p. c.*	'92	'01	8	8	16	0	0	0	0	0	0	0	0	0	0
Keystone,	1895	Mrs. Myra Poole,	Owen W. Roberts, *p.*	'94	'03	3	18	21	5	0	0	0	0	4	0	4	0	0
Lake Henry, **Lake Preston,**	1885	Miss Beatrice Paterson,	Pliny B. Fisk, *p.*	'81	'01	8	14	22	10	2	0	2	0	3	0	3	0	1

CHURCHES.	SUNDAY SCHOOL.				Y.P.S.	BENEVOLENCE.										
Place.	Superintendent.	Mem.	Av.	Fam.	Members.	Foreign.	Ed'n.	Ch. B'd'g.	Home M.	A. M. A.	S. S.	Min. Aid.	Other.	TOTAL.	Legacies.	Home Exp.
Erwin,	Rev. G. E. Green,	75	54	50	10	55	0	5	15	0	8	0	7	90	0	1,200
Estelline,	W. E. Whittemore,	105	63	103	40	10	0	0	0	0	0	0	6	16	0	3,800
Eureka,		0	0	5	0	3	4	0	4	0	0	0	0	11	0	54
Fairfax,	[Union school,]				0	0	0	0	0	0	0	0	0	0	0	13
" Beth'm, *Ger.*	Jacob Bolinger.	40	36	30	0	27	0	11	11	0	0	0	50	99	0	40
" Hope, *Ger.*,	G. Jesser,	50	0	0	0	2	0	2	2	0	0	0	6	12	0	50
Faulkton,	F. A. Seaman,	135	85	60	71	21	30	0	100	8	10	0	40	209	0	1,134
Firesteel,	J. P. Shaw,	88	46	26	0	5	0	0	12	0	0	0	5	22	0	110
Fort Pierre,	C. L. Millett,	143	55	50	35	25	3	70	29	3	9	9	12	160	0	1,011
Frankfort,	Mrs. Mary Thompson,	53	30	30	24	4	0	5	6	0	5	0	2	22	0	324
Freedom,		0	0	11	0	2	0	3	2	0	2	0	0	9	0	70
Friedens,																
Gann Valley,	W. S. Heald,	35	25	40	0	8	0	2	1	0	0	0	3	14	0	214
Garretson,	C. F. Calvert,	90	66	50	21	0	0	0	4	3	6	0	0	13	0	510
Geddes,	J. A. Foerste,	86	46	75	20	8	3	5	15	0	4	0	9	44	0	1,209
Gettysburg,	Mrs. Mary Hughes,	64	30	22	0	0	0	2	10	0	5	0	12	29	0	274
Glenview,	D. Thomas, **Fedora,**	70	40	20	0	3	15	3	5	0	7	0	0	33	0	152
Gluckstal,	G. Kessler,	h17	12	11	0	5	0	0	6	0	0	0	0	11	0	41
Gothland,		0	0	35	15	2	0	0	2	10	0	2	0	16	0	199
Grand River,	H. W. Wakutemani,	240	140	500	0	0	0	0	0	5	0	0	0	5	155	150
Greenleaf,		0	0	14	0	0	0	0	0	0	0	0	0	0	0	0
Henry,	Nathan Waterman,	m119	69	60	12	20	2	60	21	5	11	2	37	158	0	703
Hetland,	George J. Clark,	38	31	5	25	4	0	9	5	0	0	0	0	18	0	930
Highmore,	Henry C. Harris,	65	40	42	30	10	12	30	26	0	4	1	12	95	0	428
Hoffnungsfeld,	John Jund,	27	23	6	0	2	0	0	2	0	0	0	0	4	0	52
Hosmer,	John Jutze,	50	45	15	0	7	12	8	7	0	0	0	0	34	0	127
" Immanuel,	Mardin Bross,	38	32	15	0	2	3	0	0	0	0	0	0	5	0	119
" St. Matthew's,	Phillipp Rieger,	15	10	12	0	2	3	2	0	0	0	0	0	7	0	98
Hot Springs,	Miss Mary Dewey,	40	28													
Houghton,	F. F. Smith,	40	20	30	0	15	5	5	10	2	0	0	10	47	0	650
Howard,	Mrs. Daisy D. Spanswick,	h35	27	22	0	2	0	2	2	0	0	0	7	13	0	330
Hudson,	Dr. E. R. Buck,	100	50	75	51	9	0	7	10	0	10	0	36	72	0	1,000
Huron,	B. E. Beach,	157	91	60	31	0	380	70	223	49	30	25	340	1,117	0	2,122
Ipswich,	George W. Reese,	125	50	150	42	10	13	9	9	4	2	2	5	54	0	500
Iroquois,	L. S. Stratton,	100	60	40	25	5	35	4	17	4	7	0	0	72	0	455
Israels,	Christian Schlad, **Java,**	30	30	15	0	10	4	5	10	0	0	0	0	29	0	90
Johannes,	Friedrich Bihl,	29	29	12	0	0	7	3	0	0	0	0	0	10	0	70
Johannesthal,																
Keystone,	Miss Rose Bower,	55	30	100	0	14	0	2	19	0	1	0	0	36	0	415
Lake Henry,	D. Patterson,	32	24	9	15	3	0	3	5	0	6	0	0	17	0	117

CHURCHES.		CLERKS.	MINISTERS.			MEMBERS.				ADMITTED.			REMOVED.				BAPT.	
City or Town.	Org.	Name.	Name.	Ord.	C'd.	Ma.	Fe.	To.	Ab.	C.	L.	To.	Di.	L.	Dc.	To.	Ad.	Inf.
Lake Preston,	1887	Miss Lizzie Werner,	Charles H. Dreisbach, *p.*	'91	'01	9	23	32	10	1	2	3	1	2	0	3	0	0
La Prairie, **Mellette,**	1888	Mrs. Mary C. Styles,				4	2	6	2	0	0	0	0	0	1	1	0	0
Lead,	1878	W. J. Lilly,	James A. Solandt, *p.*	'94	'00	25	61	86	5	11	11	22	1	1	0	2	0	4
Lebanon, **Gettysburg,**	1888	Mrs. Agnes Russell,	Edgar P. Swartout, *p.*	'99	'01	6	13	19	2	1	0	1	0	2	1	3	0	0
Lesterville,	1892	Thomas Sills,	[J. Fred. W. Davies, *Lay.*]		'02	2	4	6	0	0	0	0	0	2	0	2	0	0
Letcher,	1882	Mrs. Marian M. Pearce,	Charles F. De Groff, *p.*	'97	'96	9	26	35	7	0	2	2	0	0	0	0	0	2
Liberty, **Powell,**	1888	J. H. Griffiths,				10	5	15	0	0	0	0	1	0	0	1	0	0
Lisbon, **Emsley,**	1889	S. M. Daniels,	John W. Bell, *p.*	'82	'02	4	7	11	2	0	0	0	0	4	0	4	0	0
Little Moreau, **Oahe,**	1896	T. L. Riggs,	Benjamin Zimmerman,	'02	'95	7	6	13	3	1	0	1	0	0	0	0	1	2
Logan, **Springs,**	1886	Ursula Penrod,	Edgar P. Swartout, *p.*	'99	'01	15	16	31	0	7	0	7	0	0	0	0	1	0
McCook,	1902	Miss Velosa Griffith,	Mrs. Anna O. Nichols, *p.*	'98	'97	4	5	9	0	5	4	9	0	0	0	0	0	0
Mazeppa, **South Shore,**	1894	Dea. B. D. Southwick,	Louis W. Wiltberger, *p.*	'97	'00	7	9	16	2	3	1	4	0	0	0	0	2	2
Meckling,	1884	Dea. Edwin A. Elliott,	Anson H. Robbins,	'70	'00	22	27	49	15	1	1	2	0	0	0	0	1	0
Messiah, **Little Eagle,**	1899	Garfield Driver,	Mary C. Collins,	'99	'85	20	19	39	0	1	2	3	0	0	0	0	0	5
Milbank,	1881	Mrs. Helen Mesmer,	E. Fenn Lyman, *p.*	'99	'01	27	73	100	37	2	8	10	1	8	0	9	0	2
Mission Hill,	1887	Mrs. Emma Gilman,	Danforth B. Nichols, *p. c.*	'50	'87	28	19	47	0	0	1	1	0	0	0	0	0	10
Mitchell,	1881	Mrs. R. E. Ruth,	David R. Tomlin, *p.*	'85	'99	32	68	100	17	2	3	5	2	3	0	5	0	0
Moreau River, **Oahe,**	1891	Rev. T. L. Riggs,	[Abraham Koki, *Lay.*]		'01	23	29	52	8	1	0	1	1	0	0	1	1	4
Myron, **Faulkton,**	1885	Mrs. Helen L. Treat,	[E. Lornie Smith, *Lic.*]		'03	16	21	37	7	0	1	1	0	8	0	8	0	0
Oacoma,	1893	Mrs. A. C. Dunlop,	George E. Brown, *p.*	'01	'00	5	16	21	5	2	3	5	1	0	0	1	0	2
Oahe,	1876	Rev. T. L. Riggs,	Thomas L. Riggs, *p.*	'72	'72	8	21	29	13	0	1	1	0	0	0	0	0	2
Osceola,	1888	Dea. A. Houghton,	Edwin Martin, *p.*	'83	'98	8	13	21	7	0	6	6	0	4	0	4	0	1
Parkston, **Friedensfeld,**	1891	John Mogck,	Ferdinand Sattler, *p.*	'00	'02	18	11	29	0	0	0	0	0	0	0	0	0	3
" **Hoffnungsberg,**	1888	John Hins,	Ferdinand Sattler, *p.*	'00	'02	17	15	32	0	0	0	0	0	0	2	2	0	2
" Salem,	1892	Jacob Bowman,	Ferdinand Sattler, *p.*	'00	'02	16	20	36	0	0	0	0	1	8	0	9	0	0
" Zion,	1886	Christian Fischer,	Ferdinand Sattler, *p.*	'00	'02	24	30	54	0	0	0	0	1	0	0	1	0	3
Perkins,	1899	Mrs. Frank Perkins,	David J. Perrin, *p. c.*	'00	'99	3	18	21	1	0	2	2	0	1	0	1	0	0
Petrus, **Sutley,**	1896	Fred Klemmer,	Henry Vogler, *p.*	'84	'96	10	10	20	0	0	0	0	0	0	0	0	0	4
Pierre,	1880	O. N. Hoyt,	William A. Lyman, *p.*	'76	'94	27	73	100	22	0	5	5	0	7	0	7	3	4
Pilger, **Bangor,**	1901	Jakob Heidle,	Henry Vogler, *p.*	'84	'01	6	6	12	0	0	0	0	0	0	0	0	0	3
Pioneer, **Beresford,**	1893	Mrs. E. M. Skinner,	Henry W. Jamison, *p. c.*	'94	'94	20	26	46	0	0	2	2	1	0	3	4	0	1
Pitrodie, **Carpenter,**	1889	Mrs. Edwin St. John,	Hubert G. Adams, *p.*	'96	'00	8	17	25	3	0	4	4	0	0	0	0	0	0
Plankinton,	1881	Miss Alice Andrews,	Jules A. Derome, *p.*	'89	'01	19	48	67	17	0	0	0	0	3	7	10	0	0
Pleasant Valley, **Dean,**	1894	Miss Jessie Kintigh,	[Edward Parsons, *Lay.*]		'02	18	24	42	0	0	0	0	0	0	1	1	0	0
Rapid City,	1878	Elbert M. Stevens,				52	122	174	30	17	8	25	1	3	2	6	12	2
Redfield,	1880	H. W. Magoun, PH. D.,	Fred W. Long, *p.*	'96	'02	65	95	160	30	2	8	10	0	17	9	26	2	1
Redstone, **Carthage,**	1895	Miss Mabel Brace,	Micajah Doty, *p.*	'88	'00	10	14	24	0	0	0	0	0	6	0	6	0	0
Ree Heights,	1883	Mrs. Maggie Camp,	Mrs. Abi T. Huntley, *p.*	'92	'01	7	12	19	3	0	0	0	1	0	0	1	0	0
Revillo,	1886	Mrs. C. A. Dillman,	Richard Jones, *p.*	'85	'02	6	13	19	6	0	0	0	0	14	0	14	0	0
Rosebud,	1890	Rev. James F. Cross,	James F. Cross,	'87	'87	43	46	89	0	0	0	0	3	0	1	4	0	3

CHURCHES.	SUNDAY SCHOOL.				Y.P.S.	BENEVOLENCE.									Legacies.	Home Exp.
Place.	Superintendent.	Mem.	Av.	Fam.	Members.	Foreign.	Ed'n.	Ch. B'd'g.	Home M.	A. M. A.	S. S.	Min. Aid.	Other.	TOTAL.		
Lake Preston,	A. C. Lindner,	100	58	40	54	19	3	2	18	1	6	1	0	50	0	592
La Prairie,	W. S. Gregory,	42	25	5	0										0	18
Lead,	E. L. Billings,	120	78	105	37	45	2	1	26	3	20	0	20	117	0	2,559
Lebanon,	Mrs. Anna Jobin,	50	25	50	0	0	0	2	0	0	0	0	0	2	0	275
Lesterville,	Harriet E. Beadlestone,	21	15	4	0	0	0	0	0	0	0	0	0	0	0	0
Letcher,	Ray F. Walker,	30	15	14	18	5	0	5	5	0	0	0	3	18	0	2,427
Liberty,		0	0	5	0	0	0	0	0	0	0	0	0	0	0	0
Lisbon,		0	0	5	0	0	0	0	0	0	0	0	0	0	0	0
Little Moreau,	Rev. Benj. Zimmerman,	45	35	40	0	2	1	1	1	2	2	0	25	34	0	15
Logan,	J. A. Sager,	m100	80	75	0	0	0	0	0	0	5	0	0	5	0	112
McCook,	C. E. Griffith,	40	25	20	0	0	0	0	0	0	2	0	0	2	0	0
Mazeppa,	Newell A. Emery,	m70	26	15	0	4	0	0	0	2	0	0	16	22	0	133
Meckling,	Mrs. Lucy Brink,	48	25	30	15	8	7	6	8	8	5	0	6	48	0	317
Messiah,	Garfield Driver,	0	0	100	0	0	0	0	0	0	3	0	0	3	45	75
Milbank,	G. A. Wood,	120	75	75	51	35	605	8	46	14	9	6	21	744	0	1,555
Mission Hill,	Mrs. Julia DeVoe,	25	18	12	26	26	0	2	25	7	15	0	0	75	0	527
Mitchell,	S. H. Scallin,	190	93	72	34	31	10	15	52	13	12	0	6	139	0	1,078
Moreau River,	John Bluecloud,	90	55	75	0	2	3	1	0	2	0	0	75	83	0	37
Myron,	C. E. Chapman,	41	37	18	13	7	0	3	8	2	8	0	2	30	0	194
Oacoma,	Mrs. G. E. Brown,	m200	120	200	0	3	3	3	6	0	5	0	7	27	0	450
Oahe,	Miss Myrtle Randall,	50	37	20	20	15	0	1	1	3	1	0	25	46	0	25
Osceola,	A. Houghton,	35	20	20	0	1	0	2	2	1	1	0	0	7	0	178
Parkston, Fried'd	Gottfried Hoffman,	35	30	11	0	10	0	5	10	0	0	0	0	25	0	200
" Hoffnung'g,	Gus. M. Leischner,	35	30	12	0	15	10	5	10	0	0	0	0	40	0	200
" Salem,	Ed. Strobel,	50	40	15	20	10	20	5	5	10	0	0	0	50	0	400
" Zion,	Nathaniel Hins,	60	55	18	25	15	20	5	20	5	0	0	0	65	0	450
Perkins,	Mrs. William Thomas,	60	38	25	30	3	0	2	3	0	3	0	3	14	0	305
Petrus,	Fred. Klemmer,	27	18	11	0	7	0	0	8	0	0	0	12	27	0	35
Pierre,	J. E. Mallory,	175	60	100	60	25	30	42	10	7	6	0	0	120	0	2,250
Pilger,	J. Permann,	h 8	7	8	0	0	0	0	3	0	0	0	0	3	0	34
Pioneer,	Ella M. Skinner,	80	60	40	0	25	5	3	20	3	6	1	10	73	0	1,000
Pitrodie,	William C. Campbell,	40	20	30	0	0	0	5	6	0	5	0	0	16	0	182
Plankinton,	Grace S. Derome,	79	49	75	15	4	1	5	1	1	1	0	5	18	0	783
Pleasant Valley,	Mrs. Alice Richardson,	50	25	20	0	0	0	0	5	0	0	0	0	5	0	300
Rapid City,	Herbert Somers,	125	63	110	61	107	13	8	96	15	16	0	52	307	0	1,894
Redfield,	A. Loomis,	167	82	150	98	53	2,422	6	18	15	8	0	13	2,535	0	1,643
Redstone,	John Brace,	66	40	13	0	0	0	3	0	0	7	0	0	10	0	113
Ree Heights,	Mrs. Frances Berry,	h 40	21	26	12	23	0	0	2	18	7	0	6	56	0	276
Revillo,	Mrs. E. Colvin,	h 35	25	40	0	7	0	68	30	0	6	0	0	111	0	775
Rosebud,	Charles Frazier,	100	75	250	0	3	10	25	5	8	0	0	0	51	0	25

CHURCHES.		CLERKS.	MINISTERS.			MEMBERS.				ADMITTED.			REMOVED.				BAPT.	
City or Town.	Org.	Name.	Name.	Ord.	C'd.	Ma.	Fe.	To.	Ab.	C.	L.	To.	Di.	L.	Dc.	To.	Ad.	Inf.
Rosette Park, **Ipswich,**	1888	Mrs. I. C. Stratton,	Eugene B. TreFethren, *p.*	'00	'99	4	15	19	0	0	1	1	0	0	2	2	0	1
Running Water,	1886	Mrs. Henry Brooks,	David J. Perrin, *p.*	'00	'99	3	5	8	2	0	1	1	0	0	0	0	0	0
Scotland,	1884	Jacob Deutscher,	Abraham Hodel, *p. c.*	'90	'96	17	17	34	0	4	0	4	0	1	0	1	0	4
" Hoffnungsthal, **Tripp,**	1884	Johannes Bross,	Abraham Hodel, *p. c.*	'90	'96	12	15	27	0	0	0	0	0	0	0	0	0	3
" Neuberg,	1884	Jakob Reister,	Abraham Hodel, *p. c.*	'90	'96	10	11	21	0	0	0	0	0	0	0	0	0	2
" Petersburg, **Lesterville,**	'84	Peter Orth,	Abraham Hodel, *p. c.*	'90	'96	19	20	39	0	0	4	4	0	0	0	0	0	7
" Seimenthal,	1884	Andreas Baltzer,	Abraham Hodel, *p. c.*	'90	'96	15	13	28	0	0	0	0	0	2	0	2	0	5
Siloa, **Java,**	1901	Andreas Laib,	Henry Baumann, *p.*	'92	'98	9	9	18	0	0	0	0	0	0	0	0	0	10
Sioux Falls,	1872	Rev. Lucius Kingsbury,	William Newbury Moore, *p.*	'94	'02	85	135	220	33	5	10	15	3	11	0	14	0	0
" *German,*	1885	Rev. John Single,	John Single, *p.*	'83	'01	12	25	37	4	2	0	2	1	0	0	1	0	12
South Lyman, **Iona,**	1902	Albert Leighty,				2	5	7	0	3	4	7	0	0	0	0	0	0
South Shore,	1892	Roy J. Sweet,	Louis W. Wiltberger, *p.*	'97	'00	11	12	23	2	2	2	4	1	2	0	3	0	7
Spearfish,	1882	Mrs. M. M. Whitney,	William Ulmer Parks, *p.*	'97	'02	16	54	70	0	3	5	8	0	9	0	9	2	4
Springfield,	1871	Miss Grace Young,	David J. Perrin, *p. c.*	'00	'99	27	50	77	15	3	4	7	2	4	0	6	1	4
Templeton, **Fauston,**	1901	O. Alvorson,	[John B. Reese, *Lic.*]		'00	9	12	21	0	0	1	1	0	0	1	1	0	0
Troy,	1895	Thomas J. Mara,	Louis W. Wiltberger, *p.*	'97	'00	7	8	15	4	0	0	0	0	1	0	1	0	0
Turton,	1888	B. L. Ewing,	William T. Dawson, *p.*	'89	'01	18	18	36	6	9	0	9	1	5	0	6	3	0
Tyndall,	1880	Hayes K. Stilwill,	Julian H. Olmstead, *p. c.*	'99	'97	24	40	64	11	0	3	3	2	0	0	2	0	1
" *German,*	1891	Jacob Freier,	John Sattler, *p. c.*	'87	'98	17	17	34	0	3	2	5	1	0	0	1	0	14
Valley Springs,	1878	Mrs. F. L. Skillman,	William C. Gilmore, *p. c.*	'95	'95	19	33	52	0	5	1	6	2	0	0	2	5	5
Vermillion,	1870	Andrew Pickett,	William L. Dibble, *p.*	'94	'01	95	176	271	44	19	15	34	1	3	1	5	4	0
Virgin Creek,	1897	Rev. T. L. Riggs,	[John Eastman, *Lay.*]		'02	15	19	34	6	1	0	1	1	0	0	1	1	2
Wagner,	1900	Miss Ida Lehman,	John Walley, *p.*	'71	'02	7	15	22	7	4	16	20	0	3	15	18	0	0
Wakonda,	1884	Miss Abbie L. Noyes,	Frank Mitchell, *p.*	'94	'00	22	36	58	8	1	3	4	0	1	0	1	0	1
Watertown,	1879	C. M. Cannon,	Hiram B. Harrison, *p.*	'91	'02	28	64	92	26	5	9	14	1	18	10	29	5	2
Waubay,	1894	Miss Lettie G. Crosby,				7	20	27	10	0	0	0	0	0	2	2	0	0
Webster,	1881	Mrs Emily W. Garrick,	W. Sherman Hunt, *p.*	'90	'03	21	42	63	0	5	2	7	1	13	6	20	1	4
Wessington Springs,	1886	J. H. Miles,	[John B. Reese, *Lic.*]		'00	21	12	33	1	1	6	7	1	0	0	1	1	0
Wheeler,	1897	Mrs. Geo. D. Cole,	Walter E. Lanphear,	'94	'01	1	4	5	0	0	0	0	0	3	1	4	0	0
Willow Lake,	1884	Mrs. M. Jacobshagen,	Hubert G. Adams, *p.*	'96	'00	13	29	42	10	0	0	0	1	8	0	9	0	8
Winfred,	1884	Edward S. Dobson,	John Alderson, *p.*	'97	'98	17	35	52	4	0	11	11	0	3	0	3	0	6
Wolf Creek, **Menno,**	1888	John Decombe,	John Sattler, *p. c.*	'87	'98	11	11	22	0	0	0	0	0	0	0	0	0	5
Worthing,	1895	Robert Gerber,	James Davies, *p.*	'76	'02	12	20	32	6	0	7	7	0	3	2	5	0	0
Yankton,	1868	Lucius L. Tyler,	Bernard G. Mattson, *p. c.*	'97	'99	141	272	413	40	24	33	57	1	14	0	15	8	11
Zoar, **Morrison,**	1897	Christoph Wieland,	John Sattler, *p. c.*	'87	'98	11	11	22	0	2	0	2	0	0	0	0	0	3

NAME OF STATE ORGANIZATION: GENERAL ASSOCIATION OF CONGREGATIONAL CHURCHES OF SOUTH DAKOTA.

NAMES OF CHURCHES ADDED: Artas; Bonesteel; Clear Lake; Fairfax; Fairfax, Hope; McCook; South Lyman.

NAMES OF CHURCHES CHANGED: Perry to Bethel; Fairfax to Fairfax, *German.*

NAMES OF CHURCHES DROPPED: Bartholdi; Holabird; South Kassell.

CHURCHES: *Supplied by,* — Pastors by council, 23; pastors otherwise, 92; licentiates, 8; supplies, 16; vacant, 12. Total, 151.

MINISTERS: Pastors by council, 12; pastors otherwise, 68; supplying churches, 14. Total, 94. Without charge, 22. Total number of ministers, 116.

FAMILIES: 7,236.

CHURCHES.	SUNDAY SCHOOL.				Y.P.S.	BENEVOLENCE.									Legacies.	Home Exp.
Place.	Superintendent.	Mem.	Av.	Fam.	Members.	Foreign.	Ed'n.	Ch. B'd'g.	Home M.	A. M. A.	S. S.	Min. Aid.	Other.	TOTAL.		
Rosette Park,	Rev. E. B. TreFethren,	30	18	150	12	4	4	3	2	1	2	0	1	17	0	70
Running Water,	Mrs. H. Brooks,	25	15	12	0	0	0	0	0	0	3	0	0	3	0	50
Scotland,	John Resner,	35	25	18	0	10	0	4	10	0	0	0	26	50	0	472
" Hoffnungst'l,	Wilhelm Baltzer,	25	20	10	0	8	0	2	6	0	0	0	16	32	0	157
" Neuberg,	Heinrich Kiehlbauch, Tyndall,	30	38	13	0	8	0	5	8	0	0	0	21	42	0	120
" Petersburg,	Jakob Magstadt,	48	43	20	0	15	0	5	13	0	0	0	59	92	0	205
" Seimenthal,	Jakob Redmann,	30	20	11	0	17	0	4	10	0	0	0	31	62	0	170
Siloa,	John Oster,	25	22	10	0	0	2	0	0	0	0	0	0	2	0	65
Sioux Falls,	Mrs. A. S. Ellis,	150	95	200	45	47	0	37	40	5	0	13	34	176	0	2,649
" *Ger.*	John M. Freese,	60	40	40	0	4	10	3	30	0	0	0	31	78	0	750
South Lyman,	Charles Anderson,	30	25	30	0	0	0	0	0	0	0	0	0	0	0	0
South Shore,	Roy J. Sweet,	m130	73	48	0	11	3	5	10	3	7	0	62	101	0	568
Spearfish,	Miss Blanche Page,	m h 230	130	100	40	35	3	10	20	2	2	0	10	82	0	840
Springfield,	J. C. Young,	105	63	60	45	26	2	4	19	6	8	2	5	72	0	775
Templeton,	Mrs O. Alvorson,	40	25	25	0	0	0	0	0	0	0	0	0	0	83	600
Troy,	F. E. Haraden,	33	20	15	0	0	0	0	0	0	2	0	6	8	0	170
Turton,	John Smith,	50	35	36	0	0	56	4	11	0	18	0	27	116	0	1,358
Tyndall,	Rev. J. H. Olmstead,	50	25	50	55	37	8	8	31	10	20	1	100	215	0	1,000
" *Ger.*,	Joseph Kiehlbauch,	60	45	25	0	35	30	20	25	2	3	12	18	145	0	280
Valley Springs,	L. S. Hetland,	50	35	30	25	7	16	5	8	3	6	4	25	74	0	700
Vermillion,	James R. Dunlap,	180	97	100	64	100	13	12	97	28	7	0	0	257	0	2,054
Virgin Creek,		50	25	40	0	2	0	1	0	0	0	0	62	65	0	27
Wagner,	L. M. Gable,	m h 90	60	90	0	0	0	0	2	0	0	0	0	2	0	
Wakonda,	G. W. Fitch,	55	30	33	0	92	30	12	95	4	10	3	25	271	0	733
Watertown,	M. A. Hockman,	128	88	60	16	25	0	0	15	10	4	0	11	65	0	2,930
Waubay,	Mrs. S. C. Crosby,	45	30	30	0	5	0	0	10	0	0	0	5	20	0	135
Webster,	E. R. Foster,	120	60	40	40	0	10	9	0	0	4	0	0	23	0	700
Wessington Sp's,	Truman Butterfield,	100	33	60	15	0	8	3	20	1	0	0	0	32	200	604
Wheeler,	Mrs. Amos Truesdell,	33	24	15	0	0	0	0	5	0	0	0	0	5	0	60
Willow Lake,	Mrs. George Eggleston,	50	36	40	14	17	0	4	21	0	9	0	15	66	0	576
Winfred,	E. S. Dobson,	62	41	30	34	5	0	1	5	1	6	0	3	21	0	465
Wolf Creek,	Carl Juhuke,	30	20	15	0	7	0	0	7	0	0	0	4	18	0	200
Worthing,	Robert Gerber,	40	30	25	0	10	0	3	20	0	2	0	6	41	0	530
Yankton,	Prof. Geo. A. Clark,	200	130	275	40	144	262	25	118	57	22	7	53	688	0	4,118
Zoar,	W. Sigmund,	25	20	15	0	4	15	0	4	0	0	0	2	25	0	150

SUNDAY SCHOOLS: Members, 9,935; average attendance, 6,012.
YOUNG PEOPLE'S SOCIETIES: Societies, 68; members, 2,098.
MEMBERSHIP: No. of males, 2,752; No. of females, 4,558 Total, 7,310. Absent, 877. *Additions,* — On confession, 389; by letter, 417. Total, 806. *Removals,* — death, 73; dismission, 374; revision, 219. Total, 666.
BAPTISMS: Adults, 152; infants, 305.
CONTRIBUTIONS: No. of churches contributing, 135. Foreign Missions, $1,939; Education, $4,484; Church Building, $1,042; Home Missions, $2,201; American Missionary Association, $491; Sunday Schools, $549; Ministerial Aid, $118; Other, $2,259. Total, $13,083. Legacies, $483.
HOME EXPENSES: No. of churches reporting, 143; amount, $87,542.
GAINS: Churches, 4; members, 168; Sunday Schools, attendance, 332; Benevolence, $1,457; Home Expense, $9,134.
LOSS: None.

TENNESSEE.

CHURCHES.		CLERKS.	MINISTERS.			MEMBERS.				ADMITTED.			REMOVED.				BAPT.	
City or Town.	Org.	Name.	Name.	Ord.	C'd.	Ma.	Fe.	To.	Ab.	C.	L.	To.	Di.	L.	Dc.	To.	Ad.	Inf.
Bonair,	1891	Mrs. Mattie Goff,	Edward N. Goff, *p.*	'93	'90	15	28	43	11	2	1	3	0	2	27	29	0	1
Cedar Creek,	1894																	
Chattanooga, 1st,	1867	W. H. Singleton,	Joseph E. Smith, *p.*	'76	'69	62	122	184	47	4	0	4	3	0	2	5	3	3
" Central,	1891																	
Crossville,	1887	Dea. A. L. Garrison,	George H. Post, *p.*	'97	'00	11	16	27	7	0	0	0	0	0	0	0	0	0
Cumberland Gap, Pilg'm,	1891																	
Deer Lodge, 1st,	1887	Mrs. Florence E. Mason,	Henry P. Page, *p.*	'68	'03	23	27	50	11	0	0	0	0	1	2	3	0	0
East Lake,	1893	William H. Stokes,	Thomas S. McCallie, *p.*	'96	'96	36	46	82	22	0	2	2	1	1	0	2	0	3
Elgen, Union,	1901	Thomas Russell,	Mark N. Sumner, *p.*	'92	'01	5	7	12	0	0	0	0	0	0	0	0	0	0
Glenmary,	1891																	
Goodlettsville,	1886	Miss A. L. Hendricks,	[L. C. Fisher, *Lic.*]			6	22	28	4	5	0	5	0	0	1	1	6	0
Grand View,	1885																	
Harriman, Pilgrim,	1890	George W. Morgan,				5	7	12	4	0	0	0	0	0	0	0	0	0
" Rankin's Chapel,	1899	Alpha Snow.				5	4	9	0	0	1	1	0	0	0	0	0	0
Heatherly Chapel,	1895																	
Helenwood,	1885	Mrs. Ida Brooks,				0	3	3	1									
Jellico, 1st,	1885	Charles Green,	William E. Rigby, *p.*	'96	'99	9	17	26	8	2	1	3	0	8	13	21	23	0
Jonesboro, Union,	1885	Mrs. Etta Ray,	Paul La Cour, *p.*	'94	'00	8	25	33	5	0	0	0	1	1	0	2	0	0
Knoxville, 2d,	1883																	
" Pilgrim.	1886																	
Lafollette, College Hill,	1888																	
" 1st,	1900	Rev. George Lusty,	George Lusty, *p.*	'88	'00	15	17	32	2	2	16	18	0	0	0	0	2	0
Lantana,	1896	Miss A. E. McGuire,	Horace E. Partridge, *p.*	'92	'92	4	5	9	0	0	2	2	0	0	0	0	0	0
Lick Creek, Pine Mountain,	1891	George McCullough,				2	7	9	2									
Memphis, Strangers,	1866	Miss Nellie C. Bigelow,	Nicholas M. Long, *p.*		'82	79	143	222	20	5	0	5	3	4	0	7	0	0
" 2d,	1868	L. F. Branch,	Frank W. Sims, *p.*	'91	'99	58	110	168	10	2	1	3	3	0	4	7	0	0
Mill Creek,	1893	J. C. Kitcherside,	Mark N. Sumner, *p.*	'92	'00	13	13	26	0	0	0	0	0	0	0	0	0	0
Mont Eagle,	1895	S. J. Smith,	Mrs. M. J. Smith, *p.*	'93		14	11	25	7									
Mossy Grove, Whetstone,	'94	Miss Dora Longly,	Mark N. Sumner, *p.*	'92	'00	6	12	18	0	3	0	3	0	0	0	0	3	0
Mt. Earley,	1896																	
Nashville. Union.	1868	Mrs. C. W. Morrow,	Cornelius W. Morrow, *p.*	'85	'02	83	68	151	80	8	6	14	2	3	1	6	7	0
" Howard Cong'l,	1876																	
Oakdale, 1st,	1897	Mrs. D. P. Goans,	Mark N. Sumner, *p.*	'92	'01	2	11	13	0	0	0	0	0	0	0	0	0	0
" United,	1901	T. M. Taylor,	Mark N. Sumner, *p.*	'92	'02	9	10	19	1	4	0	4	0	0	0	0	4	0
Pine Mountain,	1887	T. J. Murray,				7	12	19	0									
Pleasant Hill,	1885	Miss Emma F. Dodge,	Horace E. Partridge, *p.*	'92	'00	22	47	69	26	7	10	17	0	2	0	2	2	0
Pleasant View, Lancing,	1894																	
Pomona,	1885		Horace E. Partridge, *p.*	'92	'91	8	25	33	11	2	0	2	0	0	0	0	1	0

SUNDAY SCHOOLS AND BENEVOLENCE.

CHURCHES.	SUNDAY SCHOOL.				Y.P.S.	BENEVOLENCE.										
Place.	Superintendent.	Mem.	Av.	Fam.	Members.	Foreign.	Ed'n.	Ch. B'd'g.	Home M.	A. M. A.	S. S.	Min. Aid.	Other.	TOTAL.	Legacies.	Home Exp.
Bonair,	Rev. Edward N. Goff,	106	60	150	0	$ 0	$ 0	$ 0	$ 0	$ 0	$ 0	$ 0	$15	$15	$ 0	$917
Cedar Creek,																
Chattanooga, 1st,	Rev. Joseph E. Smith,	122	68	70	0	0	0	0	0	0	5	0	21	26	0	820
" Central,																
Crossville,	Dea. Abraham L. Garrison,	m60	26	25	0	8	0	0	0	2	2	0	0	12	0	91
Cumberland Gap,																
Deer Lodge, 1st,		0	0	0	0	0	0	0	0	0	0	0	0	0	0	66
East Lake,	Rev. Thomas S. McCallie,	m204	135	100		46	0	0	32	0	0	0	10	88	0	662
Elgen, Union,	Alvin Hembree,	60	40	20	0	0	0	0	0	0	0	0	0	0	0	20
Glenmary,	Miss May Webb,	40	20	0	0											
Goodlettsville,	L. C. Fisher,	26	12	11	22	1	0	0	0	2	0	0	0	3	0	41
Grand View,																
Harriman, Pilg.,																
" Rankin's Ch.,	C. C. Todd,	56	18	16	0	0	0	0	0	0	1	0	0	1	0	11
Heatherly Ch.,																
Helenwood,	Eli McDowld,	70	40	0	20										0	10
Jellico, 1st,	Mrs. W. E. Rigby,	109	25	26	16	4	0	0	0	0	3	0	6	13	0	410
Jonesboro, U'n,	C. C. Crawford,	35	15	10	30						1			1	0	15
Knoxville, 2d,																
" Pilgrim,																
Lafollette, C. H.,																
" 1st,	T. E. B. Siler,	85	72	70	0	10	0	3	0	2	2	0	8	25	0	385
Lantana,	John F. Andrews,	30	20	6	0										0	5
Lick Creek,				4												
Memphis, Stran.,	J. B. Emery,					47	0	0	78	0	0	0	179	304	0	4,342
" 2d,	James T. Franklin,	125	53	70	75	2	0	0	16	12	0	0	0	30	0	865
Mill Creek,	William Kitcherside,	35	20	12	0										0	40
Mont Eagle,	M. J. Smith,	38	26	9	0										0	5
Mossy Grove,	Thomas Love,	40	30	12	0										0	20
Mt. Earley,																
Nashville, Un.,	Poscoe A. Grant,	m325	305	10	110	94	10	5	45	23	10	0	182	369	0	243
" Howard Cong.																
Oakdale, 1st,	R. P. Short,	100	40	25	0										0	100
" United,	W. I. McGill,	48	40	12	0										0	37
Pine Mountain,	T. M. Jordon,	46	30	20	0							0			0	5
Pleasant Hill,	Dea. Henry C. Potter,	180	120	0	94	18			8	10	3		18	57	0	74
Pleasant View,							0	0	0		0	0	0		0	
Pomona,	Mrs. H. E. Partridge,	40	28	20	15	3	0	0	1	5	0	0	0	8	0	65

CHURCHES.		CLERKS.	MINISTERS.			MEMBERS.				ADMITTED.			REMOVED.				BAPT.	
City or Town.	Org.	Name.	Name.	Ord.	C'd.	Ma.	Fe.	To.	Ab.	C.	L.	To.	Di.	L.	Dc.	To.	Ad.	Inf.
Robbins,	1885	Thomas Skates,	Henry P. Page, *p.*	'68	'03	9	12	21	8	0	0	0	2	3	0	5	0	2
Rock House, **Bonair,**	1893		Edward N. Goff, *p.*	'93	'90	5	9	14	5	0	0	0	0	0	10	10	0	0
Rugby,	1890	Miss Sadie Kelloge,				2	3	5	1									
Salem, **Ogden,**	1901	Charles Smith,	Felix G. Smith, *p.*	'77	'01	6	7	13	0	1	0	1	0	7	1	8	0	0
" **St. Elmo,**	1902	Wylie Griffin,	[J. N. Owens, *Lic.*]		'02	5	5	10	0	2	8	10	0	0	0	0	0	0
Soddy,	1873	James L. Hair,	Felix G. Smith, *p.*	'77	'91	5	9	14	0	0	0	0	2	0	0	2	0	0
Welshtown & Hodget'n.	1899	John Ledford,	Felix G. Smith, *p.*	'77	'01	12	13	25	0	1	0	1	0	0	4	4	0	0

NAME OF STATE ORGANIZATION: TENNESSEE ASSOCIATION OF CONGREGATIONAL CHURCHES.
NAME OF CHURCH ADDED: Salem, St. Elmo.
NAMES OF CHURCHES CHANGED: None.
NAMES OF CHURCHES DROPPED: None.
CHURCHES: *Supplied by,* — Pastors by council, 0; pastors otherwise, 25; licentiates, 1; supplies, 0; vacant, 18. Total, 44.

MINISTERS: Pastors by council, 0; pastors otherwise, 16; supplying churches, 0. Total, 16. Without charge, 7. Total number of ministers, 23.
FAMILIES: 1,059.
SUNDAY SCHOOLS: Members, 2,972; average attendance, 1,807.
YOUNG PEOPLE'S SOCIETIES: Societies, 8; members, 597.

CHURCHES.	SUNDAY SCHOOL.				Y.P.S.	BENEVOLENCE.									Legacies.	Home Exp.
Place.	Superintendent.	Mem.	Av.	Fam.	Members.	Foreign.	Ed'n.	Ch. B'd'g.	Home M.	A. M. A.	S. S.	Min. Aid.	Other.	TOTAL.		
Robbins,	R. V. Noble,	46	26	4	0										0	50
Rock House,				0	0	0	0	0	0	0	0	0	0	0	0	0
Rugby,	Miss Jennie Overhay,	35	20	0	0										0	10
Salem,	Sim Howard,	50	40	40	0										0	25
" St. Elmo,	J. N. Owens,	63	44	20									6	6	0	12
Soddy,	William Woosnan,	40	40	25	0	0	0	0	0	10	2	0	1	13	0	123
Wel'n & Hod'n,	William Marring,	50	30	15	0										0	16

MEMBERSHIP: No. of males, 765; No. of females, 1,202. Total, 1,967. Absent, 358. *Additions*, — on confession, 48; by letter, 40. Total, 88. *Removals*, — death, 17; dismission, 32; revision, 65. Total, 114.
BAPTISMS: Adults, 51; infants, 9.
CONTRIBUTIONS: No. of churches contributing, 15. Foreign Missions, $233; Education, $10; Church Building, $8; Home Missions, $179; American Missionary Association, $66; Sunday Schools, $29; Ministerial Aid, 0; Other, $440. Total, $965. Legacies, 0.
HOME EXPENSES: No. of churches reporting, 29; amount, $9,473.
GAINS: Churches, 1; Home Expense, $2,400.
LOSS: Church members, 47; Sunday Schools, attendance, 81; Benevolence, $84.

TEXAS.

CHURCHES.		CLERKS.	MINISTERS.			MEMBERS.				ADMITTED.			REMOVED.				BAPT.	
City or Town.	Org.	Name.	Name.	Ord.	C'd.	Ma.	Fe.	To.	Ab.	C.	L.	To.	Di.	L.	Dc.	To.	Ad.	Inf.
Austin, Tillotson,	1885	Miss Julia M. Adams,	Marshall R. Gaines, *p.*	'84	'96	19	25	44	26	9		9			1	1	6	
Cleburne,	1883	Mrs. John A. Glenn,				21	33	54	5	6	2	8	2	4	30	36		2
Corpus Christi,	1886	Dea. Alexander Glegg,	John I. Donaldson, *p.*	'96	'99	13	24	37	1	5	1	6	1	0	0	1	2	4
Coplen,	1901	J. M. York,	John C. Calhoun, *p.*	'00	'01	11	13	24	2	16		16					6	
Dallas, 1st,	1877	Geo. H. Speaker,	Cyrus I. Scofield, *p.*	'83	'03	110	163	273	41	37	52	89	2	130		132	33	12
" Plymouth,	1884																	
" Grand av.,	1897	Alfred Baker,	W. Irving Carroll, *p. c.*	'93	'93	69	95	164		16		16		5	2	7	10	0
" Central,	1902	Geo. W. Achilles,				65	55	120		3	8	11					1	
Denison,	1889	Mrs. Rose Wolfe,				17	36	53	9		2	2		4	9	13		
Dodd,	1883																	
El Paso, *Mexican*,	1891																	
Galena, **Van**,	1898	William N. Black,	Valentine T. Davis, *p.*	'00	'99	32	38	70	4	4	14	18		1	3	4	2	
Goliad,	1872	Mrs. Lois Rutherford,	Mitchell Thompson, *p.*		'98	8	16	24	4	0	0	0		0	0	0	0	0
Grice,	1900	Norman Mathison,	Seaborn Weatherby, *p.*	'87	'00	39	45	84										
Helena,	1874	Louis Eckford,				15	32	47	10	0	0	0	1	0	0	1	0	0
Martin's Mills,	1899	M. E. Davis,	[William Z. Whiddon, *Lic.*]		'03	14	16	30							3	3		
Mt. Lebanon, **Swan**,	1902	Miss Jennie Crawford,	John C. Calhoun, *p.*	'00	'01	11	11	22	2	14	8	22					4	
New Hope, **Davis**,	1869	William Henson,	Robert Henson, *p.*	'85	'91	25	26	51	6	23	8	31	1	11	77	89	1	1
Palestine,	1881	Mrs. Linda J. Lyman,	[James B. Lucas, *M. E.*]		'03	56	99	155	29	21	3	24		6	17	23	5	2
Paris, Rusk st.,	1868	Miss M. N. Clement,	Anthony C. Pinckney, *p.*	'92	'02	14	45	59	6				1	2	5	8		
" 1st,	1874	D. H. Scott,	[C. E. Paxon, *Pres.*]		'02	41	59	100	18		5	5	4	3	3	10		
Port Arthur,	1899	Mrs. V. C. Ferguson,	James S. Murphy, *p.*	'95	'00	26	33	59	5	7	5	12		10		10	5	5
Roxton, **Dial**,	1885	Miss Maggie Burns,	[Dave Lyons, *Lic.*]		'02	8	8	16		2		2		1	3	4		3
Sexton, **Ben Wheeler**,	1899																	
Spring Hill, **Scroggins**,	1900	L. G. Calhoun,	John C. Calhoun, *p.*	'00	'02	16	30	46		4		4		4	3	7		2
Sherman, St. Paul's,	1900	Mrs. R. A. McCrary,	[Allan Crabtree, *Lic.*]		'01	25	31	56	11	10	3	13		2		2	5	
Stilltown, **Davis**,	1898																	
Tyler,	1900	S. E. Martin,	John C. Calhoun, *p.*	'00	'00	37	55	92	7	6	3	9		4	20	24	4	1

NAME OF STATE ORGANIZATION: NORTH TEXAS ASSOCIATION OF CONGREGATIONAL CHURCHES.
NAMES OF CHURCHES ADDED: Coplen; Dallas, Central; Mt. Lebanon.
NAMES OF CHURCHES CHANGED: None.
NAMES OF CHURCHES DROPPED: None.
CHURCHES: *Supplied by*, — Pastors by council, 1; pastors otherwise, 13; licentiates, 3; supplies, 2; vacant, 10. Total, 29.

MINISTERS: Pastors by council, 1; pastors otherwise, 14; supplying churches, 5. Total, 20. Without charge, 9. Total number of ministers, 28.
FAMILIES: 799.
SUNDAY SCHOOLS: Members, 2,005; average attendance, 1,286.
YOUNG PEOPLE'S SOCIETIES: Societies, 11; members, 426.

SUNDAY SCHOOLS AND BENEVOLENCE.

CHURCHES.	SUNDAY SCHOOL.				Y.P.S.	BENEVOLENCE.									Legacies.	Home Exp.
Place.	Superintendent.	Mem.	Av.	Fam.	Members.	Foreign.	Ed'n.	Ch. B'd'g.	Home M.	A. M. A.	S. S.	Min. Aid.	Other.	TOTAL.		
Austin, Tillotson,	Alfred L. Morgan,	80	65		30	$9	$	$	$	$4	$	$	$8	$21	$ 0	$17
Cleburne,	Mrs. J. A. Glenn,	75	55	25												
Corpus Christi,	G. F. Durden,	m45	17	81	25	0	0	0	0	7	2	0	3	12	60	244
Coplen,	W. L. Owens,	40	30	15					5				24	29	0	17
Dallas, 1st,	Mrs. Alice Jenkenson,	340	269	100	40	395		20	65		26		82	588	0	2,329
" Plymouth,																
" Grand av.		141	97		65	39			13				35	87	0	1,017
" Central,	Wm. G. Breg,	103	92		26	12							5	17	0	3,488
Denison,	Dr. C. C. Haskell,	100	65								7			7	0	350
Dodd,																
El Paso, Mex.,																
Galena,	David Allen,	35		15					6		1		25	32	0	50
Goliad,	Mrs. Lois Rutherford,	23		10	15	0	0	0	0	0	0	0	0	0	0	60
Grice,	Lemuel Mathison,	40	30	12		5		2						7	0	20
Helena,	Miss S. A. Fields,	30														
Martin's Mills,									2				5	7	0	40
Mt. Lebanon,	John Holder,	35	24	10					7		2		4	13	0	15
New Hope,	R. W. Crowley,	85	40	25				40			13	9		62	5	169
Palestine,	F. B. Markle,	148	100	72	100				5		26		49	80	0	1,369
Paris, Rusk st.,	Miss Mary E. Williams,	30	20	25		1					2	1	7	11	0	154
" 1st,	D. H. Scott,	82	43	50	15	237		55	155			10	1,384	1,841	0	2,679
Port Arthur,	C. V. Palmer,	125	77	125	35			15	10		12			37	0	1,726
Roxton,	Allen Hilburn,	25	15	5		3								3	0	
Sexton,	T. J. Whitworth,	30														
Spring Hill,	L. G. Calhoun,	40	28	24					1					1	0	12
Sherman, St. P's,	H. J. Hefner,	59	36	25		5					1			6	0	321
Stilltown,																
Tyler,	J. L. Turner,	82	48	81					13		2		70	85	0	122

MEMBERSHIP: No. of males, 775; No. of females, 1,119. Total, 1,894. Absent, 214. *Additions*, — on confession, 178; by letter, 114. Total, 292. *Removals*, — death, 12; dismission, 187; revision, 176. Total, 375.

BAPTISMS: Adults, 85; infants, 32.

CONTRIBUTIONS: No. of churches contributing, 20. Foreign Missions, $706; Education, $0; Church Building, $132; Home Missions, $282; American Missionary Association, $11; Sunday Schools, $94; Ministerial Aid, $20; Other, $1,701. Total, $2,946. Legacies, $65.

HOME EXPENSES: No. of churches reporting, 20; amount, $14,199.

GAINS: Churches, 3; members, 133; Sunday Schools, attendance, 177; Home Expense, $2,272.

LOSS: Benevolence, $2,653.

UTAH.

CHURCHES.		CLERKS.	MINISTERS.			MEMBERS.				ADMITTED.			REMOVED.				BAPT.	
City or Town.	Org.	Name.	Name.	Ord.	C'd.	Ma.	Fe.	To.	Ab.	C.	L.	To.	Di.	L.	Dc.	To.	Ad.	Inf.
Ogden,	1884	Delbert F. Densel,	Elmer I. Goshen, *p.*	'99	'99	60	95	155	6	24	37	61	0	40	0	40	0	22
Park City,	1881	Mrs. F. W. Hayt,	George A. Conrad, *p.*	'91	'00	21	55	76	0	0	0	0	0	1	3	4	0	1
Provo,	1891	Mrs. Charles Grier,	Sam H. Goodwin, *p.*	'90	'98	27	80	107	23	9	14	23	1	0	0	1	3	4
Robinson,	1899	Mrs. I. E. Diehl,	Thomas P. Gales, *p.*	'97	'02	4	11	15	0	4	4	8	0	2	0	2	3	2
Salt Lake City, 1st,	1874	Chas. D. Savery,				154	328	482	0	12	21	33	1	12	0	13	4	5
" Phillips,	1887	Miss Anna Baker,	Peter A. Simpkin, *p.*	'93	'01	37	75	112	5	14	16	30	1	9	0	10	4	10
" Plymouth,	1892	Miss Thirza Palmer,				5	7	12	6	0	0	0	0	0	0	0	0	0
Sandy,	1893	Miss Rachel Maudlin,	[Thomas H. Gilbert, *Lic.*]		'03	2	5	7	0	0	0	0	1	2	0	3	0	2

NAME OF STATE ORGANIZATION: THE CONGREGATIONAL ASSOCIATION OF UTAH.
NAMES OF CHURCHES ADDED: None.
NAMES OF CHURCHES CHANGED: None.
NAMES OF CHURCHES DROPPED: Bountiful.

CHURCHES: *Supplied by,*—Pastors by Council, 0; pastors otherwise, 5; licentiates, 1; supplies, 0; vacant, 2. Total, 8.
MINISTERS: Pastors by council, 0; pastors otherwise, 5; supplying churches, 1. Total, 6. Without charge, 3. Total, 9.
FAMILIES: 680.

SUNDAY SCHOOLS AND BENEVOLENCE.

CHURCHES.	SUNDAY SCHOOL.				Y.P.S.	BENEVOLENCE.										
Place.	Superintendent.	Mem.	Av.	Fam.	Members.	Foreign.	Ed'n.	Ch. B'd'g.	Home M.	A. M. A.	S. S.	Min. Aid.	Other.	TOTAL.	Legacies.	Home Exp.
Ogden,	Rev. E. I. Goshen,	246	192	120	42	$15	$ 0	$17	$24	$ 0	$0	$0	$ 0	$ 56	$0	$2,929
Park City,	Mrs. F. W. Hayt,	183	123	75	29	110	0	6	52	0	5	0	0	173	0	1,201
Provo,	Miss M. A. Isely,	230	136	110	68	7	0	0	6	0	4	0	40	57	0	1,236
Robinson,	Dr. C. Townsend,	60	33	35	0	0	0	0	5	0	0	0	0	5	0	600
Salt Lake City, 1st	J. F. Harding,	375	268	225	25	117	480	245	66	12	0	0	73	993	0	5,153
" Phillips,	C. F. Borden,	200	119	95	64	31	0	24	16	0	3	0	25	99	0	1,139
" Plymouth,	Miss Anna Baker,	49	30	30	8	0	0	5	0	0	0	0	0	5	0	49
Sandy,	T. H. Gilbert,	106	41	25	0	0	0	0	0	0	0	0	0	0	0	91

SUNDAY SCHOOLS: members, 1,449; average attendance, 942.
YOUNG PEOPLE'S SOCIETIES: Societies, 6; members, 236.
MEMBERSHIP: No. of males, 310; No. of females, 656. Total, 966. Absent, 40. *Additions*, — on confession, 63; by letter, 92. Total, 155. *Removals*, — death, 4; dismission, 66; revision, 3. Total, 73.
BAPTISMS: Adults, 14; infants, 44.
CONTRIBUTIONS: No. of churches contributing, 6; Foreign Missions, $280; Education, $480; Church Building, $297; Home Missions, $169; American Missionary Association, $12; Sunday Schools, $12; Ministerial Aid, 0; Other, $138. Total, $1,388. Legacies, 0.
HOME EXPENSES: No. of churches reporting, 7; amount, $14,408.
GAINS: Church members, 82; Sunday Schools, attendance, 64; Benevolence, $59; Home Expenses, $2,882.
LOSS: Churches, 1.

VERMONT.

CHURCHES.		CLERKS.	MINISTERS.			MEMBERS.				ADMITTED.			REMOVED.				BAPT.	
City or Town.	Org.	Name.	Name.	Ord.	C'd.	Ma.	Fe.	To.	Ab.	C.	L.	To.	Di.	L.	Dc.	To.	Ad.	Inf.
Albany,	1818	Mrs. Mary A. Rogers,				14	35	49	11	5	1	6	2	1	0	3	4	0
Alburg, **Springs,**	1824	Mrs. M. I. Gallagher,	Josiah Kidder,	'80	'02	10	36	46	12	0	2	2	0	0	0	0	0	0
Andover, **Simonsville,**	1893	Mrs. Alice E. Chase,				12	13	25	6	0	0	0	0	0	0	0	0	0
Arlington, **East,**	1843	Ralph H. Walker,	George A. Furness, *p.*	'98	'02	20	36	56	19	2	1	3	0	0	1	1		
Bakersfield,	1811	Ozro G. Start,	Hiram Q. Ward, *p.*	'87	'01	32	67	99	20	7	2	9	0	1	3	4	5	2
Barnet, **McIndoe Falls,**	1829	George F. Winch,	Arthur F. Eldridge, *p.*	'91	'02	35	80	115	36	4	0	4	1	3	0	4	2	1
"	1858	James R. Galbraith, *a*	James K. Kilbourn, *p.*	'73	'03	44	77	121	30	0	0	0	0	1	1	2	0	0
Barre,	1799	Dea. Chas. S. Wallace,	Francis A. Poole, *p. c.*	'93	'01	206	325	531	120	8	18	26	9	0	0	9	2	10
" **East,**	1894	Mrs. G. McArthur,	Andrew J. Eastman, *p.*	'77	'02	8	17	25	6	1	3	4	0	4	0	4	1	3
Barton,	1817	H. J. Stannard,	Wilmond A. Warner, *p.*	'87	'03	32	97	129	27	2	3	5	3	3	0	6	2	2
Bellows Falls,	1850	Fred C. Hildreth,				109	190	299	65	6	6	12	4	5	0	9	4	1
Bennington, 1st, **Center,**	1762	S. Everett Harwood, **B.**	Warren Morse, *p. c.*	'99	'99	37	100	137	35	6	5	11	2	1	0	3	4	3
" 2d,	1836	John M. Burt,	Charles R. Seymour, *p.*	'74	'88	132	329	461	104	11	2	13	4	8	0	12	7	12
" **North,**	1868	Dea. Henry D. Hall,	Charles H. Peck, *p.*	'82	'89	40	65	105	22	6	0	6	0	8	4	12	4	0
Benson,	1790	Miss Sarah Higgins,				34	58	92	30	2	0	2	0	0	0	0	2	0
Berkshire, **East,**	1820	Homer F. Comings,	Carl J. Peterson, *p.*	'93	'96	34	54	88	18	0	1	1	0	1	0	1	0	0
Berlin,	1798	Mrs. Ella W. Dustin,	John W. Goffin, *p.*	'89	'02	19	33	52	12	0	3	3	0	7	0	7	0	0
Bethel,	1817	Dea. Geo. M. Miller,	[J. Hall Long, *M. E.*]		'03	16	59	75	28	2	3	5	1	1	0	2	1	0
Bradford,	1810	Dea. A. F. Johnson,	Henry J. Kilbourn, *p.*	'96	'99	44	123	167	30	1	0	1	4	6	1	11	1	3
Braintree, 1st, **Randolph,**	1794	Dea. Daniel Flint,				7	7	14	3	0	0	0	1	0	0	1	0	0
" **E. and W. Brookfield,**	1871	Mrs. D. L. Fisher,				16	63	79	25	0	0	0	1	3	0	4	0	0
Brandon,	1785	Fred W. Briggs,	William S. Smart, *p.*	'61	'89	67	116	183	62	0	0	0	2	1	0	3	0	0
Brattleboro, **West,**	1770	Charles R. Prentiss,	Luther M. Keneston, *p.*	'89	'00	72	119	191	36	14	8	22	1	6	0	7	4	3
" Center,	1816	S. W. Kimball,	Harry R. Miles, *p. c.*	'94	'99	109	265	374	76	21	12	33	5	6	0	11	13	4
" *Swedish,*	1894	Gustaf R. Lindvall,	Oscar F. Koch, *p.*	'00	'02	15	18	33	1	7	1	8	0	0	0	0	2	2
Bridgewater,	1793	Mrs. Minnie E. Hadley,	William A. Remele, *p.*	'94	'00	13	52	65	15	0	0	0	0	0	0	0	0	0
Bridport,	1790	Rev. Wm. N. Bacon,	William N. Bacon, *p.*	'59	'89	33	80	113	37	0	0	0	2	1	0	3	0	0
Brighton, **Island Pond,**	1841	Porter H. Dale,	Thomas Hall, *p. c.*	'66	'99	26	46	72	4	11	7	18	0	7	1	8	1	1
Bristol,	1898	George L. Hasseltine,	Chandler N. Thomas, *p.*	'65	'98	15	30	45	7	3	5	8	0	0	0	0	2	0
Brookfield, 1st,	1787	George C. Smith,	Ralph H. Abercrombie, *p.*	'96	'98	21	34	55	12	3	0	3	2	0	0	2	0	1
" 2d,	1848	Dea. Marcus Peck,	Ralph H. Abercrombie, *p.*	'96	'98	51	75	126	32	4	2	6	5	5	1	11	2	0
" **East,**	1883	Dea. James C. Holmes,	David H. Strong, *p.*	'85	'00	26	38	64	13	0	0	0	1	1	0	2	0	0
Brownington & Barton Ld'g,	'09	Henry B. Smith, **B. L.**	Joseph B. Lyman, *p.*	'00	'00	62	135	197	35	14	2	16	3	2	0	5	12	0
Burke, **East,**	1807	Miss Mary E. Harris,	Joseph C. Bodwell, *p.*	'72	'87	20	41	61	21	0	0	0	2	0	0	2	0	0
Burlington, 1st,	1805	William H. Wood,	G. Glenn Atkins, *p. c.*	'95	'00	188	360	548	144	24	12	36	12	10	0	22	11	9
" College st.,	1860	Isaac Thomas,	Gerald H. Beard, *p. c.*	'92	'00	133	224	357	94	5	14	19	2	6	0	8	2	3
Cabot,	1801	Rev. D. Lee Hilliard,	Dow Lee Hilliard, *p.*	'89	'00	40	92	132	20	14	1	15	0	0	0	0	7	0
Cambridge,	1792	Miss Hattie C. Hopkins,	Albert G. Mohr, *p.*	'02	'01	12	39	51	6	1	0	1	1	0	0	1	1	0

a **Passumpsic.** Ascutneyville, *see* Weathersfield. Cambridgeport, *see* Rockingham.

SUNDAY SCHOOLS AND BENEVOLENCE.

CHURCHES.	SUNDAY SCHOOL.				Y.P.S.	BENEVOLENCE.										
Place.	Superintendent.	Mem.	Av.	Fam.	Members.	Foreign.	Ed'n.	Ch. B'd'g.	Home M.	A. M. A.	S. S.	Min. Aid.	Other.	TOTAL.	Legacies.	Home Exp.
Albany,	John A. Brown,	m70	42	55	30	$22	$ 0	$5	$22	$3	$2	$ 0	$3	$57	$ 0	$455
Alburg,	Mrs. Josiah Kidder,	m47	40	30	0	0	0	0	8	0	0	0	0	8	0	350
Andover,	Mrs. Alice E. Chase,	28	12	20	15	0	0	0	0	0	0	0	0	0	0	70
Arlington, East,	Ralph H. Walker,	45	25	50	27	0	0	0	5	1	0	0	0	6	0	186
Bakersfield,	Frank B. Maynard,	65	43	65	22	18	0	0	20	17	0	0	3	58	0	700
Barnet, McIndoe,	M. C. Rodgers,	100	65	75	50	33	0	8	5	21	0	0	8	75	0	600
"	Fred W. Kinney,	m120	83	100	48	115	8	13	115	47	0	0	39	337	0	975
Barre,	H. Gordon Woodruff,	498	235	628	111	106	25	36	390	51	16	0	114	738	0	4,243
" East,	Dea. Israel Wood,	75	33	70	26	0	0	1	4	0	0	0	10	15	0	480
Barton,	O. E. Cowles,	125	65	150		59	25	23	98	40	15	0	21	281	0	
Bellows Falls,	Nathan G. Williams,	m308	147	308	105	500	0	55	105	97	61	66	1,424	2,308	0	3,300
Bennington, 1st,	Rev. Warren Morse,	81	31	86	20	104	12	7	161	43	12	0	2	341	0	4,546
" 2d,	Edward D. Bennett,	m420	210	260	75	146	47	20	279	33	40	0	444	1,009	0	6,076
" North,	Dea. Henry T. Cushman,	h119	60	106	39	155	18	23	95	35	47	17	44	434	0	1,431
Benson,	W. B. Strong,	66	31	66	18	20	0	2	3	2	5	0	12	44	0	859
Berkshire, East,	Howard C. Grant,	70	50	48	37	51	5	7	8	17	4	0	10	102	0	710
Berlin,	W. H. Turner, jr., Montpelier,	65	35	70	11	25	0	7	15	19	0	0	38	104	0	665
Bethel,	Miss Nellie A. Flynn,	74	39	90	35	4	0	0	12	3	3	0	1	23	0	993
Bradford,	Edward G. Baldwin,	110	53	152	39	55	0	7	26	27	0	0	33	148	0	1,210
Braintree, 1st,	George C. Flint,	25	16	12	0	0	0	0	0	0	0	0	0	0	0	72
" East,	Dea. Burton A. Flint,	50	33	45	35	6	0	5	25	0	4	0	4	44	0	369
Brandon,	T. W. Burnham,	80	50	180	55	36	0	8	61	8	12	0	3	128	0	1,781
Brattleboro, W.	Charles R. Prentiss,	147	79	115	67	161	194	32	229	66	6	1	204	893	500	1,850
" Center,	Walter A. Gilbert,	280	168	325	64	280	96	80	601	405	86	0	300	1,848	0	3,200
" *Swedish*,		0	0	12	0	0	0	0	3	0	0	0	30	33	0	665
Bridgewater,	Mrs. C. A. Hastings,	50	25	150	35	0	0	0	25	0	0	0	0	25	0	344
Bridport,	Charles Pratt,	70	45	75	51	45	0	0	10	0	10	0	15	80	0	600
Brighton,	A. W. Bosworth,	h145	74	60	21	22	0	0	13	0	5	0	32	72	0	1,150
Bristol,	Dea. Frank I. Ward,	63	45	55	28	15	6	2	8	1	10	0	13	55	0	976
Brookfield, 1st,	George C. Smith,	60	32	38	24	28	5	0	5	4	3	0	3	48	0	400
" 2d,	Arthur G. Bigelow, E. B.	90	33	100	27	25	15	0	18	92	0	0	15	165	0	650
" East,	Frank Wilcox, No. Randolph,	60	34	41	31	4	6	5	5	4	5	3	0	32	0	1,725
Brownington,	Dea. W. G. Dutton, B., *a*	193	120	100	135	186	0	3	20	112	2	0	71	394	0	1,247
Burke, East,	William D. Goss,	40	23	30	45	6	0	0	10	0	3	0	5	24	0	524
Burlington, 1st,	Willard B. Howe,	228	118	250	35	937	71	56	1,037	400	27	46	60	2,634	4,500	8,239
" College st.	Arthur D. Butterfield,	170	110	225	33	773	139	124	1,085	372	101	0	552	3,146	0	5,163
Cabot,	Dea. Arthur M. Hodgdon,	120	68	120	0	27	8	13	47	38	13	0	14	160	0	928
Cambridge,	Miss Hattie C. Hopkins,	75	58	60	35	29	0	5	25	41	8	0	5	113	0	992

a O. W. Locke, B. L.

CHURCHES.		CLERKS.	MINISTERS.			MEMBERS.				ADMITTED.			REMOVED.				BAPT.	
City or Town.	Org.	Name.	Name.	Ord.	C'd.	Ma.	Fe.	To.	Ab.	C.	L.	To.	Di.	L.	Dc.	To.	Ad.	Inf.
Cambridge, Jeffersonville,	1887	W. H. Griswold,	Henry C. Howard, *p.*	'73	'93	35	73	108	26	7	0	7	1	1	0	2	3	0
Castleton,	1784	Miss M. K. Adams,	[J. Russell Mowris, *M. E.*]		'02	22	77	99	48	0	0	0	6	4	0	10	0	0
Charleston, **West,**	1844	George R. Cummings,				15	53	68	26	0	1	1	1	3	0	4	0	1
Charlotte,	1792	Curtis Van Vleet, **E.C.**	Hervey Gulick, *p.*	'79	'92	42	95	137	32	1	1	2	1	1	0	2	0	0
Chelsea,	1789	John M. Comstock,	Herbert J. Wyckoff, *p.*	'98	'03	53	107	160	22	4	0	4	2	8	8	18	3	0
Chester,	1773	Dea. A. D. L. Herrick,*a*	Henry L. Ballou, *p. c.*	'95	'95	50	125	175	54	20	4	24	2	4	0	6	19	1
Clarendon,	1822	Mrs. Wm. Weeks, **N.C.**	Montie J. B. Fuller, *p.*	'02	'03	17	29	46	10	1	1	2	0	2	0	2	0	1
Colchester,	1804	Dea. Benjamin W. Fay,	Charles B. Atwood, *p.*	'76	'01	14	56	70	12	0	4	4	0	0	0	0	0	4
" **Winooski,**	1836	R. J. White,	Nath'l W. Hankemeyer, *p.*	'91	'01	8	30	38	8	0	0	0	3	8	27	38	0	0
Corinth,	1820	A. D. Emerson, **E. C.,**	George P. Rowell, *p.*	'01	'01	36	82	118	28	2	2	4	2	0	0	2	2	0
Cornwall,	1785	Dea. T. P. D. Matthews,*b*	Samuel H. Barnum, *p.*	'83	'90	56	96	152	34	1	0	1	3	0	0	3	1	4
Coventry,	1810	Mrs. M. L. Pearson.	Andrew S. Bole, *p.*	'95	'99	36	61	97	19	7	0	7	3	4	0	7	7	0
Craftsbury, **North,**	1797	Dea. E. A. Dutton, **E.C.**	Charles H. Morse, *p.*	'84	'99	37	60	97	24	0	0	0	2	4	0	6	0	0
Danby,	1869	Dea. James Porter,				10	26	36	9	0	0	0	1	1	0	2	0	0
Danville,	1792	Mrs. Mary D. Currier,	George H. Cummings, *p.*	'88	'01	39	109	148	35	2	5	7	3	1	0	4	1	3
Derby,	1807	Mrs. A. B. Hopkinson,	John H. Cone, *p.*	'00	'02	20	30	50	12	0	3	3	1	2	0	3	0	0
Dorset,	1784	Miss Bertha M. Pratt,	{ Parsons S. Pratt, *p.c. em.* / Charles L. Carhart, *p.*	'47 / '90	'56 / '00	52	99	151	30	6	2	8	4	3	0	7	4	2
" **East,**	1867	Miss Mary C. Harwood,	[J. S. Brown, *Bapt.*]		'02	5	10	15	4	0	0	0	0	1	0	1	0	0
Dover, **West,**	1868	Dea. H. W. Estabrook,	G. Edwin Woodman, jr., *p.*	'98	'03	7	13	20	9	0	0	0	0	0	0	0	0	0
Dummerston,	1779	Adin F. Miller, **E. D.**	W. Parkyn Jackson, *p.*	'95	'01	20	45	65	18	0	1	1	0	0	0	0	0	0
Duxbury, **Moretown,**	1835	Herbert G. Ward,	[Oscar B. Wells, *M. E. Lic.*]		'02	13	15	28	15	0	0	0	1	0	0	1	0	0
Eden,	1889	Mrs. Julia S. Blake,	[Mabel Dustin, *Lay.*]		'02	6	14	20	4	0	0	0	0	0	0	0	0	0
Enosburg,	1811	Dea. Gardner S. Fassett,	John W. H. Baker, *p.*	'65	'96	42	59	101	23	2	0	2	1	2	0	3	0	0
Essex,	1797	Henry E. Lawrence,	Rollins B. Fay,	'83	'00	19	37	56	31	0	0	0	3	3	1	7	0	0
" **Junction,**	1869	Rev. Evan Thomas,	Evan Thomas, *p.*	'83	'99	41	84	125	15	1	4	5	2	2	0	4	1	0
Fairfield,	1800	Mrs. Maude G. Doane,	Daniel McIntyre, *p.*	'94	'00	3	9	12	0	1	1	2	0	0	0	0	1	6
" **East,**	1885	Dea. R. Sturtevant,	Daniel McIntyre, *p.*	'94	'00	12	39	51	11	8	3	11	2	0	0	2	8	22
Fairhaven, 1st,	1803	Rev. Robert H. Ball,	Robert H. Ball, *p.*	'89	'89	44	92	136	12	4	6	10	4	1	0	5	2	6
" *Welsh,*	1853	Richard D. Roberts,	David L. Williams, *p.*	'96	'00	57	76	133	4	2	9	11	2	7	0	9	4	8
Fairlee,	1833	Olin N. Renfrew,	Henry J. Kilbourn, *p.*	'96	'99	12	26	38	1	0	0	0	0	1	0	1	0	0
Ferrisburg,	1824	Miss Alice P. Bailey,	George H. Bailey, *p.*	'67	'00	24	33	57	12	1	0	1	0	1	0	1	1	2
Franklin,	1817	Charles W. Gates,	Orrin G. Baker, *p.*	'78	'00	14	25	39	9	0	2	2	0	0	0	0	0	0
Georgia, R.F.D., No. 2, St. Albans,	1793	Dea. W. C. Ballard,	Charles W. Clark, *p.*	'61	'79	23	36	59	16	0	0	0	0	1	0	1	0	0
Glover,	1817	Chas. F. Cutler, **W.G.,**	S. Luman Vincent, *p.*	'78	'96	36	58	94	20	0	0	0	3	1	2	6	0	1
Grafton,	1785	Dea. Lyman E. French,	Benjamin W. Pennock, *p.*	'88	'02	18	35	53	9	7	2	9	0	2	0	2	6	0
Granby and Victory,	1825	Mrs. M. A. Willson,	[William C. H. Moe, *Lic.*]		'01	17	20	37	7	5	2	7	0	0	0	0	5	0
Greensboro,	1804	Frank S. Melvin,	Robert J. Barton, *p.*	'91	'02	38	61	99	20	0	2	2	2	3	0	5	0	0
Guildhall,	1799	Mrs. I. E. Knight, *c*	George L. Mason, *p.*	'94	'02	31	49	80	26	0	2	2	1	2	0	3	0	0
Guilford, R.F.D., 3, Brattleb.	'99	Mrs. Emma R. Miller,	[Edward C. Fisher, *Lic.*]		'00	10	19	29	12	0	0	0	0	0	0	0	0	0

a **Chester Depot.** *b* **R. F. D., No. 3, Middlebury.** *c* **Northumberland, N. H.** Gaysville, *see* Stockbridge. Grand Isle, *see* South Hero.

CHURCHES.	SUNDAY SCHOOL.				Y.P.S.	BENEVOLENCE.									Lega-cies.	Home Exp.
Place.	Superintendent.	Mem.	Av.	Fam.	Mem-bers.	For-eign.	Ed'n.	Ch. B'd'g.	Home M.	A. M. A.	S. S.	Min. Aid.	Other.	TOTAL.		
Cambridge, *a*	Miss Carrie P. Carroll,	110	63	100	61	22	9	25	35	24	12	0	56	183	0	781
Castleton,	Edward R. Clark, M. D.,	75	50	50	50	20	0	0	12	8	0	0	15	55	0	700
Charleston, West,	Dea. Arthur H. Kidder,	32	16	60	24	16	0	2	27	0	0	0	0	45	0	462
Charlotte,	Miss Anna L. Byington,	98	49	75	0	38	0	0	0	9	8	0	38	93	0	1,434
Chelsea,	John M. Comstock,	122	74	120	52	81	8	13	49	67	16	6	43	283	0	1,066
Chester,	Dea. Dean C. Williams,	150	73	113	61	111	12	8	24	30	11	0	28	224	0	1,442
Clarendon,	Amherst B. Weeks, N. C.,	44	27	60	18	3	2	1	6	2	0	0	2	16	20	453
Colchester,	Dea. J. Murry Wright,	49	34	80	0	3	0	0	49	0	2	0	0	54	0	480
" Winooski,	Mrs. N. W. Hankemeyer,	50	26	25	Yes	0	0	0	22	2	4	0	5	33	0	600
Corinth,	W. Nelson Worthley, E. C.	m100	56	80	12	12	5	4	4	0	4	0	0	29	0	728
Cornwall,	Curtis H. James, *b*	h118	55	71	13	117	11	23	128	51	31	0	40	401	200	1,124
Coventry,		110	50	68	29	60	5	0	45	17	7	0	4	138	1,000	836
Craftsbury, No'h,	Dea. James C. Wilson, C.	80	45	50	0	64	4	0	33	11	11	0	3	126	0	1,100
Danby,	Mrs. E. G. Wight,	60	35	45	36	0	0	0	11	0	0	0	0	11	0	275
Danville,	G. H. Kingsbury, E. Barnet,	162	81	105	65	95	0	14	50	49	15	0	25	248	1,978	3,515
Derby,	Willey T. Kilborn,	60	45	40	0	19	0	0	7	11	0	0	8	45	0	820
Dorset,	Mrs. Helen E. Snyder,	185	60	175	20	182	14	13	39	102	28	0	65	443	0	1,100
" East,	Theodore Ames,	60	30	25	0	0	0	0	0	1	0	0	20	21	0	
Dover, West,	Dea. Henry W. Estabrook,	20	10	20	0	0	0	0	0	0	0	0	0	0	0	257
Dummerston,	Adin F. Miller, E. D.	75	43	40	35	24	0	0	19	0	12	0	0	55	0	705
Duxbury,	B. F. Hart,	30	19	30	0	21	0	0	0	5	0	0	0	26	0	175
Eden,	Ben B. Blake,	40	25	50	21	0	0	0	10	0	0	0	1	11	0	341
Enosburg,	F. M. Wright, *c*	110	60	36	34	131	2	10	15	16	3	0	3	180	0	870
Essex,	Mrs. J. E. N. Greene,	40	12	18	0	10	0	0	5	0	1	0	9	25	0	428
" Junction,	D. H. Macomber,	h195	72	96	0	19	4	5	11	11	6	0	27	83	0	651
Fairfield,	Miss Flossie Bishop,	26	14	26	0	4	1	1	5	1	1	1	6	20	0	225
" East,	Dea. Rodney Sturtevant,	58	32	68	27	2	1	1	6	1	1	1	0	13	2,000	517
Fairhaven, 1st,	F. H. Shepard,	140	96	100	32	34	0	8	26	8	0	0	63	139	500	1,566
" *Welsh*,	Thomas Pritchard,	90	72	45	78	12	0	0	0	0	0	0	30	42	0	900
Fairlee,	Dea. G. L. Winship,	h 80	53	34	16	32	0	5	15	12	0	0	10	74	0	328
Ferrisburg,	Mrs. J. Q. Adams,	60	25	44	25	136	5	1	31	15	12	5	30	135	0	800
Franklin,	Rhett J. Gates,	h 62	35	37	20	21	7	2	47	23	5	0	9	114	0	764
Georgia,	Mrs. S. M. Pike,	38	21	12	13	25	0	0	7	6	0	0	0	38	0	210
Glover,	Charles F. Cutler, W. G.,	105	71	72	0	04	8	5	59	73	11	0	23	283	0	585
Grafton,	J. Henry Stowell,	60	30	80	10	0	0	0	0	0	0	0	0	0	0	875
Granby & Vict'y,	Mrs. M. A. Willson,	40	18	30	40	19	0	0	11	5	1	0	12	48	0	215
Greensboro,	Dea. E. O. Randall,	81	44	68	16	62	0	10	14	0	15	0	13	114	0	775
Guildhall,	Charles Hutchinson, *d*	31	24	36	29	7	0	0	18	0	0	0	2	27	0	205
Guilford,	R. N. Fairbank, *e*	30	18	50	15	13	0	0	6	2	2	0	2	25	0	258

a Jeffersonville. *b* R. F. D., No. 2, Middlebury. *c* R. F. D., No. 4, Enosburg Falls. *d* Northumberland, N. H. *e* Bernardston, Mass.

CHURCHES.		CLERKS.	MINISTERS.			MEMBERS.				ADMITTED.			REMOVED.				BAPT.	
City or Town.	Org.	Name.	Name.	Ord.	C'd.	Ma.	Fe.	To.	Ab.	C.	L.	To.	Di.	L.	Dc.	To.	Ad.	Inf.
Halifax,	1897																	
Hardwick, East,	1803	Carroll S. Montgomery,	John P. Marvin, *p.*	'89	'00	84	112	196	50	0	0	0	3	10	0	13	0	0
"	1894	Mrs. Emma Marsh,	William C. Clark, *p.*	'91	'00	17	38	55	12	0	7	7	1	0	0	1	0	0
Hartford,	1786	Miss Carrie M. Newton,				64	126	190	44	0	3	3	0	6	0	6	0	0
" West,	1830	J. W. Watson, M. D.,	Frank N. Saltmarsh, *p.*	'98	'98	38	62	100	28	6	3	9	1	1	0	2	6	0
" Quechee,	1831	Frank S. Hewitt,				23	57	80	17	2	3	5	4	4	1	9	2	1
" Wilder,	1888	Dea. Jos. M. Quimby,				20	31	51	7	2	1	3	2	2	3	7	1	0
Hartland,	1779	Mrs. J. A. McArthur,	Wilbur Rand, *p.*	'83	'02	9	49	58	23	3	3	6	1	2	0	3	1	1
Highgate,	1811		Eugene J. Ranslow, *p.*	'69	'88	10	28	38	7	0	0	0	1	0	0	1	0	0
Hinesburg,	1789	Dea. Noble D. Partch,	Chauncey C. Adams, *p.*	'00	'01	16	64	80	28	6	0	6	2	1	0	3	3	9
Holland,	1842	Dea. O. L. Kidder, *a*	G. Ellery Read,	'93	'99	10	19	29	17	0	0	0	1	0	0	1	0	0
Hubbardton,	1784	Mrs. Jennie St. John,	[Walter R. Curtis, *Chr.*]	'81	'00	19	31	50	1	2	2	4	1	0	0	1	1	0
Hyde Park, North,	1858	Mrs. Cordelia M. Smith,				37	48	85	12	0	5	5	0	3	0	3	0	0
" 2d,	1863	Mrs. Emma K. Wiswell,	Charles S. Hager, *p. c.*	'02	'02	24	46	70	15	3	5	8	0	1	0	6	3	0
Irasburg,	1818	Miss May L. Wheeler,	Edward P. Treat, *p.*	'00	'00	19	35	54	16	2	4	6	0	0	0	0	1	1
Jamaica,	1791	Mrs. Lucy R. Kellogg,	[Arthur E. Hartwell, *Lic.*]		'02	19	42	61	15	0	0	0	2	5	0	7	0	0
Jericho, 1st,	1791	Elmer L. Howe,	Charles O. Gill, *p.*	'94	'02	44	76	120	37	1	0	1	2	1	0	3	1	0
" 2d,	1826	Fred A. Percival,				22	36	58	17	7	4	11	0	5	1	6	4	0
Johnson,	1817	Mrs. James Holmes,	Edward G. French, *p.*	'92	'95	54	82	136	23	2	2	4	2	2	0	4	1	0
Kirby, Lyndonville,	1877	Dea. J. W. Nickerson,				13	11	24	3	0	0	0	0	0	0	0	0	0
Leicester, R.F.D., Brandon,	1900	B. W. Ferson,				16	16	32	8	0	0	0	0	0	0	0	0	0
Londonderry,	1868	Dea. Chas. E. Bacon,				8	26	34	12	0	0	0	0	0	0	0	0	0
Lowell,	1816	Mrs. M. L. Stephenson,	Simon F. Goodheart, *p.*	'98	'01	18	47	65	21	2	2	4	2	2	1	5	2	16
Ludlow,	1806	Miss Maria I. Pierce,	Alfred V. Bliss, *p. c.*	'98	'98	55	86	141	44	5	7	12	1	3	0	4	5	2
Lunenburg,	1802	Dea. James Phelps,	Noble O. Bowlby, *p.*	'02	'02	32	52	84	17	0	0	0	3	3	0	6	0	0
Lyndon,	1817	Mrs. Henry Chase,	Merritt A. Farren, *p.*	'98	'98	18	62	80	23	0	0	0	3	2	0	5	0	0
" Lyndonville,	1870	Dea. S. J. Wilson,	Joseph C. Bodwell, *p. c.*	'72	'87	32	83	115	13	1	2	3	1	0	0	1	1	1
Manchester,	1784	Dea. Theodore Swift,	John Barstow, *p.*	'87	'02	68	127	195	33	1	2	3	4	3	0	7	0	4
Marlboro,	1776	Mrs. Ida D. Adams,	Henry H. Shaw, *p.*	'95	'94	16	26	42	16	0	0	0	0	2	0	2	0	0
Marshfield,	1826	Mrs. Emily H. Mears,	[Winnifred Eddy, *Lay.*]		'02	7	27	34	10	0	0	0	3	0	0	3	0	0
Middlebury,	1790	Edward J. Mathews,	Thomas Simms, *p.*	'85	'01	108	209	317	55	10	9	19	8	3	0	11	6	4
Middletown Springs,	1780	Dea. Dyar Leffingwell,	Frank W. Hazen, *p.*	'97	'02	38	94	132	26	11	2	13	1	0	0	1	6	0
Milton,	1804	Mrs. A. B. Landon,	Edward E. Herrick, *p.*	'64	'89	42	107	149	32	5	1	6	2	0	0	2	3	0
" West,	1853	Russell S. Lincoln,	[John T. Baxendale, *M. E.*]		'02	3	7	10	4	0	0	0	0	2	0	2	0	0
Montgomery, Center,	1817	Mrs. W. S. Wright,	Carl J. Peterson, *p.*	'93	'96	14	21	35	19	0	0	0	1	0	0	1	0	0
Montpelier,	1808	R. G. Robinson,	Lucius F. Reed, *p. c.*	'01	'01	58	165	223	48	2	6	8	5	5	0	10	0	3
Morgan,	1823	Mrs. Emma A. Wilcox,	[J. D. Waldron, *F. B.*]		'02	3	12	15	5	0	0	0	0	0	0	0	0	0
Morristown, Morrisville,	1807	Arthur L. Cheney,	Frederick L. Davis, *p.*	'93	'02	46	95	141	38	9	9	18	2	3	0	5	7	0
Newbury,	1764	James B. Lawrie,	William C. Prentiss, *p.*	'98	'02	36	108	144	22	1	2	3	3	2	0	5	0	0
" Wells River,	1842	Dea. Franklin Deming,	J. Alphonso Belanger, *p.*	'94	'02	59	116	175	36	0	4	4	2	2	0	4	0	0

a W. Charleston. Island Pond, *see* Brighton. Jeffersonville, *see* Cambridge. McIndoe Falls, *see* Barnet.

CHURCHES.	SUNDAY SCHOOL.				Y.P.S.	BENEVOLENCE.									Legacies.	Home Exp.
Place.	Superintendent.	Mem.	Av.	Fam.	Members.	Foreign.	Ed'n.	Ch. B'd'g.	Home M.	A. M. A.	S. S.	Min. Aid.	Other.	TOTAL.		
Halifax,																
Hardwick, East,	T. S. Farrand,	108	39	78	39	55	8	0	52	25	18	0	16	174	0	3,764
"	Arthur O. Titus,	h 87	41	91	41	26	2	6	20	4	5	0	0	63	0	699
Hartford,	Noah B. Hazen, W. R. Jct.,	147	76	125	30	60	0	0	15	23	4	0	0	102	0	5,672
" West,	George F. Burgess,	85	49	100	52	4	2	4	3	5	3	0	40	61	1,000	750
" Quechee,	Frank S. Hewitt,	63	31	75	0	18	8	0	41	14	0	0	5	86	0	1,196
" Wilder,	Dea. Joseph M. Quimby,	65	52	38	40	20	9	5	24	0	13	0	33	104	0	749
Hartland,	Rev. Wilbur Rand,	35	23	50	20	22	0	0	19	0	4	0	6	51	0	430
Highgate,	William T. Cussons,	35	20	22	19	4	0	0	7	0	3	0	4	18	0	315
Hinesburg,	Mrs. Thomas J. Harris,	66	28	55	0	33	0	5	0	20	9	4	22	93	0	750
Holland,	Dea. O. L. Kidder, W. Charleston,	30	20	30	0	0	0	0	0	0	0	0	1	1	0	160
Hubbardton,	Dea. Harlow Adams,	80	33	65	0	1	1	1	3	1	1	0	97	105	0	450
Hyde Park, N.,	Leon B. Bailey,	70	45	100	45	19	0	3	10	0	0	0	24	56	0	365
" 2d,	L. Halsey Lewis,	141	65	100	21	25	0	0	1	0	1	0	5	32	0	1,150
Irasburg,	Dea. John C. Carpenter,	47	25	70	39	42	2	4	17	3	3	0	4	75	0	1,171
Jamaica,	Mrs. Arthur E. Hartwell,	50	26	45	0	19	2	23	40	9	2	0	5	100	0	376
Jericho, 1st,	Luther M. Howe,	118	43	70	0	47	0	6	10	94	0	0	15	172	0	700
" 2d,	Charles E. Percival,	40	23	60	0	15	0	0	0	0	0	2	7	24	0	600
Johnson,	Morris S. Hill,	100	60	125	0	58	15	26	47	25	15	5	25	216	0	1,065
Kirby,	Preston H. Graves,	18	8	16	0	0	0	3	0	0	0	0	0	3	0	
Leicester,	B. W. Ferson,	20	15	30	0	0	0	0	7	0	0	0	0	7	0	
Londonderry,	Dea. Charles E. Bacon,	50	17	56	53	0	1	2	3	2	0	0	0	8	0	250
Lowell,	Dea. Irvin Stephenson,	40	22	65	45	11	0	0	15	0	2	0	2	30	0	650
Ludlow,	Dea. D. F. Cooledge, M. D.,	h 165	80	90	75	66	12	16	32	35	8	0	11	180	0	1,036
Lunenburg,	Bert A. Taylor,	52	36	74		4	0	0	0	1	0	0	19	24	0	600
Lyndon,	E. E. Gage, Lyndonville,	60	25	50	20	76	17	10	29	15	0	0	16	163	0	1,075
" Lyndonville,	William A. Loomis,	100	72	110	40	48	5	10	34	24	0	0	28	149	0	860
Manchester,	Charles E. Buck,	119	60	100	51	207	36	26	150	142	10	0	0	571	0	1,700
Marlboro,	Dea. Edwin P. Adams,	50	30	80	24	0	0	0	23	0	0	0	10	33	0	500
Marshfield,	Mrs. Kate Lamberton,	32	27	63	18	4	0	0	17	3	2	0	0	26	0	225
Middlebury,	Alfred F. Howes,	140	89	172	55	238	23	27	163	88	81	0	101	721	0	4,954
Middleto'n Sp'gs,	Dea. Quincy A. Norton,	105	37	96	20	69	10	15	37	25	13	0	60	229	1,000	882
Milton,	George N. Wood,	152	46	115	34	42	3	8	18	4	0	0	25	100	0	885
" West,		0	0		0	0	0	0	0	0	0	0	0	0	0	
Montgomery,	Mrs. P. G. Brennan,	35	18	27	0	1	0	1	1	0	3	0	7	13	0	197
Montpelier,	Charles H. More,	161	115	175	50	52	6	15	22	37	10	0	110	252	0	3,000
Morgan,	William Blood,	40	32	10	0	0	0	0	0	1	0	0	0	1	0	
Morristown,	Dea. Henry A. Slayton,	136	67	135	Yes.	11	0	0	25	0	0	0	19	55	0	1,418
Newbury,	Dea. Sidney Johnson,	118	49	88	52	128	35	10	61	42	13	0	11	300	500	1,995
" Wells River,	Charles C. Scales,	152	80	145	60	20	0	0	55	26	24	0	27	152	0	1,450

CHURCHES.		CLERKS.	MINISTERS.			MEMBERS.				ADMITTED.			REMOVED.				BAPT.	
City or Town.	Org.	Name.	Name.	Ord.	C'd.	Ma.	Fe.	To.	Ab.	C.	L.	To.	Di.	L.	Dc.	To.	Ad.	Inf.
Newbury, **West,**	1867	Fred. P. Wells, **N.,**	Gilbert A. Curtis, *p.*	'76	'02	12	32	44	4	0	0	0	0	1	0	1	0	1
Newfane,	1774	Miss Mary Newton,				25	49	74	14	3	2	5	3	0	0	3	4	0
New Haven,	1797	Dea. John C. Wilder,	Charles H. Dutton, *p.*	'90	'00	101	154	255	90	10	1	11	11	5	0	16	8	2
Newport,	1831	Henry B. Cushman,	Archibald F. MacGregor, *p.*	'78	'00	99	159	258	60	17	3	20	4	0	0	4	14	13
Northfield,	1822	Mrs. C. D. Edgerton,	William S. Hazen, *p. c.*	'64	'63	40	90	130	27	1	3	4	6	6	2	14	1	8
Norwich,	1819	Henry B. Olds,	Nathan R. Nichols, *p.*	'72	'80	65	110	175	35	2		2	1	2	0	3	0	0
Orange,	1876	Miss Edna L. Beard,	Andrew J. Eastman, *p.*	'77	'02	18	35	53	16	0	0	0	1	3	0	4	0	0
Orwell,	1789	Dea. H. D. Branch,	Benjamin Swift, *p. c.*	'93	'93	72	144	216	42	5	1	6	6	5	0	11	3	2
Pawlet,	1781	Miss Julia M. Sheldon,				17	67	84	19	1	1	2	0	3	0	3	1	0
" **West,** *Welsh,*	1881		William R. Edwards, *p.*	'81	'97	26	35	61	3	8	3	11	0	2	4	6		
Peacham,	1794	Miss Laura C. Bailey,	John K. Williams, *p.*	'66	'89	84	146	230	44	3	1	4	7	6	7	20	3	3
Peru,	1807	Rev. Oliver Brown,	Oliver Brown, *p. c.*	'57	'01	23	45	68	20	0	0	0	1	0	1	2	0	0
Pittsfield,	1803	Oscar J. Ellis,	Charles Wattie, *p.*	'96	'02	8	22	30	13	0	2	2	0	1	0	1	0	0
Pittsford,	1784	Miss E. L. Manley, *a*	Clifford H. Smith, *p. c.*	'82	'92	52	143	195	55	8	5	13	1	4	0	5	5	0
Plainfield,	1799	Mrs. Harriet T. Hill,	Ernest L. Walz, *p.*	'97	'02	15	41	56	18	8	4	12	2	0	0	2	6	0
Plymouth, **Tyson,**	1804	Mrs. Elizab'h S. Moore,	Alfred V. Bliss,	'98	'98	5	19	24	4	1	0	1	0	0	0	0	1	0
Pomfret, **North,**	1783	J. C. Sherburne,	Frank N. Saltmarsh,	'98	'98	18	44	62	8	2	0	2	0	0	0	0	2	0
Poultney, **East,**	1780	Mrs. Jane G. Wilcox,				11	20	31	7	0	0	0	2	0	0	2	0	0
Pownal, **North,**	1851	Thomas E. Brownell,	Owen James, *p. c.*	'94	'01	14	26	40	5	5	1	6	1	3	0	4	3	0
Proctor, *Swedish,*	1888	Carl Linder,	August F. Törnblom, *p.*	'00	'02	27	23	50	7	10	0	10	0	3	0	3	0	1
Putney,	1776	Rev. Chas. E. Hayward,	Charles E. Hayward, *p. c.*	'95	'02	22	73	95	15	0	4	4	1	1	2	4	0	0
Randolph, 1st, **Center,**	1786		George W. Patterson, *p. c.*	'88	'02	39	70	109	43	14	5	19	1	2	0	3	10	1
"	1831	Albert J. Huse,	George E. Ladd, *p.*	'97	'01	49	118	167	48	5	10	15	6	5	0	11	3	1
Richmond,	1801	Dea. Salmon Green,	Theodore J. Holmes, *p.*	'59	'02	21	61	82	18	4	0	4	1	2	0	3	3	3
Ripton,	1828	Dea. H. I. Spoor, Br'dloaf,				28	18	46	26	0	0	0	0	2	0	2	0	0
Rochester,	1801	Isaac T. Hubbard,	Homer W. Hildreth, *p. c.*	'97	'99	34	65	99	24	0	0	0	3	0	0	3	0	2
Rockingham, **Sax'n's Riv.**	'25	Rev. George F. Chapin,	George F. Chapin, *p.*	'66	'83	32	70	102	32	4	5	9	1	0	0	1	3	0
" **Cambridgeport,**	1868	Mrs. Geo. E. Walker,	[Will S. Dunn, *M. E. Lic.*]		'02	9	19	28	8	0	0	0	0	0	0	0	0	0
Roxbury,	1838	Mrs. Jennie M. Wiley,	Joseph Boardman, *p.*	'61	'03	13	19	32	9	5	2	7	1	3	0	4	5	1
Royalton,	1777	Dea. Seymour Culver,	Joel F. Whitney, *p.*	'71	'02	22	48	70	8	0	4	4	0	6	0	6	0	0
" **South,**	1868	Dea. Martin S. Adams,				25	64	89	18	1	4	5	1	1	0	2	0	0
Rupert,	1786	Edward F. Haye,	William Ewen, *p.*	'91	'92	21	37	58	3	2	2	4	0	0	0	0	1	0
Rutland,	1788	Dea. G. K. Montgomery,	George W. Phillips, *p. c.* / Geo. A. Swertfager, *asst. p.*	'64 / '02	'86 / '02	257	500	757	152	50	10	60	15	10	0	25	34	10
" **Center,** *Swed.,*	1889	John Brunsell, **R.**	August F. Törnblom, *p.*	'00	'02	23	24	47	0	4	0	4	0	1	0	1	0	1
St. Albans,	1803	Alfred L. Dutcher,	John L. Sewall, *p.*	'82	'01	99	228	327	60	3	18	21	7	14	26	47	2	1
St. Johnsbury **Center,**	1809	Rev. Perrin B. Fisk,	Perrin B. Fisk, *p.*	'63	'02	20	27	47	17	0	2	2	0	0	0	0	0	0
" **North,**	1825	Arthur F. Stone,	Edward M. Chapman, *p. c.*	'90	'00	146	304	450	124	12	4	16	7	7	0	14	3	5
" **East,**	1840	Dea. Frank A. Hovey,	Edwin E. Grant, *p.*	'98	'01	38	73	111	23	12	0	12	2	0	0	2	9	4
" South,	1851	Rev. Henry Fairbanks,	Edw'd T. Fairbanks, *p. c.* / Stephen G. Barnes, *p.*	'68 / '81	'74 / '02	98	212	310	82	6	2	8	4	10	2	16	2	2

a **Pittsford Mills.** Post Mills, *see* Thetford. Quechee, *see* Hartford Saxton's River, *see* Rockingham. Simonsville, *see* Andover.

CHURCHES.	SUNDAY SCHOOL.				Y.P.S.	BENEVOLENCE.									Lega-cies.	Home Exp.
Place.	Superintendent.	Mem.	Av.	Fam.	Mem-bers.	For-eign.	Ed'n.	Ch. B'd'g.	Home M.	A. M. A.	S. S.	Min. Aid.	Other.	TOTAL.		
Newbury, West,	Miss Nettie E. Tucker,	56	30	33	27	0	0	0	10	0	0	0	28	38	0	211
Newfane,	Charles L. Hescock,	100	58	93	25	6	1	0	21	24	2	0	24	78	0	625
New Haven,	Rev. Charles H. Dutton,	48	35	100	0	71	0	0	29	8	15	0	0	123	0	1,970
Newport,	Dea. Charles F. Ranney,	h 242	126	150	86	118	8	34	131	40	21	12	34	398	600	2,266
Northfield,	Marshall D. Smith,	h190	89	98	45	171	15	23	71	26	20	0	73	399	0	4,950
Norwich.	Henry C. Jackson, M. D.,	126	47	200	66	51	8	6	51	38	10	0	1	165	0	1,017
Orange,	Azro L. Noyes,	94	30	60	21	6	2	0	10	0	0	0	5	23	0	273
Orwell,	Dea. D. L. Wells, m h	221	129	190	85	116	30	27	91	55	19	0	66	404	0	1,590
Pawlet,	Dea. F. Winchester, No. Rupert,	90	38	85	40	7	0	5	0	0	0	0	9	21	0	550
" West, *W.*	R. M. Roberts,	58	43	26	35	0	0	0	8	0	0	0	0	8	0	279
Peacham,	Harlan Renfrew,	150	86	123	34	109	9	18	80	124	11	0	26	377	2,064	1,251
Peru,	Mark B. Lyon,	75	50	55	30	5	0	0	0	5	0	0	0	10	0	535
Pittsfield,	Mrs. Nettie W. Chedel,	25	18	20	0	0	0	0	0	0	0	0	2	2	0	250
Pittsford,	Dea. Amos D. Tiffany, m h	237	140	150	68	179	46	41	122	82	40	0	123	633	0	1,425
Plainfield,	J. W. Butterfield, No. Montpelier,	50	40	90	40	9	0	0	15	0	1	0	1	26	0	650
Plymouth,	Rev. Alfred V. Bliss, **Ludlow**	40	25	35	0	7	0	0	0	0	0	0	4	11	0	160
Pomfret, North,	Miss Mary C. Warren.	62	34	40	73	15	5	0	5	5	3	0	25	58	0	400
Poultney, East,	Fred W. Spaulding, **P.**	25	18	25	0	4	0	0	11	10	0	0	5	30	0	225
Pownal, North,	F. E. Sanborn,	40	30	26		0	0	0	12	0	0	0	0	12	0	560
Proctor, *Swed.*,	Edward Sjöström,	82	77	30	20	0	0	3	5	0	0	0	93	101	0	877
Putney,	Carroll Whitney,	80	42	85	24	55	0	0	0	25	0	0	37	117	0	910
Randolph, 1st, C.,	Dea. Luther J. Harrington,	60	32	41	73	58	16	0	42	8	6	0	45	175	0	757
"	Edward W. Tewksbury,	125	74	120	33	113	0	0	45	57	11	0	7	233	0	1,552
Richmond,	Frank A. Balch, **Jonesville**,	h95	70	80	40	31	0	0	44	24	0	0	60	159	0	837
Ripton,	Dea. H. I. Spoor, **Breadloaf**,	25	15	28	12	0	0	5	0	3	0	0	0	8	0	122
Rochester,	Dea. Norman C. Harvey,	h70	29	86	28	35	2	5	17	9	13	3	9	93	0	788
Rock'gham, S.R.,	Mrs. Ellen C. Stearns,	b158	67	90	54	28	7	11	24	15	13	7	25	130	1,000	1,050
" Camb'dgep't,	George E. Walker,	h56	21	51	26	5	0	0	2	1	0	0	0	8	0	165
Roxbury,	Dea. George B. J. Edwards,	h76	54	30	37	3	0	1	5	3	2	0	2	16	0	354
Royalton,	Mrs. George A. Laird,	85	57	70	31	26	0	0	10	22	8	0	43	109	0	415
" South,	Mrs. Burton H. Tenney,	129	62	90	50	20	10	0	9	15	12	0	2	68	214	1,073
Rupert,	George R. Thompson,	65	36	30	22	60	6	22	38	46	6	0	4	182	0	778
Rutland,	John B. Stearns,	436	283	500	50	226	30	30	338	56	23	151	914	1,768	0	5,451
" Center, *Swed.*,	O. P. Vestin, **R.**	44	27	27	17	0	0	0	6	0	0	0	42	48	0	830
St. Albans,	George M. Hogan,	222	116	236	50	96	60	55	350	100	64	0	2,815	3,540	0	5,300
St. Johnsbury C.	Lester S. Berry,	h49	33	32	43	10	0	0	17	24	2	0	7	60	0	1,346
" North,	Joseph W. Sault,	293	185	342	52	1,073	156	127	1,255	699	82	70	60	3,522	0	6,983
" East,	Dea. Frank A. Hovey,	100	64	70	35	17	0	10	25	6	6	0	12	76	0	3,400
" South,	Rev. Henry Fairbanks,	176	89	147	43	470	59	79	668	163	43	0	123	1,605	0	2,955

CHURCHES.		CLERKS.	MINISTERS.			MEMBERS.				ADMITTED.			REMOVED.				BAPT.	
City or Town.	Org.	Name.	Name.	Ord.	C'd.	Ma.	Fe.	To.	Ab.	C.	L.	To.	Di.	L.	Dc.	To.	Ad.	Inf.
Salisbury,	1804	Dea. C. A. Bump, W. S.	[Wm. H. Hammersley, *M. E.*]	'03		27	44	71	4	6	0	6	2	0	0	2	4	0
Sharon,	1782	Mrs. Hiram C. Bruce,	Sumner H. Sargent, *p. c.*	'01	'01	35	50	85	31	2	0	2	2	0	0	2	1	0
Sheldon,	1816	Dea. A. S. Gallup,	James J. G. Tarr, *p.*	'02	'02	14	33	47	13	0	0	0	0	0	0	0	0	0
Sherburne,	1885	Miss M. A. Johnson,				7	21	28	4	1	0	1	0	0	0	0	0	0
Shoreham,	1794	Mrs. S. J. Northrup,	Thomas A. Carlson, *p.*	'93	'01	20	60	80	21	0	1	1	4	1	0	5	0	0
South Hero & Grand Isle,	1795	Mrs. S. Chamberlin, G. I.				15	57	72	8	0	0	0	1	0	0	1	0	0
Springfield,	1781	Rev. Allan C. Ferrin,	Allan C. Ferrin, *p.*	'96	'00	105	209	314	72	11	11	22	6	2	0	8	7	1
Stockbridge, Gaysville,	1827	Mrs. C. B. Taggart,	Charles Wattie, *p.*	'96	'02	7	26	33	14	1	1	2	2	0	0	2	1	0
Stowe,	1818	Mrs. A. A. Raymond,	William Excell, *p.*	'88	'02	35	72	107	33	0	0	0	1	0	0	1	0	0
Strafford,	1820	Rev. Henry Cummings,	Henry Cummings, *p. c.*	'51	'74	23	38	61	15	0	0	0	0	2	0	2	0	0
Sudbury,	1791	Mrs. Clara Bucklin,	[Morton W. Hale, *Chr. Lic.*]	'01	'01	3	19	22	7	0	0	0	1	0	1	2	0	0
Swanton,	1801	Bradley B. Blake,	Eugene J. Ranslow, *p.*	'69	'88	45	122	167	30	0	3	3	5	1	0	6	0	6
Thetford,	1773	Dea. Geo. S. Worcester,	Achilles L. Loder, *p.*	'77	'02	35	70	105	28	0	4	4	4	6	0	10	0	1
" Post Mills,	1839	Edward N. Heaton,	Ernest W. Sturtevant, *p.*	'93	'00	18	47	65	21	0	0	0	0	1	0	1	0	0
" North,	1878	Miss E. G. Baxter,	Achilles L. Loder, *p.*	'77	'02	11	33	44	3	0	0	0	2	0	0	2	0	0
Townshend,	1777	Rev. Geo. H. Baker,	George H. Baker, *p.*	'97	'02	35	79	114	33	0	0	0	2	1	0	3	0	0
" West,	1850	Mrs. Lois C. Harris,	Millard F. Hardy, *p.*	'80	'97	8	22	30	10	0	0	0	1	1	0	2	0	0
Troy, North,	1818	Mrs. S. L. Page,	James Ramage, *p.*	'85	'01	10	48	58	13	0	2	2	0	0	0	0	0	0
"	1845	Mrs. F. S. Gray,	Arthur B. Peebles, *p.*	'85	'02	8	15	23	5	1	2	3	0	0	0	0	1	0
Tunbridge,	1792	Fred V. Tuller,				15	34	49	15	0	0	0	0	2	0	2	0	5
Underhill, Riverside,	1801	Mrs. E. S. Whitcomb, jr.				23	56	79	20	8	2	10	0	3	0	3	0	0
Vergennes,	1793	Walter W. Bristol,	Richard R. Davies, *p.*	'75	'99	72	160	232	35	8	0	8	3	3	0	6	5	0
Vershire,	1787	Dea. Evarts P. Brown,	[A. Carleton Dodge, *Lic.*]		'00	35	39	74	22	3	0	3	2	0	0	2	3	0
Waitsfield,	1796	Dea. Edward A. Fisk,	[John R. Henderson, *Lic.*]		'03	42	97	139	36	3	4	7	2	1	0	3	1	1
Wallingford,	1792	Miss L. A. Kelley,	Alexander L. Mackenzie, *p.*		'02	31	93	124	31	0	0	0	3	8	0	11	0	0
" South,	1896	Mrs. Estelle Edmunds,				8	16	24	1	6	4	10	0	1	0	1	6	0
Wardsboro, South,	1793	Miss C. B. Doolittle,	[William A. White, *Lic.*]		'02	15	34	49	12	0	0	0	4	0	0	4	0	0
Warren,	1885	Mrs. George E. Ford, *a*	William F. Bissell, *p.*	'02	'02	7	18	25	6	3	2	5	0	0	2	2	0	1
Waterbury,	1801	Frank L. Knight,	Frederick B. Kellogg, *p.*	'96	'01	59	115	174	30	4	4	8	4	15	0	19	3	0
Waterford, Lower,	1798	Elisha W. Brown,	John W. Hird, *p.*	'79	'03	40	55	95	26	0	2	2	0	0	0	0	0	1
"	1896	Mrs. Eva L. Carter, *b*	John W. Hird, *p.*	'79	'03	22	46	68	5	0	0	0	0	0	0	0	0	0
Waterville,	1823	Miss Lucia Smilie, *c*	Henry C. Howard, *p.*	'73	'93	14	28	42	3	0	0	0	3	2	2	7	0	0
Weathersfield Center,	1775	Luther P. Warren, *d*				18	35	53	15	7	0	7	0	2	0	2	7	0
" East,	1838	W. Henry Haskell,				6	10	16	1	0	0	0	0	0	0	0	0	3
" Ascutneyville,	1869	George H. Fitch,	John M. Wathen,	'93	'99	16	32	48	4	0	0	0	0	0	0	0	0	0
West Fairlee, South Fairlee,	1809	Mrs. Kate M. Kimball,	Ernest W. Sturtevant, *p.*	'93	'00	12	24	36	12	0	0	0	0	0	0	0	0	1
Westfield,	1818	Dea. M. C. Hitchcock,	Arthur B. Peebles, *p.*	'85	'02	15	26	41	9	0	0	0	2	3	0	5	0	0
Westford,	1801	Arthur C. Osgood,	Henry E. Loehlin, *p.*	'97	'02	19	57	76	12	0	2	2	1	0	0	1	0	0
Westminster,	1767	Rev. Pliny F. Barnard,	Gabriel H. DeBevoise, *p.*	'65	'99	32	81	113	28	2	3	5	3	2	0	5	1	0
" West,	1799	Dea. Alfred P. Ranney,	Henry A. Goodhue, *p. c.*	'63	'87	23	52	75	25	1	2	3	1	0	0	1	1	0

a **Waitsfield.** *b* **Pattenville, N. H.** *c* **Cambridge Junction.** *d* **Perkinsville.** **Tyson,** *see* **Plymouth.** **Victory,** *see* **Granby.**

CHURCHES.	SUNDAY SCHOOL.				Y.P.S.	BENEVOLENCE.									Lega-cies.	Home Exp.
Place.	Superintendent.	Mem.	Av.	Fam.	Mem-bers.	For-eign.	Ed'n.	Ch. B'd'g.	Home M.	A. M. A.	S. S.	Min. Aid.	Other.	TOTAL.		
Salisbury,	M. A. Thomas, W. S.	75	45	100	34	36	0	0	7	23	0	0	3	69	0	
Sharon,	Hiram C. Bruce,	70	29	54	0	9	1	0	0	6	8	0	4	28	800	700
Sheldon,	Dea. Theodore C. Jennison,	61	32	35	13	7	12	0	13	0	0	0	4	36	0	304
Sherburne,	Dea. John E. Davis,	45	24	45	26	15	0	0	0	0	0	0	0	15	0	140
Shoreham,	Howard H. Burge,	h78	65	102	24	36	10	12	89	26	8	12	45	238	0	931
South Hero,	T. L. Kinney, S. H. *a*	100	60	100	30	69	0	0	10	2	0	0	6	87	0	500
Springfield,	William Smith,	259	163	275	91	456	29	42	111	618	54	11	21	1,342	2,167	2,718
Stockbridge,	John A. Chedel,	20	12	22	15	3	0	0	4	0	0	0	1	8	0	295
Stowe,	Miss Harriet E. Savage,	m120	78	75	65	138	7	18	93	49	10	0	0	315	100	550
Strafford,	Dea. Henry B. Cummings,	h84	36	75	20	149	10	12	49	35	11	0	14	280	0	650
Sudbury,	Morton W. Hale,	35	20	70	14	10	0	0	0	0	5	0	24	39	0	514
Swanton,	Duncan McGregor,	150	65	100	38	22	0	5	64	196	4	0	151	442	0	1,430
Thetford,	Dea. George S. Worcester,	89	40	77	31	62	0	7	44	51	14	0	40	218	1,000	1,256
" Post M.	Dea. Clinton A. Adams,	62	35	90	40	53	0	4	35	13	7	0	6	118	0	442
" North,	Henry Downer,	46	27	35	21	19	6	5	34	7	2	5	37	115	0	300
Townshend,	Fred L. Osgood, M. D.,	h102	65	55	75	7	0	7	0	13	4	0	6	37	300	745
" West,	Willis H. Taft,	45	33	60	20	0	0	0	10	0	5	0	32	47	0	235
Troy, North,	Dea. D. W. Kelley,	100	66	75	63	64	0	0	14	4	2	0	36	120	0	800
"	H. J. Bennett,	45	33	40	18	0	0	0	0	0	0	0	34	34	0	350
Tunbridge,	Fred V. Tuller,	h110	90	50	9	2	6	2	2	3	0	0	10	25	0	320
Underhill,	Chauncey H. Hayden,	96	36	50	0	39	10	7	25	6	8	0	18	113	0	500
Vergennes,	Arthur W. Norton,	92	57	75	29	93	0	10	77	15	0	5	16	216	0	1,688
Vershire,	Leonard L. Robinson,	h75	33	52	30	14	0	0	14	0	3	0	41	72	0	368
Waitsfield,	Ervin S. Joslin,	125	55	115	0	26	6	6	28	70	9	5	4	154	0	1,338
Wallingford,	R. C. Lane,	78	38	93	35	75	0	20	30	131	9	0	31	296	0	1,180
" South,	Charles Law,	50	37	60	8	2	0	0	2	1	0	0	1	6	0	187
Wardsboro, So.,	Lewis K. Webster,	m40	21	57	12	0	0	0	0	0	0	0	0	0	56	225
Warren,	Mrs. John Spalding,	50	30	100	20	2	4	0	5	4	1	0	3	19	0	388
Waterbury,	William H. Trowbridge,	102	58	130	50	99	13	25	64	54	18	9	51	333	0	1,650
Waterford, Lower	George A. Stoddard,	100	31	47	0	3	0	0	4	0	0	0	0	7	0	602
"	C. I. Harvey,	43	23	60	47	5	0	0	3	0	0	0	0	8	0	338
Waterville,	James V. Stevens,	37	27	22	27	5	6	0	6	0	0	0	0	17	0	264
Weathersfield, C.	Fred H. Nichols, Perkinsville,	45	35	14	0	2	0	0	0	0	0	0	0	2	0	150
" East,	Mrs. E. R. Jones,	h 30	25	30	0	3	0	0	0	0	0	0	0	3	0	130
" Ascutneyville,	Mrs. Julia Lawrence,	35	25	20	0	16	0	0	7	13	0	0	40	76	0	310
West Fairlee,	Dea. O. M. Hubbard,	30	12	14	0	5	0	0	10	0	0	0	0	15	0	143
Westfield,	Homer B. Hitchcock,	50	30	20	34	4	0	0	0	8	10	0	0	22	0	400
Westford,	Dea. Frank B. Smith,	85	39	60	46	20	14	0	8	20	11	0	9	82	0	690
Westminster,	Walton M. Farr,	h198	126	90	87	49	0	13	40	18	11	0	1	132	0	817
" West,	Mrs. Mary C. Ranney,	70	30	53	24	54	20	10	39	21	7	0	5	156	500	675

a And James W. Hoag, G. I.

Churches. City or Town.	Org.	Clerks. Name.	Ministers. Name.	Ord.	C'd.	Members. Ma.	Fe.	To.	Ab.	Admitted. C.	L.	To.	Removed. Di.	L.	Dc.	To.	Bapt. Ad.	Inf.
Westmore,	1893	Dea. Seymer A. Hunt,				26	30	56	16	2	1	3	1	2	0	3	2	1
Weston,	1799	Miss Emma C. Peabody,	[Mary L. Barbour, *Pres. Lay.*]		'97	13	23	36	8	0	0	0	1	1	0	2	0	0
West Rutland,	1773	Dea. C. A. Parker,	Carleton Hazen, *p. c.*	'92	'00	71	105	176	56	3	0	3	5	3	0	8	2	3
Weybridge, Middlebury,	1794	Dea. Samuel James,	Wesley W. Smith, *p. c.*	'87	'02	47	50	97	21	1	9	10	2	1	0	3	0	2
Whiting,	1799	Dea. Daniel Holmes,	George Milton Jones, *p.*	'02	'02	12	35	47	12	0	0	0	0	0	0	0	0	0
Williamstown,	1795	Dea. George Beckett,	David H. Strong, *p.*	'85	'00	28	51	79	16	5	1	6	1	1	0	2	6	4
Williston,	1800	Dea. Wm. M. Barber,	[William H. Crawford, *M. E.*]		'99	14	31	45	17	0	0	0	3	1	0	4	0	0
Wilmington,	1855	Charles H. Parmelee,	G. Edwin Woodman, jr., *p.*		'95	25	52	77	20	0	0	0	1	1	0	2	0	0
Windham,	1805	Hervey N. Prentiss,	George Roger, *p.*		'83	34	48	82	23	5	0	5	0	3	0	3	2	2
Windsor,	1768	Gilbert A. Davis,	Jonathan K. Fuller, *p.*		'76	49	91	140	25	2	3	5	2	5	0	7	2	5
Wolcott,	1818	Mrs. S. A. Fife,	Thomas D. Davies, *p.*		'92	16	44	60	8	2	2	4	0	0	0	0	2	0
Woodbury, South,	1875	Mrs. S. F. Goodell,	Chalmer H. Coolcdge, *p.*		'83	14	30	44	12	2	0	2	2	0	0	2	0	0
Woodstock,	1781	Henry Swan Dana,	Frank C. Putnam, *p. c.*		'94	64	168	232	22	5	1	6	5	0	0	5	4	1
Worcester,	1824	Miss Lillian E. Vail,				11	30	41	14	2	1	3	0	0	0	0	2	0

Wells River, *see* Newbury. Wilder, *see* Hartford. Winooski, *see* Colchester.

Name of State Organization: The Congregational Convention of Vermont.
Names of Churches added: None.
Names of Churches changed: None.
Names of Churches dropped: None.
Churches: *Supplied by*, — Pastors by council, 28; pastors, otherwise, 124; licentiates, 8; supplies, 16; vacant, 34. Total, 210.

Ministers: Pastors by council, 30; pastors otherwise, 109; supplying churches, 3. Total, 142. Without charge, 62. Total number of ministers, 204.
Families: 17,105.
Sunday Schools: Members, 19,141; average attendance, 10,534.
Young People's Societies: Societies, 163; members, 6,117.

VIRGINIA.

Churches. City or Town.	Org.	Clerks. Name.	Ministers. Name.	Ord.	C'd.	Members. Ma.	Fe.	To.	Ab.	Admitted. C.	L.	To.	Removed. Di.	L.	Dc.	To.	Bapt. Ad.	Inf.
Falls Church,	1876	Miss M. R. Nourse,	Franklin Noble, *p.*	'62	'02	33	37	60	12	2	0	2	3	0	0	3	2	0
Herndon,	1868	Wm. S. Blanchard,	Chas. H. Kershaw, *p.*	'96	'02	25	43	68	20	3	4	7	2	0	0	2	2	0
			Total:			48	80	128	32	5	4	9	5	0	0	5	4	0

Name of State Organization: Affiliated with New Jersey.
Names of Churches added: None.
Names of Churches changed: None.
Names of Churches dropped: None.
Churches: *Supplied by*, — Pastors by council, 0; pastors otherwise, 2; licentiates, 0; supplies, 0; vacant, 0. Total, 2.

Ministers: Pastors by council, 0; pastors otherwise, 2; supplying churches, 0. Total, 2. Without charge, 0. Total number of ministers, 2.
Families: 110.
Sunday Schools: Members, 45; average attendance, 8.
Young People's Societies: Societies, 2; members, 42.

CHURCHES.	SUNDAY SCHOOL.				Y.P.S.	BENEVOLENCE.										
Place.	Superintendent.	Mem.	Av.	Fam.	Members.	Foreign.	Ed'n.	Ch. B'd'g.	Home M.	A. M. A.	S. S.	Min. Aid.	Other.	TOTAL.	Legacies.	Home Exp.
Westmore,	Dea. Seymer A. Hunt,	m50	28	75	0	7	0	6	5	2	0	0	0	20	0	958
Weston,	Miss Emma C. Peabody,	60	36	34	21	9	0	0	13	7	5	0	8	42	0	390
West Rutland,	William A. Thrall,	h 152	54	84	63	72	13	17	43	33	22	0	27	227	0	850
Weybridge,	Charles S. James,	105	43	29	48	11	8	8	25	37	0	0	14	103	0	413
Whiting,	Henry M. Matot,	48	28	38	35	0	0	0	4	6	0	0	7	17	0	667
Williamstown,	Dea. Edwin C. Smith,	70	40	78	25	35	13	10	25	21	8	7	25	144	0	961
Williston,		0	0	19	0	20	2	2	10	5	6	0	4	49	0	305
Wilmington,	Charles H. Parmelee,	60	32	50	48	12	0	6	10	0	0	0	0	28	0	650
Windham,	Dea. Emory H. Jones,	h 115	70	58	24	21	4	5	14	31	7	0	4	86	0	640
Windsor,	Harry Wilcox,	75	31	105	25	41	4	15	52	20	11	7	28	178	0	1,275
Wolcott,	Martin L. Sanborn,	50	30	32	32	0	0	0	7	0	0	0	0	7	0	475
Woodbury, So.,	F. G. Angell,	65	45	60	53	3	0	3	12	0	1	0	2	21	0	320
Woodstock,	Rev. Frank C. Putnam,	138	50	160	58	367	17	68	139	134	20	32	77	854	0	
Worcester,	Mrs. E. S. Bailey,	h 51	45	50	0	0	0	0	0	40	0	0	0	40	2,000	60

MEMBERSHIP: No. of males, 7,201; No. of females, 14,574. Total, 21,775. Absent, 5,016. *Additions*, — on confession, 651; by letter, 425. Total, 1,076. *Removals*, — death, 370; dismission, 434; revision, 105. Total, 909.
BAPTISMS: Adults, 407; infants, 262.
CONTRIBUTIONS: No. of churches contributing, 203. Foreign Missions, $12,328; Education, $1,660; Church Building, $1,771; Home Missions, $11,312; American Missionary Association, $6,665; Sunday Schools, $1,700; Ministerial Aid, $493; Other, $10,495. Total, $46,424. Legacies, $23,999.
HOME EXPENSES: No. of churches reporting, 201; amount, $217,646.
GAINS: Church members, 103; Sunday Schools, attendance, 619; Home Expense, $9,282.
LOSS: Benevolence, $1,267.

VIRGINIA. — SUNDAY SCHOOLS AND BENEVOLENCE.

CHURCHES.	SUNDAY SCHOOL.				Y.P.S.	BENEVOLENCE.										
Place.	Superintendent.	Mem.	Av.	Fam.	Members.	Foreign.	Ed'n.	Ch. B'd'g.	Home M.	A. M. A.	S. S.	Min. Aid.	Other.	TOTAL.	Legacies.	Home Exp.
Falls Church,	R. G. Nourse,	6	8	35	7	$62	$7	$ 0	$87	$7	$ 0	$0	$ 0	$163	$ 0	$718
Herndon,	E. L. Robey,	39		75	35	32	8	0	0	0	0	0	3	43	0	
	Total:	45	8	110	42	94	15	0	87	7	0	0	3	206	0	718

MEMBERSHIP: No. of males, 48; No. of females, 80. Total, 128. Absent, 32. *Additions*, — On confession, 5; by letter, 4. Total, 9. *Removals*, — Death, 5; dismission, 0; revision, 0. Total, 5.
BAPTISMS: Adults, 4; infants, 0.
CONTRIBUTIONS: No. of churches contributing, 2; Foreign Missions, $94; Education, $15; Church Building, $0; Home Missions, $87; American Missionary Association, $7; Sunday Schools, $0; Ministerial Aid, $0; Other, $3. Total, $206. Legacies, $0.
HOME EXPENSES: No. of churches reporting, 1; amount, $718.
GAINS: None.
LOSS: Church members, 6; Sunday School members, 60; Benevolence, $33; Home Expenses, $612.

WASHINGTON.

CHURCHES.		CLERKS.	MINISTERS.			MEMBERS.				ADMITTED			REMOVED.				BAPT.	
City or Town.	Org.	Name.	Name.	Ord.	C'd.	Ma.	Fe.	To.	Ab.	C.	L.	To.	Di.	L.	Dc.	To.	Ad.	Inf.
Aberdeen,	1890	George F. Nye,	[Charles McDermoth, *M. E.*]		'03	9	34	43	0	1	4	5	2	0	13	15	1	3
" *Swedish*,	1892	Adolph Swanson,	[J. P. Ohleen, *Lic.*]		'01	18	15	33	0	2	0	2	1	0	6	7	0	8
Ahtanum,	1873	Mrs. E. Woodcock,	Andrew J. Smith, *p.*	'74	'00	41	48	89	3	19	6	25	0	9	0	9	9	0
Alderton,	1893	John E. Riggs,	Olin L. Fowler, *p.*	'85	'93	1	9	10	3	0	0	0	0	6	1	7	0	0
Almira,	1899	Mrs. E. C. Davis,	Harry M. Painter, *p.*	'99	'02	5	6	11	2	2	5	7	0	0	0	0	0	0
Anacortes,	1877	Geo. M. Hagadorn,	Horace J. Taylor, *p.*	'74	'01	5	10	15	0	4	7	11	0	0	0	0	0	1
Bellevue,	1896	Mrs. Nora Hunt,	Henry W. Mercer, *p.*	'65	'01	11	33	44	3	8	4	12	1	0	1	2	5	2
Beulah, Almira,	1898	Mrs. Ella Hughes,	Harry M. Painter, *p.*	'99	'02	9	13	22	0	0	0	0	0	2	0	2	0	1
Black Diamond,	1886	Miss Ida M. Davies,	Richard Bushell, *p.*	'90	'00	7	24	31	0	4	0	4	1	9	0	10	0	2
Blaine,	1890	Miss Maggie Kaylor,	[Milton L. Hutton, *Meth.*]	'94	'02	14	31	45	2	5	6	11	0	2	0	2	5	0
Bossburg,	1897	C. S. Bass,				2	12	14	5	0	0	0	0	0	1	1	0	0
Brighton,	1901	Fred Dudley,	Arthur D. Weage, *p.*	'96	'02	6	8	14	1	8	8	16	0	2	0	2	0	0
Cathlamet,	1895	Mrs. Eliza F. Head,	William A. Arnold, *p.*	'96	'01	3	11	14	3	0	3	3	0	0	0	0	0	0
Chattaroy,	1896	S. Y. Sterner,	Frank McConaughy, *p.*	'77	'99	3	6	9	0	0	0	0	0	0	0	0	0	0
Cheney,	1881	Miss Grace Riste,				18	48	66	19	2	0	2	2	2	0	4	1	0
Chewelah,	1879	Fred Kieling,	David G. Curry, *p.*	'89	'02	11	22	33	0	0	0	0	0	0	0	0	0	0
Christopher,	1886	John A. Stewart,	George Baker, *p.*	'79	'00	4	10	14	1	0	0	0	0	1	0	1	0	0
Colfax,	1877	R. H. Kipp,	J. Herbert Bainton, *p.*	'91	'02	45	90	135	27	1	2	3	0	8	10	18	0	0
Columbia,	1896	Wm. A. Sparks,	Edward D. Weage, *p.*	'84	'02	16	54	70	0	2	11	13	0	19	0	19	0	0
Colville,	1890	Miss Zoe Brouillet,	John M. Williams, *p. c.*	'01	'01	8	23	31	0	1	3	4	0	2	0	2	5	1
Cottage Lake, Maltby,	1896	Robert J. Roberts,	[Carrie Franklin, *Bap.*]		'02	3	4	7	0	0	2	2	0	0	0	0	0	0
Coupeville,	1887	Mrs. F. A. P. Engle,	Charles E. Newberry, *p.*	'83	'93	15	35	50	21	0	1	1	2	2	3	7	0	1
Cowlitz Bend,																		
Dayton,	1877	Geo. S. Livengood,	John D. Jones, *p.*	'85	'00	22	76	98		8	2	10	3	3	0	6	5	6
Deer Park,	1891	Mary A. Devoe,	Frank McConaughy, *p.*	'77	'96	17	17	34	13	2	0	2	1	0	19	20	0	0
Dungeness,	1882	Mrs. I. A. Knoph,	Myron Eells, *p.*	'71	'76	9	18	27		1	0	1	1	0	0	1	0	4
Eagle Harbor, Madrone,	1882	Mrs. A. F. Grow,	Frank H. Adams,	'88	'03	17	37	54		0	5	5	0	0	0	0	0	5
Edison,	1889	Benjamin Thomas,	[Wm. A. Hughes, *Lic.*]		'02	5	10	15	0	0	0	0	0	0	5	5	0	0
Edmonds,	1889	Reuben T. Roscoe,	John W. H. Lockwood, *p.*	'71	'01	17	34	51	12	2	3	5	2	2	0	4	0	2
Ellensburg,	1888																	
Endicott, 1st,	1883	Geo. S. Allen,				5	6	11	4	0	0	0	0	0	0	0	0	0
" *German*,	1883	Johannes Weitz,	David J. Koenig, *p.*	'01	'01	32	27	59		0	0	0	1	0	0	1	0	5
Eureka,	1893	Wm. Struthers,	J. Allison Henry, *p.*	'94	'02	10	18	28	0	1	1	2	0	0	0	0	0	0
Everett,	1893	Miss Records,	Richard B. Hassell, *p. c.*	'98	'98	54	100	154	24	19	28	47	0	10	0	10	6	4
Fairhaven,	1889	Mrs. John H. March,	Richard C. Day, *p.*	'00	'02	12	19	31	9	5	17	22	0	2	0	2	3	0
Farmington,	1887																	
Ferndale,	1891	Mrs. E. Mills,	Morris W. Morse, *p.*	'93	'01	11	29	40	4	3	11	14	0	4	0	4	2	2
Fidalgo City, Anacortes,	1890	Rev. Horace J. Taylor,	Horace J. Taylor, *p.*	'74	'00	3	6	9	0	0	0	0	0	0	0	0	0	2

SUNDAY SCHOOLS AND BENEVOLENCE.

CHURCHES.	SUNDAY SCHOOL.				Y.P.S.	BENEVOLENCE.									Legacies.	Home Exp.
Place.	Superintendent.	Mem.	Av.	Fam.	Members.	Foreign.	Ed'n.	Ch. B'd'g.	Home M.	A. M. A.	S. S.	Min. Aid.	Other.	TOTAL.		
Aberdeen,	F. A. Hart,	136	86	30	23	$	$	$	$	$	$	$	$	$	$ 0	$1,060
" *Swed.*	H. Blomquist,	70	50	40	20	0	0	2	7	8	0	0	29	46	0	619
Ahtanum,	N. P. Hull,	121	66	50	56	34	5	24	46	0	48	0	10	167	0	544
Alderton,	John E. Riggs,	24	13	14	0	3	0	2	6	3	10	0	5	29	0	68
Almira,		55	31	23	0	0	0	0	0	0	4	0	0	4	0	479
Anacortes,	Geo. M. Hagadorn,	60	40	22	0	2	0	0	5	1	1	0	0	9	0	60
Bellevue,	Edwin Laws,	55	30	42	30	2	0	3	6	0	3	0	23	37	0	401
Beulah,	Peter McKay,	47	47	15	0	0	0	5	11	0	2	0	0	18	0	551
Black Diamond,	Fred. Garrett,	170	165	60	0	0	0	0	6	0	7	0	5	18	0	1,000
Blaine,	Mrs. J. B. Kaylor,	h120	75	70	25										0	400
Bossburg,	C. S. Boss,	40	30	20	0			4						4	0	
Brighton,	James Stephen,	50	36	30	0	0	0	6	5	0	3	0	0	14	0	300
Cathlamet,	W. W. Head,	75	28	75	25	10	0	11	9	0	10	3	4	47	0	460
Chattaroy,		35	26	8	0	0	0	0	0	0	2	0	0	2	0	30
Cheney,	W. F. Winslow,	72	40	60	25	7	3	7	13	3	6	0	0	39	0	734
Chewelah,	Geo. H. McCrea,	65	35	50	50	0	0	2	2	0	10	0	0	14	0	735
Christopher,	John A. Stewart,	35	20	50	0	8	0	5	7	0	7	0	5	32	0	37
Colfax,	R. C. Canfield,	90	60	101	15	25	0	0	30	0	0	0	0	55	0	2,362
Columbia,	M. M. Hastings,	97	85	60	50	8	2	4	5	5	4	0	0	28	0	651
Colville,	Rev. J. M. Williams,	107	60	30	0	0	0	0	7	0	0	0	0	7	0	575
Cottage Lake,	Robert J. Roberts,	24	20	10	0	2	1	0	0	0	0	0	0	3	0	23
Coupeville,	E. A. Wanamaker,	90	65	50	36	28	0	14	5	0	3	0	0	50	0	500
Cowlitz Bend,																
Dayton,	Mrs. Ida M. Scott,	165	71	90	32	6	0	6	6	5	6	0	65	94	0	2,279
Deer Park,	W. H. Short,	m190	112	40	30	20	0	6	18	0	10	0	0	54	0	1,040
Dungeness,	Johnson Williams,	15	12	18	0	0	0	0	0	0	0	0	0	0	0	
Eagle Harbor,	Joseph P. Cary,	h50	35	25	29	0	0	5	0	0	3	0	0	8	0	446
Edison,	Wm. Thomas,	45	30	30	0											
Edmonds,	Mrs. Flora Smith,	h124	87	65	67	15	4	5	17	3	14	2	27	87	0	756
Ellensburg,																
Endicott, 1st,	Geo. S. Allen,	40	30	15	20	0	0	0	0	0	0	0	0	0	0	
" *Ger.*,	John A Weitz, m	h100	90	21	0	27	5	5	15	5	0	0	0	57	0	500
Eureka,	S. D. Kinman,	50	30	40	0	3	0	2	5	0	0	0	0	10	0	975
Everett,	Mrs. Geo. E. St. John,	215	120	150	72	12	0	23	11	2	4	0	25	77	0	1,560
Fairhaven,	J. H. March,	30	22	17	0	0	0	3	4	0	0	0	20	27	0	502
Farmington,																
Ferndale,	Arthur Rogers,	55	35	50	0	13	6	13	7	7	12	0	3	61	0	439
Fidalgo City,	Mrs. A. Draper,	24	24	12	0	1	0	1	1	1	0	0	0	4	0	30

CHURCHES.		CLERKS.	MINISTERS.			MEMBERS.				ADMITTED.			REMOVED.				BAPT.	
City or Town.	Org.	Name.	Name.	Ord.	C'd.	Ma.	Fe.	To.	Ab.	C.	L.	To.	Di.	L.	De.	To.	Ad.	Inf.
Forks,	1902	Mrs. Esther Ford,	Rufus W. Fletcher,	'75	'02	1	4	5	0	4	1	5	0	0	0	0	4	6
Granite Falls,	1897	Mrs. Gertrude M. Robe,	Campbell W. Bushnell, *p.*	'96	'01	9	19	28	5	6	9	15	1	0	1	2	2	3
Hartford,	1902	Mrs. John Mabon,	[Robt. H. Parker, *Pres.*]		'02	4	16	20	3	16	4	20	0	0	0	0	16	0
Hillhurst,	1890	Fred. D. Leonard,	Chas. W. Wells, *p.*	'90	'99	1	1	2	0	0	0	0	0	0	0	0	0	0
Hillyard,	1894	B. S. Sheire,	Wm. H. Cooke, *p.*	'80	'02	24	37	61	13	8	9	17	1	4	3	8	4	0
Hoffnungsberg, **Odessa,**	1900	Carl Roloff,	John C. Schwabenland, *p.*	'98	'01	15	15	30	0	4	2	6	0	0	13	13	0	12
Kalama,	1889	Mrs. C. E. Gore,	William E. Young, *p.*	'93	'01	11	29	40	3	3	2	5	0	2	0	2	1	3
Kelley,	1897		Olin L. Fowler, *p.*	'85	'93													
Kirkland,	1890	Mrs. S. M. Nettleton,	John M. Lewis, *p.*	'96	'02	15	24	39	0	0	0	0	1	3	0	4	0	0
Krupp,	1901	David Jasmann,	John C. Schwabenland, *p.*	'98	'01	8	5	13	0	2	0	2	0	0	0	0	0	0
Lakeside,	1901	Mrs. Amelia Downie,				2	7	9	0	2	7	9	0	0	0	0	0	0
Lake View,	1882	Alfred D. Marker,	Harry B. Hendley, *p.*	'98	'01	7	9	16	2	4	2	6	0	0	0	0	0	8
Leavenworth,	1893	Mrs. G. C. English,	William P. Pease, *p.*	'74	'01	12	14	26	5	4	5	9	0	0	0	0	4	1
Long Beach,	1893	G. R. Smith,				3	12	15	0	0	0	0	0	0	0	0	0	0
Lopez,	1902	Mrs. Sarah R. Kent,	Edwy S. Ireland, *p.*	'91	'02	4	8	12	0	6	6	12	0	0	0	0	0	0
Lowell,	1892					3	6	9	3	0	0	0	0	0	0	0	0	0
Lyle,	1885																	
Machias,	1902	Mrs. Daisy V. Thomas,	[Robt. H. Parker, *Pres.*]		'02	4	20	24	5	18	6	24	0	0	0	0	3	5
McMillin,	1891	D. C. Sherwin,	Olin L. Fowler, *p.*	'85	'93	6	8	14	3	0	0	0	1	0	0	1	0	0
McMurray,	1897	George Gagen,	Richard Bushell, *p.*	'90	'97	6	15	21	0	3	0	3	0	0	0	0	0	6
Marysville,	1894	Mrs. S. T. Smith,	Alexander Brady, *p.*	'98	'01	7	17	24	0	0	3	3	0	1	0	1	0	0
Medical Lake,	1883	Mrs. M. J. McDouall,	Harry E. Mason, *p.*	'95	'01	46	51	97		1	2	3	2	5	7	14	0	1
Mt. Constance,	1894		Myron Eells, *p.*	'71	'97	1	4	5	1	0	0	0	0	9	1	10	0	0
Mt. Zion, **Mt. Pleasant,**	1901	Mrs. W. B. Barnes,	John M. Preiss,	'90	'00	11	11	22	0	2	1	3	0	0	0	0	0	0
Natchez, **N. Yakima,**	1882	A. H. Bair,	Orin B. Whitmore, *p.*	'78	'02	14	26	40	2	3	9	12	1	7	1	9	0	0
Newport,	1899	Mrs. Davina Halford,	[John Fletcher, *C. P. A.*]	'97	'02	15	32	47	4	24	8	32	1	1	2	4	4	7
North Yakima,	1879	Mrs. Nora A. Knerr,	Horace P. James, *p.*	'80	'01	27	69	96	4	6	29	35	1	2	1	4	3	5
Odessa,	1900	John Meske,	John C. Schwabenland, *p.*	'98	'01	16	16	32	0	8	6	14	0	0	0	0	0	13
" Friedensfeld,	1902	Paul Nuss,	John C. Schwabenland, *p.*	'98	'01	4	3	7	0	3	4	7	0	0	0	0	0	0
Olympia,	1873	Morris Crandall,	Eli R. Loomis, *p.*	'78	'01	15	54	69	4	5	13	18	0	0	0	0	2	1
Orting,	1895	Mrs. Mary S. Hopkins,	Olin L. Fowler, *p.*	'85	'95	6	13	19	3	0	4	4	2	3	1	6	0	1
Pataha City,	1890	Mrs. J. A. McCause,	David H. Reid,	'89	'02	9	15	24	8	0	2	2	0	2	0	2	0	0
Pleasant Prairie, **Hillyard,**	'85	J. B. Renshaw,	William H. Cooke, *p.*	'80	'02	33	44	77	6	5	1	6	0	0	0	0	1	1
Pleasant Valley, **Birch Bay,**	'01	Miss Winnie Lewis,	Morris W. Morse, *p.*	'93	'02	11	29	40	3	8	1	9	0	0	2	2	8	2
Port Angeles,	1888	Mrs. Belle Miller,	Thomas H. Hill, *p.*	'98	'02	23	47	70	13	2	6	8	0	11	32	43	2	2
Port Blakely,	1901	Harry Dean,				5	10	15	0	0	0	0	0	2	0	2	0	0
Port Gamble,	1879	Mrs. W. Butler,	William Butler, *p.*	'91	'00	2	5	7	0	0	0	0	0	1	0	1	0	3
Port Townsend,	1889																	
Prescott,	1895	Mrs. Emma Sharp,	Elvira Cobleigh, *p.*	'90	'94	10	20	30	3	1	1	2	0	0	0	0	0	3
Pullman,	1886	J. C. Dumas,	Horace C. Mason, *p.*	'89	'97	45	112	157	35	8	25	33	1	15	5	21	2	2

CHURCHES.	SUNDAY SCHOOL.				Y.P.S.	BENEVOLENCE.									Legacies.	Home Exp.
Place.	Superintendent.	Mem.	Av.	Fam.	Members.	Foreign.	Ed'n.	Ch. B'd'g.	Home M.	A. M. A.	S. S.	Min. Aid.	Other.	TOTAL.		
Forks,	Mrs. W. Willis,	m86	50		0	0	0	0	5	0	0	0	10	15	0	700
Granite Falls,	A. C. Robe,	82	54	65	28	25	15	38	20	15	22	6	16	157	0	826
Hartford,	John Mabon,	75	50	200	0	0	0	8	2	0	2	0	0	7	0	1,100
Hillhurst,	Fred. D. Leonard,	20	15		0	0	0	2	0	0	0	0	0	2	0	10
Hillyard,	George Martin,	120	75	100	69	3	0	3	9	0	0	0	0	15	0	588
Hoffnungsberg,	Christian Dohring,	25	20	25	0	0	0	0	10	0	0	0	0	10	0	200
Kalama,	A. H. Imus,	90	56	40	60	0	0	5	6	0	55	0	39	105	0	606
Kelley,																
Kirkland,	James Collins,	h49	34	39	30	0	0	0	0	0	0	0	0	0	0	315
Krupp,	David Josmann,	15	14	6	0	0	0	0	13	0	0	0	0	13	0	50
Lakeside,	Mr. Bowersock,	60	40		0	0	0	0	0	0	0	0	0	0	0	600
Lake View,	Alfred D. Marker,	45	30	12	0	3	0	5	4	0	4	0	0	16	0	245
Leavenworth,	Mrs. Amanda Farmer,	m80	48	30	36	0	0	4	15	0	2	0	0	21	0	705
Long Beach,	G. Shindler,	75	30	40	0										0	
Lopez,	M. I. Bruns,	40	30	50	0										0	
Lowell,	Miss M. E. Barton,	65	45		12								20	20	0	125
Lyle,																
Machias,	Prof. Geo. White,	80	50	200	32	0	2	0	4	0	2	2	10	20	0	1,300
McMillin,	Mrs. Wm. Ball,	30	21	19	0	1	0	1	1	1	4	0	0	8	0	69
McMurray,	George Gagen,	62	52	40	41	0	0	0	5	0	0	0	0	5	0	
Marysville,	Ferd. Brady,	100	52	60	0	0	0	3	4	0	11	0	0	18	0	276
Medical Lake,	J. J. Palmer,	135	87	35	90	0	6	10	14	0	2	0	2	34	0	778
Mt. Constance,	Mrs. Charles Miller,	m45	32	17	0	0	0	0	0	0	0	0	0	0	0	27
Mt. Zion,	W. B. Struck,	30	20	9	0	0	0	3	2	0	0	0	0	5	0	51
Natchez,	Mrs. Libbie Cook,	60	40	50	25	0	0	2	9	0	7	0	30	48	0	896
Newport,	Henry A. Noyes,	65	51	50	0	0	0	0	0	0	5	0	0	5	0	629
North Yakima,	L. M. Scroggs,	125	80	105	20	12	0	11	23	5	8	0	5	64	0	1,358
Odessa,	Jacob Spiess,	91	65	30	0	88	10	4	46	5	5	0	0	158	0	700
" Friedensfeld,	David Quast,	20	15	8	0	0	0	0	14	0	0	0	0	14	0	60
Olympia,	Morris Crandall,	65	49	50	18	7	0	13	7	0	7	0	23	57	0	766
Orting,	Mrs. Mary S. Hopkins,	60	32	35	0	2	0	1	3	0	5	0	4	15	0	140
Pataha City,	Henry Hanson,	45	35	35	0	0	0	0	0	0	5	0	40	45	0	331
Pleasant Prairie,	J. J. Gerlach,	84	45	35	28	17	4	7	25	5	7	0	21	86	0	390
Pleasant Valley,	C. H. Wooldridge,	80	70	42	50	5	2	2	3	2	6	0	5	25	0	1,478
Port Angeles,	R. D. Wilson,	100	44	60		4	0	5	9	8	0	0	8	34	0	500
Port Blakely,	Geo. Connelly,	80	30		0	0	0	0	0	0	0	0	0	0	0	440
Port Gamble,	Mrs. Wm. Butler,	54	36	120	22	3	0	3	0	0	5	0	430	441	0	874
Port Townsend,																
Prescott,	Fred Sharp,	m75	50	51	40	7	0	0	6	0	4	0	0	17	0	180
Pullman,	Mrs. J. C. Dumas,	130	85	125	46	38	5	25	78	5	11	2	40	204	0	2,100

CHURCHES.		CLERKS.	MINISTERS.			MEMBERS.				ADMITTED.			REMOVED.				BAPT.	
City or Town.	Org.	Name.	Name.	Ord.	C'd.	Ma.	Fe.	To.	Ab.	C.	L.	To.	Di.	L.	Dc.	To.	Ad.	Inf.
Quillayute,	1894	R. H. Tyler,	Rufus W. Fletcher,	'75	'02	3	4	7	3	3	0	3	1	2	0	3	3	0
Redmond,	1898		John M. Lewis,	'96	'02													
Richmond,	1891	Charles Stevens,	John W. H. Lockwood, *p.*	'71	'01	2	6	8	2	0	0	0	0	2	0	2	0	0
Ritzville, 1st,	1882	Mrs. C. E. Shipman,				21	51	72	10	16	23	39	1	2	6	9	8	4
" *German*,	1887	Jacob Schoessler,	Franz Egerland, *p.*	'90	'02	52	40	92	0	0	0	0	0	5	0	5	0	11
" Zion,	1894	Fred Weiand,	Gottlieb Scheuerle, *p.*	'66	'94	42	46	88	3	7	0	7	0	0	0	0	0	11
" Immanuel,	1897																	
" Salems,	1899	Gottfried Gison,	Johannes Kock, *p.*	'88	'99	25	25	50	0	54	0	54	0	0	4	4	0	15
Rosalia,	1894	Mrs. Emma Brockway,	Albert L. Knudson, *p.*	'01	'02	12	13	25	3	0	1	1	0	4	2	6	0	0
Rosario, Anacortes,	1889	Horace J. Taylor,	Horace J. Taylor, *p.*	'74	'00	2	3	5	0	0	0	0	0	2	0	2	0	0
Roy,	1888	Miss L. Alexander,	Charles W. Wells, *p.*	'90	'99	8	20	28	4	1	0	1	0	0	0	0	0	1
St. John,	1890	E. E. Smith,	George H. Newman, *p.*	'86	'01	9	18	27	3	0	0	0	1	0	0	1	0	0
Seattle, Plymouth,	1869	Odin N. Halsted,	Wm. H. G. Temple, *p. c.*	'86	'95	256	535	791	114	26	56	82	8	47	3	58	11	6
" *German*,	1883	F. Pruessing,	Edmund Grieb, *p.*	'91	'97	13	20	33	0	4	2	6	1	0	0	1	1	9
" Taylor,	1887	Geo. L. Camp,	Lambert L. Woods, *p. c.*	'00	'01	41	67	108	9	7	6	13	0	10	0	10	1	1
" Edgewater,	1889	Mrs. Paul Land,	Harry E. Mills, *p.*	'96	'03	55	115	170	17	17	8	25	1	3	0	4	6	0
" University,	1891		Thomas C. Wiswell, *p. c.*	'97	'97	43	81	124	16	11	14	25	3	14	0	17	3	2
" Greenlake,	1897	Mrs. S. A. Hadeen,	William K. Burnett, *p. c.*	'01	'01	20	40	60	2	17	5	22	0	0	0	0	5	0
" Pilgrim,	1899	Albert H. Beebe,	Edward L. Smith, *p. c.*	'90	'99	57	111	168	21	10	55	65	0	3	0	3	8	3
" Union,	1903	Mrs. Thos. Reed,	John T. Nichols,	'91	'02	17	29	46	0	19	27	46	0	0	0	0	9	0
Silverton,	1897	S W. Mounger,	Campbell W. Bushnell,	'96	'02	1	0	1	0	0	0	0	0	0	0	0	0	0
Skokomish, Twana,	1874	Mrs. S. M. Eells,	Myron Eells, *p.*	'71	'74	22	34	56	0	5	0	5	1	0	0	1	3	3
Snohomish,	1890	Mrs. S. Vestal,	Charles L. Mears, *p.*	'96	'01	38	90	128	27	9	9	18	4	5	4	13	2	6
South Bend,	1891	Mrs. Frank Nettleton,	Thomas H. Henderson, *p.*	'68	'02	8	21	29	10	1	4	5	1	3	0	4	1	0
Spokane, Westminster,	1879	M. H. White,	George R. Wallace, *p.*	'83	'00	182	310	492	37	13	45	58	3	11	0	14	6	5
" *Swedish*,	1888	O. V. Gustafson,	John J. Huleen, *p.*	'98	'98	31	40	71	0	10	1	11	0	5	0	5	0	31
" Plymouth,	1890	W. B. Carter,	Clarence R. Gale, *p.*	'87	'01	81	177	258		7	11	18	2	6	0	8	5	5
" Pilgrim,	1890	Mrs. T. E. Fearl,	Thomas W. Walters, *p.*	'78	'01	21	57	78		14	20	34	0	4	0	4	5	15
" Westside,	1892	F. V. Hoyt,	Mark Baskerville, *p.*	'82	'99	5	9	14	0	0	0	0	0	0	4	4	0	0
Sprague,	1882	Geo. Ryker,	George H. Wilbur, *p.*	'00	'02	11	29	40	10	7	6	13	1	4	0	5	7	9
Springdale,	1890	Mrs. Abbie Hull,	Frank A. Bown, *p.*	'97	'03	20	35	55	8	0	3	3	1	3	2	6	0	0
Steilacoom,	1883	Miss K. Eisenbeiss,	Harry B. Hendley, *p.*	'98	'01	9	20	29	3	6	4	10	1	1	0	2	2	3
Sultan,	1890																	
Sunnyside, 1st,	1894	Joseph F. Kunz,	[A. H. Lyon, *Bap.*]		'02	19	13	32	0	10	12	22	0	0	0	0	2	1
" Pilgrim,	1902	Mrs. J. D. Pettigrew,	Julius D. Pettigrew, *p.*	'90	'02	2	5	7	0	6	1	7	0	0	0	0	0	0
Sylvan,	1892	Mrs. S. B. Herrick,	Charles E. Philbrook, *p.*	'74	'02	12	13	25		10	2	12	0	0	0	0	2	3
Tabor,	1903	Jacob Schmidt,	Gottfried Graedel, *p.*	'82	'01	16	15	31	0	31	0	31	0	0	0	0	0	4
Tacoma, 1st,	1874	Clinton F. Smith,	Edward T. Ford, *p. c.*	'97	'00	167	309	476	100	9	26	35	2	23	0	25	0	0
" East,	1885	Miss M. A. Bourne,	William G. Olinger, *p.*	'84	'99	20	45	65	14	3	0	3	0	9	0	9	3	0
" *Swedish*,	1889	Chas. A. Johnson,	[Martin E. Anderson, *S.M.C.*]		'98	48	50	98	8	9	2	11	0	5	3	8	0	14

CHURCHES.	SUNDAY SCHOOL.				Y.P.S.	BENEVOLENCE.									Lega-cies.	Home Exp.
Place.	Superintendent.	Mem.	Av.	Fam.	Mem-bers.	For-eign.	Ed'n.	Ch. B'd'g.	Home M.	A. M. A.	S. S.	Min. Aid.	Other.	TOTAL.		
Quillayute,	H. B. Smith,	h18	12	3	4	0	0	5	6	0	2	0	0	13	0	10
Redmond,																
Richmond,	Olin Stevens,	40	30	10	0	0	0	0	2	0	5	0	0	7	0	32
Ritzville, 1st,	W. H. Martin,	100	73	65	25										0	1,620
" *German*,	Jacob Kembel,	95	75	50	60	50	35	10	50	0	10	4	25	184	0	1,000
" Zion,	Wilh. Walter,	127	110	66	43	56	5	10	39	10	5	10	82	217	0	1,250
" Immanuel,																
" Salems,	Jacob Braun,	49	35	10	0	5	0	0	9	0	0	0	0	14	0	2,307
Rosalia,	Charles Helmer,	65	35	45	11	5	2	5	6	0	7	0	0	25	0	537
Rosario,	T. J. R. Giles,	9	18	5	0	1	0	1	1	0	1	0	0	4	0	40
Roy,	Mrs. C. W. Wells,	60	38	30	20	7	0	8	5	0	6	0	17	43	0	275
St. John.	Mrs. Harmon Davis,	60	35	15	50	4	0	4	8	0	3	0	0	19	0	191
Seattle, Plym.,	W. D. Wood,	660	375	612	110	177	834	295	493	102	60	0	3,161	5,122	0	
" *German*,	Rev. Edmund Grieb,	35	28	36	0	10	0	4	7	0	0	0	20	41	0	405
" Taylor,	George W. Furry,	244	143	100	42	22	0	7	10	0	27	0	117	183	0	2,100
" Edgewater,	Ralph McAllister,	300	175	150	120	45	10	11	70	5	18	6	25	190	0	1,900
" University,	B. W. Brintnall,	235	136	110	85	10	7	0	7	7	10	0	45	86	0	1,120
" Greenlake,	Mrs. H. M. Crocker,	175	125	40	74	65	0	7	14	6	10	0	32	134	0	
" Pilgrim,	William H. Lewis,	325	230	150	40	168	5,525	258	131	25	55	9	273	6,444	0	2,750
" Union,	Mrs. J. F. Criddle,	165	138	45	62										0	175
Silverton,	S. W. Mounger,	23	18	20	12	0	0	0	0	0	3	0	0	3	0	100
Skokomish,	Rev. M. Eells,	26	16	91	0	3	31	0	7	6	9	2	51	109	0	24
Snohomish,	George C. Snow,	175	101	125	25	21	77	17	35	10	7	4	0	171	0	1,451
South Bend,	S. H. Eichner,	75	40	50	0	5	0	4	5	0	0	0	0	14	0	260
Spokane, W'st'r,	F. E. Elmendorf,	250	150	300		41	0	0	307	0	10	0	514	872	0	5,691
" *Swedish*,	N. P. Peterson,	145	100	65	20	50	0	105	65	0	0	0	40	260	0	1,200
" Plymouth,	Dr. W. L. Hall,	245	155	175	85	30	20	6	40	0	25	0	0	121	0	3,238
" Pilgrim,	A. W. Bower,	300	185	175	40	0	0	5	8	0	4	0	0	17	0	1,850
" Westside,	William S. Hoyt,	65	45	20	12	42	0	13	25	0	16	0	0	96	0	325
Sprague,	Prof. Davies,	78	70	60	62	0	5	5	6	0	5	0	0	21	0	650
Springdale,	A. Chuinard,	65	40	55	40	0	0	5	3	0	0	0	5	13	0	350
Steilacoom,	Mrs Clara W. Hendley,	h103	69	55	44	10	0	8	6	0	2	0	0	26	0	1,450
Sultan,																
Sunnyside, 1st,				50		2								2	0	152
" Pilgrim,	Rev. J. D. Pettigrew,	22	11	12	0	0	0	0	0	0	0	0	0	0	0	50
Sylvan,	T. H. Bixby,	38	30	30	0	12	0	6	11	0	4	3	0	36	0	111
Tabor,	Joshua Elmer,	35	30	14	0											
Tacoma, 1st,	Mrs. W. C. Merritt,	m h513	335	300	60	141	0	25	183	50	82	0	200	681	0	5,000
" East,	S. E. Guthrie,	155	117	72	43	48	0	10	18	5	6	10	0	97	0	1,231
" *Swedish*,	P. Bergren,	145	85	48	25	0	0	500	9	5	4	0	550	1,068	0	1,025

CHURCHES.		CLERKS.	MINISTERS.			MEMBERS.				ADMITTED.			REMOVED.				BAPT.	
City or Town.	Org.	Name.	Name.	Ord.	C'd.	Ma.	Fe.	To.	Ab.	C.	L.	To.	Di.	L.	Dc.	To.	Ad.	Inf.
Tekoa,	1889	Mrs. Painton,	William H. Atcheson, *p.*	'94	'01	9	31	40		3	5	8	0	6	7	13	0	0
Toledo,	1890																	
Tolt,	1894	Mrs. Wm. Richardson,	[Canfield T. Cooley, *Lic.*]		'02	6	15	21	1	6	1	7	0	0	4	4	4	0
Touchet, **Walla Walla,**	1887	A. G. Weary,	Alphonzo R. Olds, *p.*	'89	'97	11	23	34		0	3	3	0	2	0	2	0	1
Trent,	1899	Mrs. Matilda Narup,				9	9	18	0	0	2	2	0	0	0	0	0	0
Twana,	1897	Miss Dora Whitlock,	Myron Eells, *p.*	'71	'95	6	10	16	0	0	3	3	0	0	2	2	0	2
Uniontown,	1890	Mrs. S. Hilliard,				3	7	10	4	0	0	0	0	0	2	2	0	0
Walla Walla, 1st,	1865	T. C. Elliott,	Austin Rice, *p. c.*	'97	'98	64	176	240		7	19	26	2	6	3	11	2	6
" Whit. Eells Mem.	'95	Mrs. Belle Coyle,	Alphonzo R. Olds, *p.*	'89	'01	6	13	19	7	0	2	2	0	0	0	0	0	0
" Zion,	1896	Henry Schafer,				23	25	48	0	16	0	16	0	24	0	24	0	9
" Bethel,	1898	Mrs. Charlotte Lundy,	Alphonzo R. Olds, *p.*	'89	'98	7	12	19	7	0	0	0	0	0	0	0	0	1
Washougal,	1882	Mary A. Preiss,	John M. Preiss, *p.*	'90	'00	11	16	27	0	0	0	0	0	0	0	0	0	2
West Seattle,	1899	Mrs. A. W. Calton,	George Kindred, *p.*	'95	'99	14	25	39	3	2	9	11	0	10	0	10	0	3
Whatcom,	1883	W. A. Eckardt,				44	107	151	20	18	11	29	1	5	7	13	5	0
White Salmon,	1901																	
Yelm,	1894	Mrs. P. V. Vantrump,	Charles W. Wells, *p.*	'90	'99	3	4	7	5	0	0	0	0	0	0	0	0	0

NAME OF STATE ORGANIZATION: GENERAL CONGREGATIONAL ASSOCIATION OF WASHINGTON.
NAMES OF CHURCHES ADDED: Anacortes; Brighton; Forks; Hartford; Lakeside; Lopez; Machias; Odessa, Friedensfeld; Ritzville, Salems; Sunnyside, Pilgrim; Seattle, Union; Tabor.
NAMES OF CHURCHES CHANGED: Columbia City to Columbia.
NAMES OF CHURCHES DROPPED: Ballard, *German;* Puyallup; Wenas.

CHURCHES: *Supplied by,* — Pastors by council, 9; pastors otherwise, 84; licentiates, 3; supplies, 16; vacant, 23. Total, 135.
MINISTERS: Pastors by council, 9; pastors otherwise, 63; supplying churches, 9. Total, 81. Without charge, 22. Total number of ministers, 103.
FAMILIES: 7,165.

WEST VIRGINIA.

CHURCHES.		CLERKS.	MINISTERS.			MEMBERS.				ADMITTED.			REMOVED.				BAPT.	
City or Town.	Org.	Name.	Name.	Ord.	C'd.	Ma.	Fe.	To.	Ab.	C.	L.	To.	Di.	L.	Dc.	To.	Ad.	Inf.
Ceredo,	1874	Mrs. J. T. Wharton,				41	72	113	27	0	1	1	1	14	0	15	0	2
Huntington,	1872	R. E. Curry,	John McCarthy, *p.*	'94	'97	49	86	135	17	12	7	19	2	2	8	12	2	0

NAME OF STATE ORGANIZATION: ASSOCIATED WITH OHIO.
NAMES OF CHURCHES ADDED: None.
NAMES OF CHURCHES CHANGED: None.
NAMES OF CHURCHES DROPPED: None.

CHURCHES: *Supplied by,* — Pastors by council, 0; pastors otherwise, 1; licentiates, 0; supplies, 0; vacant, 1. Total, 2.
MINISTERS: Counted in Ohio.
FAMILIES: 100.

CHURCHES.	SUNDAY SCHOOL.				Y.P.S.	BENEVOLENCE.									Legacies.	Home Exp.
Place.	Superintendent.	Mem.	Av.	Fam.	Members.	Foreign.	Ed'n.	Ch. B'd'g.	Home M.	A. M. A.	S. S.	Min. Aid.	Other.	TOTAL.		
Tekoa,	Rev. Wm. H. Atcheson,	60	38	50	52	0	0	0	26	0	7	0	0	33	0	375
Toledo,																
Tolt,	Mrs. S. N. McNaughton,	58	35	30	22	0	0	0	30	0	12	0	0	42	0	253
Touchet,	A. Zaring,	60	35	30	0	3	0	3	4	0	3	0	20	33	0	1,220
Trent,	L. W. Shaw,	70	45	25	50						4	0		4	0	1,080
Twana,	Mrs. Ellen Wyatt,	15	12	15	0	3	0	0	2	3	0	0	0	8	0	
Uniontown,	C. O. Tine,	30	25	25	0								5	5	0	
Walla Walla, 1st,	S. B. L. Penrose,	197	135	160	20	189	86	5	300	25	18	18	25	666	0	3,450
" Whit. E.M'l,	Charles Coyle,	30	12	15	0	0	0	2	5	0	1	0	5	13	0	110
" Zion,	Jacob Hergert,	45	45	28	15	4	0	5	0	0	2	0	15	26	0	300
" Bethel,	Mrs. J. C. Roberts,	29	19	7	0	3	0	3	10	0	5	0	13	34	0	179
Washougal,	Mary A. Preiss,	60	55	30	0	25	5	13	27	0	0	0	0	70	0	320
West Seattle,	Prof. W. T. Campbell,	138	104	130	52	13	2	5	17	2	8	0	50	97	0	1,425
Whatcom,	Mrs. Laura Ireland,	225	131	75	75	81	0	15						96	0	9,172
White Salmon,																
Yelm,	Mrs. P. B. Vantrump,	20	15	20	0	0	0	0	0	0	0	0	0	0	0	

SUNDAY SCHOOLS: Members, 11,776; average attendance, 7,750.
YOUNG PEOPLE'S SOCIETIES: Societies, 67; members, 2,722.
MEMBERSHIP: No. of males, 2,556; No. of females, 4,813. Total, 7,369. Absent, 755. *Additions*, — on confession, 650; by letter, 695. Total, 1,345. *Removals*, — death, 64; dismission, 379; revision, 181. Total, 624.
BAPTISMS: Adults, 202; infants, 320.
CONTRIBUTIONS: No. of churches contributing, 107. Foreign Missions, $1,792; Education, $6,714; Church Building, $1,693; Home Missions, $2,598; American Missionary Association, $350; Sunday Schools, $804; Ministerial Aid, $81; Other, $6,214. Total, $20,246. Legacies, 0.
HOME EXPENSES: No. of churches reporting, 110; amount, $97,283.
GAINS: Churches, 9; members, 744; Sunday School, attendance, 1,482; Benevolence, $4,665; Home Expense, $4,567.

WEST VIRGINIA. — SUNDAY SCHOOLS AND BENEVOLENCE.

CHURCHES.	SUNDAY SCHOOL.				Y.P.S.	BENEVOLENCE.									Legacies.	Home Exp.
Place.	Superintendent.	Mem.	Av.	Fam.	Members.	Foreign.	Ed'n.	Ch. B'd'g.	Home M.	A. M. A.	S. S.	Min. Aid.	Other.	TOTAL.		
Ceredo,	William Wright,	100	76	50	25	$ 9	$0	$5	$10	$0	$10	$0	$ 2	$ 36	$0	$742
Huntington,	Albert H. Spencer,	100	70	50	15	36	0	8	70	2	0	2	17	135	0	1,756

SUNDAY SCHOOLS: Members, 200; average attendance, 146.
YOUNG PEOPLE'S SOCIETIES: Societies, 2; members, 40.
MEMBERSHIP: No. of males, 90; No. of females, 158. Total, 248. Absent, 44. *Additions*, — on confession, 12; by letter, 8. Total, 20. *Removals*, — death, 3; dismission, 16; revision, 8. Total, 27.
BAPTISMS: Adults, 2; infants, 2.
CONTRIBUTIONS: No. of churches contributing, 2. Foreign Missions, $45; Education, 0; Church Building, $13; Home Missions, $80; American Missionary Association. $2; Sunday Schools, $10; Ministerial Aid, $2; other, $19. Total, $171. Legacies, 0.
HOME EXPENSES: No. of churches reporting, 2; amount, $2,498.
GAINS: Benevolence, $32; Home Expense, $538.
LOSS: Church members, 14; Sunday School members, 65.

WISCONSIN.

CHURCHES.		CLERKS.	MINISTERS.			MEMBERS.				ADMITTED.			REMOVED.				BAPT.	
City or Town.	Org.	Name.	Name.	Ord.	C'd.	Ma.	Fe.	To.	Ab.	C.	L.	To.	Di.	L.	Dc.	To.	Ad.	Inf.
Adamsville,																		
Alderley,																		
Amery,	1891	Mrs. W. T. Kenedy,	Francis C. Bliss, *p.*	'98	'01	7	33	40	13	2	2	4	0	0	0	0	0	3
Antigo,	1882	Mrs. B. F. Dorr,	Philip H. Ralph, *p.*	'01	'01	48	118	166	26	6	13	19	0	9	0	9	1	11
Appollonia,	1902	Miss Bertha Hill,	Jacob W. Hadden, *p.*	'85	'01	3	11	14	0	7	7	14	0	0	0	0	1	0
Appleton,	1850	J. F. Fuller,	Fred. T. Rouse, *p. c.*	'87	'99	253	606	859	126	166	20	186	8	13	8	29	53	26
Arena, 1st,	1863	Miss Florilla E. Meigs,	[Erastus T. Briggs, *M. E.*]	'76	'02	20	60	80	14	3	4	7	1	5	0	6	1	0
" 2d,	1882	S. W. Dawson,	[Erastus T. Briggs, *M. E.*]	'76	'02	3	11	14	0	6	0	6	0	0	0	0	0	0
" 3d,	1887	Wilber P. Hodgson,	[Erastus T. Briggs, *M. E.*]	'76	'02	29	28	57		2	0	2	0	3	0	3	0	0
Ashland,	1887	Miss L. J. Young,	John P. Deane, *p.*	'01	'01	66	121	187	49	10	9	19	0	5	8	13	4	4
Auroraville, Berlin,	1857	Burnett T. Davenport,	David H. Ritchie, *p.*	'89	'02	14	33	47	15	0	0	0	0	0	0	0	0	0
" *Welsh*, Berlin,	1850	Daniel Evans,	Thomas Z. Evans, *p.*	'90	'90	14	33	47	4	0	0	0	1	0	0	1	0	3
Baldwin,	1887	R. Y. Allyn,	John E. Evans, *p.*	'92	'01	5	27	32	6	1	1	2	0	4	0	4	1	0
Bangor, *Welsh*,	1859	John Wheldon,	Henry Davies, *p. c.*	'67	'01	5	14	19	2	0	0	0	0	0	0	0	1	2
Baraboo,	1847	Miss H.A. Huntington,	Jesse E. Sarles, *p.*	'96	'02	37	110	147	31	3	6	9	4	5	0	9	1	0
Barneveld,	1847	Dea. Wm. Kurth,	Albert H. Smith, *p.*	'99	'00	35	72	107	21	1	1	2	0	1	0	1	1	5
Bear Valley, Lone Rock,	1892	A. L. Holcomb,	August F. Fehlandt, *p.*	'94	'02	3	8	11	0	0	0	0	1	0	0	1	0	0
Beloit, 1st,	1838	Dea. E. B. Kilbourn,	George R. Leavitt, *p. c.*	'65	'95	156	293	449	65	12	23	35	3	14	0	17	2	9
" 2d,	1859	Miss Harriet Roberts,	B. Royal Cheney, *p.*	'96	'02	173	359	532	120	7	30	37	3	30	0	33	1	15
Berlin, Union,	1866	Mrs. Laura Johnson,				16	71	87	11	12	0	12	4	6	15	25	0	0
Big Spring,	1866	C. F. Heberlein,	Reuben E. Helms, *p.*	'84	'00	22	30	52	32	0	0	0	1	1	2	4	0	0
Birnamwood,	1889	Mrs. Hattie McDonald,	J. Lloyd Smith, *p.*	'97	'97	14	39	53	6	5	2	7	0	1	0	1	3	2
Black Earth,	1850	Edwin C. Johnson,	Harriet E. Williams, *p.*	'96	'02	14	33	47	7	9	1	10	1	1	2	4	4	1
Blake's Prairie, Bloomington,	'77	Miss N. McIver,	Fred. W. Schoenfeld, *p.*	'95	'96	19	30	49	7	0	2	2	1	5	4	10	0	4
Bloomer,	1875	F. E. Andrews,	William H. Short, *p.*	'97	'02	28	59	87	17	15	2	17	1	6	0	7	9	3
Bloomington,	1847	C. W. Stone,	Fred. W. Schoenfeld, *p.*	'95	'96	19	60	79	13	0	3	3	0	2	1	3	0	2
Boltonville,	1875																	
Boscobel,	1857	Miss Susie Favor,	William J. C. Bond, *p.*	'79	'95	48	122	170	53	19	6	25	2	5	0	7	4	2
Brandon,	1857	R. Jenkinson,	Philo Hitchcock, *p.*	'74	'03	28	65	93	9	6	2	8	1	7	0	8	5	0
Bristol and Paris,	1851	L. S. Fowler,				16	43	59	15	0	0	0	0	0	0	0	0	0
Brodhead,	1857	Miss Mary R. Matter,	Lincoln A. Holp, *p.*		'03	17	68	85	14	0	0	0	2	7	0	9	0	0
Bruce,	1896	Miss Lida Simons,	Jacob W. Hadden, *p.*	'85	'01	10	12	22	2	0	0	0	1	1	0	2	0	5
Burlington, Plymouth,	1858	Dea. C. G. Foltz,	William Kilburne, *p.*	'88	'99	55	105	160	21	4	3	7	4	6	0	10	2	1
Butternut,	1893	John Zimpel,	Arthur W. Cook, *p.*	'99	'00	15	25	40	2	20	2	22	0	3	18	21	5	7
Cable,	1901	Christopher E. Foss,				3	6	9	1	1	0	1	0	0	0	0	0	0
Cashton,	1892	Rev. James Rowe,	James Rowe, *p.*	'84	'00	9	26	35	13	7	1	8	1	2	0	3	0	1
Chilton,	1869	Mrs. Hattie W. Evans,	Charles H. Sanders, *p.*	'97	'00	5	18	23	7	0	0	0	0	1	0	1	0	0
Clear Lake,	1878	Mrs. M. P. Goodwin,				6	12	18	3	0	0	0	0	4	0	4	0	0

SUNDAY SCHOOLS AND BENEVOLENCE.

CHURCHES.	SUNDAY SCHOOL.				Y.P.S.	BENEVOLENCE.										
Place.	Superintendent.	Mem.	Av.	Fam.	Members.	Foreign.	Ed'n.	Ch. B'd'g.	Home M.	A. M. A.	S. S.	Min. Aid.	Other.	TOTAL.	Legacies.	Home Exp.
						$	$	$	$	$	$	$	$	$	$	$
Adamsville,																
Alderley,																
Amery,	Mrs. John Pickett,	100	64	60	75	0	3	2	9	0	8	0	0	22	0	863
Antigo,	Mrs. L. D. Merrill,	323	167	200	111	71	384	54	200	17	7	5	75	813	0	1,650
Appollonia,	Miss Bertha Hill,	50	45			4	0	3	4	0	0	0	0	11	0	330
Appleton,	F. J. Harwood,	m687	429	800	125	246	87	11	250	140	10	0	500	1,244	0	6,575
Arena, 1st,	E. Dwight Thomas,	75	43	50	28	23	0	25	23	4	0	0	0	55	0	354
" 2d,	Mrs. Lizzie Hodgson,	25	15	12	6	5	0	0	17	0	3	0	3	28	0	120
" 3d,	Frank Saul,	50	20	12	0	0	0	0	0	5	0	0	0	5	0	162
Ashland,	Charles F. Jacobson,	225	139	130	19	73	180	23	75	30	18	7	35	441	0	1,485
Auroraville,	Joseph Mathews,	70	34	25	30	0	0	0	13	0	0	0	0	13	0	215
" *Welsh*,	Daniel Evans,	40	30	25		0	0	0	6	5	0	0	0	11	0	300
Baldwin,	A. M. Wakefield,	60	45		0	0	0	3	12	0	5	0	4	24	0	
Bangor, *Welsh*,						0	0	0	0	0	0	0	0	0	0	
Baraboo,	Mrs. John Williams,	h176	111	70	46	19	6	17	12	9	4	0	5	62	0	1,610
Barneveld,	E. D. Evans,	72	56	36	25	0	0	0	7	0	2	0	7	16	0	544
Bear Valley,	R. H. Black,	13	10	30	0	8	0	0	0	0	5	0	0	13	0	370
Beloit, 1st,	Lucius C. Porter,	180	135	168	80	225	122	27	300	106	15	11	187	993	0	3,409
" 2d,	Walter V. D. Bingham,	300	220	450	100	120	26	10	124	10	32	0	78	400	0	2,500
Berlin, Union,	L. M. Kreage,	150	110	200	40	25	0	0	41	0	0	0	60	126	0	1,650
Big Spring,	Mrs. Eva Hungerford,	0	0	12	0	0	0	0	0	0	0	0	0	0	0	175
Birnamwood,	Mrs. Mary E. Corning,	80	55	85	30	20	9	8	36	20	6	1	10	110	0	538
Black Earth,	Edwin C. Johnson,	90	62	63	39	41	0	0	0	0	2	3	0	46	0	553
Blake's Prairie,	Wm. Morrisse,	28	19	60	0	0	0	3	25	0	9	0	23	60	0	350
Bloomer,	F. E. Andrews,	83	65	60	50	4	2	2	20	3	4	1	0	36	0	1,100
Bloomington,	Miss Mate McIver,	42	24	86	47	0	2	0	15	0	7	0	27	51	0	450
Boltonville,																
Boscobel,	Rev. W. J. C. Bond,	140	92	100	26	0	0	5	35	0	6	0	10	56	0	1,117
Brandon,	A. Pallister,	75	40	91	25	51	2	56	59	18	40	0	5	231	0	870
Bristol and Paris,				24		15	6	0	18	0	7	0	0	46	0	425
Brodhead,	Mrs. Helen H. Charlton,	109	42	50	17	31	0	42	74	1	0	7	0	155	0	450
Bruce,	M. P. Roberts,	125	60			0	0	3	2	0	0	0	9	14	0	425
Burlington,	Miss Jennie McArthur,	150	100	100	60	69	12	5	59	0	0	0	125	277	0	8,825
Butternut,	John Zimpel,	121	48	21	0	3	0	3	1	2	3	0	0	9	0	320
Cable,	George E. Hanks,	35	25	50	0	0	0	0	0	0	0	0	0	0	0	600
Cashton,	O. G. Briggs,	65	60			0	0	5	10	3	5	0	0	23	0	
Chilton,	Fred J. Curtiss,	40	20	30	15	1	0	0	5	0	5	0	6	17	0	295
Clear Lake,	Mrs. J. W. Davis,	40	30			0	0	2	0	0	0	0	0	2	0	250

CHURCHES.		CLERKS.	MINISTERS.			MEMBERS.				ADMITTED.			REMOVED.				BAPT.	
City or Town.	Org.	Name.	Name.	Ord.	C'd.	Ma.	Fe.	To.	Ab.	C.	L.	To.	Di.	L.	Dc.	To.	Ad.	Inf.
Clear Lake, *Swedish*,	1885	John E. Johnson,	[Leonard G. Lance, *S. M.*]	'97	'01	30	30	60	0	0	0	0	0	0	0	0	0	12
Cleveland, **Keystone**,	1893	Chas. Oliver,																
Clinton,	1858	L. L. Olds,	William Moore, *p.*	'83	'96	67	159	226	28	6	16	22	4	15	0	19	2	1
Clintonville,	1877	L. Cole,	John H. Rowland, *p.*	'82	'03	38	66	104	18	6	7	13	3	3	1	7	1	0
" *Scand.*,	1893																	
Coloma,	1871	Chester Gray,				20	28	48	8	0	0	0	0	0	15	15	0	0
Columbus,	1850	H. Loomis,	Hiram J. Ferris, *p.*	'76	'86	32	68	100	11	3	0	3	0	0	0	0	0	0
Cooksville,	1867																	
Cumberland,	1888	Mrs. Nellie Woodcock,	Isaac B. Tracy, *p.*	'87	'01	12	37	49	18	3	4	7	0	2	0	2	1	6
Curtiss, Zion,	1896	Mrs. John Dahlberg,	[Abraham Bell, *Lic.*]			8	12	20	2	0	1	1	0	0	0	0	0	0
" *German*,	1896	Rev. John Schaerer,	John Schaerer, *p.*	'65	'98	19	19	38	3	4	0	4	1	0	2	3	0	11
Darlington,	1856	Mrs. A. B. Alderson,	William R. Bennett, *p.*	'98	'98	43	96	139	33	5	2	7	1	3	0	4	2	3
Dartford,	1849	Miss J. A. Rosebrook,	[W. H. Wadleigh, *Lic.*]		'02	16	48	64	5	0	2	2	1	2	0	3	0	0
Davis Corners, **Glen**,	1880	Mrs. E. Gaffney,	Reuben E. Helms, *p.*	'84	'00	12	14	26	9		2	2	2	2	0	4	0	0
Delavan,	1841	Seth W. Gregory,	Sedgwick P. Wilder, *p. c.*	'75	'98	70	163	233	45	3	4	7	8	3	0	11	2	2
De Pere,	1866	J. S. Dunham,	H. W. Thompson, *p.*	'75	'02	36	68	104	45	4	6	10	3	1	0	4	3	0
De Soto,	1856	Ensign L. Pettengill,	Henry S. Evert, *p.*	'93	'99	7	24	31	6	10	0	10	1	2	0	3	7	2
Doctor's Lake, **Lisan**,	1886	Lars Lundquist,	Frank G. Haggquist, *p.*	'93	'98	9	11	20	0	0	0	0	0	0	0	0	0	7
Dodgeville, *Welsh*,	1845	John E. Jones,																
" Bethel, *Welsh*,	1845	Wm. W. Lewis,				4	6	10	0	0	0	0	0	6	0	6	0	0
" Holyhead, *Welsh*,	1873																	
" Plymouth,	1897	J. B. McPherson,	Louis H. Ruge, *p.*	'98	'01	51	147	208	3	49	25	74	1	36	31	68	34	3
" Pleasant Valley,	1902	Daniel M. Griffiths	Louis H. Ruge, *p.*	'98	'01	14	16	20	0	7	1	8	0	0	0	0	1	1
Dousman, 1st,	1853	George Riddle,	John N. Davidson, *p.*	'88	'01	11	12	23	1	3	1	4	0	2	0	2	0	1
" Imanuel,	1887	F. C. Kreuger,	John N. Davidson, *p.*	'88	'01	10	22	32	2	5	1	6	0	0	0	0	4	12
Durand, Plymouth,	1874	A. D. Nimms,				10	50	60	28	0	0	0	0	4	0	4	0	0
Eagle River,	1887	L. J. Cook,	William R. Dixon, *p.*	'99	'02	22	58	80	15	3	0	3	1	0	3	4	2	3
East Pepin, **Mondovi**,	1898	Mrs. Anna Parker,	Samuel M. MacNeill, *p.*	'86	'00	9	18	27	4	0	0	0	0	0	0	0	0	0
East Troy,	1839	H. A. Taylor,	Joseph Herbert, *p.*	'85	'02	12	43	55	15	1	0	1	0	3	0	3	1	0
Easton,	1899																	
Eau Claire, 1st,	1856	C. A. Chamberlin,	John W. Frizzell, *p.*	'89	'98	107	213	320	58	17	3	20	2	7	0	9		
" 2d,	1885	Frederick A. Town,				65	154	219	65	14	21	35	2	13	3	18	6	1
Edgerton,	1889	Mrs. E. C. Hopkins,				33	109	142	24	4	1	5	1	9	16	26	4	0
Eland,	1897	Dea. W. A. McLaughlin,	J. Lloyd Smith, *p.*	'97	'97	1	13	14	3	1	0	1	0	2	0	2	1	7
Eldorado,	1890	James K. Scribner,	George E. Gilbert, *p.*	'93	'02	8	23	31	10	1	1	2	2	3	0	5	0	0
Elkhorn,	1843	Miss Lucy Coman,	Fred M. Hubbell, *p.*	'96	'00	57	137	194	14	19	1	20	2	4	0	6	14	1
Elkmound, People's,	1900	Mrs. Jane Ansman,	Howard R. Vaughn, *p.*	'91	'97	5	12	17	0	0	2	2	0	0	0	0	0	2
Ellington, **Hortonville**,	1872	Miss Letitia Laird,	Philo Hitchcock, *p.*	'74	'98	16	21	37	0	0	0	0	0	0	0	0	0	0
Elroy,	1884	Mrs. N. M. Willey,	Samuel W. Pollard, *p.*	'85	'02	52	120	172	34	1	5	6	1	3	0	4	0	12
Embarrass,	1884	Mrs. L. C. Decker,				3	7	10	0	0	1	1	0	1	0	1	0	0

CHURCHES.	SUNDAY SCHOOL.				Y.P.S.	BENEVOLENCE.									Legacies.	Home Exp.
Place.	Superintendent.	Mem.	Av.	Fam.	Members.	Foreign.	Ed'n.	Ch. B'd'g.	Home M.	A. M. A.	S. S.	Min. Aid.	Other.	TOTAL.		
Clear Lake, *Sw.*,	Rev. Leonard G. Lance,	105	100	7	0	2	0	2	8	0	0	0	8	20	0	259
Cleveland,																
Clinton,	L. L. Olds,	164	107	150	32	191	33	31	123	64	50	0	6	498	0	1,852
Clintonville,	G. H. Rondeau,	195	111	85	40	0	0	273	0	0	11	0	77	361	0	957
" *Scand.*,																
Coloma,	George Myhill,	40	30	20	20	0	0	0	11	0	17	0	0	28	0	175
Columbus,	Paul Trowbridge,	100	65	75	60	110	50	113	167	125	61	0	107	733	0	1,200
Cooksville,																
Cumberland,	Herbert Woodcock,	83	56	60	12	5	0	7	8	0	7	3	0	30	0	829
Curtiss, Zion,	F. M. Tunks,	27	20	20	0	0	0	0	0	0	0	0	0	0	0	85
" *Ger.*,	John Schaerer,	40	25	40	0	6	0	4	11	0	0	0	7	28	0	155
Darlington,	Mrs. Elizabeth Curkest,	90	70	65	45	30	16	0	50	0	0	0	100	196	0	1,181
Dartford,	Dr. Geo. E. Baldwin,	126	66	50	53	10	3	4	20	6	6	5	0	54	0	534
Davis Corners,	Edson Osborn,	40	20	25	10	0	0	3	0	0	2	0	0	5	0	145
Delavan,	Miss A. J. Hobart,	120	80	100	25	172	20	31	102	35	46	16	100	522	0	1,737
De Pere,	Mrs. W. E. Hopkins,	74	38	40	0	14	0	0	21	0	0	0	0	35	0	1,375
De Soto,																
Doctor's Lake,				60		0	0	0	8	0	0	0	5	13	0	75
Dodgeville,																
" Bethel,	William W. Lewis,	24	16	8	0	0	0	0	0	0	0	0	0	0	0	60
" Holyhead,																
" Plymouth,	Aldro Jenks,	267	150	160	35	40	4	0	17	9	5	2	0	77	0	1,838
" Pleasant Val.,	Daniel J. Griffiths,	30	25	16	0	3	0	0	0	3	0	0	0	6	0	112
Dousman, 1st,	John J. Jones,	40	28	11	0	2	0	1	10	0	3	0	5	21	0	270
" Imanuel,	F. C. Krueger,	39	27	30	20	13	15	10	20	0	6	3	31	98	0	372
Durand, Plym.,	Mrs. M. D. Prindle,	72	49		0	0	0	0	35	0	0	0	0	35	0	950
Eagle River,	B. F. Jones,	100	56		0	15	4	0	8	0	8	0	21	56	0	887
East Pepin,	Mrs. Sarah Silvernail,			12		0	0	0	0	0	0	0	0	0	0	
East Troy,		45	37	40	45	0	0	0	0	0	0	0	10	10	0	440
Easton,																
Eau Claire, 1st,	E. B. Farr,	280	176	230	81	640	50	165	235	50	55	0	4,866	6,061	0	7,445
" 2d,	Mrs. Mary P. Flagler,	h350	208	150	60	5	0	3	2	0	23	0	0	33	0	824
Edgerton,	Geo. Hargraves,	138	88	100	34	75	2	5	60	5	3	0	0	150	0	2,645
Eland,	Mrs. F. A. McLaughlin,	68	45	40	0	5	1	2	6	1	6	0	5	26	0	140
Eldorado,	Miss Josephine Pierce,	25	20	10	15											184
Elkhorn,	J. G. Voss,	175	90	125	25	117	20	15	125	50	23	5	44	399	0	1,385
Elkmound,	Charles Squire,	68	36	27	0	1	2	1	7	0	4	0	20	35	0	195
Ellington,	Lime Smolk,	50	40	25	30	0	0	2	0	0	0	0	0	2	0	300
Elroy,	Judson M. Dix,	185	103	180	70	44	0	8	63	0	13	0	37	165	0	1,386
Embarrass,	Mrs. Louise C. Decker,	50	45		0	0	0	0	0	0	0	0	1	1	0	122

CHURCHES.		CLERKS.	MINISTERS.				MEMBERS.				ADMITTED.			REMOVED.				BAPT.	
City or Town.	Org.	Name.	Name.	Ord.	C'd.		Ma.	Fe.	To.	Ab.	C.	L.	To.	Di.	L.	Dc.	To.	Ad.	Inf.
							22	50	72	0	0	0	0	1	1	5	7	0	0
Emerald Grove,	1846	Mrs. John McArthur,																	
Emmet, *Welsh*,	1865																		
Endeavor,	1890	Mrs. Carrie Hume,	Walter M. Ellis, *p.*	'84	'01		40	51	91	15	0	7	7	2	6	0	8	0	1
Evansville,	1852	Mrs. E. P. Colton,	Wallace M. Short, *p.*	'96	'96		34	83	117	22	2	6	8	2	0	0	2	1	3
Farview, Lancaster,	1902	John E. DiVall,	Harding R. Hogan, *p.*	'00	'02		6	8	14	0	3	11	14	0	0	0	0	0	2
Fifield,	1889	Mrs. Louisa Remen,	Arthur W. Cook, *p.*	'99	'00		8	12	20	2	5	0	5	1	0	0	1	0	0
Fish Creek, *Welsh*,	1867	Oswald Evans,	Henry Davies, *p. c.*	'67	'90		9	21	30	0	0	0	0	1	0	1	2	0	1
Fond du Lac,	1845	Charles Hotaling,	Joseph H. Chandler, *p. c.*	'83	'00		102	241	343	40	33	12	45	4	8	0	12	13	9
Fontana,	1896	H. L. Radebaugh,	John W. Jordan, *p.*	'01	'01		6	11	17	0	0	1	1	0	1	0	1	0	0
Fort Atkinson,	1841	Chas. M. Telfer,	Fred. Staff, *p.*	'95	'98		53	134	187	41	10	8	18	3	8	3	14	5	6
Ft. Howard, Sta. A, Green Bay,	'55	Mrs. P. Petersen,	Peter Petersen, *p.*	'95	'99		4	4	8	1	0	0	0	0	0	0	0	0	0
Fox Lake,	1853	J. L. Townsend,					27	41	68	11	2	3	5	0	0	0	0	2	0
Franksville,																			
Friendship,	1867	Miss Hattie Ambler,					9	19	28	5	0	0	0	0	2	0	2	0	0
Fulton,	1851	David W. White,	Alfred A. Wood, *p.*	'93	'02		26	53	79	13	1	2	3	3	8	0	11	0	1
Gay's Mills,	1872	Mrs. F. B. Girdler,	F. A. Slyfield, *p.*	'81	'03		2	25	27	11	3	0	3	1	2	0	3	2	2
Genesee,	1843	Cushman Dodge,	[Richard A. Ruddick, *Pres.*]	'00	'00		29	60	89	17	6	0	6	4	0	0	4	0	0
Genoa Junction,	1846	Benj. J. Bill,	Alexander E. Cutler, *p.*	'01	'00		18	29	47	6	2	0	2	0	4	0	4	1	7
Grand Rapids,	1858	Mrs. I. W. Natwick,	Benj. J. H. Shaw, *p.*	'82	'98		30	100	130	0	35	5	40	2	2	0	4	3	20
Grantsburg, *Swedish*,	1885	L. J. Anderson,	L. P. Johnson, *p.*	'00	'00		6	7	13	0	1	0	1	0	0	0	0	0	0
Green Bay, Union,	1836	P. R. Kendall,	Joseph M. A. Spence, *p.*	'92	'98		73	180	253	76	7	8	15	3	7	4	14	1	9
Hammond,	1858	Jos. B. Fithian,	John E. Evans, *p.*	'92	'01		24	49	73	28	3	0	3	0	0	0	0	0	4
Hancock,																			
Harris Ridge,	1897	Fred Rieger,					16	29	45	26	0	0	0	0	7	0	7	0	3
Hartford,	1847	Robert Freeman,	Joseph Weiss, *p.*	'01	'02		27	91	118	37	6	3	9	1	3	0	4	3	0
Hartland,	1842	D. W. Henderson,	Ernest E. Day, *p.*	'89	'02		27	51	78	17	0	6	0	1	2	0	3	0	0
Hayward,	1884	Mrs. A. McSherburn,	Lyman W. Winslow, *p.*	'69	'96		22	57	79	2	0	7	7	1	2	0	3	0	10
Hazel Green,																			
Hewittville,																			
Hillsboro,	1891	Walter Shear,	John A. Rowell, *p.*	'80	'03		28	55	83	20	8	3	11	4	6	0	10	6	1
Huron,	1901	Mrs. W. H. Thomas,	John Willan, *p.*	'92	'01		4	10	14	4	1	0	1	1	0	0	1	0	0
Iron River,	1893	Ralph G. McWethey,	John Gibson, *p.*	'70	'01		25	46	71	8	28	7	35	0	1	0	1	5	8
Irvington,	1897	Mrs. Celia Thomson,	Howard R. Vaughn, *p.*	'91	'02		5	13	18	1	2	0	2	0	0	0	0	2	3
Ithaca,	1869	Orlando Jaquish,	Frank E. Cain, *p.*	'95	'01		24	29	53	5	13	9	22	0	7	3	10	10	0
Ixonia, *Welsh*, Oconomowoc,	'52	E. G. Humphrey,	Rachel E. Davies, *p.*	'99	'99		7	20	27	5	0	0	0	0	1	0	1	0	3
Jackson, Oxford,	1875	Abner H. Flook,	Reuben E. Helms, *p.*	'84	'00		2	7	9	0	1	0	1	0	0	0	0	0	3
Janesville,	1845	John M. Whitehead,	Robert C. Denison, *p. c.*	'94	'97		154	394	548	25	32	18	50	5	6	0	11	13	12
Jonesville, Oxford,	1897	Mrs. Cora E. Osborn,					7	5	12	2	0	0	0	1	0	0	1	0	0
Kaukauna,	1876	J. L. Anderson,					37	78	115	53	5	1	6	0	21	0	21	0	0
" South,	1885	John Leppla,	Charles N. Fitch, *p.*	'74	'01		54	82	136	50	0	7	7	0	3	0	3	0	5

CHURCHES.	SUNDAY SCHOOL.				Y.P.S.	BENEVOLENCE.										
Place.	Superintendent.	Mem.	Av.	Fam.	Members.	Foreign.	Ed'n.	Ch. B'd'g.	Home M.	A. M. A.	S. S.	Min. Aid.	Other.	TOTAL.	Legacies.	Home Exp.
Emerald Grove,	Rush Inman,	63	39	55	0	6	0	0	13	0	0	0	0	19	0	700
Emmet, *Welsh*,																
Endeavor,	James Robertson,	85	60	65	36	19	400	5	41	0	10	0	4	479	0	475
Evansville,	H. A. Blakeley,	125	74	125	40	93	24	4	108	9	8	6	80	332	0	5,000
Farview,	W. A. Taylor,	m132	61	100	0	2	0	0	3	0	7	0	0	12	0	307
Fifield,	Miss Helen J. Wells,	75	64		0	0	0	3	2	0	5	0	0	10	0	280
Fish Creek, *Wel.*,	Llewelyn Jenkins,	32	28	11	16	0	0	4	5	0	0	0	0	9	0	
Fond du Lac,	David E. Johnson,	m250	165	300	66	239	175	120	320	57	48	62	595	1,616	0	4,017
Fontana,						0	2	0	8	2	0	0	9	21	0	250
Fort Atkinson,	J. A. Hageman,	240	125	212	59	64	12	8	96	11	10	0	25	226	0	3,498
Fort Howard,		0	0	6	0	0	0	0	0	0	0	0	0	0	0	135
Fox Lake,	Mrs. H. S. Merwin,	20	15	40	16	0	0	0	45	0	10	0	0	55	0	800
Franksville,																
Friendship,	M. Purves,	122	30			0	0	0	0	0	0	0	0	0	0	
Fulton,	David F. Sayre,	60	35	60	43	25	2	3	5	11	0	0	0	46	0	500
Gay's Mills,	F. B. Girdler,	50	30		15	0	0	0	15	0	0	0	0	15	0	950
Genesee,	Chas. Evans,	60	40	80	50	33	3	3	11	6	6	2	0	64	0	490
Genoa Junction,	Chas. Gifford,	75	50	50	50	5	0	5	0	0	10	0	0	20	0	875
Grand Rapids,	G. M. Hill,	190	120	150	40	140	0	0	51	0	40	0	20	251	0	3,500
Grantsburg, *Swe.*,				15		0	0	0	5	0	0	0	0	5	0	50
Green Bay,	Eugene C. Joannes,	170	118	200	40	276	25	0	207	30	50	25	102	715	0	3,257
Hammond,	Mrs. Avis Wright,	60	30	50	0	27	0	6	18	3	6	0	1	61	0	736
Hancock,																
Harris Ridge,	F. C. Patton,	50	25	10	25	0	0	0	0	0	0	0	0	0	0	112
Hartford,	John P. Denison,	m136	84	80	56	81	10	0	90	38	14	0	0	233	0	1,005
Hartland,	Chas. A. Johnson,	68	36	110	22	8	0	0	22	20	2	0	50	102	0	1,052
Hayward,	M. W. Rounsavel,	175	65	100	50	104	162	0	112	66	15	0	60	519	0	1,000
Hazel Green,																
Hewittville,																
Hillsboro,	Mrs. John Hainstock,	m225	100	60		17	3	0	28	3	9	0	0	60	0	923
Huron,	Mrs. E. Polly,	25	15	20	0	2	0	0	4	0	3	0	0	9	0	310
Iron River,	L. D. Martin,	160	103	50	70	0	13	14	24	0	16	0	10	77	0	1,430
Irvington,	Mrs. Chas. More,	45	30	35	0	0	1	7	5	0	0	0	10	23	0	45
Ithaca,	C. F. Marden,	68	39	34	40	16	2	4	27	6	10	3	21	89	0	402
Ixonia,	Mrs. Anne Samuel,	20	20	10	0	0	0	0	0	0	0	0	7	7	0	178
Jackson,	Mrs. Rogers,	22	10	30	0	0	0	0	0	0	0	0	0	0	0	100
Janesville,	H. J. Cunningham,	400	268	350	88	463	25	0	490	128	25	0	640	1,771	0	5,200
Jonesville,						0	0	0	3	0	0	0	0	3	0	
Kaukauna,	Mrs. E. Conway,	100	70	60	0	4	0	10	5	0	10	0	0	29	0	900
" S.,	Rev. Chas. N. Fitch,	185	135	125	35	50	0	6	25	10	28	0	5	124	0	2,000

CHURCHES.		CLERKS.	MINISTERS.			MEMBERS.				ADMITTED.			REMOVED.				BAPT.	
City or Town.	Org.	Name.	Name.	Ord.	C'd.	Ma.	Fe.	To.	Ab.	C.	L.	To.	Di.	L.	Dc.	To.	Ad.	Inf.
Kenosha,	1838	Miss Mary H. Flusky,	Edgar T. Farrell, *p. c.*	'82	'02	90	180	270	56	8	2	10	0	0	0	0	5	9
Kickapoo Center,	1902	Mrs. Calvin Holcomb,	[Elmer O. Chapel, *Lic.*]		'00	4	15	19	0	0	0	0	1	0	0	1	0	0
Kewaunee,	1896	W. Weisner,				7	33	40	10	0	0	0	0	0	0	0	0	0
Kinnickinnic, **Roberts,**	1860	Harding Kelly,	Julius Parsons, *p.*	'92	'98	25	40	65	12	4	5	9	0	1	0	1	4	0
Koshkonong, **Whitewat'r,**	'46	Rev. George Smith,	Elihu C. Barnard, *p.*	'66	'01	16	25	41	14	0	0	0	0	1	0	1	0	0
La Crosse,	1852	George H. Ray,	Henry Faville, *p. c.*	'80	'88	125	223	348	67	9	1	10	3	13	3	19	4	4
Ladysmith,	1900	Dr. C. R. Hudgel,	David A. Richardson, *p.*	'88	'02	14	24	38	12	0	2	2	0	0	0	0	0	0
Lafayette,																		
Lake Geneva,	1839	Henry L. Hill,	John W. Wilson, *p.*	'91	'01	72	157	229	50	12	6	18	1	9	1	11	6	1
Lake Mills,	1847	Mrs. A. H. Wright,	W. Alex. Shaw, *p.*	'78	'01	48	133	181	33	47	7	54	3	4	0	7		
Lancaster,	1843	Miss Dora Watkins,	Wm. J. C. Ralph, *p.*	'89	'03	49	173	222	85	8	3	11	3	11	0	14		
Leeds, **Arlington,**	1862	Andrew Stevenson,	William Gardner, *p.*	'88	'01	19	15	34	9	0	0	0	0	2	0	2	0	0
Leon,	1860		James Rowe, *p.*	'84	'00	3	11	14	0	0	0	0	0	1	0	1	0	0
Liberty, **Trevor,**	1841	Mrs. George Patrick,	[W. Howard Moore, *Lic.*]		'00	7	19	26	10	0	1	1	0	1	0	1	0	0
"	1895	Miss Andra Wood,	William Price, *p.*	'02	'01	5	11	16	3	0	1	1	0	0	0	0	0	0
Lone Rock,	1868	Mrs. Florence Brainard,	August F. Fehlandt, *p.*	'94	'01	12	29	41	7	0	0	0	0	0	0	0	0	0
Lynxville,	1889	Miss Cora Copsey,	[James Austin, *Lic.*]		'02	5	33	38	10	0	0	0	0	1	0	1	0	0
Madison, 1st,	1840	George B. Merrick,	Eugene G. Updike, *p.*	'80	'90	243	551	794	160	18	23	41	9	29	2	40	3	19
" Pilgrim,	1901	Willard Snell,	Clement C. Campbell, *p.*	'85	'01	23	43	66	4	7	8	15	0	1	0	1	0	0
Maine, **Shiocton,**	1895	Bostic H. Ames,	Albert A. Martin, *p.*		'02	7	13	20	3	0	0	0	0	1	0	1	0	5
Manning,	1895	Mrs. Daniel Haseltine,	Wm. J. Price, *p.*	'02	'02	12	20	32	5	0	0	0	0	0	1	1	0	0
Maple Ridge, **Boscobel,**	1896	James McKnight,				19	30	49	17	0	0	0	2	1	0	3	0	0
Maple Valley, *Scan.*,	1894	Rev. A. J. Andrewson,	Andrew J. Andrewson, *p.c.*	'96	'96	17	25	42	3	6	3	9	1	8	1	10	0	3
Martin, **Estelle,**	1901	Mrs. Phebe Edminster,	John Willan, *p.*	'92	'01	2	9	11	2	0	1	1	0	0	0	0	0	0
Mazomanie,	1867	Mrs. Abbie J. Goddard,	William Crawford, *p.*	'61	'00	43	106	149	35	12	2	14	2	6	0	8	6	7
Medford, **People's,**	1898	Mrs. H. V. Falconer,				6	16	22	0	0	0	0	0	4	0	4	0	0
Menasha,	1851	Miss Lucy Northrup,	Arthur E. Leonard, *p.*	'95	'98	56	123	179	30	12	2	14	1	8	0	9	2	6
Menomonie,	1861	Dr. D. H. Decker,	Reuben L. Breed, *p.*	'96	'02	64	192	256	34	15	22	37	1	14	7	22	4	10
Merrill, Emanuel, *Scan.*,	1895	Knut Tljebrik,	B. Larson, *p. c.*	'03	'02	12	10	22	6	0	0	0	0	4	0	4	0	4
Mill Creek, **Hyde,**	1878	John McCutcheon,	Albert H. Smith, *p.*	'97	'00	19	23	42	2	0	0	0	1	0	0	1	0	2
Milton,	1838	A. L. McLelland,	A. Lincoln McClelland, *p.*	'94	'98	35	80	115	24	4	0	4	3	4	0	7	2	0
Milwaukee, Plymouth,	1841	C. S. Kitchell,	Judson Titsworth, *p. c.*	'73	'83													
" Grand av.,	1847	Dea. Chas. C. Dimock,	George H. Ide, *p. c.*	'69	'81	264	478	742	101	12	11	23	6	8	0	14	4	5
" Hanover st., Sta. A,	1851	Miss Matilda Lindsay,				54	127	181		2	2	4	6	5	17	28	2	4
" Pilgrim,	1887	F. H. Kurtz,	Lewis H. Keller, *p. c.*	'86	'99	84	157	241	21	23	17	40	2	10	0	12	11	10
" North Side,	1891	Andrew Robertson,	Newton T. Blakeslee, *p.*	'68	'93	21	52	73	3	3	4	7	0	4	1	5	0	1
" *Swedish*,	1891	A. J. Milford,	Andrew E. Westrand, *p.*	'80	'00	16	15	31	4	0	2	2	0	0	0	0	0	17
" Bethlehem, *Bohe'n*,	1898	Miss Marie Jelinek,	Joseph Jelinek, *p.*	'96	'96	3	17	20	0	0	0	0	0	0	0	0	0	3
Mondovi,	1861	Mrs. R. Southworth,	Samuel M. MacNeill, *p.*	'86	'00	28	50	78	16	2	1	3	0	4	0	4	0	3
Mt. Sterling,	1900	Miss Dessa Spencer,				2	14	16	5	0	0	0	0	0	0	0	0	0

CHURCHES.	SUNDAY SCHOOL.				Y.P.S.	BENEVOLENCE.									Legacies.	Home Exp.
Place.	Superintendent.	Mem.	Av.	Fam.	Members.	Foreign.	Ed'n.	Ch. B'd'g.	Home M.	A. M. A.	S. S.	Mir. Aid.	Other.	TOTAL.		
Kenosha,	Robt. E. Mailer,	220	165	200	39	195	0	0	200	0	15	0	2,500	2,910	0	3,800
Kickapoo Center,	James Rabbitt,	m39	25	25	0	0	0	0	0	0	0	0	0	0	0	
Kewaunee,						0	0	0	0	0	0	0	0	0	0	
Kinnickinnic,	Colton Whitcomb,	40	32	20		16	0	8	32	8	5	0	25	94	0	300
Koshkonong,	Levi Ranney,	75	57	50	17	25	10	0	40	0	5	0	15	95	0	250
La Crosse,	J. M. Holley,	422	230	220	55	372	119	73	1,042	133	68	41	0	1,848	0	4,627
Ladysmith,	S. J. Cardinal,	115	60	40	20										0	3,317
Lafayette,																
Lake Geneva,	Mrs. E. M. Smith,	115	85	100	25	114	20	29	100	50	73	16	140	542	0	1,875
Lake Mills,		260	110	265	86	0	0	0	18	0	0	0	0	18	0	6,300
Lancaster,	H. L. Moses,	100	75	100	65	35	0	0	65	0	12	0	0	112	0	1,473
Leeds,						0	3	0	11	7	4	5	3	33	0	
Leon,	A. G. Aylesworth,					0	0	3	6	3	0	0	0	12	0	150
Liberty,	Mrs. M. E. Havens,	60	27	25	19	17	1	0	18	2	5	0	0	43	0	474
"	Miss Andra Wood,	30	20	9	0	0	1	0	0	0	0	0	0	1	0	
Lone Rock,	F. L. Dexter,	75	60	75	16	6	2	2	0	0	4	0	0	14	0	560
Lynxville,	Henry Hand,	30	22	25	13	0	0	1	6	0	0	0	0	7	0	217
Madison, 1st,	Prof. W. D. Frost,	354	206	600	87	271	5	5	555	20	88	0	2,714	3,658	0	5,715
" Pilgrim,	C. C. Campbell,	165	101	75	25	10	0	12	35	0	17	0	0	74	0	1,136
Maine,						0	3	0	7	0	0	0	0	10	0	90
Manning,	G. W. Wilder,	40	15	27	0	0	0	1	2	1	2	0	0	6	0	62
Maple Ridge,						0	0	0	0	0	0	0	0	0	0	175
Maple Valley,	K. A. Henriks,	m120	100	75	14	8	10	3	52	0	3	0	19	95	0	459
Martin,	Mrs. O. L. Adams,	38	12	20		3	0	0	0	0	4	0	1	8	0	250
Mazomanie,	W. A. Johnson,	142	83	110	61	62	6	6	62	6	10	2	15	169	0	1,103
Medford, People's	John Cook,	50	40													
Menasha,	Mrs. W. P. Hewit, asst.	260	164	150	117	96	36	26	196	35	34	10	0	433	0	2,321
Menomonie,	S. L. Alexander,	185	165	215	32	53	13	138	193	16	35	0	490	938	0	2,786
Merrill, Eman.,						0	0	2	4	3	0	0	33	42	0	288
Mill Creek,	A. M. Price,	45	25	13	0	0	0	0	33	0	5	0	0	38	0	213
Milton,	Mrs. A. L. McClelland,	h79	59	50	22	135	6	6	56	9	15	3	15	235	0	856
Milwaukee, Ply.,																
" Grand av.,	Charles McKenney,	415	256	350	125	490	40	339	347	165	39	0	300	1,729	0	9,000
" Hanover st.,	H. H. Jacobs,	180	150	150	50	13	2	10	19	0	18	2	50	114	0	
" Pilgrim,	Philip T. Nye,	306	210	250	121	111	17	42	159	88	20	5	55	497	0	3,333
" North Side,	B. S. Williams,	125	82	80	30	11	0	5	41	5	15	0	0	77	0	700
" *Swedish*,	P. Werner,	34	20	25	0	3	0	0	15	0	3	2	0	23	0	627
" Bethlehem,	Wm. S. Liston,	85	60	75	15	8	3	8	27	0	4	5	5	60	0	188
Mondovi,	Leigh Howard,	240	113	75	30	12	7	8	23	7	15	12	0	84	0	1,530
Mt. Sterling,						0	0	0	2	0	0	0	0	2	0	198

CHURCHES.		CLERKS.	MINISTERS.			MEMBERS.				ADMITTED.			REMOVED.				BAPT.	
City or Town.	Org.	Name.	Name.	Ord.	C'd.	Ma.	Fe.	To.	Ab.	C.	L.	To.	Di.	L.	Dc.	To.	Ad.	Inf.
Mt. Zion, *Welsh*, Rewey,	1871	Wm. Gibbon,				15	17	32	2	0	0	0	0	0	0	0	0	1
" Platteville,	1871	Mrs. Dora Vannatta,	Edwin D. Bevier, *p.*	'99	'01	7	38	45	12	2	0	2	0	2	0	2	1	3
Mukwonago,	1857	Miss Annie B. Stewart,	Charles W. Merritt, *p.*	'98	'03	28	67	95	13	4	2	6	2	2	0	4	2	7
Necedah,	1884	Mrs. C. E. Babcock,	Allen D. Blakeslee, *p.*	'75	'01	20	59	79	17	0	2	2	0	1	0	1	3	0
Neillsville,	1891	Mrs. F. M. Whitcomb,	George W. Longenecker, *p.*	'95	'97	6	37	43	4	0	0	0	0	5	0	5	1	4
Nekoosa,	1894	Mrs. S. A. McGregor,	Benjamin E. Ray, *p. c.*	'98	'98	11	29	40	11	0	2	2	0	1	0	1	0	4
Neptune, Lloyd,	1888	Lewis Harsh,	F. E. Cain, *p.*	'95	'01	10	14	24	3	6	1	7	1	2	6	9	0	0
New Chester, Westfield,	1858	Mrs. Mary Roller,				20	20	40	15	0	0	0	1	0	2	3	0	0
New Lisbon,	1857	Walter W. Hughes,	Arthur J. Arn, *p.*	'95	'95	39	60	99	15	4	1	5	3	1	0	4		
New London,	1857	Alva Hensel,	Frank L. Moore, *p.*	'92	'02	48	105	153	38	6	2	8	2	1	4	7	2	0
New Richmond,	1864	Miss Nellie Winter,	James M. Brown, *p.*	'95	'01	53	89	142	45	2	1	3	2	0	0	2	0	0
Norrie,	1892	A. R. Bucknam,	J. Lloyd Smith, *p.*	'97	'97	7	28	35	9	1	0	1	0	6	0	6	1	5
Ocoñomowoc,	1842	John D. Christie,	John R. Reitzel, *p.*	'77		37	52	89	21	0	0	0	1	0	0	1	0	3
Oshkosh, 1st,	1849	Lee Orr O. Chase,	Edward H. Smith, *p.*	'69	'86	115	340	455	80	40	8	48	1	4	0	5	9	12
" Plymouth,	1849	Ellis Roberts,	George E. Farnam, *p.*	'97	'97	55	100	155	32	8	10	18	1	13	2	16	4	2
Osseo,	1878	Mrs. Hattie Schults,				19	52	71	4	0	0	0	3	4	0	7	0	
Palmyra,	1847	Mrs. Victor Lowe,																
Park Falls,	1897	Frank Reamy,	Arthur W. Cook, *p.*	'99	'00	19	37	56	5	14	7	21	2	0	0	2	0	6
Peshtigo,	1868	Miss Nellie Rigby,	George E. Plant, *p.*	'93	'00	9	51	60	5	0	1	1	0	0	15	15	3	5
Pewaukee,	1840	Mrs. Flora B. Ely,				8	38	46	15	0	2	2	1	2	0	3	0	1
Pike Grove, *Welsh*,	1849	Joseph Parry,	Thomas Evans, *p.*	'85	'89	2	7	9	0	0	0	0	0	0	0	0	0	0
Pine River,	1856	Miss Mattie Courtney,	Aaron S. Newcomb, *p.*	'82	'01	14	39	53	20	1	0	1	0	3	0	3	1	0
Pittsville,	1881	Miss Laura Dawes,				16	33	49	5	0	0	0	0	5	0	5	0	0
Pittsfield,																		
Platteville,	1839	George C. Hendy,	Victor F. Brown, *p.*	'93	'02	84	193	277	91	0	5	5	2	19	7	28	0	1
Pleasant Valley, Pardeville,	1892	Wallace C. Dalton,	[H. H. Rottman,]		'03	14	21	35	1	5	5	10	0	5	0	5	5	1
Plymouth,	1857	Joseph Bamford,	George H. Marsh, *p.*	'90	'01	29	72	101	13	27	4	31	3	1	0	4	9	11
Port Washington,	1898	Edwin R. Smith,				7	23	30	2	0	0	0	1	4	0	5	0	0
Potosi,	1840	Mrs. R. C. Bennett,	Robert C. Bennett, *p.*	'97	'01	21	81	102	3	38	8	46	0	0	0	0	7	9
Poysippi,	1873	Mrs. J. Spencer,	David H. Richie, *p.*	'89	'02	5	15	20	0	0	0	0	2	4	2	8	0	0
Prairie du Chien,	1842	Miss Ida Barnes,	Malcom J. Cameron, *p.*	'97	'01	17	43	60	0	7	8	15	0	2	20	22	2	1
Prentice,	1892	Leona Van Dusen,				9	33	42	14	9	1	10	0	0	0	0	1	
Prescott,	1852	Mrs. Rose E. Jones,	Jacob Herzog, *p.*	'90	'02	32	57	89	15	0	2	2	3	6	0	9	0	2
Princeton,	1853	Mrs. Clarisa Millard,				6	13	19	1	0	0	0	1	4	0	5	0	0
Quincy,	1858	Mrs. E. E. Dunn,	[Theo. Corwin, *Lay*]			3	8	11										
Racine, *Welsh*,	1848	Christopher C. Gittings,	Thomas J. Evans, *p.*	'89	'89	39	55	94	2	3	1	4	1	2	0	3	0	0
" 1st,	1850	J. C. Dorchester,	Julius Marks, *p.*	'90	'01	78	171	249	35	18	3	21	4	13	15	32	4	0
Randolph,	1877	Miss Mildred Ruegg,	Samuel G. Ruegg, *p.*	'01	'02	18	33	51	0	17	13	30	0	0	0	0	3	2
Raymond, Caledonia R. D. 1,	1840	R. B. West,				15	29	44	7	0	0	0	0	0	0	0	0	0
Red Granite,	1902	Mrs. Altie Wilson,	David H. Richie, *p.*	'89	'02	6	15	21	0	0	0	0	0	0	0	0	0	0

CHURCHES.	SUNDAY SCHOOL.				Y.P.S.	BENEVOLENCE.									Legacies.	Home Exp.
Place.	Superintendent.	Mem.	Av.	Fam.	Members.	Foreign.	Ed'n.	Ch. B'd'g.	Home M.	A. M. A.	S. S.	Min. Aid.	Other.	TOTAL.		
Mt. Zion, *Welsh*,	Mrs. Jas. Gibbon,	35	25	15	0	0	0	0	0	0	0	0	0	0	0	175
"	Mrs. Dora Vannatta,	40	24	63	0	5	3	33	20	0	5	2	0	68	0	515
Mukwonago,	Dr. W. G. Skewes,	95	44	95	37	26	4	8	16	0	8	0	1	63	0	560
Necedah,	Miss Lizzie Stevens,	98	54	75	0	14	3	10	22	5	12	0	9	75	0	950
Neillsville,		60	45	70	0	3	0	0	4	0	0	0	0	7	0	450
Nekoosa,	Rev. Benj. E. Ray,	100	50	90	0	10	2	0	14	0	10	0	0	36	0	1,045
Neptune,	Chris Holtz,	40	25	30	30	6	2	2	10	2	5	1	33	61	0	144
New Chester,		0	0		0	0	0	0	0	0	0	0	0	0	0	
New Lisbon,	Isaiah Mason,	125	65	60	26	5	0	0	9	4	0	0	10	28	0	800
New London,	R. M. Van Doren,	98	67	100	47	8	2	4	0	0	4	7	0	25	0	1,800
New Richmond,	C. E. Talmadge,	70	58	100		10	5	3	12	0	0	0	0	29	0	1,350
Norrie,	Mrs. Minnie Bucknam,	h87	50	24	20	7	0	2	2	0	5	0	0	16	0	266
Oconomowoc,	John D. Christie,	48	30	30		0	0	0	0	0	0	0	0	0	0	
Oshkosh, 1st,	Luther Davies,	250	160	350	75	80	32	0	100	0	50	8	600	870	0	6,500
" Plymouth,	Ellis Roberts,	140	84	110	73	118	61	50	130	45	44	0	131	579	0	4,026
Osseo,	J. W. Smith,	60	40	75	20	0	0	4	4	0	0	0	0	8	0	608
Palmyra,																
Park Falls,	Edwin Lyman,	h130	96	75	112	0	0	4	1	0	22	0	0	27	0	680
Peshtigo,	George Plant,	90	40	50	24	9	0	11	13	0	0	0	65	98	0	800
Pewaukee,		60	30	60	15	18	2	2	14	6	6	1	11	60	0	510
Pike Grove, *Wel.*	Mrs. Mary Ann Williams,	20	12	7	0	0	0	0	0	0	0	0	0	0	0	80
Pine River,	A. S. Newcomb,	35	23	72	0	3	10	2	0	0	3	1	0	19	0	246
Pittsville,	Miss Lucy Harlow,	65	45	40	0	0	0	1	3	0	3	0	0	7	0	195
Pittsfield,																
Platteville,	W. H. Ellis,	h191	95		25	21	6	42	567	22	25	7	0	690	0	1,578
Pleasant Valley,	Mrs. Jennie Dalton,	35	25			6	0	5	10	0	4	0	0	25	0	250
Plymouth,	Irwin L. Jones,	205	130	70	42	29	5	12	38	0	28	0	12	124	0	2,100
Fort Washington,	George Cannon,			31	0	0	0	0	0	0	0	0	0	0	0	
Potosi,	Thomas Davies,	m155	80	125	50	123	0	0	85	0	9	5	0	222	0	620
Poysippi,	Charles Kimball,	30	25	20	0	0	0	0	0	0	0	0	0	0	0	
Prairie du Chien,	Miss Stella Savage,	75	50	114	35	0	0	0	0	0	10	0	10	20	0	508
Prentice,	Mrs. J. W. Hick,	80	55	77	0	2	0	4	15	0	4	2	0	27	0	795
Prescott,	Mrs. Susan MacLean,	130	87	140	27	35	33	7	125	0	26	16	70	312	0	1,302
Princeton,	Mrs. A. Giese,	40	20	25	0	2	0	5	8	0	4	0	0	19	0	155
Quincy,																
Racine, *Welsh*,	Christopher C. Gittings,	60	40	54	50	0	0	0	7	15	0	3	30	55	0	900
" 1st,	F. A. Morey,	300	270	210	60	70	9	0	75	7	15	0	50	226	500	2,828
Randolph,	Henry Harmer,	60	37	25	0	0	0	0	24	0	6	0	6	36	0	600
Raymond,		0	0	0	0	0	0	0	0	0	0	0	0	0	0	0
Red Granite,	David Horne, Jr.,	25	20	20		0	0	0	0	0	0	0	0	0	0	

CHURCHES.		CLERKS.	MINISTERS.			MEMBERS.				ADMITTED.			REMOVED.				BAPT.	
City or Town.	Org.	Name.	Name.	Ord.	C'd.	Ma.	Fe.	To.	Ab.	C.	L.	To.	Di.	L.	Dc.	To.	Ad.	Inf.
Reseburg, People's, **Thorp,**	'98	Peter E. Bobb,	[Abraham Bell, *Lic.*]		'03	6	12	18	0	0	0	0	1	2	0	3	0	5
Rhinelander,	1885	Spencer R. Stone,	Alfred G. Wilson, *p.*	'80	'01	16	79	95	34	2	2	4	1	1	0	2	2	3
Rio,	1864	Mrs. Kennedy Scott,	John C. Chalinor, *p.*	'88	'02	11	28	39	9	0	0	0	2	0	0	2	0	0
Ripon,	1850	Dea. C. H. Chandler,	Samuel T. Kidder, *p.*	'78	'98	76	193	269	60	13	18	31	9	8	6	23	12	7
River Falls,	1855	L. H. Clark,	David B. Spencer, *p.*	'82	'01	86	217	303	77	14	9	23	8	5	0	13	9	1
Roberts,	1873	Wm. R. Graham,	Julius Parsons, *p.*	'92	'97	49	82	131	31	6	4	10	2	8	0	10	2	0
Rochester,	1840	Mrs. M. R. Beaumont,	Alba L. P. Loomis, *p.*	'65	'01	25	61	86	6	9	0	9	0	0	0	0	4	1
Rosendale,	1848	Chas. L. Hill,	George E. Gilbert, *p.*	'93	'02	30	38	58	18	3	2	5	0	0	0	0	3	1
" *Welsh,* **Oshkosh,**	1851	Dea. Thos. J. Davies,	Thos. Z. Evans, *p.*	'90	'93	18	29	47	0	0	2	2	1	0	0	1	0	1
" West,	1869	Alfred W. Pinch,																
Royalton,	1863	Robert J. Ritchie,	Clayton M. Streeter, *p.*	'94	'01	35	97	132	26	6	1	7	1	3	7	11	6	3
Saxeville,	1896	Foster T. Hanson,	Aaron S. Newcomb, *p.*	'83	'01	10	16	26	2	2	0	2	0	0	0	0	1	0
Seneca,																		
Seymour,	1874	Fred W. Axley,	Albert A. Martin, *p.*	'86	'02	8	21	29	6	0	3	3	1	2	0	3	0	0
Sharon,	1868	Mrs. S. T. Parkes,	[Robert Locke, *Lic.*]		'02	8	29	37	5	0	5	5	0	1	0	1	4	0
Sheboygan,	1845	F. Lawrence,	James W. White, *p.*	'78	'01	37	108	145	14	21	10	31	2	5	0	7	4	8
Shiocton,	1885	Eben E. Rexford,				10	25	35	5	1	0	1	0	0	0	0	0	1
Shopiere,	1844	W. W. Swingle,				12	26	38	3	0	0	0	2	2	0	4	0	0
Shortville,																		
Shullsburg,	1848	W. C. Simpson,	Thomas R. Egerton, *p.*	'89	'01	11	41	52	13	0	0	0	0	3	0	3	0	4
South Milwaukee,		Mrs. Jno. W. Leonard,	Clarence J. Rogers, *p.*	'00	'02	39	94	133	13	12	4	16	2	4	0	6	2	4
" *Ger.,*	1893	Aug. Beyer,	Albert H. Vogel, *p.*	'96	'02	18	22	40	4	0	0	0	1	1	5	7	0	4
Sparta,	1855	Wm. A. Jones,	Edward W. Huelster, *p.*	'98	'01	164	335	499	80	9	7	16	4	3	2	9	3	6
Spring Green,	1859	Miss Lilly Reely,	Albert T. Lacey, *p.*	'00	'01	16	50	66	5	5	2	7	1	0	0	1	1	3
Springvale, **Wampum,**	1853	Heman Eells,				14	28	42	4	1	0	1	1	1	18	20	1	0
Spring Valley,	1893	Dea. D. A. Colpitts,	William A. Whitcomb, *p.*	'96	'99	19	58	77	13	17	0	17	0	0	0	0	8	4
Spring Water, Bethel, *Wel.,*	'57	E. R. Humphrey,	Morris J. Cadwalader, *p.*	'73	'97	7	12	19	0	0	0	0	0	1	0	1	0	1
Star Prairie,	1877	Mrs. Mary S. Bixby,	James M. Brown, *p.*	'95	'01	9	21	30	9	0	0	0	0	2	0	2	0	0
Sterling, **Retreat,**	1859	Hiram P. Miner,	Henry S. Evert, *p.*	'93	'99	21	45	66	22	6	0	6	0	2	0	2	5	1
Stockbridge,	1860	Miss Helen C. Storm,	Samuel G. Ruegg, *p.*	'01	'98	17	40	57	10	9	0	9	2	3	0	5	5	7
Stoughton,	1857	Miss Ida Shetter,	James A. Davidson, *p.*	'95	'02	16	33	49	14	0	2	2	0	6	0	6	0	0
Steuben,	1897	Mrs. Kittie Kielley,				7	17	24	2	3	2	5	0	2	0	2	4	3
Sturgeon Bay, Hope,	1883	Mrs. Anna Packard,	Lucian E. Osgood, *p.*	'91	'97	29	84	113	10	17	7	24	3	1	4	8	1	8
Sun Prairie,	1846	Miss Fannie J. Carlton,	Charles W. Stark, *p.*	'93	'02	24	55	79	19	0	0	0	1	2	0	3	0	0
Token, **Sun Prairie,**	1894	Flora A. Prindle,	Charles W. Stark, *p.*	'93	'02	13	24	37	3	0	0	0	0	3	0	3	0	1
Tomah,	1859	Mrs. Frank M. Hart,	Jonathan G. Smith, *p.*	'88	'98	22	92	114	26	0	4	4	3	0	0	3	2	8
Tomahawk,	1887	Henry H. Wolslegel,	Arthur T. Porter, *p.*	'78	'02	7	31	38	0	0	4	4	0	1	0	1	0	0
Trade Lake,	1900	Frank Turnquist,	J. P. Johnson, *p.*	'00	'00	4	4	8	0	0	0	0	0	0	0	0	0	1
Trempealeau,	1854	William Nicholas,	William A. Griffiths, *p.*	'89	'96	20	46	66	20	10	0	10	4	0	0	4	9	1
Two Rivers,	1851	William C. Peck,	Walter C. Blakeslee, *p.*	'01	'03	26	32	58	10	1	4	5	0	5	0	5	1	8

CHURCHES.	SUNDAY SCHOOL.				Y.P.S.	BENEVOLENCE.									Lega-cies.	Home Exp.
Place.	Superintendent.	Mem.	Av.	Fam.	Mem-bers.	For-eign.	Ed'n.	Ch. B'd'g.	Home M.	A. M. A.	S. S.	Min. Aid.	Other.	TOTAL.		
Reseburg, Pe'ples	Peter E. Bobb,	30	25	10	0	0	0	0	0	0	0	0	0	0	0	105
Rhinelander,	Mrs. A. G. Wilson,	140	100	100	40	5	8	5	50	0	9	3	100	180	0	2,000
Rio,	Kennedy Scott,	50	37	70	18	0	0	3	7	8	0	0	0	18	0	774
Ripon,	Prof. F. M. Erickson,	135	76	250	79	219	38	24	157	88	17	11	109	663	0	2,139
River Falls,	Mrs. T. W. Ashley,	200	154	211	60	90	5	8	66	43	7	0	0	219	0	1,668
Roberts,	William R. Graham,	132	82	99	80	86	6	6	56	20	10	0	31	215	0	721
Rochester,	Jas. Rowntree,	102	62	50	45	45	95	8	55	33	12	4	31	283	0	2,162
Rosendale,	F. H. Scribner,	55	36	25	21	65	5	12	29	41	15	0	0	167	0	444
" *Welsh*,	Thos. J. Davies,	45	35	20	0	0	0	0	15	0	0	0	0	15	0	300
" West,																
Royalton,	E. C. Leonard,	75	60	100	0	5	3	5	5	0	0	8	0	26	0	2,100
Saxeville,	Foster T. Hanson,	50	22	20	25	4	2	0	10	0	4	0	0	20	0	140
Seneca,																
Seymour,	A. W. Dallas,	60	45	50	0	0	0	10	8	0	0	0	0	18	0	507
Sharon,	Mrs. Cora Pellington,	h50	36	70	0	1	0	0	6	0	0	0	0	7	0	655
Sheboygan,	Hugh Martin,	460	323	250	35	0	0	0	483	25	46	0	962	1,516	0	3,900
Shiocton,	Mrs. P. Hitchcock,	45	30	50	0	0	0	5	7	0	0	0	0	12	0	1,200
Shopiere,	J. T. Atkinson,	36	28	25	0	5	0	0	4	0	0	0	0	9	0	338
Shortville,																
Shullsburg,	W. C. Simpson,	64	47	48	0	2	2	2	2	2	2	0	0	12	0	1,800
So. Milwaukee,	Robert Laws,	175	135	70	49	13	0	20	20	4	15	0	40	112	0	1,066
" *Ger.*,	A. Vogel,	25	23	25		0	0	29	15	5	0	0	10	59	0	500
Sparta,	Dr. F. P. Stiles,	285	193	360	80	128	9	47	159	5	22	9	56	435	0	3,026
Spring Green,	Rev. A. T. Lacey,	85	50	55	36	5	3	3	25	3	4	0	1	44	0	526
Springvale,	T. C. Wilsie,	40	30	35	0	43	0	5	94	0	7	0	33	182	0	210
Spring Valley,	Dea. D. A. Colpitts,	175	95		64	15	0	6	16	0	8	1	0	46	0	864
Spring Water,	E. R. Humphrey,	25	20	10	20	0	0	0	0	0	0	0	0	0	0	225
Star Prairie,	Theo. Cole,	51	39	25	0	0	0	5	6	0	1	0	2	14	0	322
Sterling,	Chas. Bishop,	28	25	75	0	1	3	4	15	0	0	0	0	23	0	300
Stockbridge,	F. P. Storm,	m80	35	65	15	8	0	5	16	0	25	0	15	69	0	650
Stoughton,	Mrs. W. E. Smith,	94	58	46	33	55	8	9	32	3	12	0	5	124	0	4,100
Steuben,	Mrs. Jeanie Wanamaker,	37	20			0	1	0	3	0	0	0	0	4	0	159
Sturgeon Bay,	H. A. Stiles,	248	155	170	40	100	24	21	98	44	34	10	103	434	0	1.676
Sun Prairie,	Mrs. Geo. E. Thompson,	77	50	45	24	60	9	22	67	16	16	0	12	202	0	752
Token,	Mrs. Mark Miller,	35	30	21	22	2	1	2	11	2	15	0	7	40	0	237
Tomah,	J. G. Smith,	102	65	130	24	27	0	3	28	4	4	0	8	74	0	1,230
Tomahawk,	Henry A. Johnson,	81	60	50		0	0	0	0	0	0	0	0	0	0	700
Trade Lake,				18	81	0	0	5	2	0	0	0	0	7	0	51
Trempealeau,	Charles H. Grant,	63	40	75	30	5	5	1	40	0	4	0	0	55	0	500
Two Rivers,	John Melville,	150	100	50	40	10	0	2	16	4	8	2	75	117	0	841

CHURCHES.		CLERKS.	MINISTERS.			MEMBERS.				ADMITTED.			REMOVED.				BAPT.	
City or Town.	Org.	Name.	Name.	Ord.	C'd.	Ma.	Fe.	To.	Ab.	C.	L.	To.	Di.	L.	De.	To.	Ad.	Inf.
Union Grove,	1844	Thos. P. Griffiths,	Aaron Breeze, *p.*	'94	'01	69	109	178	27	9	3	12	1	1	0	2	4	4
Vesper,	1898	Mrs. E. E. Merrill,				2	4	6	0	0	0	0	0	0	0	0	0	0
Viola,	1901	M. G. Ripley,	[Elmer O. Chapel, *Lic.*]		'01	7	26	33	3	6	5	11	0	5	0	5	0	1
Viroqua,	1855	Mrs. Emma H. Wyman,	John A. Stemen, *p. c.*	'86	'98	47	114	161	33	3	6	9	3	2	4	9	5	8
Walworth,	1892	C. S. Cooper,	John W. Jordan, *p.*	'98	'01	18	39	57	6	3	2	5	0	6	0	6	2	0
" North,	1886	Robert La Fevre,	[Robert Peters, *Lic.*]		'03	14	19	33	10	0	0	0	0	0	0	0	0	0
Washburn,	1885	A. W. Frost,	Thomas Bartlett, *p.*	'91	'02	31	63	94	40	0	0	0	1	2	0	3	0	1
Watertown,	1845	Alex. A. Hardie,	William Fritzemeier, *p.*	'92	'00	27	89	116	35	0	0	0	0	7	36	43	0	2
Waukesha,	1838	Mrs. Wm. Shultis,	Isaac L. Cory, *p. c.*	'79	'98	68	158	226	45	5	0	5	3	5	0	8	0	0
" Tabernacle, *Wel.*,	1844	David Williams,	John D. Davies, *p.*	'56	'98	18	26	44	4	0	1	1	0	1	0	1	0	1
Waupun,	1845	Dea. John Bryce,	Thistle A. Williams, *p.*	'02	'02	41	146	187	40	11	3	14	3	7	2	12	7	12
Wautoma,	1853	A. H. Walker,																
Wauwatosa,	1842	Wm. R. Nethercut,	Alex. R. Thain, *p. c.*	'70	'01	99	184	283	50	24	8	32	1	12	0	13	5	2
Webster,	1895																	
West Salem,	1860	Mrs. H. McEldowney,	Frank J. Brown, *p.*	'92	'99	46	78	124	30	0	0	0	0	3	0	3	0	0
West Superior, Pilgrim,	1887	A. J. Wentzel,	James R. Smith, *p. c.*	'92	'95	67	147	214	69	3	2	5	0	11	0	11	3	1
" Hope,	1891	Miss Ada Bessaw,	Herman Obenhaus, *p.*	'93	'02	26	58	84	19	5	4	9	0	1	0	1	0	1
Wheaton,	1895	Mrs. Marion Connors,				9	22	31	0	0	0	0	1	2	1	4	0	4
White Creek,	1889	H. A. Howard,				2	7	9	0	0	0	0	0	0	0	0	0	0
Whitewater,	1840	D. S. Cook,	Frank V. Stevens, *p.*	'88	'00	95	239	334	45	12	7	19	5	11	0	16	7	5
Williams Bay,	1896	Mrs. Laura E. Newell,	[Robert Porter, *Lic.*]		'02	16	20	36	7	4	8	12	0	0	1	1	0	4
Wilson Creek, Spring Green,	'96	Evan James,	Albert T. Lacey, *p.*	'00	'01	3	3	6		0	0	0	0	0	0	0	0	0
Withee,	1901	Mrs. Libbie Hanson,	[Abram Bell, *Lic.*]		'02	6	12	18	3	0	5	5	0	0	2	2	0	0
Windsor,	1858	Mrs. C. E. Warner,	Wm. Gardner, *p.*	'85	'01	22	55	77	12	0	0	0	1	1	0	2	0	0
Wood Lake, Fabin,	1882	Isaac Lundquist,	Frank S. Haggquist, *p.*	'93	'98	25	32	57	0	7	0	7	0	0	0	0	0	13
Woodlawn,	1901	Miss Edna G. Smith,	Arthur W. Cook, *p.*	'99	'01	3	6	9	2	0	1	1	0	2	0	2	0	0
Wyalusing,	1893	Mrs. A. Morrell,				18	24	42	27	0	0	0	0	0	0	0	0	0
Wyocena,	1853	Mrs. Emily E. Fowler,	John C. Chalinor, *p.*	'88	'02	12	34	46	6	0	0	0	1	3	0	4	0	0
Wyoming, Spring Green,	1855	Mrs. Malinda Burch,	Albert T. Lacey, *p.*	'00	'01	8	27	35	7	0	0	0	0	9	0	9	0	1

NAME OF STATE ORGANIZATION: GENERAL CONGREGATIONAL CONVENTION OF WISCONSIN.

NAMES OF CHURCHES ADDED: Apollonia; Dodgeville, Pleasant Valley; Farview; Kickapoo Center; Red Granite.

NAMES OF CHURCHES CHANGED: None.

NAMES OF CHURCHES DROPPED: Cambria; Camp Creek; Dorchester; Footville; Milwaukee, Tabernacle; Milwaukee, Bay View; Washburn, *Scand.*; Union.

CHURCHES: *Supplied by*, — Pastors by council, 18; pastors otherwise, 177; licentiates or laymen, 12; supplies, 0; vacant, 59. Total, 266.

MINISTERS: Pastors by council, 15; pastors otherwise, 138; supplying churches, 0. Total, 153. Without charge, 91. Total number of ministers, 244.

FAMILIES: 18,171.

SUNDAY SCHOOLS: Members, 24,414; average attendance, 15,644.

CHURCHES.	SUNDAY SCHOOL.				Y.P.S.	BENEVOLENCE.										
Place.	Superintendent.	Mem.	Av.	Fam.	Members.	Foreign.	Ed'n.	Ch. B'd'g.	Home M.	A. M. A.	S. S.	Min. Aid.	Other.	TOTAL.	Legacies.	Home Exp.
Union Grove,	S. W. Griffiths,	250	110	178	52	35	22	8	43	21	6	0	10	145	0	1,190
Vesper,	Mrs. John Sanders,	18	10	5	0	0	0	0	0	0	0	0	0	0	0	30
Viola,	M. G. Ripley,	60	50	50	15	0	0	1	5	0	2	0	0	8	0	
Viroqua,	Mrs. F. M. Towner,	238	139	166	76	40	13	60	76	5	15	0	155	364	0	2,245
Walworth,	L. F. Phillips,	75	40	150		0	3	0	5	2	0	0	20	30	0	492
" North,	Frank Brown,	26	15		12	3	0	2	6	0	6	0	0	17	0	236
Washburn,	Mrs. E. C. Alvord,	150	88	90	56										0	3,000
Watertown,	Charles A. Skinner,	100	80	80	0	0	8	0	12	17	0	0	0	37	1,000	1,800
Waukesha,	S. B. Harding,	150	80	100	40	142	0	0	120	29	17	0	121	429	0	2,517
" Tabernacle, *W.*		50	30		30	5	0	0	0	0	0	0	0	5	0	200
Waupun,	Solon A. Davison,	187	103	60		70	0	0	147	0	15	6	16	254	0	
Wautoma,																
Wauwatosa,	C. G. Wade,	209	137	125	30	200	184	260	227	106	43	34	73	1,127	0	2,948
Webster,																
West Salem,	W. J. Dudley,	80	60	66	52	24	5	9	100	0	22	7	33	200	0	1,328
West Superior, P.	A. J. Wentzel,	240	181		40	120	25	20	100	0	25	0	54	344	0	6,279
" Hope,	E. E. McConnell,	120	75	120	25	0	0	7	7	0	0	0	68	82	0	550
Wheaton,	Mrs. B. F. Avery, Eau Claire,	70	45	50	0	0	0	0	15	15	0	0	0	30	0	395
White Creek,	H. A. Howard,	30	15	35	0	0	0	0	0	0	0	0	0	0	0	100
Whitewater,	J. R. Sherrick,	261	166	200	103	252	55	59	405	180	75	50	140	1,216	0	
Williams Bay,	W. H. Southwick,	100	50	60		7	0	0	18	9	6	0	0	40	0	9 672
Wilson Creek,						2	0	0	6	0	0	0	0	8	0	30
Withee,	Gilbert Arthur,	50	41	12	0	2	0	1	1	0	7	0	0	11	0	1,924
Windsor,	Mrs. Anna Carpenter,	75	40	50	12	82	4	0	43	5	13	4	14	165	0	563
Wood Lake,	Charles Anderson,	55	35	60	0	0	0	0	18	0	0	0	27	45	0	325
Woodlawn,	George Smith,	29	12	15	19	0	0	0	0	0	3	0	0	3	0	100
Wyalusing,						0	0	2	0	0	0	0	0	2	0	0
Wyocena,	Mrs. E. E. Fowler,	50	30	60	20	5	0	2	0	2	3	0	6	18	0	408
Wyoming.	H. M. Levake,	m65	40	12	0	4	0	0	4	0	3	0	0	11	0	202

YOUNG PEOPLE'S SOCIETIES: Societies, 139; members, 5,948.

MEMBERSHIP: No. of males, 7,551; No. of females, 16,817. Total, 24,368. Absent, 4,376. *Additions*, — on confession, 1,377; by letter, 727. Total, 2,104. *Removals*, — death, 271; dismission, 816; revision, 339. Total, 1,426.

BAPTISMS: Adults, 492; infants, 634.

CONTRIBUTIONS: No. of churches contributing, 211. Foreign Missions, $8,892; Education, $2,949; Church Building, $2,829; Home Missions, $12,032; American Missionary Association, $2,584; Sunday Schools, $2,287; Ministerial Aid, $472; Other, $17 983. Total, $49,968. Legacies, $1,800.

HOME EXPENSES: No. of churches reporting, 219; amount, $272,210.

GAINS: Church members, 428; Home Expense, $1,716.

LOSS: Churches, 3; Sunday Schools, attendance, 563; Benevolence, $7,344.

WYOMING.

CHURCHES.		CLERKS.	MINISTERS.			MEMBERS.				ADMITTED.			REMOVED.				BAPT.	
City or Town.	Org.	Name.	Name.	Ord.	C'd.	Ma.	Fe.	To.	Ab.	C.	L.	To.	Di.	L.	De.	To.	Ad.	Inf.
Big Horn,	1884	Dea. Jerome F. Brown,	Thomas W. McHoes, *p.*	'01	'02	9	12	21	0	0	2	2	0	6	1	7	0	0
Buffalo,	1884	Miss Mary S. Watkins,	Orson A. Stillman, *p.*	'02	'02	7	27	34	0	3	6	9	1	0	0	1	2	0
Cheyenne, 1st,	1869	Miss Ellen Bonnell,	Frank E. Knopf, *p.*	'89	'02	94	179	273	46	5	27	32	3	25	28	56	5	2
" South,	1884	Mrs. Richard Wilson,	Mrs. Annette B. Gray, *p.*	'02	'00	13	27	40	5	12	2	14	0	3	0	3	6	16
Dayton,	1893	Mrs. Clara Barnes,	Henry M. Pinkerton, *p.*	'01	'02	4	9	13	0	0	2	2	0	3	0	3	0	1
Douglas,	1887	Mrs. H. R. Daniels,	Birney J. Erwin, *p.*	'02	'01	11	24	35	11	2	5	7	0	6	0	6	3	0
Green River,	1892	Mrs. Emma R. Hutton,	Alexander C. Warner, *p.*	'99	'02	3	11	14	0	2	9	11	0	3	0	3	0	0
Guernsey,	1900	Miss F. Southworth,	Charles H. Nellor, *p.*	'01	'02	4	6	10	0	0	2	2	0	4	8	12	0	0
Horseshoe, Glendo,	1903	Mrs. F. Hagge,	Charles H. Nellor,															
Lusk,	1886	Mrs. H. C. Snyder,	Henry C. Cleveland, *p.*	'97	'02	11	17	28	3	4	7	11	0	2	0	2	1	0
Manville,	1892	Mrs. Nina W. Higby,	Henry C. Cleveland, *p.*	'97	'02	7	16	23	3	5	2	7	0	6	0	6	3	0
Rock Springs,	1881	Miss Ruth Walters,	Harvey A. Lyman, *p.*	'00	'00	18	33	51	10	4	3	7	0	1	0	1	1	14
Sheridan,	1891	Mrs. Geo. P. June,	Theo. C. Williams, *p.*	'01	'01	27	76	103	16	4	16	20	1	3	1	5	0	5
Torrington,	1903	Mrs. W. B. Coy,	Charles H. Nellor,															
Wheatland,	1895	Mrs. M. J. Allen,	George W. Crater, *p.*	'89	'01	18	34	52	5	1	4	5	0	1	3	4	2	1

NAME OF STATE ORGANIZATION: THE WYOMING CONGREGATIONAL ASSOCIATION.
NAMES OF CHURCHES ADDED: Horseshoe; Torrington.
NAMES OF CHURCHES CHANGED: None.
NAMES OF CHURCHES DROPPED: None.
CHURCHES: *Supplied by*, — Pastors by council, 0; pastors otherwise, 13; licentiates, 0; supplies, 1; vacant, 0. Total, 14.

MINISTERS: Pastors by council, 0; pastors otherwise, 12; supplying churches, 0. Total, 12. Without charge, 5. Total number of ministers, 17.
FAMILIES: 1,135.
SUNDAY SCHOOLS: Members, 1,161; average attendance, 756.
YOUNG PEOPLE'S SOCIETIES: Societies, 9; members, 343.

SUNDAY SCHOOLS AND BENEVOLENCE.

CHURCHES.	SUNDAY SCHOOL.				Y.P.S.	BENEVOLENCE.									Legacies.	Home Exp.
Place.	Superintendent.	Mem.	Av.	Fam.	Members.	Foreign.	Ed'n.	Ch. B'd'g.	Home M.	A. M. A.	S. S.	Min. Aid.	Other.	TOTAL.		
Big Horn,	Rev. Thomas W. McHoes,	28	16	33	0	$ 0	$ 0	$1	$8	$ 0	$2	$ 0	$5	$16	$ 0	$102
Buffalo,	Mrs. Mollie G. Daniels,	100	50	80	130	0	0	4	0	0	5	0	0	9	0	467
Cheyenne, 1st,	Judge C. N. Potter,	225	155	175	50	180	15	14	93	28	43	58	0	431	0	3,653
" South,	Miss Mollie Mumm,	112	73	60	25	0	0	4	12	0	16	0	6	38	0	337
Dayton,	Mrs. R. A. Frazier,	51	30	100	6	7	0	3	5	0	2	0	0	17	0	296
Douglas,	H. R. Daniels,	120	85	120	63	5	0	10	5	0	10	0	120	150	0	1,200
Green River,	Rev. A. C. Warner,	64	33	50	0	4	0	0	14	0	5	0	0	23	0	650
Guernsey,	George D. Palmer,	31	22	12	10	0	0	7	0	0	3	0	0	10	0	200
Horseshoe, Lusk,	Theron S. Grant,	35	25	60	0	6	0	0	11	0	5	0	18	40	0	388
Manville,	Mrs. Ida Foster,	50	40	20	0	2	0	4	3	0	3	0	12	24	0	294
Rock Springs,	Heber T. Strong,	175	109	150	10	9	1	8	21	1	10	1	20	71	0	730
Sheridan,	Mrs. Dora Rogers,	100	75	125	14	18	0	10	14	0	15	2	70	129	0	2,350
Torrington, Wheatland,	Rev. G. W. Crater,	70	43	150	35	39	0	9	28	8	11	1	15	111	0	608

MEMBERSHIP: No. of males, 226; No. of females, 471. Total, 697. Absent, 99. *Additions*, — On confession, 42; by letter, 87. Total, 129. *Removals*, — Death, 5; dismission, 63; revision, 41. Total, 109.

BAPTISMS: Adults, 23; infants, 39.

CONTRIBUTIONS: No. of churches contributing, 13. Foreign Missions, $270; Education, $16; Church Building, $74; Home Missions, $214; American Missionary Association, $37; Sunday Schools, $130; Ministerial Aid, $62; Other, $266. Total, $1,069. Legacies, $0.

HOME EXPENSES: No. of churches reporting, 13; amount, $11,275.

GAINS: Churches, 1; members, 48; Sunday School members, 91; Home Expense, $482.

LOSS: Benevolence, $31.

SUNDAY SCHOOLS, INDEPENDENT AND MISSIONARY.

ALABAMA.

Name.	Membership.
Appleton, Pilgrim,	40
Calera, Dargin,	36
Joppa, Union,	150
Talladega, Annie Williams,	C
Furnace,	C
Jonesville,	C
Isbell Springs,	C
Needmore,	C
McCannville,	C
Shelby, Beaver Creek,	22
Kewatchee,	25
Wallace, Pleasant Hill,	23
Total, schools, 12; membership,	296

ARIZONA.

Ash Fork,	22
Jerome Junction,	16
Total, schools, 2; membership,	38

CALIFORNIA.

Name.	Membership.
Aguanga,*	25
Arnaz, **Nordhoff,***	15
Auberry,	50
Avery,	25
Bakersfield, Mountain View,*	20
Banner,*	16
Bassett, **El Monte,***	35
Belmont,	20
Bidwell's Bar,	20
Blue Lake, **Silsbee,***	30
Bowman,	25
Burnt Ranch, Campbells,	20
Calabasas,*	25
Calexico, **Barnes,***	35
Canyon,	25
Centralia, **Buena Park,***	35
Cienega, **Los Angeles,***	20
Clear Creek, Stoneman,	20
Clipper Gap,	25
Cloverdale, Cherry Creek,	30
Colma,	45
Conejo, **Newberry Park,***	15
Cuddiback,	23
Daggett,*	10
Daunt, Dauntless,	50
Dominguez, **Compton,***	20
Douglas City,	18
Dulzura,*	11
Dunlap, Mill Creek,	15
East Vale, **Corona,***	22
Encinitas,*	22
Farley, **Laytonville,**	35
Fremontville, Good Hope,*	50
Fruitland, **Los Angeles,***	15
Gold Mountain, **Doble,***	30
Good Hope,*	22
Green Valley, **Shingle,**	28
Greenville, **Shingle,**	22
Halls District, **Santa Rosa,**	25
Harmony, **Lockeford,**	28
Hesperia,*	25
Hot Springs,	25
Idyllwild,*	20
Ivanhoe, *Spanish*, **Los Angeles,***	25
Lagona,*	20
Laytonville,	50
Lemon,*	50
Llewellen, **Long Beach,***	22
Lone Tree, **Delano,***	15
Long Bar, **Marysville,**	35
Los Angeles, *Chinese*,*	25
Japanese,*	35
Spanish,*	55
Mad River, **Arcata,**	25
Magalia,	16
Manhattan Beach,*	52
Manzanita,	15
Martinez, Vine Hill,	28
Mesa Grande,*	35
Milbrae,	20
Milo,	27
Mojave,*	20
Montabella,*	31
Mooretown,	50
Mormon Island, **Folsom,**	25
Mount Eden,	40
Mountain View, **Ontario,***	15
Shafter,*	25
Soquel,	29
Nashville,	20
Ney, **Mills,**	14
North Perris, **Perris,***	30
Oakland, Mayflower,	C
Oak Chapel,	C
Sixth Ward,	35
Oil Center,*	50
Oklahoma, Lakeview, **Brownell,**	45
Olivenhain,*	35
Old River, **Pylema,***	20
Oro Grande, **Halleck,***	25
Paddock, **Hanford,**	35
Palmdale,*	20
Pasadena, *Chinese*,*	15
Pentz,	26
Pixley,	25
Pomona, *Spanish*,*	40
Prattville,	30
Puente,*	20
Purissima, **Mountain View,**	25
Raymond, Granite,	43
Riverside, *Chinese*,*	15
Ruby,	C
Russell, **Mt. Eden,**	39
Rustic, **Hanford,**	35
Sacramento, American River,	50
Marguerite,	C
Salmon River, **Etna,**	15

Name.	Membership.
Salt Creek, Peanut,	25
San Bernardino, *Chinese*,*	10
Sand Hill, San Luis Obispo,*	20
San Diego, *Chinese*,*	25
San Francisco, Pilgrim,	C
San Bruno,	75
Sunnyside,	C
South,	75
Santa Ana, *Spanish*,*	20
Santa Barbara, *Chinese*,*	15
Santa Fe, San Luis Obispo,*	20
San Ygnacio, Sage,*	15
See Canyon, San Luis Obispo,*	25
Shamrock, Famoso,*	35
Shingle,	32
Greenstone,	18
Silverado, Orange,*	15
Somerville, Black Diamond,	40
Soudan, Kenny Union, Mills,	15
South Tule, Porterville,	25
Stowe,*	25
Sunderland, Adelaide,*	20
Tajanta, Los Angeles,*	30
Tesla, Union,	30
Thermal,*	38
Todd, Santa Rosa,	40
Venice, Visalia,	30
Ventura, *Chinese*,*	5
Victor,*	25
Wayside, Eureka,	20
Welcome, Porterville,	25
Whiteriver,	30
Wilton, Josephine,	25
Wiseburn,*	20
Woodside, Redwood,	C
Worth, Porterville,	20
Yankee Hill,	25

Total, schools, 134; membership, 3,497

COLORADO.

Ames,	21
Amethyst, Upper Creede,	44
Avon,	20
Bailey,	8
Barnum,	80
Boulder, East,	45
Bowen, Aylmer,	30
Burlington, Hendricks S. H.,	13
Cameron, Union,	7
Cascade Canon, Union, Cascade,	10
Cement, Portland,	46
Colona,	50
Colorado Springs, A. E. Hastings Memorial,	41
Plymouth,	37
Cortez, Aztec,	16
Lakeview,	3
Craig, Little Bear,	45
Union,	90
Cripple Creek, Elliott Chapel,	25
Deep Creek,	20
Denver, Argyle Park, Union,	105
Glen Park,	55
Olive Branch,	80
Rocky Mt.	36
Dolores, Johnson S. H.	7
Dolores, Rust's Saw Mill,	15
Eaton, Collins' District,	31
German,	62
Eddy,	9
Elyria, District No. 61,	6
Irondale,	38
Sand Creek,	13
Falcon,	30
Florence, West,	114
Floresta, Ruby,	9
Fondis, East Bijou,	27
Frances, Dewdrop,	9
Fruita, Park S.,	24
Golden, Wanamaker,	21
Green Mountain Falls, Green,	23
Grand Lake,	9
Guston,	6
Hamilton,	30
Harmon, Maple Grove,	32
Harrisburg,	20
Hayden, Hayden Bottom,	43
Ironton,	7
Julesburg, Anderson,	32
Kirk, Pioneer, Union,	39
Kremmling,	45
Lafayette, Willow Glen,	19
Leavick, Fairplay,	6
Limon, Walk's Camp,	13
Littleton, Platte Canon,	18
Washington Park,	19
McElmo,	20
Mildred,	28
Montrose, Coal Creek,	26
Riverside,	33
Nathrop,	19
Newton,	23
Noland, Lyons,	8
Ophir Loop, Ames,	24
Pagoda,	16
Pallas,	17
Paonia, Union,	60
Parker, District No. 25,	7
Pinon,	60
Pueblo, The Grove,	108
Pyramid,	20
Quarry, District No. 14,	22
Ramah,	20
Sedalia,	9
Seibert, Mellison S. H.,	7
Severance, Antelope Park,	34
Shawnee, Union,	12
Somerset,	7
Steamboat Springs, The Mesa,	33
Telluride, San Miguel,	8
Thornburg,	20
Toponas,	7
Trull, Fly S. H.,	17
Tuttle, Clark S. H.,	40
Vona,	20
Yale, Galilee,	14

Total, schools, 85; membership, 2,342

CONNECTICUT.

Bozrah, Bozrahville,	12
Bridgeport, Bethany,	50
Iraniston Av.,	127
Farmington, Scott's Swamp, Plainville,	24

* Southern California schools.

Name.	Membership.
Hartford, Warburton Chapel,	214
Lyme, South,	25
Naugatuck, Millville,	48
New Fairfield, Great Meadow, **Danbury,**	30
New Haven, Bethany,	170
Welcome Hall,	300
New Milford, **Boardman,**	48
Union, **Lanesville,**	40
Stratford, Putney, **Oronoque,**	23
Thomaston, Union, **Reynolds Bridge,**	30
Pine Hill,	30
Redding, Umpanaug,	45
Torrington, **Burrville,**	30
West Hartford, Union, **Elmwood,**	76
Wethersfield, Griswoldville,	60
Wolcott, Woodtick,	45
Total, schools, 20; membership,	1,427

DISTRICT OF COLUMBIA.

Washington, Lincoln Temple,	C
Cottage Row,	C

GEORGIA.

Atlanta, Berean,	65
Betsey Wood,	70
Buford,	63
Dawsonville, Shoal Creek,	89
Five Forks, Charuthus,	36
Fort Valley, Highliy,	42
North,	67
Quick's Academy,	42
Gilmore, Locust Grove,	59
Griffin,	32
La Grange, St James,	27
Landrum, Harmony,	59
McIntosh, Medway,	92
Swansboro,	37
Total, schools, 14; membership,	780

IDAHO.

Alpha, Round Valley,*	15
Anderson, **Nora,**	25
Atlanta,*	20
Baker, Union Chapel,*	18
Bayhorse,*	18
Bear, Trail,*	12
Bellgrove,	35
Bethlehem, **Grangeville,**	20
Bigmeadow, **Troy,**	30
Bruneau,*	20
Little Valley,*	18
Butte, Cedar Creek,*	18
Carmen,*	20
Cataldo,	25
Chicago, **Ilo,**	70
Clayton,*	25
Colburn,	30
Council, Mayflower,*	30
Custer,*	25
Lucky Boy,*	18
Deep Creek, **Freeze,**	50
Dudley,	20
East Cove, **Palouse, Wash.,**	50
Ellis,*	14
Falk's Store,*	28
McFarland,*	21
Gibbonsville,*	40
Harpster,	35
Heath,*	15
Brownlee,*	18
Hot Springs,*	26
Johns Creek, **Grangeville,**	40
Kingston,	35
Laclede,	30
Landore, Union,*	23
Lane,	40
May,*	20
Meadows,*	30
Falls,*	15
Medimont,	40
Mineral,*	18
Mountain Home, Syrup Creek,*	10
Mountain View, **Grangeville,**	25
Murphy,*	23
Murray,	60
Oreana,*	25
Osborne,	25
Patterson,*	15
Payette, Crystal,*	18
Pearl,*	40
Pine,*	15
Riddle,*	20
Rocky Bar,*	20
Salubria, Spring,*	25
Silver King,	35
Summit,	79
Sweet, Dry Buck,*	12
Third Creek, **Palouse, Wash.,**	20
Thornton, **Hope,**	35
Tolo,	60
Warren,*	18
Weiser, Monroe Creek,*	15
Sunshine,*	18
Westlake,	55
Wickahoney, Wayside,*	20
Wilson,*	16
Total, schools, 66; membership,	1,804

ILLINOIS.

Albion, Glover S. H.,	40
Allright,	65
Alton,	C
Aurora, Spencer St.,	85
Austin, *Swedish,*	75
Barreville, Union,	40
Batestown,	60
Beechwood, Valley Recluse,	45
Beverly, East S. H.,	40
Chenoa, Trimmer,	62
Chesterfield, Albany,	C
Chicago, Armour,	1,685
Ashburn Station,	50
Bridgeport, *Swedish,*	125
Burning Bush Tabernacle,	125
Chinese,	80
Commercial Av.,	C
Doremus,	C
Englewood Evangelical,	110
Garfield Park,	100

* Southern Idaho schools.

Name.	Membership.
Chicago, Goodwill,	125
Halsted St.,	C
Hanson Park,	75
Infirmary,	120
Kedzie Av.,	C
Logan Square, *Scandinavian*,	55
Longwood Evangelical,	125
Millard Avenue Branch,	110
Mizpah Chapel,	C
Oakwoods, Union,	200
Pilgrim Mayflower,	325
Stony Island Park,	69
Volunteer,	40
Collingsburg,	45
Creal Springs, Rall's Chapel,	50
Crescent City,	45
Dalzell,	70
Dayton,	C
Decatur, Mayflower,	C
East Danville, Plymouth,	60
East St. Louis, Eldorado,	C
St. Clair Av.,	125
East Union,	40
Elgin, Mill St.,	85
Emington, Broughton,	65
Evanston, Plymouth,	C
Fox Lake,	60
Gary,	75
Gilchrist, Union,	120
Golconda,	35
Grape Creek,	35
Hainsville,	45
Half Day,	80
Hazelwood,	52
Hillery,	35
Hegewisch,	75
Hooton S. H.,	30
Jamestown,	45
Joppa,	35
Kelleyville,	90
Lakeside,	95
Lyndon, River St.,	55
McMillan S. H.,	35
Manlius,	60
Maple Grove,	30
Marion,	75
Mossville,	65
Mt. Pleasant,	40
Nelson,	60
Oak Park, Iowa St.,	C
Parker City, Birdwell S H.	40
Pana, Lake View,	125
Park Ridge, Jefferson Park,	
Trinity Branch,	140
German,	45
Phœnix Park,	65
Peoria, North,	90
Pilgrim,	140
S. Washington St.,	109
Pierron,	50
Pocahontas,	65
Poyer S H.	50
Prairie View,	40
Prophetstown,	35
Rago,	50
Riverview,	65
Rockville,	35
Romeoville,	45
Shermerville, Hope,	55
South Westville,	60
Speer,	25
Springfield, Pilgrim,	85
Summit, Branch,	45
Sutter, Mt. Vernon,	45
Ullin,	55
Vienna, East,	50
West Brooklyn, Swamp S. H.	35
West Northfield,	25
West Union,	45
Wilson,	40

Total, schools, 99; membership, 7,697

INDIANA.

Coal Bluff, Davis S. H.,	50
School House No. 10,	40
Furnessville,	50
Hammond,	50
Indianapolis, Harley Gibbs,	45
Trinity,	60
La Crosse,	50
Liber,	65
Ridgeville, St. Jinks,	45
Robertsdale,	65
Tanner, Fulke S. H.,	30

Total, schools, 11; membership, 550

INDIAN TERRITORY.

Chickasha, West End,	30
Holdenville, Union,	30

Total, schools, 2; membership, 60

IOWA.

Adelphi,	30
Ames, Elmwood,	40
Anthon, Cary,	22
Arion,	37
Berlin,	45
Blairsburg, Liberty Center,	35
Blencoe, Sioux Township,	25
Castana, Struble, Morehead,	35
Clarion, Grant Center,	33
Davis,	20
Colter,	25
Cromwell, Pleasant Hill,	28
Dakota City,	50
Dubuque, Cleveland Av.,	50
Eagle Point,	75
Dunlap, Kellogg,	50
Farmington, Orchard Chapel,	30
Farnhamville, Gaskill,	35
Forest City, Thompson,	36
Fostoria,	60
Genoa Bluffs, E. Summer, Maringo,	28
Green Mountain, Vienna Center,	60
Hartwick, Jefferson Center,	25
Iowa City, Bethlehem,	48
Iowa Falls, Maple Hill,	40
Kellogg, Rock Creek,	33
Kenebeck,	30
Lewis, Elsworth,	45
Manchester, Golden,	33
Maquokata, Huntsville,	40
Marshalltown, S. W.,	40
Mason City, Cookman,	30
Oak Grove,	35

Name.	Membership.
Miller,	20
Muscatine, Green St.,	200
Nashua, Bradford,	25
Newell, Providence,	25
Newton, North,	106
Nichols, Pike,	63
Ocheyeden, Filk,	25
Lake View,	20
Oleara, Prairie Hill,	40
Onawa, Guard Lake,	26
Osgood,	40
Ottumwa, Open Door,	79
Otho, Elkhorn Township,	25
Popejoy, Grupe,	28
Ruthven, Elk Lake,	45
Sioux City, Glenn Hill,	35
Turner,	30
Waterloo, Union,	100
Oak Hill,	30
Waverly Junction,	40
Wesley, Funnemark,	31

Total, schools, 54; membership, 2,281

KANSAS.

Alma, Halifax, **Auburn,**	35
McFarland,	30
Union Center, **Paxico,**	25
Almena, Buffalo,	60
Center,	75
Altoona, Bethel,	60
Cedar Top,	60
Argentine, West End,	50
Athol, Cedar Forks,	40
Atwood, Freys,	40
Burlington,	45
Centralia, District No. 73 Union,	45
Prospect,	40
Cora, Oriel,	35
Dover, Independence S. H., **Auburn,**	60
North Branch,	20
Pleasant Ridge,	30
Dunlap, Kakala,	22
Ellis, Beaver Bank,	25
Fall Leaf, Fall Union, **Fall,**	66
Fall River, Salt Creek,	35
Ford, Glover, **Ford,**	45
Nemis,	30
Garfield, Pleasant Ridge,	50
Pratt Union, **Larned,**	58
Ward Union,	31
Gibson, Union, **Utica,**	25
Gladstone, Mayflower,	35
Goodwater, **Gove City,**	30
Gorham, Union,	25
Highland, Dist. No. 2, **Highl'd Sta.,**	40
Hutchinson, East Side,	50
Independence, Cottonwood St.,	C
Jackson, Jacobs, **Neosho Rapids,**	35
Lenora, Hendricks,	40
Linwood, Fall Leaf, **Fall,**	66
Jetmore, Silver Lake,	30
Quail Trap, **Dodge City,**	30
Kirwin, **Clandell,**	40
Ocheltree, Branch,	40
Paola, Minich,	20
Partridge, Troy,	30
Pawnee, Union, **Wormer,**	50
Plains, West,	30
Pleasant Valley Twp., Pratt, **Larned,**	60
Pittsburg, Lone Star,	35
Rutland, Ellis, **Havanna,**	35
Stockton, Bethel,	55
Pleasant Valley,	35
Strong City, Fox Creek,	20
Sharon Springs, Gould S. H.,	20
Topeka, Lincoln St.,	85
Wakeeny, Center,	25
Wheaton, Pleasant Hill,	37
Willard,	50
Zeandale, Tabor Val'y, **Manhattan,**	40

Total, schools, 56; membership, 2,225

KENTUCKY.

Evergreen, Bethel,	65
Glencairn,	25
Haystack,	57
Kensee, Union,	160
Lacy Creek, Johnsons, **Hazelgreen,**	30
McCausey,	33
Mt Morgan, **Williamsburg,**	18
Park Camp, **Frankfort,**	87
Parkville, Gordon,	20
Red Ash, Union,	90
Woodbine, Corn Creek,	76
The Gap,	54
Union,	49

Total, schools, 13; membership, 764

LOUISIANA.

Arcola, **Roseland,**	40
Canal Switch, **Abbott,**	26
Cedar Grove, **Arcola,**	75
Daspit, **Riceville,**	27
Drew Plantation, **Vinton,**	43
Eunice,	43
Ferre Canal, **Crowley,**	24
Genais,	37
Keystone, **Jennings,**	35
Linebarger, **Crowley,**	28
McCain, **Crowley,**	29
Manchester,	63
Midland,	23
Mermenton,	36
Millerville, **Whitehouse,**	33
Niblets Bluff, **Vinton,**	25
Oakdale,	45
Oak Grove, **Vinton,**	29
Oil Wells, **Jennings,**	22
Phillips, **Crowley,**	45
Riverside, **Kinder,**	32
Roseland, Airds Dist.,	80
Shafer, **Lake Arthur,**	27
W. Roseland, **Roseland,**	55

Total, schools, 24; membership, 922

MAINE.

Ashland, Garfield District,	30
Nashville Plantation,	22
South,	44
Bremen, Island Bethel, **Muscongus Bay,**	C
Brooksville, Union, **Cape Rozier,**	36

Name.	Membership.
Cranberry Isles, Baker's Island, **Islesford,**	8
Islesford,	18
Dead River, Union,	25
Deer Isle, **Reach,**	13
Sunset,	70
Emden,	25
Flagstaff,	40
Gorham, **North,**	35
Harborside,	36
Harpswell, Island Bethel, **East Harpswell,**	C
Howe Brook,	30
Kineo,	15
Magalloway, **Wentworth's Location, N. H.,**	30
Wilson's Mills,	22
Mt. Desert, Beech Hill,	C
Pretty Marsh,	C
New Gloucester, Union, **Upper Gloucester,**	40
New Sweden, West St., **Nelson,**	C
Northport,	15
Oxbow,	31
Portage Lake, **Portage,**	20
Bragdon,	23
Presque Isle, Maysville Center, **Maysville,**	35
Princeton, Forest Hills, **Grand Lake Stream,**	65
St. Croix, Pride's Mills,	20
Squa Pan,	35
Sumner, Sumner Hill, **Barrett,**	C
Swan's Island, Minturn, **Atlantic,**	10
Wilton, Intervale, **Notch,**	C
Windham, **North,**	80
Warren, **Cumberland Mills,**	30
Total, schools, 36; membership,	903

MARYLAND.

Baltimore, Sixteenth St.,	C

MASSACHUSETTS.

Adams, **Xylonite,**	60
Amherst, South End, **South,**	C
Zion Chapel,	C
Attleboro, **Briggs Corner,**	30
Barre, Union, **Barre Plains,**	35
Becket, East, **Chester,**	26
Home Dept., **W. Becket,**	20
Boston, *Armenian,*	28
Berkeley Temple, *Chinese,*	150
Chinese,	101
Hope Chapel,	C
French,	18
Parental School, **W. Roxbury,**	52
Phillips Chapel, **South,**	C
Romsey St. Chapel, **Dorchester,**	C
Swedish,	C
Brockton, Hope Chapel,	C
Brookline, Bethany,	C
Charlestown, Navy Yard,	75
Chelsea, Chester Av.,	C
Clarksburg, **Briggsville,**	58
Center,	53
Easton, Hathaway Mill, **South,**	C
E. Bridgewater, **Whitman,**	40
Erving, **Farley,**	45
Fall River, Morning School,	C
Hanover, Bethany, **W. Hanover,**	20
Oakland Hall, **So. Hanover,**	62
Hanson, Wampatuck, **So. Hanson,**	11
Haverhill, John Ward,	47
Holyoke, Grace,	C
Lanesboro, **Berkshire,**	25
Lawrence, *Syrian,*	30
Lee, Ingram District, **E. Lee,**	26
Malden, Forestdale,	C
Edgeworth,	C
Maplewood Chapel,	C
Medford, Glenwood,	C
Mendon, Union,	15
Middlefield, **Bancroft,**	9
Middleboro, Thomastown,	39
Waterville, **Eddyville,**	40
Millbury, Union, **W. Millbury,**	36
Millis, **Rockville,**	39
Natick, Hose House,	55
New Marlboro, Union, **Clayton,**	50
New Salem, **North,**	60
North Adams, Braytonville,	C
New Marlboro, Union, **Clayton,**	50
Northampton, **West Farms,**	30
Northfield, Union Hall, **Northfield Farms,**	20
Otis, **East,**	16
Pembroke, Bethel, **Hanover,**	20
Pittsfield, **West,**	24
French.	80
Junction,	40
Plymouth, Gurnet Lighthouse,	15
Ship Pond, **Manomet,**	25
Wellingsley Chapel,	C
Plympton, **Silver Lake,**	C
Princeton, E. Branch, **E. Princeton,**	C
Richmond, North,	10
Rutland, **West,**	C
Sharon, **West,**	C
North, **Norwood,**	C
Springfield, Parker St., **Indian Orchard,**	17
Sixteen Acres,	20
State Line, Union,	34
Stockbridge, Union, **Glendale,**	50
Taunton, Arlington,	90
Templeton, Hospital Cottage, **Baldwinville,**	C
Tolland, Soule Dist., **New Boston,**	18
W. Stockbridge, Friedleyville,	15
State Line,	43
Windsor, **East,**	12
Worcester, Fobes St.,	50
Swedish,	C
Union Gospel,	75
Total, schools, 78; membership,	2,109

MICHIGAN.

Alamo, Liberty st.,	C
Williams,	C
Alger,	40
Almont, Rutherford,	47
Arland,	42
Atlanta, Edwards,	36
North Star,	25
Baldwin, Marlborough,	40

Name.	Membership.
Bellaire, Clam Lake,	C
Eddy,	C
Maple Grove,	C
Montgomery,	C
Beulah, Eden,	30
Blue Lake,	30
Big Rock, Schoolhouse No. 2,	20
Brimley, McGregor,	20
Carsonville, Black River,	45
Ceresco, Pierce,	C
Covert, Kinney,	25
Paulville,	76
South,	30
Town Line,	40
Custer, Mennenger,	35
Delhi Mills,	41
Detroit, Canfield Av.,	200
Oakwood,	76
Polish,	125
De Ward,	60
Eastwood,	30
Edmore, Wyman,	C
Essex,	40
Finkton, Button,	25
Churchill,	25
Gaylord, District No. 5,	40
Salling,	30
Grand Rapids, Avery,	C
Harrison, Prestell,	30
Hetherton, Dover,	C
Hudson, **Lime Creek**,	40
Hunt's Spur,	27
Jackson, Perrine,	50
Jenison,	52
Joppa, Pine Creek,	20
Kenton, Independent,	22
Lacey, Barneys Mills,	40
Lansing, Mayflower,	250
M. A. C.,	70
Leota,	40
Lewiston, Paul,	30
Long Lake,	45
Mancelona, Westwood,	C
Manistee, Maxwell,	125
Merrill, Hardie,	25
Mio,	25
Kittle,	27
Muskegon, Blufton,	35
Jackson St.,	C
Nahma,	20
Neebish,	25
Nunica, Taylor,	30
Olivet, Branch,	20
Payment,	6
Paynesville,	20
Port Huron, Gratiot Center,	40
Rapid River, Ensign,	27
Garth,	18
Rodney, Colfax,	32
Roscommon, Higgins' Lake,	35
Shelldrake,	23
Standish, Deep River,	35
Stanton, Nevins' Lake,	C
Strongs,	25
Sturgeon River, St. Jacques,	17
Vienna,	20
Whitefish Point, Lighthouse,	18
Little Lake,	35
Williamston, Sherman,	25
Total, schools, 77; membership,	2,697

MINNESOTA.

Name.	Membership.
Akley, Chamberlain,	30
Foster,	25
Fowler,	20
Swedish,	20
White Oak,	25
Aitkin, Jacobson,	28
Kimberly,	83
North,	35
Akran, **Odessa**,	17
Aldrich,	35
Alexandria, **Garfield**,	32
Hudson,	15
Lake May,	35
Meltona,	35
Alyda, Bear Creek,	25
Anoka, Fair Oaks Branch,	13
Winslow,	22
Appleton, Redfield,	30
Audubon, Bakke,	17
Bagley, **Lengby**,	30
Maywood,	20
Barnesville, North,	22
Prairie Bell,	50
Prairie View,	35
Battle River,	18
Baxter,	30
Belgrade, Kerns,	74
Minnechinona,	13
Beltrami, **Edna**,	40
Belview, Seaforth,	21
Benson, Danvers,	19
Degraff,	20
Lake Hazel,	22
Bertha, Bowman,	25
Big Lake, Hanson,	49
Borup,	25
Brook Park,	70
Brunswick,	30
Brownton, **Sumter**,	32
Thompson,	26
Union Branch,	17
Burtrum, Davies S. H.,	30
Cass Lake,	40
Center City, **Rock Creek**,	30
Clarkfield,	20
Climax,	40
Cohasset,	18
Columbia Heights,	40
Comstock,	22
Crooked Creek,	25
Crookston, **Langor**,	15
Miller,	35
Dawson, **Boyd**,	29
Hamlin,	24
Maxwell,	50
Detroit City, Erie Dist.,	21
Southam,	20
Deerwood, Oberg,	23
Douglas, **Miesville**,	40
Edgerton, Chandler,	34
Eldred,	30
Ellsworth, Grand Prairie,	35
Elk River, **Lavonia**,	14
Meadowvale,	28
Erskine,	30
Excelsior, Chanhassen,	30
Fairmont, Amber Lake,	38
Frazer,	32
Farris,	20

Name.	Membership.
Felton, **Lockhart**,	30
Fergus Falls, Oswald,	12
Fertile, **Dugdale**,	30
Woodside Union,	32
Flensburg, Pipe Creek,	20
Foley, *Swedish*,	20
Foreston, Benson, **Freer**,	13
Greenbush, **Freer**,	15
Northnay,	30
Woodward Brook, **Princeton**,	40
Fosston, Branch,	30
Frankfort Center,	30
Freeborn, Buckeye,	25
Byron,	35
Cream,	50
St. Clair, **Alma City**,	25
Gaylord, **Arlington**,	62
Georgetown, Middleton,	35
Gesperson, **Coon Lake**,	30
Glenwood, Starbuck,	55
Glyndon, **Averill**,	19
Burdick,	17
Muskoda,	30
Stockwood,	30
Twin Valley,	25
Goshen,	31
Granada, Branch,	26
Grand Meadow, Frankfort Center,	30
Grand Rapids, Splithand,	40
Granite Falls, Stony Run,	20
Hamilton,	35
Hancock, Lake Emily,	20
Hartland,	35
Hasty, McClelland,	30
Hawley, **Henderson**,	27
Silver Lake,	30
Hoffman,	21
Holdingford,	25
Hutchinson, Bear Lake,	26
Lake Ally,	21
Isle,	27
Itasca, Union,	25
Kenneth,	25
Kimball, Freeman,	25
Stickney,	25
Kragness, Riverside,	18
Lake Benton, Weeks,	15
Lake Stay, Chase,	30
Hirford,	23
Lake Park, Cuba,	28
Jepson,	25
Lawrence,	26
Little Falls, **Belle Prairie**,	25
Lone Tree,	27
Long Lake,	30
Lost River, **Lambert**,	25
Mankato, Alma City,	30
Indian Lake,	20
Swedish, **Eagle Lake**,	25
Manchester,	40
Maple Bay,	28
Mapleton, Sterling,	30
Marine Mills,	25
Marshall, Branch,	27
Maywood,	22
Mazeppa, Bear Valley,	35
Forest Mills,	35
Medford, Holly,	30
Mentor,	30
Minneapolis, Bethel,	335
Minneapolis, Edina Mills,	45
Elwell, **New Brighton**,	25
Golden Valley,	30
Grace, **St. Louis Park**,	70
Immanuel,	250
Linden Hills,	100
Lynhurst,	35
Manhattan Park, **St. Louis Park**,	35
31st st., *Swedish*,	110
Montevideo, Reynolds,	30
Monticello, Branch,	55
Moose,	24
Morris, Branch,	25
Nary,	22
New Paynesville, Koxonis,	25
West Paynesville,	25
New Richland, Branch,	34
Trenton,	35
New Ulm, West Newton,	30
New York Mills,	30
Bain,	26
Dutton,	25
Paddock,	30
Rice,	20
Wickstrom,	20
North Branch, **Harris**,	31
Hawkinson,	35
Pierce S. H.,	25
Northfield, Greenvale,	30
Stone S. H.,	25
Waterford,	40
North Redwood,	35
Northrop,	20
Nyquist, **Kerns**,	21
Otisco, Branch,	40
Venselous, **Trenton**,	23
Parker, **Huff**,	30
Baker S. H., **Huff**,	22
Park Rapids, Atlanta,	23
Dorset,	32
Latona,	25
Nevis,	10
Sloan,	22
Pelican Rapids, **Pelican Lake**,	30
Sand Lake,	25
Perham, Corliss District,	24
Pillsbury, Lake Beauty,	49
Pleasant Grove,	30
Revere, Union,	30
Rice, Graham,	20
Rice Lake,	27
Rolette,	29
Rood, *Scandinavian*,	20
Ronneby,	15
Rossburg,	30
Round Prairie, Hughes,	50
Ruffy Brook,	30
Rushford,	25
Salem, Cambria,	20
Sacred Heart,	50
St. Charles, Saratoga,	50
St. Cloud, Clear Lake,	28
Cable,	50
Quarries,	28
White Park,	22
St. Hilaire,	30
St. Paul, Cyril,	89
Des Noyer Park,	40
Gladstone,	67
St. Anthony Hill,	40

Name.	Membership.
St. Paul, **Tatum Chapel,**	126
University Av., *German,*	42
Sauk Rapids, **Bridgman,**	41
Watob,	22
Scandia,	15
Sebeka,	20
Shelby,	28
Sherburne, Bethlehem,	25
Lake Belt,	30
Shevlin,	25
Sleepy Eye,	35
Solway,	32
South Bend,	30
Spencer Brook, **Athens,**	25
Maple Ridge,	37
Mission Creek,	18
Snake River,	30
Springfield, **Cobden,**	24
Sanborn,	48
Selma,	30
Statly,	21
Staples, **Bungo,**	30
Branch,	30
Cushing,	20
Ellis,	30
Pine River,	30
Popple,	30
Southside,	40
Stillwater, Oak Park,	50
South,	60
Stod,	20
Stromen,	17
Sturgeon Lake,	25
Swanville, Pleasant Hill,	30
Ulen, Jensen, *Swedish,*	22
Underwood,	30
Upsala, Palm,	25
Verndale, Ham District,	40
Thomaston,	25
Wadena, **Bluffton,**	27
Lake Sybil,	34
Luce,	37
Lukens,	30
Walnut Grove, Holly,	32
Walworth,	23
Wealthwood,	17
Welch,	20
West Dora, **Star Lake,**	23
Winnipeg Junction,	35
Winona, Lakeside,	150
Winthrop, Hegsburg,	30
Worthington, Branch,	30
Wyonette, *Swedish,*	36

Total schools, 263; membership, 8,686

MISSOURI.

Name.	Membership.
Amity, Maple Grove, **Maysville,**	37
Aurora, White Oak,	40
Billings, Oak Hill,	35
Bevier, Dewey,	40
Brookfield, Carey,	40
Hiss,	40
Cole Camp, Kreisel,	25
Grandin, **Hunter,**	28
Mill Creek,	40
Green Ridge, Handthorn, **Windsor,**	87
Hannibal, Lindell av.,	70
Iberia, H. D.,	25
Iberia, Rabbithead,	66
Kansas City, Clyde Branch,	90
Genesee,	40
Hope,	286
Randolph,	55
Seven Oaks,	25
Shawnee,	28
Lebanon, Bowles,	40
Meadville, Bethel,	45
Neosho, Brooks Prairie,	66
New Cambria, Prairie,	45
Nichols, Lake View,	50
Noble, Clark,	50
Pierce City, Brites Prairie H. D.,	30
Mt. Pleasant H. D.,	35
Pettis Prairie H. D.,	30
Republic, Prairie View,	35
Riverdale, Central,	25
Springfield, Fairview,	40
Gulf,	50
Macedonia,	45
Silverton, Little Workers,	25
St. Louis, Benton St.,	75
Saratoga, Oak Grove,	40
Sedalia, Union Mission,	75
Ste. Bluff Springs,	30
Thornton, Freedom,	50

Total, schools, 39; membership, 1,978

MONTANA.

Name.	Membership.
Aldridge,	61
Bridger, Silver Tip,	28
Bonner, Union,	60
Castle,	23
Columbus, Flaherty Flat,	18
Clyde Park,	30
Cottonwood,	56
Crow Agency,	196
Fishtail,	C
Gebo, Elbow,	15
Paradise Valley,	26
Graycliffe, Manila,	25
Great Falls, Neighborhood,	C
Harlowton,	24
Horr,	32
Jardine,	57
Kiehl, Spring Creek,	C
Logan, Union,	18
Lothrop,	22
McLeod, Loasby,	20
Miner,	25
Morris,	30
Reedpoint,	15
Riverview,	20
Roberts,	25
Superior,	15

Total, schools, 26; membership, 841

NEBRASKA.

Name.	Membership.
Alliance, Camp Lake,	25
Arapahoe, Neal Union,	20
Arcadia District 22,	30
Belgora District,	28
Dunham District,	25
Hayes Creek,	35
Mixed Grove,	25
Beaver City, Progression,	35
Benedict, District 67,	40

Name.	Membership.
Big Springs, District 7,	20
Bloomfield, District 72,	22
Peoria,	31
Brewster, Pleasant Valley,	44
Brunswick, District 78,	30
Burwell, Cotton Wood Grove,	26
District 1,	27
Great Forks,	38
Ida District,	25
People's,	40
Rose Hill,	34
West Side,	15
Chadron, Lockett District,	15
Clarkson, District 29,	33
Compton,	26
Comstock, District 232,	35
District 242,	33
Cowles, Pleasant Ridge,	45
Crofton, District 71,	16
Cuba, Spring Arbor,	30
Culbertson, Elm Creek,	35
Curtis, Lone Tree,	72
New Hope,	35
Pleasant Home,	30
Sunnyside,	35
Danbury, Rising Sun,	17
Dickens,	25
Dunning,	32
Dustin, Clay Creek,	30
Elyria,	35
The Fort,	40
Eustis, Meredith District,	45
Exeter, Barbor District,	33
Farnam, District 51,	20
District 55,	40
North Congregational,	25
Victory,	25
Fort Calhoun, Coffman Union,	30
Franklin, Lookout Mountain,	25
Miller's Ridge,	43
Gordon, Hay Creek,	22
Halsey,	16
Hayes Center, Logan,	64
Lakeland,	25
Lakeside, Foster District,	15
Lewellen, Blue Creek,	33
Clear Creek,	25
Madrid, Pleasant Valley,	40
Marengo, Willow,	50
Martinsburg,	35
Maywood, Valley,	45
McCann,	20
Merriman, Ricketts,	34
Naponee, Boswell District,	25
Neligh, **Deloit**,	22
District 5,	22
District 32,	35
District 38,	38
District 70,	25
District 72,	15
District 107,	15
New England Valley,	30
Newport, District 34,	14
Niobrara, Blankenfeld, **Le Blanc**,	15
Oasis, Sunshine,	15
Ogalalla, Spring Creek,	30
Omaha, Chapel of the Carpenter,	150
Overton, Platte Valley,	14
Palisade, Green Valley,	18
Hopewell,	40
Plainview, District 16,	20
District 51,	40
Sargent, District 36,	30
District 188,	30
Savage, District 54, **Millerboro**,	33
Seneca,	30
Snyder.	30
Spragg, Midvale,	23
Springview, Alpha,	43
Stockville, Rose Hill,	60
Strickland, Alpha,	30
Taylor, District 6,	30
Thedford, Antelope Valley,	30
Norway,	18
Thornburg, Germanville,	60
Tilden, Valley View,	34
Trenton, **Cornell**,	40
Goodwill,	15
Ulysses, District 66,	72
Valentine, Dry Creek, **Britt**,	24
Pleasant View,	23
Verdigre, Pleasant Hill,	15
Wallace, Lakeview,	51
Lily Dell,	25
Schoonmaker District,	20
Sunny Dale,	30
Weigand,	50
Wellfleet,	50
North Brushy,	20
Wheeler, District 5,	20
Winnetoon, District 11,	23
Wood Lake, Cherry Valley,	51
Total, schools, 111; membership,	3,537

NEVADA.

Cherry Creek,	25
Leetville,	10
North Truckee, **Wedekind**,	34
Stillwater,	30
Steamboat Springs,	35
Washoe,	30
Total, schools, 6; membership,	164

NEW HAMPSHIRE.

Allenstown, Rural District,	17
Conway, West Side,	C
Dover, Toll End,	20
Dummer, Union, **Milan**,	20
Epping, West,	C
Errol,	20
Hillsboro, Lower Village,	C
Jaffrey, No. 5,	C
Keene, Beech Hill,	C
George St.,	C
Madbury,	60
Merrimack, **Reed's Ferry**,	20
Thornton's Ferry,	15
Milton, Plummer's Ridge,	C
South, **N. Rochester**,	C
Nashua, Endeavor,	C
Newport, Union, **North Newport**,	C
Portsmouth, Creek,	C
Gravelly Ridge, **Newington**,	25
Rindge, **East**,	C
Total, schools, 20; membership,	197

NEW MEXICO.

Name.	Membership.
Atrisco,	33
Barelas, **Albuquerque,**	19
Cubero,	37
Logan,	20
San Mateo, **Amado,**	49
San Rafael,	65
Seboyeta,	84
Total, schools, 7; membership,	307

NEW JERSEY.

Bound Brook, Chimney Rock, Union,	C
Montclair, Pilgrim Chapel,	C

NEW YORK.

Brooklyn, Atlantic Av.,	C
Bethel,	C
Mayflower,	C
Pilgrim Chapel,	C
South Chapel,	C
Willoughby Av. Chapel,	C
Buffalo, Plymouth,	C
Cortland, East Side,	C
Gloversville, Silver,	C
Grand Island, State Road, **Sheerwater,**	C
New York City, Bethany,	C
Roscoe, Morton Hill, **Rockland,**	C
Syracuse, Pilgrim Chapel,	75
W. Winfield, Immanuel,	C
White Plains, Scarsdale Branch,	C
Total schools, 15; membership,	75

NORTH CAROLINA.

Blowing Rock, Skyland Institute,	81
Burlington, Clinton Memorial,	50
Enfield, Brick Normal,	179
Gum Springs, **Moncure,**	46
Hillsboro,	62
Hudson,	75
Oberlin, Oberlin Settlement, **Lenoir,**	50
Oaks, **Moore,**	25
Paso, Knob Creek,	22
Saluda,	34
Sandy Level, **Goff,**	40
Troy,	25
Whittier,	88
Total schools, 13; membership,	777

NORTH DAKOTA.

Anamoose, Armstrong,	30
Harris,	22
Argusville, *Scandinavian,*	20
Barney,	32
Berthold, Killbourne,	25
Bordulac,	26
Bottineau, *Scandinavian,*	20
Bowdon, Eureka,	25
Ontario,	30
Ostrander,	20
Silver Lake,	35
Bowdon, Speedwell,	25
Brockett,	25
Buford,	C
Butte,	45
Carpio,	30
Carrington, Pleasant Valley,	30
Caughey,	25
Christine,	30
Free Mission,	50
Clifford,	25
Colfax, *Scandinavian,*	25
Cooperstown, Detwiller,	22
Scandinavian,	30
Crary, Saunders,	35
Crystal Springs,	20
Cummings, *Scandinavian,*	30
De Lamere,	25
Des Lacs,	35
Fisher,	15
Fort Ransom,	15
Fox Lake,	35
Geneseo,	22
Goa,	30
Granville, Egg Creek,	24
Woodward,	12
Gwinner,	C
Hankinson, Elmo,	25
Harmon,	40
Harwood, *Scandinavian,*	20
Hebron,	25
Hickson,	20
Hofflund,	35
Hope, *Scandinavian,*	25
Horace, *Scandinavian,*	20
Kathryn,	25
Lakota, Illinois Township,	50
Lemert,	35
Litchville,	25
Logan, **Buxton,**	22
Manfred,	15
McHenry, Cherry Lake,	25
Lake View,	30
Medina,	35
Menoken,	38
Minot, McKinley,	30
Markelie,	35
Pioneer Union,	30
Willing Workers,	25
Morton,	32
Nesson,	20
Newbre,	23
New England City,	17
Oberon, Matthews,	25
West Antelope,	20
Oriska, Fairbanks,	30
Montgomery,	15
Orr,	30
Osgood,	25
Richardton,	24
Rogers, Coleman,	28
Saginaw,	14
Sanborn, Hillside,	C
Rhodes,	25
Sawyer,	20
Highlands,	20
Sentinel, Butte,	22
Sharlow,	25
Sheyenne,	30
Svea,	35
Sykeston, Johnson District,	25

Name.	Membership.
Taylor,	30
Voltaire,	35
Washburn, Greenshield,	C
Williston, Stony Creek,	C
Wimbledon, Etter,	23
Windsor,	30

Total, schools, 87; membership, 2,198

OHIO.

Bath,	80
Belpre, Pine Grove,	50
Cleveland, Mizpah,	175
North,	125
Workhouse,	100
Columbus, Bethel,	165
W. Goodale St.,	75
Collinwood,	75
Conneaut, *Finnish*,	50
Danbury,	45
East Glenville,	130
Elyria, Murray Ridge,	55
Fairport Harbor, *Hungarian*,	40
Halo,	50
Kirtland, Riverside,	50
Mariette, Oak Grove,	50
Putnam,	55
Rainbow,	35
Unionville,	50
Wayne St.,	100
North Monroeville, Kimball,	45
Norwalk, South,	80
Richfield, Oak Hill,	35
Rockport, Rocky River, **Kamms**,	45
Rootstown,	35
Youngstown, Emma St.,	35

Total, schools, 26; membership, 1,830

OKLAHOMA.

Chandler, Spring Dell,	40
Cordell, Enterprise,	75
Cushing, Happy Valley,	40
Darlington, Cheyenne,	165
Doris,	60
Boggy,	36
Edmond, Cleveland,	25
Deer Creek Union,	70
Farry, Harmony,	30
Gregg, Cottonwood Springs,	40
Guthrie, Bear Creek,	20
Pawnee,	50
Pleasant Valley,	30
Hastings, Beaver View,	35
Union,	60
Hennessey, Buffalo,	35
Independence, Garden Prairie,	35
Jennings, Bethel,	65
Komalty, Talbot Union,	69
Lawton, Bethel,	21
Navina, Rhodes,	45
Oklahoma City, Ozmun,	48
Riverdale,	25
Orlando, Clearwater,	30
Lowe Center,	45
Park City,	28
Perkins, Pleasant View,	25
Perry,	30
Pond Creek, Zion Union,	70
Reeding,	32
Mt. Zion,	45
Rocky, Lone Star,	40
Servado,	25
Solon,	20
Temple,	60
Tuttle, I. T.,	60
Waurika,	50
Waynoka, Rose Valley,	55
Wellston, Martin,	28
Spring Valley,	60

Total, schools, 40; membership, 1,822

OREGON.

Alene,	30
Alpha, **Crow**,	35
Argenti,	20
Alto Park, **Fulton**,	30
Bachelor Flat, **Houlton**,	25
Beaver Valley, **Rainier**,	40
Belleview, **Ashland**,	45
Central, **Llewellyn**,	60
Center Bend, **Kellogg**,	35
Dillard, H. D.,	15
Drew Creek,	20
Dryden,	40
Earl, H. D.,	15
Edenbower, **Roseburg**,	25
Ely,	60
French Settlement, **Melrose**,	25
Galesville,	35
Gates,	30
Gauls Creek, **Gold Hill**,	25
Greenville,	20
Glide,	30
Goble,	60
Hedden Bluff, **Elkton**,	25
Holbrook,	15
Kellogg,	40
Lampey Creek, **Parkersburg**,	25
McDonald, **Scio**,	40
Millwood,	15
Oak Creek,	45
Ord, H. D.,	15
Parkersburg,	20
Park Place,	80
Pendleton, West End,	25
Portland, Front St.,	80
Highlands,	30
Prosper,	25
Provolt,	50
Red Hill, **Rice Hill**,	25
Reston,	25
Rice Hill,	20
Riverside, **Forest**,	30
Rock Creek,	15
Sauvies Island, **Arthur**,	20
Schofield, **Sampson**,	35
Siskiyou,	15
Sitkum,	26
Spencer Creek, **Keno**,	15
Spring Lake,	20
Waldo,	15
Wolf Creek, **Van**,	25
Woodburn,	90

Total schools, 51; membership, 1,626

RHODE ISLAND.

Name.	Membership.
Pawtucket, Darlington,	C
Providence, Central,	C
Knightsville,	50
Park Side,	103
Peoples,	50
Portuguese,	162
Swedish Mission,	C
Tiverton, Bliss Corner,	12
King Road,	25
Total, schools, 9; membership,	402

SOUTH CAROLINA.

Greenwood, Brewer Normal,	100
Lowndesville, Holly Band,	17
Rockton, **Winnsboro**,	15
Winnsboro.	20
Wateree, **Winnsboro**,	20
Total, schools, 5; membership,	172

SOUTH DAKOTA.

Aurora, Union,	70
Bangor, *German*,	20
Black Hawk,	35
Bowdle, Hudson Township,	40
Jacob Gross, *German*,	20
Modena Township,	20
Buffalo Gap, "W. G." Flat,	25
Canton, Grand Valley Union,	45
Cascade Springs,	25
Chamberlain, Indian Industrial,	137
West Point,	30
Cheyenne River Agency, Touch-the-Clouds, Indian,	45
Custer, North Star Mine,	20
Cyanide,	40
Eureka, German Union,	25
Fairburn,	40
Frankfort, Grobe Union,	25
Folsom,	25
Fort Yates, Elkhorn, Indian,	200
Flying By, Indian,	30
Oak Creek, Indian,	50
Thunder Hawk, Indian,	20
Gann Valley, District No. 4,	25
Gettysburg, Lincoln,	25
Hayward,	20
Henry, Brantford,	C
Hermosa,	30
Hill City, Tea Lode,	25
Hot Springs, Eden Valley,	26
Falls,	20
H. D.,	97
Iona, Interdenominational,	40
Iroquois, Logan Center,	43
Rees,	25
Sprague,	35
Kennedy, Bethlehem,	30
Keystone, Bismark Mine,	20
Leslie, Cherry Creek, Indian,	75
Plum Creek,	25
Minnekahta, Union,	20
Miranda, Union,	40
Nemo, Bench Mark,	15
Oacoma, Crescent Valley,	C
Lyman,	C
Oacoma, Medicine Butte, Norway,	C
Pleasant Hill,	C
Oahé, Eliz. Winyan Mem'l, Indian,	50
Bear Creek, Indian,	15
Hope Station, Indian,	20
Thunder Butte, Indian,	25
Pactola,	15
Rapid City, Divide,	25
Redfield, College,	25
Rockerville, Gulch,	15
Scott, **Hawarden, Io.**,	35
South Shore, Boise,	C
Germantown Union,	C
Merritt,	C
Spearfish, Beaver Creek,	C
Springfield, Sunnyside,	20
Springs,	50
St. Lawrence, Sunbeam,	60
Thule, *German*,	20
Turton, McClaine,	25
Wagner, Acme,	C
Waterbury, Eden Union,	40
Wessington Springs, Union, **Franklin**,	60
Worthing, Wiggin,	25
Vilas,	30
Yankton, Beaver Creek,	25
Total, schools, 70; membership,	2,203

TENNESSEE.

Allons,	35
Annadell, Flat Rock,	45
Balta, Reeds, **Grand View**,	45
Chattanooga, Steele Home,	148
Cumberland Gap, Grant Lee,	80
Harrogate,	100
Elverton,	25
Frankfort, Union,	45
Genesis, Crossroads,	30
Glen Alice, Union,	47
Graysville, Fox Mines, **Montague**,	63
Hamilton Springs,	50
Hickory Creek, Pine Mt. Afternoon, **La Follette**,	35
Isham,	25
Islandford, **Deer Lodge**,	56
Isoline, Union,	70
Knoxville, Slater,	100
La Follette, Coke Oven,	50
Furnace,	35
Ivy Dell,	38
Mayland, Johnsonstand,	58
Nashville, Howard Afternoon,	75
Livingston,	175
New River, Buttrum,	25
Petros, Union,	100
Pine City, **Rockwood**,	30
Ridgedale, East Side,	75
Rock Creek, **La Follette**,	40
Shadeland, Glades,	52
Tommy York Place, York, **Branam**,	35
Westel,	40
Total, schools, 31; membership,	1,827

TEXAS.

Arbor Springs, **Comanche**,	45
Arneckville, Arneck,	15
Bethlehem, **Myrtle Springs**,	55

Name.	Membership.
Black Fork, **Tyler**,	41
Blanton, **Pierce**,	47
Blue Creek, **El Campo**,	35
Brown Lee, **De Leon**,	45
Burger, **Rock Island**,	29
Campbell's Chapel, **Coplen**,	42
Center Point, **Comanche**,	60
Cheetham,	42
Cleburne, Anglin Heights,	C
Colburn,	35
Cordele,	35
Cortes,	35
Cross, **Myrtle Springs**,	52
Crossingville, **Stratton**,	34
Dallas, Beeman,	30
Bonnie View,	60
Camp,	25
Coles,	25
Pilgrim,	C
Denison, Ray,	25
Ebenezer, **De Leon**,	60
Foxie's Ridge, **De Leon**,	50
Friendship, **Grand Saline**,	24
Fruitland, **Palestine**,	34
Golden Rod,	33
Hahn,	65
Highland, **Index**,	50
Jones' Creek, **El Campo**,	21
Landmark, **Canton**,	40
Lawrence Springs, **Speed**,	50
Liberty, **Comanche**,	60
Macedonia, **Tyler**,	35
McFadden, **Nederland**,	37
Moore's Chapel, **De Fo**,	50
Nuecestown,	24
Pierce,	27
Pine Creek, **Emberson**,	40
Prairie Park, **Louise**,	50
Rancho Grande, El Campo, **Taiton**,	40
Round Flat, **Speed**,	40
Round Mountain, **Tyler**,	30
San Antonio, Englewood,	50
Sand Flat,	25
Soda Springs, **Comanche**,	45
Sutherland, **Ganado**,	38
Tenyson, **Sipe Springs**,	60
Timmons, **El Campo**,	50
Tull, **Wills Point**,	40
Turkey Point, **Rock Island**,	37
Walker, **De Leon**,	60
Waterhouse, **Glen Flora**,	30
Watts, **Ben Wheeler**,	30
Willow Springs, **Index**,	55
Wood Springs, **Lyndale**,	39
Total, schools, 57; membership,	2,231

UTAH.

Coalville, New West,	37
Heber, New West,	20
Lehi, New West,	42
Total, schools, 3; membership,	99

VERMONT.

Alburg, West,	C
Bennington, Guideboard,	C
Bushnell District,	40
Corinth, East,	C
Orwell, Mt. Independence,	C
Pittsford, Florence,	C
Richmond, Union, **Jonesville**,	40
Rockingham, Lawrence Mills, **Bellows Falls**,	C
Stowe, **Moscow**,	C
Wardsboro, Center,	C
Wallingford, **South**,	C
Westmore,	C
Lake View, **Barton**,	C
Woodford City, Union,	30
Total, schools, 14: membership,	110

VIRGINIA.

Alexandria, Florence Crittenden,	90

WASHINGTON.

Agate, **Forest**,	30
Aldergrove, **Ferndale**,	30
Alger, **Lookout**,	28
Ashford,	20
Avondale, **Redmond**,	25
Bangor,	27
Beach,	40
Belfast,	20
Benston,	35
Berlin,	38
Berryman,	25
Blue Creek, Graham,	30
Blue Mountain, **Dayton**,	35
Bluff,	27
Bow,	35
Bremer,	23
Brownsville,	45
Bunday, **Dayton**,	25
Camden,	32
Carrollton, Mountainside,	35
Chewelah, Fairview,	38
Graham,	35
Olivet,	20
Clayton,	23
Clearlake,	65
Climax, **Prescott**,	22
Covello, Willow Creek,	25
Darrington,	25
Dayton, Franklin,	20
Pattit,	40
Pine Grove,	20
Robinette,	29
Star,	37
White Ribbon,	25
Deer Creek, **Milan**,	25
Doty, Rifton,	40
Dragoon, Valley Prairie,	30
Dungenness, Jamestown,	20
Easton,	45
Eatonville, Rainier,	20
Echo,	40
Edgecomb,	20
Elbe,	28
Elgin,	23
Ephrata,	35
Fairfax,	20
Forest,	70
Forest Center, **Springdale**,	45
Gate City, **Gate**,	30
Getchell,	28
Gifford,	22

Name.	Membership.
Greenwood, **Meyers Falls,**	41
Griswold,	20
Harts, **Harts,**	10
Highland, **Chelan,**	30
Hillyard, Orchard Prairie,	45
Hunters,	25
Index,	45
Island Center, **Port Blakely,**	30
Jensen, **Leber,**	40
Kahlotus,	24
Kummer, **Black Diamond,**	32
Lake Stevens,	32
Lewisville,	28
Lopez,	25
McCormick,	42
Mackay,	38
Maltby,	35
Manzinita,	32
Marcus,	40
Marengo,	30
Marshland, **Snohomish,**	45
Mead, Little Deep-Creek,	40
Milan,	30
Morton,	42
Mossyrock,	45
Mount Pleasant,	35
Olequa,	32
Oso,	29
Paradise Lake,	32
Pataha City, Meadow Gulch,	23
Philomathean,	26
Pateros, Utopia,	30
Penrith, **Newport,**	31
Pettit, **Dayton,**	35
Pialschie,	45
Pittsburg, **Buckley,**	50
Pleasant View, **Hartline,**	40
Pomeroy, Philomathean,	26
Skyhawk,	31
Port Crescent,	23
Port Ludlow,	35
Pullman, Garrison,	27
Quillcedar, **Marysville,**	40
Ravensdale,	35
Rexville, **Mt. Vernon,**	12
Richards, **Kenniwick,**	26
Richardson,	23
Riverside, **North Yakima,**	48
Robe,	25
Rock Creek, **McCormick,**	36
Scow Bay, **Pt. Townsend,**	23
Seattle, Bethany,	50
Ravenna. **University Sta.,**	43
York, **Sub-station H,**	45
Silverdale,	39
Clear Creek,	50
Skykomish,	28
South Madrone, **Port Blakely,**	25
Spanaway,	30
Spring Valley, **Waitsburg,**	25
Steamboat Rock, **Coulee City,**	30
Swan Lake, **Tanwax,**	20
Tacoma, Center St.,	C
White Shield, **Whitworth Sta.,**	12
Tampico,	50
Thomas District, **Walla Walla,**	35
Ticknor, **Bucoda,**	40
Tuckannon, **Dayton,**	27
Uniontown, Sunshine,	25
Usk,	32
Valley,	45
Cottonwood,	30
Velma, **Springdale,**	34
Washougal, Mt. Durgin,	25
Norway,	23
Wenas, Upper Wenas,	29
Westbranch,	35
Total schools, 127; membership,	4,058

WISCONSIN.

Albany, East Pepin, **Mondovi,**	25
Antigo, Kennedy's Siding,	24
Appleton, 4th Ward Chapel,	C
People's Chapel,	C
Ashland,	26
Beloit, Endeavor No. 2,	20
Benoit,	27
Benton, Buncombe,	38
Birnamwood, Plover,	26
Blue Mounds,	44
Boyd, Jackson,	17
Boydtown, Porter,	16
British Hollow, Berachah,	30
Broederville,	34
Jump River,	12
Bruce, Amacoy Lake,	28
Beckey Creek,	40
Day District,	30
Brule,	34
Brush Hollow,	60
Brushville, Beet,	49
Butternut Lake, Pioneer, **Butternut,**	36
Cable, Pahquahwang,	27
Carlisle, Washburn,	20
Carlton, **Kewaunee,**	44
Centerville, West Prairie,	45
Chester, Home Dept., **Waupun,**	14
Johnston Dist., **Waupun,**	20
City Point,	25
Clam Falls,	33
Claywood,	30
Clearfield, Union, **New Lisbon,**	55
Clifford,	27
Clifton, Pierce Valley, **Prescott,**	36
Colburn,	16
Brown, **Stanley,**	14
Eggan,	20
Withrow,	15
Columbia,	30
Danville, Union,	44
Day, Carlyle,	20
Dells Dam, Oxford, **Neillsville,**	30
Dewey, **Fern,**	30
Drummond,	70
Drywood,	30
Edson, Maple Ridge, **Stanley,**	35
Elderon. Busy Workers, **Wittenberg,**	26
Fertilia,	60
Elk Creek, **Menomonie,**	24
Flambeau, Main Creek,	26
Birch Creek,	18
Pine Island,	17
Franksville,	34
Freeman,	30
Fremont, **Granton,**	25
Galesburg,	30
Galesville,	25
Glenwood, Warner's,	15

Name.	Membership.
Glenwood, Forest,	12
Hammel, Norton's Mills, **Oleson**,	26
Hope, **Pittsville**,	41
Hartland, North Lake,	58
Hay Creek, **Huron**,	22
Hillsboro, Mayflower, **Elroy**,	C
Hixon, Goodwin, **Withee**,	20
Hoard, Bethel, **Curtiss**,	51
Holway, **Justin**,	24
Townsend, **Withee**,	21
Hunting, Plymouth,	37
Iron Belt,	36
Irvington, Bishop,	28
Kansasville, **Union Grove**,	56
Kaukauna, Oak Grove,	51
Kelley Brook,	19
Kennan,	20
Kickapoo Center, Union, **Viola**,	C
Kruger, Boyd Memorial,	100
La Crosse, Bethany,	C
Olivet,	C
Lakes, Woodlawn,	44
Le Clair,	30
Leon, Burr Oak Valley, **Terrill**,	33
Longwood, Poppe, **Thorp**,	30
Lynn,	34
Mason,	86
Maple Ridge,	17
Morse,	40
Neillsville, Pine Valley,	30
Schnell,	16
Nevins,	65
North Crandon,	38
Odanah,	48
Owen,	32
Packwaukee, Hodges,	22
Pennington,	43
Perkinstown,	50
Platteville, Platt,	35
Preble, Oak Grove, **Green Bay**,	75
Pulcifer,	29
Reseburg, Carpenter, **Thorp**,	35
Welcome, **Thorp**,	24
River Falls, Randall Dist.,	40
South Fork,	30
Rubicon, **Hartford**,	22
Saxeville, Gleudale, **Brushville**,	30
Sherwood, **Dewhurst**,	29
Sherwood Forest, Sherwood, **Irene**,	20
Spring Valley, Mines,	18
Stockbridge, Quinney,	C
Stoughton, Bass Lake,	30
Tillinghast, **Auburn**,	30
Tioga, Hope,	25
Turtle, Murray District, **Clinton**,	50
Two Creeks, **Nero**,	30
Veazie, Stinnett, **Hayward**,	18
Viroqua Bishop,	22
Warren, Sand Prairie, **Red Granite**,	47
Washburn, Pilgrim, **Neillsville**,	62
West Beaver, La Tart, **Greenwood**,	56
West Clayton, **Amery**,	16
Weston, Schwamb, **Globe**,	40
Withee, Union,	35
Woodlawn, **Hancock**,	35
Total, schools, 123; membership,	3,839

WYOMING.

Name.	Membership.
Beaver,	40
Beaver Creek, **Barnum**,	20
Bennett Creek, **Clark**,	20
Clearmont, Union,	24
Cottonwood Creek, **Junction**,	30
Eureka, **Buffalo**,	40
Fort Yellowstone, **Yellowstone Res.**,	13
Grant,	24
Granger,	21
Horseshoe, **Glendo**,	28
Kearney, Union,	35
Mine No. 4, **Rock Springs**,	47
Moody, **Wheatland**,	30
Morrison, **Wheatland**,	25
Muir, **Wheatland**,	30
Ranchester,	30
Swan, **Wheatland**,	30
Torrington,	25
Total, schools, 18; membership,	512

SUMMARY.

	Schools.	Members.
Alabama,	12	296
Arizona,	2	38
California,	134	3,497
Colorado,	85	2,342
Connecticut,	20	1,427
District of Columbia,	2	0
Georgia,	14	780
Idaho,	66	1,804
Illinois,	99	7,697
Indiana,	11	550
Indian Territory,	2	60
Iowa,	54	2,281
Kansas,	56	2,225
Kentucky,	13	764
Louisiana,	24	922
Maine,	36	903
Maryland,	1	0
Massachusetts,	78	2,109
Michigan,	77	2,697
Minnesota,	263	8,686
Missouri,	39	1,978
Montana,	26	841
Nebraska,	111	3,537
Nevada,	6	164
New Hampshire,	20	197
New Jersey,	2	0
New Mexico,	7	307
New York,	15	75
North Carolina,	13	777
North Dakota,	87	2,198
Ohio,	26	1,830
Oklahoma,	40	1,822
Oregon,	51	1,626
Rhode Island,	9	402
South Carolina,	5	172
South Dakota,	70	2,203
Tennessee,	31	1,827
Texas,	57	2,231
Utah,	3	99
Vermont,	14	110
Virginia,	1	90
Washington,	127	4,058
Wisconsin,	123	3,839
Wyoming,	18	512
	1,950	69,973

CONGREGATIONAL MINISTERS IN FOREIGN LANDS.

All not designated by a star (*) are working in connection with the American Board of Commissioners for Foreign Missions.

MINISTER AND LOCATION.	Ord.	Com
Abbott, Justin E., Bombay, India,	'81	'81
Aiken, Edwin E., Tientsin, China,	'85	'85
Albrecht, Geo. E., Kyoto, Japan,	'82	'87
Allchin, George, Osaka, Japan ...	'81	'82
Allen, Herbert M., Constantinople, Turkey	'93	'93
Ament, Wm. S., Peking, China..	'77	'77
*Anderson, Chas., Rob't C., [Ms.] *a*,	'74	'88
Andrus, Alpheus N., Mardin, Tur.,	'68	'68
Atkinson, John L., Kobe, Japan,	'69	'73
Atwood, I.J., M.D., Pao-ting-fu, China, *t c*	'81	'82
Baird, John W., Salonica, *b*.....	'72	'72
Ballantine, Wm.O., M.D., Rahuri, *e*,	'85	'85
Barnum, H. N., Harpoot, Turkey,	'55	'58
Barnum, H. S., *a*,	'67	'67
Bartlett, L., Smyrna, Turkey	'61	'67
Bartlett, S. C., Tottori, Japan....	'94	'94
Bates, F. W., Gazaland, *g*	'87	'87
*Bates, George L., Africa.....	'91	
Beard, Willard L., Foochow, China,	'94	'94
*Beckwith, E. G., Honolulu, H. I.,	'57	'87
Bell, Enoch F., Sapporo, Japan..	'02	'02
Bennett, Henry J., Tottori, Japan,	'01	'01
Bingham, Hiram, Honolulu, H. I.,	'56	'56
†Bird, William, Abeih, Syria....	'52	'53
Bissell, H. G., Ahmednagar, India,	'92	'92
Black, Robert F., Manila, P. I....	'02	'02
*Bliss, Daniel, President of Syrian Protestant College, Beirut, Syria,	'55	'55
Bridgman, F. B., Imfumi, *c*	'96	'97
Brown, G. G., Udupitty, Ceylon..	'99	'99
Browne, J. K., Harpoot, Turkey,	'72	'75
Bruce, Henry J., Satara, W. India,	'62	'62
Bunker, Fred R., Adams, Natal.	'89	'91
Carey, Edw. F., Harpoot, Turkey,	'01	'01
Cary, Otis, Kyoto, Japan	'77	'78
Chambers, W. N., Adana, Turkey.	'79	'79
Chandler, John S., Madura, *d*.....	'73	'73
Channon, Irving M., Kusaie, *f*....	'88	'90
Chapin, F. M., Lin-Ching, China, *t*,	'80	'80
Christie, T. D., Tarsus, Turkey..	'77	'77
Clark, Albert W., Prague, Austria,	'68	'72
Clark, C. A., Miyazaki, Japan....	'87	'87
Clarke, J. F., Samokov, Bulgaria,	'59	'59
Clarke, William P., " "	'91	'91
Cole, Royal M., Bitlis, Turkey ...	'67	'68
Curtis, Wm. L., Niigata, Japan...	'89	'90
Davis, Jerome D., Kyoto, Japan..	'69	'71
DeForest, John H., Sendai, Japan,	'71	'74
Dickson, J. H., Tillipally, Ceylon,	'00	'00
Dorward, James C., Adams, *c*....	'89	'90
Dunning, Morton D., Kyoto, Japan,	'99	'02
Eaton, J. D., Chihuahua, Mexico,	'72	'82
Elwood, Willis P., Palani, India,	'91	'91
Emerson, Oliver P., Honolulu, H.I.,	'71	'89
Ennis, Merlin, Sakanjimba, Afr.,	'03	'03
Fairbank, Edward, Vadala, *e*.....	'93	'93
Fairbank, Henry, Rahuri, *e*.....	'86	'86
Farnsworth, W. A., Cesarea, Tur'y,	'52	'52
Fay, Wm. E., Bailundu, *h*, W. Africa	'81	'82
Fowle, James L., Cesarea, Turkey,	'78	'78
Fuller, Americus, Aintab, *a*.....	'62	'74
Galt, Howard S., Tungcho, China,	'99	'99
*Gates, C. Frank, Robert College, Constantinople	'81	'81
Gates, Lorin S., Sholapur, India..	'75	'75
Goodenough, H. D., Johannesburg, Transvaal, S. A.....	'81	'81
Goodrich, C., Tung-cho, China, *p*,	'64	'65
Gray, Thomas, Ponape, *f*.....	'00	'00
Greene, D. Crosby, Tokyo, Japan..	'69	'69
Greene, Joseph K., *a*.....	'58	'59
Gulick, O. H., Honolulu, H. I. ...	'62	'70
Gulick, S. L., Matsuyama, Japan,	'86	'87
Gulick, W. H., Biarritz, France..	'74	'71
Hager, C.R., M.D., Hong K'g, China,	'82	'82
Hartwell, Chas., Foochow, China,	'52	'52
Haskell, Edward B., Salonica, *b*...	'91	'91
Haskell, Henry C., Samokov, *bb*..	'62	'62
*Hatch, Franklin S., Calcutta, India	'76	'00
Hazen, Hervey C., Arrupukottai, *e*,	'67	'67
Hazen, William, Sholapur, India,	'97	'00
Herrick, David S., Battalagundu, *e*,	'94	'94
Herrick, G. F., Turkey, *a*.....	'59	'59
*Hill, Charles W., Honolulu, H.I.,	'80	'94
Hinman, G.W., Foochow, China..	'98	'98
Hodous, Lewis, Ponasang, Foochow China.....	'01	'01
Holton, Edward P., Mana Madura, *e*,	'90	'91
*Houlding, H.W., Tientsin, China,	'86	'97
Holway, Theo. T., Salonica, *b*....	'96	'01
House, J.H., Salonica, Eur. Turkey	'71	'72
Howland, J., Guadalajara, Mex.,	'82	'82
Hubbard, G. H., Foochow, China,	'84	'84
Hume, E. S., Bombay, W. India,	'75	'75

† Deceased.

MINISTER AND LOCATION.	Ord.	Com.
Hume, Rob't A., Ahmednagar, *e*,	'74	'74
Hunsberger, Byron K., Bombay, India	'03	'03
Jeffery, Frank E., Melur, India..	'91	'98
Jones, John P., Pasumalai, S. India,	'78	'78
Kilbon, C. W., Amanzimtote, Durban, *c*	'73	'73
Kingsbury, F. L., M.D., Samokov, *bb*,	'87	'81
Knapp, Geo. P., Harpoot, Turkey,	'90	'90
* Lawson, W. Elsworth, 8 La Providencia, City of Mexico	'97	'97
Leadingham, John, Honolulu, H.I.	'87	'94
Learned, D. W., Kyoto, Japan....	'75	'75
Lee, Lucius O., Marash, Turkey..	'80	'80
Logan, A. C., Guam, Ladrone Isl.,	'01	'02
Lombard, Frank A., Kyoto, Japan,	'00	'00
Macallum, F. W., Marash, Turkey,	'90	'90
Marsh, G. D., Philipopolis, Bulgaria	'72	'72
Merrill, John E., Aintab, Turkey,		'98
Miller, John X., Madura, India ..	'03	'03
Nelson, Charles A., Canton, China,	'92	'92
Newell, H. B., Niigata, Japan ...	'87	'88
Olds, C. Burnell, Miyazaki, Japan,	'01	'03
Olds, Otis C., Parral, Mexico.....	'90	'90
*Papazian, M. G., Aintab, Turkey,	'90	'92
Partridge, E. C., Sivas, Turkey...	'98	'00
Pease, E. M., M.D., Claremont, Cal.,	'77	'77
Peet, Lyman P., Foochow, China,	'88	'88
Perkins, H. P., Paoting-fu, *t*.....	'82	'82
Perkins, J. C., Tirumangalam, *d*..	'85	'85
Perry, Henry T., Sivas, Turkey..	'65	'66
Pettee, J. H., Okayama, Japan ..	'78	'78
Pixley, Stephen C., Inanda, *c*....	'55	'55
*Porter, Harvey, Syrian Protestant College, Beirut, Syria [Ms.]	'80	'80
Porter, H. D., M. D., Pang Chuang, *t*,	'72	'72
Porter, John S., Prague, Austria,	'91	'91
Price, F. M., Guam, Ladrone Is.,	'83	'94
Ransom, Charles N., Ifafa, *c*.....	'90	'90
Raynolds, G. C., M.D., Van, Turkey,	'71	'79

MINISTER AND LOCATION.	Ord.	Com.
Roberts, Jas. H., Kalgan, *t*.....	'77	'77
Rowland, G. M., Sapporo, Japan,	'86	'86
Sanders, Chas. S., Aintab, Turkey,	'79	'76
Sanders, W. H., Kamundongo, *h*..	'80	'80
Sheffield, Devello Z., Tung-cho, *p*.	'69	'69
Smith, A. H., Pang Chuang, *t*....	'72	'72
Smith, Edward H., Ing-hok, China,	'01	'01
Sprague, Wm. P., Kalgan, China,	'73	'74
Stanford, Arthur W., Kobe, Japan,	'86	'86
Stanley, C. A., Tientsin, China...	'61	'62
Stapleton, R. S., Erzroom, Turkey,	'96	'97
Stimson, Martin L., Ruk-Mic, *f*...	'81	'98
Stover, W. M., Bailundu, *h*.....	'81	'82
Taylor, W., M. D., Osaka, Japan..	'73	'73
Tewksbury, E. G., Tung-cho, *p*...	'90	'90
*Thompson, F., Seamen's Chaplain, Valparaiso, Chili [Ct.].....	'68	'85
Tracy, Charles C., Marsovan	'67	'67
Tracy, James E., Periakulum, *d* .	'77	'77
Ussher, C. D., M. D., Van, Turkey,	'94	'98
Van Allen, Frank, M.D., Madura, *d*,	'88	'88
Wagner, H. T., Hermosillo, Mex.,	'94	'94
Walker, J. E., Shao-wu, China...	'72	'72
Walkup, Alfred C., Kusaie, *f*....	'80	'80
Wallace, William W., Pasumalai, *d*,	'96	'97
*Washburn, George, President Robert College, *a*.....	'63	'58
Wellman, Fred C., M. D., Kamundongo, *h*.....	'95	'96
White, George E., Marsovan, Tur.,	'87	'90
White, S. S., Okayama, Japan ...	'90	'90
Wilcox, Wm. C., Umvoti, *c*.....	'80	'91
Wilder, George A., Chicore, *g*....	'80	'80
Wilder, Geo. D., Tung-cho, *p*.....	'94	'94
Williams, Mark, Tung-cho, *p*.....	'65	'66
Wingate, Henry K., Cesarea, Tur.,	'87	'90
Winsor, Richard, Sirur, India...	'70	'71
Woodside, T. W., Sakanjimba, *h*,	'84	'88
Wright, A. C., Guadalajara, Mex.,	'86	'86
Zumbro, Wm. M., Pasumalai, *d*..	'94	'94

a Constantinople, Turkey, Bible House.
b Macedonia, European Turkey.
bb Bulgaria.
c Natal, South Africa.
d Madura District, Southern India.
e India.
f Care of Rev. W. Frear, Y. M. C. A. Building, San Francisco, Cal.
g Melsetter District, Rhodesia, East Africa.
h Care of Casa Hollandeza, Benguella, West Africa, via Lisbon.
p Peking, China.
t Tientsin, China.
tc Tientsin, China, care of Mrs. F. D. Wilder.

N. B.—As postal directions, the places named are often inadequate, and subject to change. Correspondents of missionaries are advised to send their letters, enclosed, to C. N. Chapin, Congregational House, Boston.

THE NATIONAL AND STATE ORGANIZATIONS OF THE CHURCHES.

THE NATIONAL COUNCIL OF THE CONGREGATIONAL CHURCHES OF THE UNITED STATES. — Organized Nov. 17, 1871.

Stated Meetings, — Every third year from 1871. Special meetings to be called upon the request of any five State organizations of churches. The twelfth triennial session will be held at Des Moines, Iowa, October, 1904.

OFFICERS FOR THE SESSION OF 1901. — Rev. Amory H. Bradford, Montclair, N. J., *moderator;* Mr. William H. Strong, Detroit, Mich., and Rev. Stephen L. B. Penrose, Walla Walla, Wash., *assistant moderators;* Rev. Asher Anderson, Boston, Mass., *secretary;* Rev. W. B. Hubbard, Sherburne, Minn., and Rev. Eugene C. Webster, Boston, Mass., *assistant secretaries;* Rev. Joel S. Ives, Hartford, Conn., *registrar;* Rev. George A. Hood, Boston, Mass., Rev. Herman Hopkins, Poughkeepsie, N. Y., and Rev. J. Brainerd Thrall, Pepperell, Mass., *assistant registrars.*

COMMITTEES.

Provisional Committee. — Charles A. Hull, of New York; Rev. Amory H. Bradford, of New Jersey; Rev. Francis J. Van Horn, of Massachusetts; William H. Wanamaker, of Pennsylvania; Rev. Michael Burnham, of Missouri; E. H. Pitkin, of Illinois; Rev. Cyrus Richardson, of New Hampshire; Prof. Edward C. Moore, of Massachusetts; Rev. Asher Anderson,* of Massachusetts; Rev. Joel S. Ives,* of Connecticut; Rev. Samuel B. Forbes,* of Connecticut.

Trustees. — H. Clark Ford, of Ohio; Rev. Elijah Horr, of Massachusetts; Rev. Thomas B. McLeod, of New York; Rev. George R. Merrill, of Minnesota; Robert Patton, of Illinois; Rev. Charles H. Richards, of New York; Rev. Henry A. Stimson, of New York; William H. Strong, of Michigan; Dr. Lucien C. Warner, of New York; Edward Whitin, of Massachusetts; Guilford Dudley, of New York; Rev. Joseph H. Selden, of Connecticut; also the moderator, secretary, and treasurer.

Publishing Committee. — Thomas Todd and Rev. George A. Hood, of Massachusetts, and *ex officiis,* the registrar, secretary, and treasurer.

Congregational Exhibit, World's Fair, St. Louis, 1903. — Rev. Cornelius H. Patton, of Missouri; Rev. Morton Dexter, of Massachusetts; Rev. Charles M. Sheldon, of Kansas; or Dr. Lucien C. Warner, of New York; Rev. William A. Waterman, of Illinois.

Enrichment of worship. — Rev. George R. Merrill, of Minnesota; Rev. Nehemiah Boynton,† of Michigan; Rev. Joseph H. Chandler, of Wisconsin: Prof. Waldo S. Pratt, of Connecticut; Rev. William B. Chamberlain,‡ of Illinois.

Ter-centenary, Gainsborough. — Rev. George R. W. Scott,§ of Massachusetts.

Manual. — Rev. Williston Walker, of Connecticut; Rev. Nehemiah Boynton, of Michigan; Rev. Frank L. Goodspeed, of Massachusetts.

Comity, federation and unity. — Rev. William Hayes Ward, of New York; R. E. Jenkins, of Illinois; Rev. Elias B. Sanford, of New York; Rev. William H. Warren, of Michigan; Rev. Arthur L. Gillett, of Connecticut; Rev. Michael Burnham, of Missouri; Dr. Lucien C. Warner,‖ of New York.

---

* *Ex-Officiis.* † *Vice* Prof. J. W. Platner, resigned. ‡ Deceased, March 8, 1903.
§ Deceased, Sept. 13, 1902. ‖ *Vice* Rev. L. H. Cobb, resigned.

Labor. — Rev. Frank W. Merrick, of Massachusetts; Rev. Washington Gladden, of Ohio; Rev. William J. Tucker, of New Hampshire; Rev. David N. Beach, of Massachusetts; Rev. William A. Knight, of Massachusetts.

Deaconess Association of Chicago. — Rev. Edward F. Williams, of Illinois; Henry M. Moore, of Massachusetts; Rev. George E. Hall, of New Hampshire.

Expenses of delegates. — Rev. Charles E. Jefferson, of New York; Joseph W. Rice, of Rhode Island; Rev. Henry Hopkins, of Massachusetts; Rev. E. Lyman Hood, of New York; Rev. John W. Bradshaw, of Ohio.

Better Sunday-school instruction. — Rev. Frank K. Sanders, of Connecticut; Rev. James A. Blaisdell, of Michigan; Henry A. King, of Massachusetts; Rev. Glenn A. Taylor, of Iowa; Samuel T. Dutton, of New York; Rev. Rockwell H. Potter, of Connecticut; George F. West, of Maine.

Church property. — Rev. Irving W. Metcalf, of Ohio; Rev. Henry A. Stimson, of New York; H. Clark Ford, of Ohio.

Polygamy. — Rev. Amory H. Bradford, of New Jersey; Rev. Asher Anderson, of Massachusetts.

STATE ORGANIZATIONS.

ALABAMA, CONGREGATIONAL ASSOCIATION OF. — Organized, 1876.

Officers: Rev. F. G. Ragland, Birmingham, moderator; Rev. B. A. Imes, Mobile, vice-moderator; E. E. Scott, Shelby, scribe; Prof. E. C. Silsby, Talladega, statistical secretary; Rev. J. R. Sims, Gadsden, treasurer.

Session of 1904: Monday, March 28, Marion.

ALABAMA, GENERAL CONGREGATIONAL CONVENTION.

Officers: Rev. Almon T. Clarke, Fort Payne, moderator; Rev. Almon T. Clarke, Fort Payne, statistical secretary.

Session of 1903: Wednesday, Nov. 11, Tallassee.

ARIZONA, THE CONGREGATIONAL ASSOCIATION OF. — Organized April 11, 1865.

Officers: Rev. Daniel Kloss, Tempe, moderator; Rev. H. B. Long, Tucson, statistical secretary and treasurer.

Session of 1903: Tucson, May 5–7.

CALIFORNIA, GENERAL ASSOCIATION OF. — Organized October, 1857.

Officers: Prof. Charles S. Nash, Berkeley, moderator; Rev. Henry E. Jewett, Berkeley, registrar, statistical secretary and treasurer.

Session of 1903: Woodland, Tuesday, Oct. 6.

CALIFORNIA, SOUTHERN, GENERAL CONGREGATIONAL ASSOCIATION OF. — Organized May 3, 1887.

Officers: Rev. John H. Cooper, Los Angeles, moderator; Rev. George Robertson, Mentone, statistical secretary; Rev. Franklin J. Culver, Pasadena, Treasurer.

Session of 1903:

COLORADO, THE CONGREGATIONAL ASSOCIATION OF. — Organized March 10, 1868.

Officers: Rev. James L. Read, Crested Butte, moderator; Rev. Manley D. Ormes, Colorado Springs, secretary and treasurer.

Session of 1903: Colorado Springs, Tuesday, Oct. 20–22.

CONNECTICUT, GENERAL ASSOCIATION OF. — Organized May 18, 1709.

Officers: Rev. Arthur Goodenough, Winchester, moderator; Rev. Joel S. Ives, Hartford, registrar and treasurer.

Session of 1903: New Haven, Tuesday, June 16.

CONNECTICUT, GENERAL CONFERENCE OF. — Organized Nov. 12, 1867.

Officers: Frederick S. Curtis, Brookfield Center, moderator; Rev. Joel S. Ives, Hartford, registrar and statistical secretary; Ward W. Jacobs, Hartford, treasurer.

Session of 1903: New Haven, Tuesday, Nov. 17.

FLORIDA, GENERAL CONGREGATIONAL ASSOCIATION OF. — Organized Dec. 6, 1883.
Officers: Prof. E. L. Richardson, Avon Park, moderator; Rev. Elmer F. Butler, Ormond, registrar and treasurer; Rev. Mason Noble, Lake Helen, scribe.
Session of 1903: Westville, March 26–29.

GEORGIA, UNITED CONGREGATIONAL CONVENTION OF. — Organized Dec. 3, 1890.
Officers: Rev. H. H. Proctor, Atlanta, moderator; Rev. C. S. Haynes, Athens, registrar; Rev. F. E. Jenkins, Atlanta, treasurer.
Session of 1903: Augusta, Thursday, Nov. 12–15.

HAWAIIAN EVANGELICAL ASSOCIATION. — Organized —.
Officers: Rev. E. M. Hanuna, Hana, Maui, moderator; Rev. O. P. Emerson Honolulu, statistical secretary; Theodore Richards, Honolulu, treasurer.
Session of 1903: Honolulu, Oahu.

IDAHO, GENERAL ASSOCIATION OF THE CONGREGATIONAL CHURCHES AND MINISTERS OF. — Organized Jan. 25, 1894.
Officers: Rev. J. D. Kingsbury, Salt Lake City, Utah, moderator; Rev. Reuben B. Wright, Boise, registrar and treasurer.
Session of 1903: Huntington, Thursday, Oct. 1.

ILLINOIS, GENERAL CONGREGATIONAL ASSOCIATION OF. — Organized June 21, 1844.
Officers: Rev. Clarence A. Vincent, Galesburg, moderator; Rev. John B. Fairbank, Jacksonville, registrar, treasurer, and statistical secretary.
Session of 1903: Evanston, Monday, May 18.

INDIANA, GENERAL ASSOCIATION OF THE CONGREGATIONAL CHURCHES AND MINISTERS IN. — Organized March 13, 1898.
Officers: Rev. J. Challen Smith, Jeffersonville, moderator; Rev. Robert Storrs Osgood, Indianapolis, secretary and treasurer.
Session of 1903: Indianapolis, May 12, at 7.30 P. M.

IOWA, GENERAL ASSOCIATION OF. — Organized Nov. 6, 1840.
Officers: Rev. Frank Newell White, moderator; Rev. James B. Chase, Sargent's Bluff, registrar and treasurer.
Session of 1903: Des Moines, Tuesday, May 19.

KANSAS, GENERAL ASSOCIATION OF. — Organized August, 1855.
Officers: Rev. Frank G. Ward, Emporia, moderator; Rev. W. C. Wheeler, Newton, registrar and statistical secretary; Rev. George T. Nichols, Burlington, treasurer.
Session of 1903: Salina, May 7–11.

KENTUCKY, GENERAL ASSOCIATION OF. — Organized Jan. 5, 1898.
Officers: Rev. M. K. Pasco, Berea, moderator; Rev. James K. Higginbotham, Corbin, statistical secretary and treasurer.
Session of 1903: Berea, October.

LOUISIANA CONGREGATIONAL ASSOCIATION. — Organized Jan. 26, 1870.
Officers: Rev. James E. Smith, Thibodeaux, moderator; Rev. L. A. Planving, Oscar, secretary; E. H. Phillips, New Orleans, treasurer.
Session of 1903: Straight University, New Orleans, Thursday, June 4.

MAINE, GENERAL CONFERENCE OF. — Organized Jan. 10, 1826.
Officers: Rev. Omar W. Folsom, Bath, moderator; Rev. Edgar M. Cousins, Thomaston, statistical secretary; Dea. Osman Adams, Portland, treasurer.
Session of 1903: Farmington, Tuesday, Sept. 22–24.

MASSACHUSETTS, GENERAL ASSOCIATION OF THE CONGREGATIONAL CHURCHES OF. — Organized, June 29, 1803, as a ministerial body, including also Conferences of Churches, June 16, 1868, by union of the ASSOCIATION and GENERAL CONFERENCE (which was organized Sept. 12, 1860).
Officers: William B. Plunkett, Adams, moderator; Seba A. Holton, Falmouth, vice-moderator; Rev. Eugene C. Webster, Jamaica Plain, secretary; Rev. Francis

J. Marsh, Boston, registrar; Rev. Almon J. Dyer, Sharon, assistant registrar; Henry P. Emerson, Lynn, treasurer.

Session of 1903: Great Barrington, Tuesday, May 19–21.

MICHIGAN CONGREGATIONAL ASSOCIATION. — Organized Oct. 11, 1842.

Officers: Rev. Frederick L. Bush, Hopkins Station, moderator; Rev. John P. Sanderson, Lansing, registrar and treasurer.

Session of 1903: Cadillac, Tuesday, May 19.

MINNESOTA, GENERAL CONGREGATIONAL ASSOCIATION OF.— Organized Oct. 23, 1856.

Officers: Rev. Samuel G. Smith, D. D., St. Paul, moderator; Rev. Samuel J. Rogers, Minneapolis, secretary and treasurer.

Session of 1903: St. Paul, Tuesday, Oct. 6.

MISSISSIPPI, CONGREGATIONAL ASSOCIATION OF. — Organized March 31, 1883.

Officers: Rev. F. G. Woodworth, Tougaloo, moderator; Rev. Marion S. Jones, Meridian, secretary and treasurer.

Session of 1903: Cherokee, Friday, Nov. 13.

MISSOURI, CONGREGATIONAL ASSOCIATION OF. — Organized Oct. 27, 1865.

Officers: Rev. Chas. L. Kloss, Webster Groves, moderator; Rev. James P. Field, Springfield, secretary and treasurer.

Session of 1904: Vinita, I. T., May.

MONTANA, ASSOCIATION OF CONGREGATIONAL CHURCHES OF. — Organized June 17, 1884.

Officers: Rev. Victor F. Clarke, Livingston, moderator; Rev. Wm. H. Watson, Red Lodge, registrar and treasurer.

Session of 1903: Great Falls, Tuesday, Sept. 8.

NEBRASKA, CONGREGATIONAL ASSOCIATION OF. — Organized Aug. 8, 1857.

Officers: Rev. George E. Taylor, Pierce, moderator; Prin. F. C. Taylor, Weeping Water, stated clerk and treasurer.

Session of 1903: Geneva, Monday, Oct. 19–22.

NEW HAMPSHIRE, GENERAL ASSOCIATION OF. — Organized June 8, 1809.

Officers: Rev. Lucius H. Thayer, Portsmouth, moderator; Rev. C. Fremont Roper, Winchester, secretary; Rev. Samuel L. Gerould, Hollis, statistical secretary and treasurer.

Session of 1904: Berlin, May —.

NEW JERSEY, CONGREGATIONAL ASSOCIATION OF. — Organized June 2, 1869.

Officers: Rev. M. Ross Fishburn, Washington, D. C., moderator; Rev. Wm. T. Paske, Montclair, secretary; James H. Noyes, Orange, treasurer.

Session of 1904: Central Church, Philadelphia, April 19, 20.

NEW YORK, GENERAL ASSOCIATION OF. — Organized May 21, 1834.

Officers: Rev. William F. Kettle, Homer, moderator; Rev. James Deane, Northfield, secretary; Rev. Lewin F. Buell, Syracuse, N. Y., treasurer.

Session of 1903: Clinton Avenue Church, Brooklyn, Tuesday, May 19–21.

NORTH CAROLINA, GENERAL ASSOCIATION OF CONGREGATIONAL CHURCHES OF. — Organized, May 26, 1879.

Officers: Rev. W. D. Newkirk, Greensboro, moderator; Rev. Ward D. Newkirk, Greensboro, secretary and treasurer.

Session of 1903: King's Mountain, Wednesday, Sept. 23.

NORTH DAKOTA, GENERAL CONGREGATIONAL ASSOCIATION OF. — Organized 1883.

Officers: Julius R. Beebe, New Rockford, moderator; Rev. Charles H. Phillips, Jamestown, corresponding and statistical secretary and treasurer.

Session of 1903: Carrington, Sept. 29, 30, Oct. 1.

OHIO, CONGREGATIONAL ASSOCIATION OF. — Organized June 24, 1852.

Officers: Rev. Irving W. Metcalf, Elyria, moderator; Rev. John G. Fraser, Cleveland, registrar, statistical secretary and treasurer.

Session of 1903: Akron, 1st church, May 19–21.

OKLAHOMA, GENERAL ASSOCIATION OF. — Organized Oct. 21, 1890.

Officers: Rev. Thomas H. Harper, Oklahoma City, moderator; William F. Harding, Alva, registrar and treasurer.

Session of 1903: Oklahoma City, May 7-10.

OREGON, CONGREGATIONAL ASSOCIATION OF. — Organized July 13, 1848.

Officers: Rev. Mac H. Wallace, moderator; Rev. Daniel Staver, Forest Grove, registrar and treasurer.

Session of 1903: Oregon City, Tuesday, Sept. 29.

PENNSYLVANIA CONGREGATIONAL ASSOCIATION. — Organized Oct. 14, 1886.

Officers: Col. Lewis Walker, Meadville, moderator; Rev. Charles A. Jones, Kane, registrar and statistical secretary; Mrs. C. W. Ward, Ridgeway, treasurer.

Session of 1903: Puritan Church, Scranton, May 19, 20.

RHODE ISLAND CONGREGATIONAL CONFERENCE. — Organized May 3, 1809.

Officers: Rev. T. Calvin McClelland, Newport, moderator; Rev. E. Tallmadge Root, Providence, stated secretary; Arthur W. Claflin, Providence, treasurer.

Session of 1903: Union Church, Providence, May 26, 27.

SOUTH CAROLINA, THE CONGREGATIONAL ASSOCIATION OF. — Organized in 1899.

Officers: Rev. George V. Clark, Charleston, moderator; Rev. Geo. C. Rowe, Charleston, secretary.

Session of 1903: Veighl Chapel, Lykesland, Thursday, Oct. 8-11.

SOUTH DAKOTA, THE CONGREGATIONAL ASSOCIATION OF. — Organized in 1871.

Officers: Rev. Thos. J. Dent, Aberdeen, moderator; Rev. J. H. Olmstead, Tyndall, secretary and treasurer.

Session of 1903: Mitchell, Tuesday, May 19-21.

TENNESSEE, ASSOCIATION OF CONGREGATIONAL CHURCHES OF. — Organized Oct. 25, 1871.

Officers: Rev. George W. Moore, Nashville, moderator; Rev. Joseph E. Smith, Chattanooga, statistical secretary and treasurer.

Session of 1904: Athens, Ala., Wednesday, April 27.

TEXAS. — No State Organization.

1. CONGREGATIONAL ASSOCIATION OF SOUTHWEST TEXAS. — Organized, Dec. 4, 1871.

2. NORTH TEXAS ASSOCIATION. — *Officers:* Rev. C. I. Scofield, Dallas, moderator; Rev. Jas. S. Murphy, Denison, secretary and treasurer.

Session of 1903: Dallas, Tuesday, Oct. 13.

UTAH, CONGREGATIONAL ASSOCIATION OF. — Organized Dec. 28, 1882.

Officers: Rev. J. D. Kingsbury, Salt Lake City, moderator; Rev. Peter A. Simpkin, Salt Lake City, statistical secretary and treasurer.

Session of 1903: Salt Lake City, Thursday, Oct. 15-17.

VERMONT, CONGREGATIONAL CONVENTION OF. — Organized Aug. 27, 1795. Incorporated June 18, 1873.

Officers: Rev. Charles H. Merrill, St. Johnsbury, moderator; Rev. Samuel L. Bates, Burlington, secretary; John M. Comstock, Chelsea, corresponding secretary; David M. Camp, Newport, treasurer.

Session of 1903: Burlington, Tuesday, June 9-11.

WASHINGTON, GENERAL CONGREGATIONAL ASSOCIATION OF. — Organized June 27, 1889.

Officers: Rev. H. P. James, North Yakima, moderator, registrar and treasurer.

Session of 1903: Sept. 22-24.

WISCONSIN, THE CONGREGATIONAL CONVENTION OF. — Organized October, 1840.

Officers: Rev. Lewis H. Keller, Milwaukee, moderator; Rev. Henry A. Miner, Madison, registrar; Rev. James K. Kilbourn, Pewaukee, treasurer.

Session of 1903: Menominee, Tuesday, Oct. 6.

WYOMING, CONGREGATIONAL ASSOCIATION OF. — Organized 1892.

Officers: Rev. Harvey A. Lyman, Rock Springs, moderator; Rev. G. W. Crater, Wheatland, secretary and treasurer.

Session of 1903: Douglas, Tuesday, Oct. 6, 7.

ANNUAL MEETINGS, IN ORDER OF DATE.

1903.

Arizona,	Tucson,	Tuesday, May 5-7.
Oklahoma,	Oklahoma City,	Thursday, May 7-10.
Kansas,	Salina,	Thursday, May 7-11.
Indiana,	Indianapolis,	Tuesday, May 12.
Illinois,	Evanston,	Monday, May 18.
Iowa,	Des Moines,	Tuesday, May 19.
Michigan,	Cadillac,	Tuesday, May 19.
Pennsylvania,	Scranton,	Tuesday, May 19, 20.
New York,	Brooklyn,	Tuesday, May 19-21.
Ohio,	Akron,	Tuesday, May 19-21.
South Dakota,	Mitchell,	Tuesday, May 19-21.
Massachusetts,	Great Barrington,	Tuesday, May 19-21.
Rhode Island,	Providence,	Tuesday, May 26, 27.
Louisiana,	New Orleans,	Thursday, June 4.
Vermont,	Burlington,	Tuesday, June 9-11.
Connecticut Association,	New Haven,	Tuesday, June 16.
Montana,	Great Falls,	Tuesday, September 8.
Maine,	Farmington,	Tuesday, September 22-24.
Washington,		Tuesday, September 22-24.
North Carolina,	King's Mountain,	Wednesday, September 23.
Oregon,	Oregon City,	Tuesday, September 29.
North Dakota,	Carrington,	Tuesday, Sept. 29, 30, Oct. 1.
Idaho,	Huntington,	Thursday, October 1.
California,	Woodland,	Tuesday, October 6.
Minnesota,	St. Paul,	Tuesday, October 6.
Wisconsin,	Menominee,	Tuesday, October 6.
Wyoming,	Douglas,	Tuesday, October 6, 7.
South Carolina,	Lykesland,	Thursday, October 8-11.
Texas,	Dallas,	Tuesday, October 13.
Utah,	Salt Lake City,	Thursday, October 15-17.
Nebraska,	Geneva,	Monday, October 19 22.
Colorado,	Colorado Springs,	Tuesday, October 20-22.
Kentucky,	Berea,	—— October.
Southern California,		—— October.
Alabama Convention,	Tallassee,	Wednesday, November 11.
Georgia,	Augusta,	Thursday, November 12.
Mississippi,	Cherokee,	Friday, November 13.
Connecticut Conference,	New Haven,	Tuesday, November 17.

1904.

Florida,	——	—— March.
Alabama Association,	Marion,	Monday, March 28.
New Jersey,	Philadelphia,	Tuesday, April 19, 20.
Tennessee,	Athens, Ala.,	Wednesday, April 27.
New Hampshire,	Berlin,	—— May.
Missouri,	Vinita, I. T.,	—— May.

ANNUAL MEETINGS OF THE NATIONAL SOCIETIES, 1903-04.

AMERICAN BOARD OF COMMISSIONERS FOR FOREIGN MISSIONS. — Manchester, N. H., Tuesday, October 13-16.

CONGREGATIONAL EDUCATION SOCIETY. — Congregational House, Boston, Mass., second Wednesday in June.

AMERICAN CONGREGATIONAL ASSOCIATION. — Congregational House, Boston, Mass., last Monday in May, at 12 o'clock M.

CONGREGATIONAL CHURCH BUILDING SOCIETY. — Fourth Avenue and 22d Street, New York City, second Thursday in January 1904.

CONGREGATIONAL HOME MISSIONARY SOCIETY. — Providence, June 2-5.

AMERICAN MISSIONARY ASSOCIATION. — Cleveland, Ohio, Oct. 20-22.

CONGREGATIONAL PUBLISHING SOCIETY. — Congregational House, Boston, Mass., third Monday in April.

WOMAN'S BOARD OF MISSIONS. — Annual meeting in New Haven, Conn., Wednesday, Nov. 4, 5.

WOMAN'S BOARD OF MISSIONS OF THE INTERIOR. — In Winona, Minn., Oct. 27-29.

WOMAN'S BOARD OF MISSIONS OF THE PACIFIC. —

WOMAN'S HOME MISSIONARY ASSOCIATION. — Boston, October 26, 1903.

SUMMARY I. — Churches and Ministers.

States, Etc.	Supplied.						Ministers.						Sunday Schools.			Y. P. S. C. E.	
							In Pastoral Work.										
	Pastors by C.	Pastors Otherwise.	Licentiates.	Supplied.	Vacant.	Total.	Pastors by C.	Pastors Otherwise	Supplying Churches.	Total.	Without Charge.	Total.	Members.	Average Attendance.	Families.	Societies.	Members.
Alabama	1	95	1	0	13	110	1	50	0	51	34	85	3,810	2,327	1,892	18	740
Alaska	0	3	0	0	0	3	0	3	0	3	0	3	243	119	524	3	94
Arizona	0	6	0	0	0	6	0	6	0	6	2	8	536	305	390	4	175
Arkansas	0	2	0	0	1	3	0	2	0	2	0	2	267	170	136	3	118
California, Northern	13	84	2	5	25	129	12	65	0	77	72	149	11,047	7,232	8,537	81	3,535
" Southern	3	60	0	1	15	79	3	51	1	55	38	93	7,527	4,666	5,177	53	1,776
Colorado	8	53	14	5	8	88	8	42	2	52	32	84	9,585	6,591	6,542	55	2,279
Connecticut	114	178	7	4	23	326	114	164	2	280	130	410	55,729	28,233	44,169	270	14,163
Cuba	0	5	0	0	0	5	0	5	0	5	0	5	406	186	80	2	82
Dist. Columbia	3	2	0	0	1	6	3	2	0	5	27	32	1,872	1,123	1,417	6	689
Florida	2	46	3	2	17	70	2	32	3	37	25	62	2,180	1,496	1,805	22	855
Georgia	4	80	5	4	3	96	4	37	0	41	39	80	3,498	2,696	2,207	12	864
Hawaii	34	20	5	5	2	66	34	20	6	60	4	64	2,815	1,421	722	13	665
Idaho	0	19	1	0	0	20	0	17	1	18	8	26	2,013	1,217	1,831	14	594
Illinois	20	242	20	11	73	366	20	234	2	256	184	440	53,361	34,303	34,548	270	12,557
Indiana	2	40	7	2	12	63	3	30	6	39	3	42	5,291	3,315	3,291	29	1,037
Indian Territory	0	0	0	0	0	0	0	0	0	0	0	0	53	30	18	0	0
Iowa	11	243	8	12	41	315	12	206	0	218	86	304	34,895	21,457	22,506	210	9,801
Kansas	0	115	12	4	41	172	0	110	0	110	43	153	14,311	8,833	7,403	87	3,922
Kentucky	5	12	0	0	5	22	2	6	0	8	1	9	1,168	807	420	5	252
Louisiana	0	20	0	2	16	38	0	16	0	16	0	16	1,633	933	1,113	11	467
Maine	39	123	5	10	79	256	39	109	3	151	43	194	21,233	12,502	18,094	146	6,528
Maryland	0	5	0	0	1	6	0	5	0	5	0	5	1,121	621	683	4	264
Massachusetts	264	268	5	20	48	605	265	263	21	549	423	972	119,352	69,639	97,605	526	31,551
Michigan	7	260	30	0	49	346	7	215	0	222	79	301	34,617	22,044	25,613	216	9,930
Minnesota	15	148	4	12	42	221	15	128	5	148	76	224	23,157	15,212	14,149	142	6,490
Mississippi	1	2	0	0	2	5	1	2	0	3	2	5	553	415	51	3	211
Missouri	9	45	2	3	16	75	9	42	16	67	39	106	10,804	7,031	5,758	54	2,560

Montana	1	12	1	0	2	16	1	11	0	12	5	17	1,271	828	942	8	321
Nebraska	3	142	6	6	48	205	3	111	0	114	48	162	16,280	10,409	8,577	113	4,540
Nevada	0	0	0	0	1	1	0	0	0	0	0	0	120	75	40	1	75
New Hampshire	45	90	4	3	37	189	48	85	13	146	41	187	18,599	10,525	18,135	129	5,963
New Jersey	20	9	0	10	9	38	20	7	1	28	19	47	5,887	3,931	3,782	27	1,439
New Mexico	0	3	1	0	1	5	0	4	0	4	2	6	329	197	55	3	98
New York	49	156	3	2	66	296	49	162	9	220	110	330	47,202	27,795	29,141	185	9,395
North Carolina	1	42	0	28	2	53	1	17	5	23	0	23	2,686	1,638	811	32	1,068
North Dakota	5	79	7	6	19	116	4	41	8	53	16	69	5,286	3,428	3,030	39	1,126
Ohio	30	166	3	7	47	253	26	155	0	181	104	285	35,256	21,762	25,982	186	8,152
Oklahoma	1	47	5	3	18	74	1	34	5	40	30	70	3,751	2,441	1,670	29	936
Oregon	0	35	2	1	18	56	0	23	1	24	9	33	4,097	2,484	2,301	25	969
Pennsylvania	13	53	3	2	37	108	13	52	1	66	43	109	14,287	8,721	5,049	58	3,138
Rhode Island	16	22	0	0	4	42	17	22	0	39	8	47	8,640	4,778	7,549	38	2,083
South Carolina	1	6	3	1	0	11	1	5	1	7	1	8	1,039	422	252	4	140
South Dakota	23	92	8	16	12	151	12	68	14	94	22	116	9,935	6,012	7,236	68	2,098
Tennessee	0	25	1	0	18	44	0	16	0	16	7	23	2,972	1,807	1,059	8	597
Texas	1	13	3	2	10	29	1	14	5	20	9	29	2,005	1,286	799	11	426
Utah	0	5	1	0	2	8	0	5	1	6	3	9	1,449	942	680	6	236
Vermont	28	124	8	16	34	210	30	109	3	142	62	204	19,141	10,534	17,105	163	6,117
Virginia	0	2	0	0	0	2	0	2	0	2	0	2	45	8	110	2	42
Washington	9	84	3	16	23	135	9	63	9	81	22	103	11,776	7,750	7,165	67	2,722
West Virginia	0	1	0	0	1	2	0	1	0	1	0	1	200	146	100	2	40
Wisconsin	18	177	12	0	59	266	15	138	0	153	91	244	24,414	15,644	18,171	139	5,948
Wyoming	0	13	0	1	0	14	0	12	0	12	5	17	1,161	756	1,135	9	343
TOTALS	819	3,574	205	222	1,001	5,821	805	3,019	144	3,968	2,047	5,015	660,905	399,247	467,557	3,611	170,211

SUMMARY II. — Church Membership in 1902, with connected Statistics.

States, etc.	Members.				Additions.			Dismission.				Baptisms.	
	Males.	Females.	Total.	Absent.	Conf.	Letter.	Total.	Death.	Let.	Disc.	Total.	Adult.	Infant.
Alabama	2,126	2,950	5,076	494	335	279	614	61	172	277	510	201	103
Alaska	61	36	97	40	0	0	0	0	0	0	0	0	0
Arizona	100	217	317	52	21	52	73	3	49	30	82	10	11
Arkansas	100	184	284	9	25	31	56	2	19	5	26	9	4
California, Northern	3,721	7,629	11,350	1,763	658	736	1,394	125	555	442	1,122	235	415
" Southern	2,601	4,898	7,499	981	354	595	949	122	415	205	742	140	109
Colorado	2,664	4,977	7,641	1,409	864	634	1,498	77	432	240	749	336	214
Connecticut	21,701	42,329	64,030	9,272	2,145	1,329	3,474	985	1,187	532	2,704	755	1,079
Cuba	157	279	436	25	95	9	104	2	0	0	2	36	21
District of Columbia	959	1,686	2,645	178	145	99	244	27	40	11	78	34	52
Florida	997	1,454	2,451	359	262	71	333	23	77	27	127	127	67
Georgia	1,994	2,623	4,617	673	305	204	509	51	90	130	271	197	45
Hawaii	1,833	1,460	3,293	411	191	34	225	66	21	23	110	74	158
Idaho	330	630	960	163	148	110	258	8	36	37	181	62	39
Illinois	17,097	33,037	50,134	5,945	2,551	1,868	4,419	570	1,976	2,049	4,595	845	999
Indiana	1,705	3,178	4,883	496	355	211	566	48	202	312	562	161	65
Indian Territory	11	26	37	3	0	0	0	0	0	6	6	0	0
Iowa	12,775	23,840	36,615	5,238	1,665	1,543	3,208	374	1,510	1,081	2,965	761	522
Kansas	4,739	8,637	13,376	1,759	973	684	1,657	131	714	333	1,178	582	138
Kentucky	321	531	852	134	25	18	43	8	20	46	74	8	17
Louisiana	585	992	1,577	293	124	70	194	38	21	108	167	82	110
Maine	5,936	15,291	21,227	3,713	513	319	832	362	262	142	766	377	153
Maryland	251	505	756	61	34	26	60	5	6	33	44	3	55
Massachusetts	35,589	78,451	114,040	19,544	3,237	2,805	6,042	1,916	2,378	1,368	5,662	1,412	1,820
Michigan	10,492	22,372	32,864	4,938	1,351	1,215	2,566	410	1,218	696	2,324	638	544
Minnesota	6,337	12,457	18,794	2,810	896	951	1,847	164	774	370	1,308	354	437
Mississippi	101	127	228	89	10	2	12	4	3	2	9	8	2
Missouri	3,717	6,626	10,343	1,152	820	421	1,241	106	445	251	802	331	237
Montana	262	574	836	115	66	83	149	3	45	52	100	28	51
Nebraska	5,552	9,393	14,945	1,668	1,035	620	1,655	118	892	595	1,605	363	431
Nevada	24	67	91	11	2	8	10	0	5	26	31	2	0
New Hampshire	5,917	13,954	19,871	3,872	455	360	815	356	287	245	888	266	186

New Jersey	2,607	4,880	7,487	796	234	226	460	50	178	74	302	60	163
New Mexico	100	185	285	67	18	24	42	0	19	0	19	7	3
New York	16,742	34,549	51,291	5,999	2,037	1,563	3,600	580	1,113	774	2,467	663	832
North Carolina	977	1,475	2,452	158	146	52	198	23	22	148	193	67	83
North Dakota	1,401	2,153	3,554	515	492	224	716	38	156	147	341	147	253
Ohio	13,682	26,337	40,019	4,998	1,640	1,358	2,998	481	1,164	720	2,365	629	601
Oklahoma	953	1,568	2,521	313	342	254	596	32	157	211	400	104	46
Oregon	1,291	2,468	3,759	724	173	193	366	26	124	197	347	81	63
Pennsylvania	4,518	7,701	12,219	586	631	286	917	154	276	236	666	155	517
Rhode Island	3,118	6,674	9,792	1,098	343	236	579	116	163	127	406	120	137
South Carolina	234	359	593	40	64	20	84	15	4	11	30	7	37
South Dakota	2,752	4,558	7,310	877	389	417	806	73	374	219	666	152	305
Tennessee	760	1,197	1,957	358	48	40	88	17	32	65	114	51	9
Texas	775	1,119	1,894	214	178	114	292	12	187	176	375	85	32
Utah	310	656	966	40	63	92	155	4	66	3	73	14	44
Vermont	7,201	14,574	21,775	5,016	651	425	1,076	370	434	105	909	407	262
Virginia	48	80	128	32	5	4	9	5	0	0	5	4	0
Washington	2,556	4,813	7,369	755	650	695	1,345	64	379	181	624	202	320
West Virginia	90	158	248	44	12	8	20	3	16	8	27	2	2
Wisconsin	7,551	16,817	24,368	4,376	1,377	727	2,104	271	816	339	1,426	492	634
Wyoming	226	471	697	99	42	87	129	5	63	41	109	23	39
TOTALS	218,647	434,202	652,849	94,775	29,195	22,432	51,627	8,504	19,594	13,456	41,554	11,909	12,466

SUMMARY III. — Contributions, 1903.

States, etc.	Benevolent Contributions.											Home Exp.	
	Chs.	Foreign.	Education.	Church Building.	Home Missions.	A. M. A.	Sunday Schools.	Min. Aid.	Other.	Total.	Legacies.	Chs.	Total.
Alabama	73	$133	$105	$59	$246	$132	$72	$26	$237	$1,010	$ 0	78	$8,415
Alaska	0	0	0	0	0	0	0	0	0	0	0	0	0
Arizona	5	96	0	43	72	0	17	0	98	326	0	6	6,894
Arkansas	3	5	0	6	29	17	8	0	37	102	0	3	1,177
California, Northern	94	7,576	3,919	4,665	11,929	1,721	976	305	12,585	43,676	600	76	141,641
" Southern	68	7,232	8,531	1,133	7,631	1,684	574	248	3,669	30,702	0	64	85,573
Colorado	71	4,081	195	959	4,096	462	379	42	2,368	12,582	0	72	123,385
Connecticut	319	74,560	17,780	8,661	66,653	26,498	6,694	6,143	188,048	395,037	510,956	322	826,013
Cuba	1	0	0	0	0	0	0	0	35	35	0	3	2,205
District of Columbia	6	2,156	213	234	1,270	459	194	19	1,203	5,748	1,000	6	30,248
Florida	36	429	61	144	538	98	71	50	589	1,980	0	43	7,802
Georgia	58	133	481	171	834	2,075	228	29	2,102	6,053	23	58	11,426
Hawaii	20	1,668	0	0	0	0	54	0	1,137	2,859	0	25	14,154
Idaho	15	124	13	97	213	43	52	4	89	635	0	19	17,485
Illinois	330	34,101	13,301	6,176	29,780	6,480	4,778	1,382	39,757	135,755	34,850	338	693,009
Indiana	50	980	65	345	1,354	99	138	144	1,615	4,740	0	56	72,677
Indian Territory	1	3	0	0	6	0	2	0	0	11	0	1	62
Iowa	295	17,626	3,113	3,659	15,853	3,938	2,481	727	11,081	58,478	2,902	310	416,196
Kansas	146	2,885	1,499	820	5,879	474	476	142	2,404	14,579	0	142	104,710
Kentucky	12	37	13	29	28	89	30	0	84	310	0	21	5,274
Louisiana	22	174	34	33	235	98	66	5	441	1,086	6	21	11,849
Maine	209	10,603	602	2,683	10,491	4,094	836	566	20,785	50,660	22,550	212	302,923
Maryland	5	563	20	61	732	61	48	47	1,226	2,758	1,100	5	11,889
Massachusetts	585	150,100	29,421	15,774	151,177	37,233	12,507	6,761	218,962	621,935	102,956	592	1,645,731
Michigan	324	13,118	13,540	5,727	20,733	7,797	2,753	1,485	12,725	77,878	14,523	323	342,898
Minnesota	187	10,994	6,412	2,352	12,082	2,007	1,308	428	6,300	41,883	7,802	167	283,160
Mississippi	3	18	0	3	0	85	12	1	75	194	10	3	363
Missouri	71	6,130	3,194	1,522	7,458	1,047	880	177	10,439	30,847	0	73	125,924
Montana	14	171	36	100	274	55	198	38	281	1,153	80	15	14,158
Nebraska	178	4,019	4,334	1,032	4,484	871	1,411	562	2,766	19,479	0	183	150,030
Nevada	1	10	0	17	34	0	7	0	10	78	0	1	1,500
New Hampshire	177	10,449	1,667	2,173	10,354	4,755	1,428	1,177	41,354	73,357	46,424	173	230,100

New Jersey	33	7,844	335	1,072	9,658	2,505	264	752	17,056	39,486	1,000	33	136,278
New Mexico	3	0	11	62	15	8	7	0	3	106	0	3	2,228
New York	222	27,748	1,053	3,971	22,712	10,850	9,107	1,264	87,616	164,321	5,501	237	656,721
North Carolina	29	58	7	9	7	85	44	2	61	273	20	49	4,056
North Dakota	100	1,021	6,736	361	1,160	372	492	51	482	10,675	0	96	42,503
Ohio	225	16,418	6,472	2,692	14,073	5,107	2,733	734	39,774	88,003	1,670	232	369,408
Oklahoma	54	124	28	195	445	36	153	5	208	1,194	0	60	21,220
Oregon	50	797	148	279	966	184	259	51	826	3,510	0	50	28,893
Pennsylvania	68	1,900	223	571	1,302	572	384	175	4,805	9,932	250	83	114,292
Rhode Island	40	11,606	984	730	12,437	2,091	543	139	11,908	40,438	1,000	41	126,448
South Carolina	8	0	91	13	11	11	3	0	53	182	0	10	3,453
South Dakota	135	1,939	4,484	1,042	2,201	491	549	118	2,259	13,083	483	143	87,542
Tennessee	15	233	10	8	179	66	29	0	440	965	0	29	9,473
Texas	20	706	0	132	282	18	94	20	1,705	2,946	65	20	14,199
Utah	6	280	480	297	169	12	12	0	138	1,388	0	7	14,408
Vermont	203	12,328	1,660	1,771	11,312	6,665	1,700	493	10,495	46,424	23,999	201	217,646
Virginia	2	94	15	0	87	7	0	0	3	206	0	1	718
Washington	107	1,792	6,714	1,693	2,598	350	804	81	6,214	20,246	0	110	97,283
West Virginia	2	45	0	13	80	2	10	2	19	171	0	2	2,498
Wisconsin	211	8,892	2,949	2,829	12,032	2,584	2,287	472	17,983	49,968	1,800	219	272,210
Wyoming	13	270	16	74	214	37	130	62	266	1,069	0	13	11,275
TOTALS	4955	$454,269	$140,965	$76,492	$456,405	$134,425	$58,082	$24,929	$784,812	$2,130,379	$681,570	5050	$7,921,023

SUMMARY IV. — Changes during the Year.

States, etc.	Churches.				Ministers.									Sabbath Schools.		Benevolent Contributions.		Home Expenditures.	
			Members.		Pastors.				Ordained, not Installed.	Died.									
	New.	Dropped.	Gain.	Loss.	Ordained.	Installed or recognized.	Died.	Dismissed.		Pastors installed.	Pastors.	Without Charge.	Total.	Gain.	Loss.	Gain.	Loss.	Gain.	Loss.
Alabama	3	7	230	....	0	0	1	0	2	0	0	1	1	69	.....	$	$60	$	$811
Alaska	0	0	0	0	0	0	0	0	0	0	0	0	0	0	0	0	0	0	0
Arizona	1	1	12	0	0	0	0	0	0	0	0	0	0	48	0	33	0	454	.....
Arkansas	....	1	.....	24	0	0	1	0	2	1	0	0	1	6	.....	.....	42	.....	799
California, N'rn,	1	9	272	..	0	3	4	2	0	0	0	4	4	.....	142	.....	1,966	.....	23,610
" Southern,	0	0	102	..										.....	455	5,249	.....	464	.....
Colorado	9	0	799	....	1	1	1	0	4	0	1	0	1	2,010	.....	2,579	.....	42,600	.....
Connecticut	2	1	855	....	4	3	6	5	4	1	0	5	6	.....	91	19,963	.....	56,017	.....
Cuba	4	0	269	....	0	0	0	0	0	0	0	0	0	217	.....	35	.....	2,205	.....
Dist. Columbia,	1	2	474	....	0	0	0	0	0	0	0	0	0	361	.....	.....	823	3,356	.....
Florida	3	4	0	56	0	0	1	0	0	0	0	1	1	.....	58	.....	665	.....	5,562
Georgia	4	0	72	....	1	0	0	0	1	0	0	0	0	357	.....	4,414	.....	.....	2,228
Hawaii	0	0	.....	20	0	0	0	0	2	0	0	0	0	.....	10	468	.....	.....	1,948
Idaho	4	0	158	..	0	0	0	0	0	0	0	0	0	489	.....	.....	218	6,355	.....
Illinois	5	3	.....	658	2	1	10	2	10	0	1	9	10	.....	2,003	.....	17,449	16,157	.....
Indiana	3	1	.....	161	0	0	0	0	3	0	0	0	0	.....	584	.....	2,671	4,999	.....
Indian Terr'y	1	3	10	....	0	0	0	0	0	0	0	0	0	31	.....	.....	16	.....	110
Iowa	2	2	56	....	1	2	5	1	0	0	1	4	5	234	.....	.....	18,213	52,379	.....
Kansas	1	2	306	....	0	0	2	0	3	0	1	1	2	.....	187	1,613	.....	9,598	.....
Kentucky	0	1	2	....	0	0	0	0	0	0	0	0	0	.....	226	89	.....	1,830	.....
Louisiana	0	1	184	....	0	0	0	0	0	0	0	0	0	638	.....	538	.....	6,130	.....
Maine	6	0	178	....	1	1	5	5	4	0	2	3	5	734	.....	1,259	.....	72,792	.....
Maryland	0	0	64	....	0	0	0	0	0	0	0	0	0	40	.....	.....	613	.....	2,069
Massachusetts	2	0	380	....	7	29	16	19	12	1	4	11	16	1,367	.....	.....	99,838	31,484	.....
Michigan	8	4	217	....	0	0	4	2	10	0	3	1	4	.....	291	2,383	.....	24,835	.....
Minnesota	9	4	299	....	0	1	1	2	7	0	0	1	1	.....	425	.....	1,890	24,211	.....

Mississippi	0	0	2	....	0	0	0	0	0	0	0	0	0	.....	48	.....	25	.....	57
Missouri	0	0	408	....	0	0	0	1	1	0	0	0	0	44	.....	.....	809	.....	1,832
Montana	1	0	34	....	1	0	0	0	0	0	0	0	0	91	.....	321	.....	.....	1,636
Nebraska	4	1	.....	77	0	2	1	2	7	0	1	0	1	.....	775	2,674	.....	8,410	.....
Nevada	0	0	.....	21	0	0	0	0	0	0	0	0	0	.....	.....	.....	94	.....	.....
N. Hampshire	0	0	.....	89	0	7	3	6	0	0	0	3	3	467	.....	24,204	.....	.....	3,684
New Jersey	1	0	280	....	1	2	2	2	0	0	0	2	2	249	.....	1,923	.....	17,485	.....
New Mexico	0	0	23	....	0	0	0	0	0	0	0	0	0	.....	54	.....	35	.....	804
New York	6	....	.....	407	4	4	7	3	6	0	2	5	7	.....	3,062	.....	42,458	22,028	.....
North Carolina,	8	2	176	....	1	0	0	0	1	0	0	0	0	393	.....	1,600	.....	416	.....
North Dakota	18	2	265	....	0	1	0	1	4	0	0	0	0	109	.....	7,319	.....	7,281	.....
Ohio	3	5	387	....	1	5	5	2	4	0	2	3	5	321	.....	26,639	.....	.....	44,114
Oklahoma	7	14	.....	78	0	1	0	0	2	0	0	0	0	.....	505	.....	1,189	.....	1,034
Oregon	1	....	.....	140	0	0	0	0	0	0	0	0	0	69	.....	86	.....	.....	2,151
Pennsylvania	0	0	191	....	0	0	4	0	1	0	3	1	4	318	.....	.....	1,179	6,627	.....
Porto Rico	....	....	.....	....	0	0	0	0	1	0	0	0	0	.....	.....	.....	.....	.....	.....
Rhode Island	1	....	188	....	0	1	1	1	4	0	0	1	1	.....	319	.....	6,254	.....	7,829
South Carolina	2	2	34	....	0	0	0	0	0	0	0	0	0	84	.....	112	.....	1,692	.....
South Dakota	7	3	168	....	0	1	0	0	2	0	0	0	0	332	.....	1,457	.....	9,134	.....
Tennessee	0	0	.....	57	0	0	0	0	0	0	0	0	0	.....	81	.....	84	2,400	.....
Texas	3	0	133	....	0	0	0	0	0	0	0	0	0	177	.....	.....	2,653	2,272	.....
Utah	0	1	82	....	0	0	0	0	1	0	0	0	0	64	.....	59	.....	2,882	.....
Vermont	0	0	103	..	1	5	3	5	8	0	0	3	3	619	.....	.....	1,267	9,282	.....
Virginia	0	0	.....	6	0	0	1	0	0	0	0	1	1	.....	60	.....	33	.....	612
Washington	12	3	744	....	0	0	0	0	1	0	0	0	0	1,482	.....	4,665	.....	4,567	.....
West Virginia	0	0	.....	14	0	0	0	0	0	0	0	0	0	.....	65	32	.....	538	.....
Wisconsin	5	8	428	....	0	2	2	1	2	0	1	1	2	.....	563	.....	7,344	1,716	.....
Wyoming	1	0	48	....	0	0	0	0	3	0	0	0	0	91	.....	.....	31	482	.....
TOTALS	149	87	8,633	1808	26	72	86	62	111	3	22	61	86	11,511	10,004	$109,714	$207,919	$453,078	$100,890
NET	62	....	6,825	....	....	....	....	....	....	....	....	....	....	1,507	.....	.....	$98,205	$352,188	.....

SUMMARY V. — Statistical Summaries of the Congregational Churches in the United States, for the Years 1857–1902.

Year.	CHURCHES.									MINISTERS.							
	With Ministers.				Vacant.			Condition not reported.	Total Churches.	In Pastoral Work.				Not in Pastoral work.	Position not reported.	Total Ministers.	In Foreign Lands.
	Pastors by council.	Pastors otherwise inducted.*	Supplies.†	Total.	Sup. by Lic., etc.	Not Supplied.	Total.			Pastors by council.	Pastors otherwise.	Supplies.†	Total.				
1857	947	592	229	1,768	.....	.....	503	44	2,315	953	562	216	1,731	592	27	2,350	.....
1858	894	690	253	1,837	.....	.....	472	60	2,369	907	617	222	1,746	625	38	2,409	.....
1859	861	594	548	2,003	.....	.....	390	178	2,571	878	523	457	1,858	596	90	2,544	.....
1860	898	694	454	2,046	.....	.....	537	0	2,583	899	618	375	1,892	649	93	2,634	.....
1861	923	1,044	130	2,097	.....	.....	458	0	2,555	931	812	208	1,951	628	99	2,678	.....
1862	890	894	318	2,102	.....	.....	478	0	2,580	904	804	201	1,909	663	116	2,688	.....
1863	835	725	597	2,157	.....	.....	495	0	2,652	838	602	418	1,858	632	203	2,693	.....
1864	878	1,026	198	2,102	.....	.....	565	0	2,667	876	875	145	1,896	653	149	2,798	.....
1865	837	789	433	2,059	80	525	605	59	2,723	792	784	310	1,886	875	41	2,802	.....
1866	852	1,032	221	2,105	66	559	625	50	2,780	862	912	171	1,945	859	19	2,823	86
1867	869	1,227	56	2,152	65	592	657	10	2,819	872	1,081	45	1,998	881	0	2,879	94
1868	890	1,362	46	2,298	115	538	653	0	2,951	892	1,191	36	2,119	850	0	2,969	103
1869	903	1,365	58	2,326	112	605	717	0	3,043	900	1,184	49	2,133	935	0	3,068	101
1870	903	1,438	0	2,341	129	651	780	0	3,121	901	1,269	0	2,170	828	0	3,098	99
1871	930	1,505	0	2,435	153	614	767	0	3,202	931	1,287	0	2,218	906	0	3,124	105
1872	925	1,562	0	2,487	134	642	776	0	3,263	925	1,327	0	2,252	949	0	3,201	100
1873	893	1,608	0	2,501	169	655	824	0	3,325	898	1,396	0	2,294	944	0	3,238	115
1874	934	1,615	0	2,549	184	670	854	0	3,403	936	1,375	0	2,311	967	0	3,278	123
1875	917	1,630	0	2,547	217	673	890	0	3,437	912	1,394	0	2,306	994	0	3,300	126
1876	930	1,783	0	2,713	164	632	796	0	3,509	912	1,462	0	2,374	959	0	3,333	125
1877	898	1,795	0	2,693	203	668	871	0	3,564	889	1,474	0	2,363	1,043	0	3,406	122
1878	910	1,806	0	2,716	242	662	904	0	3,620	896	1,464	0	2,360	1,136	0	3,496	117
1879	898	1,893	0	2,791	200	683	883	0	3,674	885	1,561	0	2,446	1,139	0	3,585	130
1880	881	1,919	0	2,800	189	756	945	0	3,745	872	1,540	0	2,412	1,165	0	3,577	136
1881	877	2,010	0	2,887	157	811	968	0	3,855	856	1,617	0	2,473	1,263	0	3,736	143
1882	927	1,986	0	2,913	149	874	1,023	0	3,936	918	1,607	0	2,525	1,198	0	3,723	143
1883	936	2,150	0	3,086	138	786	924	0	4,010	921	1,738	0	2,659	1,137	0	3,796	141

1884	927	2,153	0	3,080	198	814	1,012	0	4,092	932	1,831	0	2,763	1,126	0	3,889	138
1885	959	2,184	0	3,143	165	862	1,027	0	4,170	954	1,910	0	2,864	1,179	0	4,043	152
1886	967	2,218	0	3,185	230	862	1,092	0	4,277	974	1,878	0	2,852	1,238	0	4,090	163
1887	886	1,980	354	3,220	211	973	1,184	0	4,404	884	1,729	249	2,862	1,422	0	4,284	172
1888	859	2,149	311	3,319	267	983	1,250	0	4,569	859	1,878	249	2,986	1,422	0	4,408	172
1889	834	2,296	230	3,360	296	1,033	1,329	0	4,689	839	2,039	187	3,065	1,575	0	4,640	175
1890	884	2,364	220	3,468	363	986	1,349	0	4,817	881	2,021	160	3,062	1,557	0	4,619	183
1891	844	2,458	306	3,608	372	1,005	1,377	0	4,985	850	2,141	211	3,202	1,717	0	4,919	175
1892	873	2,653	197	3,723	422	995	1,417	0	5,140	867	2,276	136	3,279	1,724	0	5,003	166
1893	872	2,877	153	3,902	387	947	1,334	0	5,236	867	2,375	117	3,359	1,779	0	5,138	173
1894	908	3,000	159	4,067	346	929	1,275	0	5,342	892	2,475	113	3,480	1,807	0	5,287	167
1895	921	3,075	190	4,186	379	917	1,296	0	5,482	901	2,562	125	3,588	1,759	0	5,347	172
1896	934	3,168	148	4,250	371	925	1,296	0	5,546	923	2,657	110	3,690	1,715	0	5,405	163
1897	917	3,215	151	4,283	379	952	1,331	0	5,614	914	2,672	103	3,689	1,884	0	5,475	162
1898	917	3,177	148	4,242	356	1,022	1,378	0	5,620	904	2,673	107	3,684	1,955	0	5,639	162
1899	870	3,229	129	4,228	365	1,011	1,376	0	5,604	860	2,710	85	3,655	1,959	0	5,614	162
1900	875	3,353	92	4,320	328	1,002	1,330	0	5,650	865	2,879	65	3,809	1,759	0	5,568	154

	Churches.						Ministers.						
	Pastors by Council.	Pastors otherwise.	Licentiates.	Supplies.	Vacant.	Total.	Pastors by Council.	Pastors otherwise.	Supplying Churches.	Total.	Without charge.	Total.	In Foreign Lands.
1901,	876	3,433	207	192	1,045	5,753	850	2,983	70	3,903	1,814	5,717	160
1902,	819	3,574	205	222	1,001	5,821	805	3,019	144	3,968	2,047	6,015	163

* Those under this head were reported prior to 1887 as "acting pastors."

† The standing of those here reported, 1857–69, was not specified.

SUMMARY V. — Continued.

Year.	Church Members.				Additions the Year preceding.			Removals the Year preceding.			
	Males.	Females.	Total.	Absent.	Confession.	Letter.	Total.	Deaths.	Dismissed.	Revision.	Total.
1857	.....	.....	224,732	.....	6,913	6,592	13,505	3,119	6,076	465	9,651
1858	.....	.....	235,369	.....	12,812	7,950	21,582	3,303	6,859	440	10,602
1859	73,736	142,625	250,452	27,691	25,202	9,569	34,954	3,535	8,067	654	12,343
1860	79,893	156,871	253,765	29,048	7,486	7,335	14,821	3,611	6,965	649	11,225
1861	81,196	158,237	255,034	32,180	5,522	6,629	12,151	3,708	8,280	559	10,539
1862	80,738	161,490	257,191	33,266	6,196	6,433	12,629	3,908	5,376	616	9,900
1863	83,551	164,037	260,284	30,854	7,765	6,243	14,378	4,244	5,457	755	10,456
1864	86,571	171,145	262,649	34,068	9,032	6,777	15,809	4,900	5,739	622	11,261
1865	84,715	171,608	263,296	34,244	11,030	7,393	18,442	4,729	6,578	644	11,961
1866	85,781	174,333	267,453	32,981	11,249	8,593	19,994	4,380	8,366	614	13,360
1867	91,309	184,436	278,708	34,059	19,127	11,065	30,210	4,238	9,491	709	14,438
1868	97,090	193,636	291,042	34,915	16,432	11,814	28,246	4,310	10,479	860	15,648
1869	98,165	196,865	300,362	35,364	15,167	12,078	27,373	4,386	10,761	642	15,801
1870	101,901	200,927	306,518	36,590	13,501	11,636	25,137	4,440	10,090	626	15,180
1871	103,470	204,062	312,054	39,147	13,271	10,969	23,343	4,701	9,799	784	15,284
1872	105,804	207,614	318,916	41,787	13,945	10,746	25,394	4,785	10,252	729	15,766
1873	106,991	208,575	323,679	42,660	13,216	11,312	24,620	5,294	10,003	836	16,138
1874	108,194	211,918	330,391	44,352	15,279	11,961	27,330	5,120	10,450	863	16,433
1875	110,761	217,454	338,313	44,871	17,306	12,198	29,645	5,168	10,727	895	16,805
1876	116,240	227,419	350,658	45,033	20,844	12,400	33,294	5,503	10,468	1,076	17,047
1877	121,733	236,343	365,595	46,239	24,138	10,973	35,111	5,209	9,367	1,167	15,743
1878	125,102	234,531	375,654	48,615	20,498	11,237	31,735	5,096	10,442	1,357	16,895
1879	128,224	249,349	382,540	40,747	16,689	10,817	27,506	5,424	9,965	1,822	17,211
1880	128,421	249,908	384,332	52,942	12,230	10,519	22,749	5,563	9,831	2,115	17,509
1881	128,060	251,822	385,685	54,122	11,311	11,235	22,546	5,664	9,454	2,060	17,178
1882	126,271	252,227	387,619	51,800	13,539	12,356	25,895	6,201	10,034	2,097	18,332
1883	133,347	257,781	396,209	57,004	14,800	13,448	28,377	6,270	11,368	1,724	19,362
1884	133,504	266,522	401,549	56,899	17,923	13,809	32,055	6,148	11,919	2,187	20,285
1885	138,801	275,457	418,564	59,541	21,729	15,184	37,135	6,592	12,291	2,759	21,753
1886	147,229	280,365	436,379	60,820	27,166	15,951	43,185	6,481	13,300	2,482	22,270
1887	151,915	300,715	457,584	65,860	41,156	26,185	67,530	11,201	23,068	4,375	38,644
1888	159,500	316,108	475,608	66,462	25,994	19,042	45,036	7,206	16,548	3,663	27,417
1889	165,248	326,737	491,985	69,540	29,286	20,573	49,859	7,212	18,261	7,467	32,940

1890.....	170,536	336,296	506,832	69,601	27,592	20,190	47,782	7,477	18,043	6,126	31,646
1891.....	175,934	349,163	525,097	70,305	30,614	21,472	52,086	8,049	18,877	7,110	34,036
1892.....	181,810	360,915	542,725	73,032	31,582	22,994	54,576	8,423	18,822	8,072	35,317
1893.....	188,187	373,444	561,631	75,377	34,444	23,117	57,561	8.263	19,173	9,287	36,723
1894.....	195,846	387,693	583,539	76,800	38,853	24,093	62,946	7,940	19,482	9,625	37,047
1895.....	203,485	399,072	602,557	77,961	35,327	22,605	57,932	8,225	19,360	10,165	37,750
1896.....	207,808	407,387	615,195	80,485	32,147	22,493	54,640	8,108	19,572	12,814	40,494
1897.....	211,504	414,360	625,864	82,909	31,090	21,121	52,211	8,281	18,355	11,181	37,817
1898.....	212,193	416,041	628,234	83,148	25,189	19,303	44,492	7,912	17,128	12,142	37,182
1899.....	212,038	417,836	629,874	86,378	24,514	19,671	44,185	8,902	17,807	12,138	39,849
1900.....	212,020	421,329	633,349	89,002	27,101	21,501	48,602	8,916	18,843	12,762	40,521
1901.....	216,307	429,687	645,994	91,112	28,398	21,481	49,879	9,066	18,677	12,493	40,236
1902.....	218,647	434,202	652,849	94,775	29,195	22,432	51,627	8,504	19,594	13,456	41,554

SUMMARY V. — Concluded.

Year.	Baptisms.		In Sabbath Schools.	Families.		Benevolent Contributions.		For Home Expenditures.	
	Adult.	Infant.		Churches reporting.	Number.	Churches reporting.	Amount reported.	Churches reporting.	Amount reported.
1857	.....	.....	195,572	.....	.....	.....	*Unknown.*	.....	*Unknown.*
1858	.....	.....	207,815	.....	.....	.....	"	.....	"
1859	10,529	5,061	228,984	.....	.....	.....	"	.....	"
1860	3,050	4,812	242,823	.....	.....	.....	"	.....	"
1861	2,151	4,544	246,178	.....	.....	.....	"	.....	"
1862	2,464	4,135	250,860	.....	.....	.....	"	.....	"
1863	3,326	4,122	257,934	.....	.....	.....	"	.....	"
1864	4,022	4,131	277,398	.....	.....	.....	$410,045	.....	"
1865	4,974	4,133	272,684	.....	.....	.....	563,077	.....	"
1866	5,221	4,077	286,275	.....	.....	2,217	1,024,720	.....	"
1867	8,720	5,012	313,871	.....	.....	1,945	920,938	.....	"
1868	7,869	4,944	339,205	.....	.....	2,180	928,507	.....	"
1869	7,094	5,022	356,502	.....	.....	2,351	986,015	.....	"
1870	6,335	5,134	361,465	.....	.....	2,341	954,555	.....	"
1871	5,797	5,262	368,937	.....	.....	2,487	1,150,814	848	$1,155,970
1872	6,373	4,703	371,100	.....	.....	2,426	1,305,873	854	1,257,803
1873	5,871	4,570	372,554	.....	.....	2,396	1,213,816	1,093	1,978,365
1874	6,899	4,999	385,338	.....	.....	2,403	1,188,137	1,276	2,433,251
1875	8,743	5,184	401,838	.....	.....	2,418	1,241,014	1,020	1,388,446
1876	10,466	5,388	412,035	.....	.....	2,635	1,184,356	1,548	2,584,166
1877	12,318	5,332	420,523	1,901	145,012	2,736	1,117,808	1,503	2,276,164
1878	10,686	5,556	435,741	2,161	165,842	2,760	951,890	1,696	2,313,796
1879	8,370	5,374	437,505	2,407	181,292	2,817	1,098,691	1,890	2,595,228
1880	5,893	4,989	444,628	2,464	187,617	2,896	1,032,272	2,613	3,466,489
1881	5,560	4,309	450,650	2,687	195,748	2,964	1,227,108	1,908	2,810,333
1882	5,999	5,322	454,578	2,695	196,716	2,994	1,383,685	2,256	2,934,027
1883	6,374	5,366	467,137	2,391	230,860	3,077	2,638,619	2,616	3,943,227
1884	8,290	5,801	478,357	3,097	196,106	3,008	1,523,924	2,990	3,883,105
1885	9,509	7,139	508,471	3,279	235,717	3,281	1,700,235	3,167	4,567,727
1886	13,075	7,364	521,987	3,237	245,068	3,485	1,677,219	2,938	3,909,225
1887	20,123	11,966	551,691	3,643	268,775	3,511	2,095,485	3,174	5,078,980
1888	12,039	8,328	580,672	3,904	303,932	3,814	2,205,563	3,497	4,978,889
1889	13,786	8,889	597,351	3,997	325,149	3,871	2,398,037	3,943	6,046,962

1890.....	12,555	9,882	613,719	4,247	341,043	4,042	2,270,161	4,094	6,091,221
1891.....	14,705	9,787	625,975	4,716	373,995	4,180	2,448,875	4,153	6,791,607
1892.....	14,040	10,357	644,782	4,380	364,350	4,351	2,651,892	4,304	7,146,092
1893.....	15,247	11,475	646,994	4,611	385,602	4,465	2,402,679	4,419	7,005,338
1894.....	17,705	12,560	677,935	4,698	405,821	4,549	2,190,111	4,579	7,035,307
1895.....	15,943	12,047	682,580		413,167	4,510	2,187,050	4,715	6,707,613
1896.....	14,881	11,655	687,575	4,825	417,485	4,837	2,129,456	4,758	6,871,128
1897.....	13,035	12,664	685,704	4,821	417,459	4,881	2,445,324	4,851	6,643,798
1898.....	11,202	11,494	682,613	4,501	419,434	4,854	1,892,919	4,458	6,725,911
1899.....	10,390	11,824	682,907	4,815	400,249	4,883	2,110,413	4,854	7,023,124
1900.....	11,518	11,837	671,743	5,088	440,538	4,954	2,201,161	4,988	7,497,930
1901.....	11,740	12,335	658,405	5,250	449,555	4,940	2,233,722	5,032	7,580,665
1902.....	11,909	12,466	660,905	5,315	467,557	4,955	2,130,379	5,050	7,921,023

SUMMARY VI. — Annual Changes, as published 1859–1902, for the Years 1858–1902.

Collected.	Churches. New.	Churches. Dropped.	Churches. Net Gain.	Churches. Net Loss.	Net Gain (or Loss) of Church Members.	Ministers. Pastors. Ordained.	Ministers. Pastors. Installed or Recog.	Ministers. Pastors. Died.	Ministers. Pastors. Dismissed.	Ministers. Ordained without Installat'n.	Ministers. Died. Pastors by Council.	Ministers. Died. Pastors otherwise.	Ministers. Died. Without Charge.	Ministers. Died. Total.	In Sabbath Schools. Net Gain.	In Sabbath Schools. Net Loss.	Benevolent Contributions. Net Increase.	Benevolent Contributions. Net Decrease.
1858	.....	.....	54	.....	10,637	.....	.....	.....	.....	.....	.....	.....	.....	.....	12,288	.....	.....	.....
1859	.....	.....	202	.....	15,083	.....	.....	.....	.....	.....	.....	.....	.....	.....	21,169	.....	.....	.....
1860	.....	.....	12	.....	3,313	.....	.....	.....	.....	.....	.....	.....	.....	.....	13,839	.....	.....	.....
1861	.....	.....	.....	28	1,269	.....	.....	.....	.....	.....	.....	.....	.....	.....	3,355	.....	.....	.....
1862	.....	.....	25	.....	2,157	.....	.....	.....	.....	.....	.....	.....	.....	.....	4,682	.....	.....	.....
1863	.....	.....	72	.....	3,093	.....	.....	.....	.....	.....	.....	.....	.....	.....	7,074	.....	.....	.....
1864	.....	.....	16	.....	2,365	.....	.....	.....	.....	.....	.....	.....	.....	.....	19,464	.....	.....	.....
1865	.....	.....	55	.....	647	.....	.....	.....	.....	.....	.....	.....	.....	.....	.....	4,714	.....	.....
1866	111	54	57	.....	4,157	47	99	14	104	51	14	.....	.....	49	13,591	.....	.....	.....
1867	121	82	39	.....	11,255	42	116	8	135	38	8	.....	.....	53	27,596	.....	.....	$103,782
1868	201	69	132	.....	12,334	41	95	2	122	32	2	.....	.....	34	25,334	.....	$7,568	.....
1869	144	52	92	.....	9,320	68	131	8	155	54	8	.....	.....	49	17,297	.....	57,508	.....
1870	124	46	78	.....	6,156	47	104	10	130	40	10	.....	.....	57	4,963	.....	.....	31,459
1871	141	60	81	.....	5,536	50	121	6	125	48	6	.....	.....	45	7,472	.....	196,258	.....
1872	128	67	61	.....	6,862	43	119	11	121	52	11	.....	.....	56	2,163	.....	155,059	.....
1873	144	82	62	.....	4,763	56	111	10	130	60	10	13	38	61	1,454	.....	.....	92,057
1874	130	52	78	.....	6,712	46	102	13	93	50	13	8	42	63	12,784	.....	.....	25,678
1875	108	73	35	.....	7,922	55	88	12	108	63	12	11	46	69	16,500	.....	52,876	.....
1876	123	52	71	.....	12,345	44	94	10	128	73	10	11	43	64	10,197	.....	.....	56,657
1877	118	63	55	.....	14,937	39	72	11	115	57	11	12	31	54	8,488	.....	.....	66,548
1878	110	54	56	.....	10,059	56	97	9	99	59	9	10	35	54	15,218	.....	.....	165,917
1879	106	52	54	.....	6,886	57	82	9	95	50	9	7	58	74	1,764	.....	146,810	.....
1880	123	52	71	.....	1,792	75	88	11	73	65	11	21	49	81	7,123	.....	.....	66,419
1881	167	57	110	.....	1,353	35	78	10	72	73	10	11	64	85	6,022	.....	194,835	.....
1882	139	58	81	.....	1,934	36	101	8	80	80	8	12	40	60	3,928	.....	156,577	.....
1883	182	102	80	.....	8,627	61	94	10	111	67	10	21	47	78	12,559	.....	1,254,933	.....
1884	177	95	82	.....	5,340	48	97	4	117	57	4	15	58	77	11,220	.....	.....	1,114,695
1885	158	80	78	.....	17,015	60	109	11	115	58	11	10	57	78	30,213	.....	176,310	.....

1886	197	90	107	.....	17,815	51	91	13	26	79	13	14	61	88	13,512	.....	.....	23,025
1887	246	119	127	.....	21,205	47	93	9	100	103	9	13	69	91	29,704	.....	418,275	.....
1888	254	89	165	.....	18,024	66	100	8	88	101	8	16	68	92	28,981	.....	110,078	.....
1889	241	121	120	.....	16,377	68	99	10	114	101	10	11	72	93	16,679	.....	192,474	.....
1890	224	96	128	.....	14,847	78	106	9	95	117	9	19	66	94	16,459	.....	.....	127,376
1891	242	74	168	.....	18,265	93	102	7	87	110	7	13	66	86	12,341	.....	178,714	.....
1892	246	91	155	.....	17,628	68	101	1	75	121	1	14	76	91	18,807	.....	203,017	.....
1893	189	93	96	.....	18,906	77	110	6	86	119	6	16	73	95	2,212	.....	.....	249,213
1894	216	110	106	....	21,908	76	106	8	68	158	8	16	71	95	30,941	.....	.....	212,568
1895	219	79	140	.....	19,018	73	82	8	67	124	8	11	66	85	4,645	.....	.....	3,081
1896	175	111	64	.....	12,638	71	89	6	80	112	6	23	93	122	4,995	.....	.....	57,594
1897	146	78	68	.....	10,669	82	81	5	68	111	5	17	64	86	.....	1,871	315,868	.....
1898	110	104	6	.....	2,370	35	78	8	74	132	8	8	79	95	.....	3,091	.....	552,405
1899	106	122	.....	16	1,640	32	89	97	84	105	13	10	74	97	294	.....	217,494	.....
1900	114	68	46	.....	5,118	23	86	94	68	125	9	30	55	94	.....	10,032	77,263	.....
1901	146	103	43	.....	10,356	1	105	96	61	135	4	34	58	96	.....	13,934	55,616	.....
1902	95	33	62	.....	6,825	26	72	86	62	111	3	22	61	86	1,507	.....	.....	98,205

Students of this table should remember that 1887 was a transition year. The reports from different States covered various periods from one to two years, to bring them down to the common date, Jan. 1, as ordered by the Council. For all New England, except Maine, two years are included, and the average for the whole country is 20 months. Hence the totals reported need to be reduced by two fifths for just comparison with other years. This would make the gain of members, 12,723; in Sunday schools, 17,822, and infant baptisms, 7,176.

GAINS AND LOSSES BY GROUPS.

The following comparisons between the figures of 1901 and 1902 will explain themselves. Attention is called to the groupings of States, after a natural method of division. Figures in brackets indicate the number of States.

	Churches.		Members.		Sunday Schools.		Young People's Societies.		Contributions.		Expenditures.	
	Gain.	Loss.	Gain.	Loss.	Gain.	Loss.	Gain.	Loss.	Gain.	Loss.	Gain.	Loss.
New England. [6.]												
Connecticut	1	.....	855	.....	.....	91	.....	450	$19,963	.....	$56,017	.....
Maine	6	.....	178	.....	734	.....	567	.....	1,259	.....	72,792	.....
Massachusetts	2	.....	380	.....	1,367	.....	.....	1,868	.....	$99,838	31,484	.....
New Hampshire	.....	.....	.....	89	467	.....	.....	263	24,204	.....	.....	$3,684
Rhode Island	1	.....	188	.....	.....	319	.....	314	.....	6,254	.....	7,829
Vermont	.....	.....	103	.....	619	.....	.....	216	.....	1,267	9,282	.....
Totals	10	.....	1,704	89	3,187	410	567	3,111	$45,426	$107,359	$169,575	$11,513
Net	10	.....	1,615	.....	2,777	.....	.....	2,544	.....	$61,933	$158,062	.....
Atlantic. [12.]												
Cuba	4	.....	269	.....	217	.....	82	.....	$35	.....	$2,205	.....
District of Columbia	.....	1	474	.....	361	.....	221	.....	.....	$823	3,356	.....
Florida	.....	1	.....	56	.....	58	.....	71	.....	665	.....	$5,562
Georgia	4	.....	72	.....	357	.....	260	.....	4,414	.....	.....	2,228
Maryland	.....	.....	64	.....	40	.....	48	.....	.....	613	.....	2,069
New Jersey	1	.....	280	.....	249	.....	.....	147	1,923	.....	17,485	.....
New York	6	.....	.....	407	.....	3,062	.....	2,918	.....	42,458	22,028	.....
North Carolina	6	.....	176	.....	393	.....	.....	201	1,600	.....	416	.....
Pennsylvania	.....	.....	191	.....	318	.....	.....	436	.....	1,179	6,627	.....
South Carolina	.....	.....	34	.....	84	.....	15	.....	112	.....	1,692	.....
Virginia	.....	.....	.....	6	.....	60	.....	16	.....	33	.....	612
Totals	21	2	1,560	469	2,019	3,180	626	3,789	$8,084	$45,771	$53,809	$10,471
Net	19	.....	1,091	.....	.....	1,161	.....	3,163	.....	$37,687	$43,338	.....

MISSISSIPPI, EAST. [10.]												
Alabama	.....	4	230	.....	69	.....	9	.....	.....	$60	.....	$811
Illinois	2	.....	.....	658	.....	2,203	.....	690	.....	17,449	$16,157	.....
Indiana	2	.....	.....	161	.....	584	.....	61	.....	2,671	4,999	.....
Kentucky	.....	1	2	.....	.....	226	.....	39	$89	.....	1,830	.....
Michigan	4	.....	217	.....	.....	291	.....	594	2,383	.....	24,835	.....
Mississippi	.....	.....	2	.....	.....	48	.....	2	.....	25	.....	57
Ohio	.....	2	387	.....	321	.....	.....	716	26,639	.....	.....	44,114
Tennessee	.....	.....	.....	57	.....	81	.....	79	.....	84	2,400	.....
West Virginia	.....	.....	.....	14	.....	65	4	.....	32	.....	538	.....
Wisconsin	.....	3	428	.....	.....	563	.....	545	.....	7,344	1,716	.....
Totals	8	10	1,266	890	390	3,861	13	2,726	$29,143	$27,633	$52,475	$44,982
Net,	.....	2	376	.....	.....	3,471	.....	2,713	$1,510	.....	$7.493	.....
MISSISSIPPI, WEST. [16.]												
Arkansas	.....	1	.....	24	6	.....	32	.....	.....	$42	.....	$799
Colorado	9	.....	799	.....	2,010	.....	251	.....	$2,579	.....	$42,600	.....
Iowa	.....	.....	56	.....	234	.....	.....	349	.....	18,213	52,379	.....
Indian Territory	.....	2	10	.....	31	.....	.....	.....	.....	16	.....	110
Kansas	.....	1	306	.....	.....	187	208	.....	1,613	.....	9,598	.....
Louisiana	.....	1	184	.....	638	.....	244	.....	538	.....	6,130	.....
Minnesota	5	.....	299	.....	.....	425	599	.....	.....	1,890	24,211	.....
Missouri	.....	.....	408	.....	44	.....	10	.....	.....	809	.....	1,832
Montana	1	.....	34	.....	91	.....	70	.....	321	.....	.....	1,636
Nebraska	3	.....	.....	77	.....	775	.....	161	2,674	.....	8 410	.....
New Mexico	.....	.....	23	.....	.....	54	.....	61	.....	35	.....	804
North Dakota	16	.....	265	.....	109	.....	90	.....	7,319	.....	7,281	.....
Oklahoma	.....	7	.....	78	.....	505	.....	61	.....	1,189	.....	1,034
South Dakota	4	.....	168	.....	332	.....	.....	70	1,457	.....	9,134	.....
Texas	3	.....	133	.....	177	.....	92	.....	.....	2,653	2.272	.....
Wyoming	1	.....	48	.....	91	.....	.....	8	.....	31	482	.....
Totals	42	12	2,733	179	3,763	1,946	1,596	710	$16,501	$24,878	$162,497	$6,215
Net,	30	.....	2.554	.....	1,817	.....	886	.....	.....	$8,377	$156,282	.....

GAINS AND LOSSES BY GROUPS.— Concluded.

	Churches.		Members.		Sunday Schools.		Young People's Societies.		Contributions.		Expenditures.	
	Gain.	Loss.	Gain.	Loss.	Gain.	Loss.	Gain.	Loss.	Gain.	Loss.	Gain.	Loss.
Pacific. [9.]												
Alaska												
Arizona			12		48		39		$33		$454	
California		8	374			597		782	3,283			$23,146
Hawaii				20		10		45	468			1,948
Idaho	4		158		489		132			$218	6,355	
Nevada				21						94		
Oregon	1			140	69			269	86			2,151
Utah		1	82		64		12		59		2,882	
Washington	9		744		1,482		254		4,665		4,567	
Totals	14	9	1,370	181	2,152	607	437	1,096	$8,594	$312	$14,258	$27,245
Net	5		1,189		1,545			659	$8,282			$12,987
Total												
Net												

GRAND TOTALS.

	Churches.	Members.	Sunday Schools.	Young People's Soc.	Benevolence.	Expenditures.
States gaining,	[23] 95	[37] 8,633	[30] 6,139	[21] 886	[25] $9,792	[32] $365,175
States losing,	[13] 33	[14] 1,808	[20] 4,632	[28] 9,079	[26] 107,997	[18] 12,987
Net,	Gain, 62	Gain, 6,825	Gain, 1,507	Loss, 8,193	Loss, $98,205	Gain, $352,188

CONGREGATIONALISM.

The following table indicates, so far as is known, where Congregationalism is, and its numerical strength. The figures are not complete, only approximate. It is impossible to get full and exact returns from distant fields. Credit is given to the Congregational Year-Books of England and Canada.

Countries.	Churches, Chapels and Stations.	Members.	Sunday School Scholars.
Tasmania	42	808	2,202
New Zealand	25	1,817	2,408
Western Australia	20	1,024	1,716
Victoria	83	4,151	7,984
South Australia	56	3,186	5,837
Queensland	41	1,486	4,144
New South Wales	66	3,383	7,126
Japan	40	10,874	61,880
Jamaica	42	3,280	1,592
British Guiana	51	5,239	5,249
South Africa	305	11,668	7,119
Channel Islands	4,827	353	479
Ireland		2,281	3,456
Scotland		31,764	30,706
England and Wales		413,865	666,505
Nova Scotia and New Brunswick	29	1,194	1,020
Ontario	67	5,665	5,520
Quebec	28	2,046	1,786
Manitoba and British Columbia	8	492	—
Newfoundland	17	224	346
United States	5,821	652,849	660,905
A. B. C. F. M.	1,402	55,645	60,321
Independent	1,949	—	69,923
	14,919	1,213,294	1,608,224

TABLE SHOWING ADMISSIONS TO CHURCH MEMBERSHIP.

	States.	No. of churches which received 10 or less.	No. of churches which received from 11 to 25.	No. of churches which received from 26 to 50.	No. of churches which received over 50.	No. of churches which received no members.	Churches giving no report.	Total.
1.	Alabama	62	13	5	0	20	10	110
2.	Arizona	3	3	0	0	0	0	6
3.	Arkansas	1	1	1	0	0	0	3
4.	California, Northern.	48	22	9	5	44	1	129
5.	" Southern.	29	13	7	3	17	10	79
6.	Colorado	30	13	17	7	0	21	88
7.	Connecticut	166	77	16	12	55	0	326
8.	Cuba	1	2	2	0	0	0	5
9.	District of Columbia.	1	2	0	3	0	0	6
10.	Florida	22	7	2	1	25	13	70
11.	Georgia	33	11	4	0	22	26	96
12.	Hawaii	19	4	2	0	0	41	66
13.	Idaho	7	9	2	0	2	0	20
14.	Illinois	162	75	40	15	59	15	366
15.	Indiana	32	9	3	2	13	4	63
16.	Indian Territory	0	0	0	0	2	0	2
17.	Iowa	138	77	17	11	70	2	315
18.	Kansas	64	34	14	4	16	40	172
19.	Kentucky	7	1	0	0	13	1	22
20.	Louisiana	13	7	1	0	0	17	38
21.	Maine	121	21	2	0	101	11	256
22.	Maryland	3	0	1	0	1	1	6
23.	Massachusetts	317	133	44	12	93	6	605
24.	Michigan	165	48	18	6	95	14	346
25.	Minnesota	91	28	15	3	20	64	221
26.	Mississippi	3	0	0	0	0	2	5
27.	Missouri	24	21	14	4	11	1	75
28.	Montana	10	3	1	1	0	1	16
29.	Nebraska	92	34	18	2	56	3	205
30.	Nevada	1	0	0	0	0	0	1
31.	New Hampshire	100	14	6	0	64	5	189
32.	New Jersey	18	9	7	1	1	2	38
33.	New Mexico	2	0	1	0	2	0	5
34.	New York	111	48	24	17	72	24	296
35.	North Carolina	24	5	1	0	19	4	53
36.	North Dakota	48	23	0	2	0	43	116
37.	Ohio	118	51	18	11	48	7	253
38.	Oklahoma	24	22	2	1	17	8	74
39.	Oregon	24	5	5	0	18	4	56
40.	Pennsylvania	48	23	8	1	9	19	108
41.	Rhode Island	18	14	4	2	0	4	42
42.	South Carolina	6	3	0	0	1	1	11
43.	South Dakota	84	13	5	1	48	2	153
44.	Tennessee	15	3	0	0	10	17	45
45.	Texas	8	8	1	1	2	8	28
46.	Utah	1	1	2	1	3	0	8
47.	Vermont	113	27	3	1	65	1	210
48.	Virginia	2	0	0	0	0	0	2
49.	Washington	51	29	11	4	28	11	134
50.	West Virginia	1	1	0	0	0	0	2
51.	Wisconsin	113	36	17	3	73	24	266
52.	Wyoming	8	4	1	0	0	1	14
	Total, 1902	2,602	1,007	371	137	1,215	489	5,821
	" 1901	2,486	1,006	353	118	1,219	365	5,547

TABLE SHOWING MEMBERSHIP IN THE CHURCHES.

	States.	Less than 10.	10 to 24.	25 to 49.	50 to 99.	100 to 149.	150 to 249.	250 to 499.	500 to 749.	750 to 1,000.	Over 1,000.	Total.
1.	Alabama	4	21	39	29	6	1	0	0	0	0	100
2.	Arizona	0	2	2	1	1	0	0	0	0	0	6
3.	Arkansas	0	0	0	2	1	0	0	0	0	0	3
4.	California, Northern	13	23	28	33	13	7	6	2	0	1	126
5.	" Southern	2	12	21	10	10	7	6	0	0	1	69
6.	Colorado	12	18	19	17	6	8	7	1	0	0	88
7.	Connecticut	0	9	37	82	54	54	66	16	6	2	326
8.	Cuba	0	1	0	2	1	1	0	0	0	0	5
9.	District of Columbia	0	0	0	0	1	0	4	0	0	1	6
10.	Florida	9	23	16	10	3	2	0	0	0	0	63
11.	Georgia	4	11	27	17	6	2	2	0	0	0	69
12.	Hawaii	0	3	10	10	3	3	2	0	0	0	31
13.	Idaho	2	6	5	4	2	1	0	0	0	0	20
14.	Illinois	2	15	66	102	65	50	40	6	4	1	351
15.	Indiana	1	14	14	18	5	5	3	0	0	0	60
16.	Indian Territory	0	2	0	0	0	0	0	0	0	0	2
17.	Iowa	9	35	60	77	43	59	24	4	2	0	313
18.	Kansas	2	24	38	41	29	15	5	0	0	0	154
19.	Kentucky	3	8	5	4	0	1	0	0	0	0	21
20.	Louisiana	0	3	9	6	2	3	0	0	0	0	23
21.	Maine	10	32	67	71	26	23	16	0	0	0	245
22.	Maryland	0	0	1	1	2	0	1	0	0	0	5
23.	Massachusetts	3	13	72	155	98	110	107	32	7	2	599
24.	Michigan	12	53	82	68	39	55	16	4	3	0	332
25.	Minnesota	11	33	39	53	20	20	9	3	1	0	189
26.	Mississippi	0	0	1	1	1	0	0	0	0	0	3
27.	Missouri	1	4	11	22	16	8	11	0	1	0	74
28.	Montana	0	7	1	4	2	1	0	0	0	0	15
29.	Nebraska	5	40	54	63	23	12	8	0	0	0	205
30.	Nevada	0	0	0	1	0	0	0	0	0	0	1
31.	New Hampshire	3	15	39	64	28	20	14	1	1	0	185
32.	New Jersey	0	0	7	8	3	9	7	0	0	2	36
33.	New Mexico	1	0	3	0	0	1	0	0	0	0	5
34.	New York	5	15	47	80	33	48	27	8	2	6	271
35.	North Carolina	3	12	17	13	3	0	1	0	0	0	49
36.	North Dakota	14	48	31	11	3	3	0	0	0	0	110
37.	Ohio	6	19	35	61	34	45	34	5	6	1	246
38.	Oklahoma	4	28	20	11	1	2	0	0	0	0	66
39.	Oregon	0	15	16	8	6	5	1	1	0	0	52
40.	Pennsylvania	2	5	19	24	14	15	11	1	0	0	91
41.	Rhode Island	0	2	1	13	5	6	11	2	1	1	42
42.	South Carolina	0	5	2	2	2	0	0	0	0	0	11
43.	South Dakota	7	47	53	33	4	5	3	0	0	0	152
44.	Tennessee	5	11	10	3	0	4	0	0	0	0	33
45.	Texas	0	4	5	9	2	2	1	0	0	0	23
46.	Utah	1	2	0	1	2	1	1	0	0	0	8
47.	Vermont	0	13	47	75	36	23	11	2	1	0	208
48.	Virginia	0	0	0	2	0	0	0	0	0	0	2
49.	Washington	16	30	37	26	4	6	3	0	1	0	123
50.	West Virginia	0	0	0	0	2	0	0	0	0	0	2
51.	Wisconsin	9	40	68	58	25	25	14	3	1	1	244
52.	Wyoming	0	5	4	2	1	0	1	0	0	0	13
	Total, 1902	181	728	1,185	1,408	686	668	473	91	37	19	5,476
	" 1901	171	703	1,175	1,484	700	637	479	108	36	16	5,459

TABLE SHOWING THE DIFFERENCES BETWEEN THE AMOUNTS RECEIVED BY THE TREASURERS AND AUXILIARIES OF THE BENEVOLENT FUNDS AND THE AMOUNTS REPORTED IN THE YEAR-BOOK. (SEE INTRODUCTION.)

	Foreign Missions.*			Education.		Church Building.		Home Missions.			Am. Miss. Association.		Sunday Schools.	
	Received by Treasurer.	Received by Auxiliaries.	Reported in Year-Book.	Received by Treasurer.	Reported in Year-Book.	Received by Treasurer.	Reported in Year-Book.	Received by Treasurer.	Received by Auxiliaries.	Reported in Year-Book.	Received by Treasurer.	Reported in Year-Book.	Received by Treasurer.	Reported in Year-Book.
1. Alabama	$230	$1	$133	$6	$105	$25	$59	$198	$.....	$246	$952	$132	$50	$72
2. Alaska	.....	.....	0	.....	0	7	0	12	.....	0	65	0	.....	0
3. Arizona	219	.....	96	.....	0	123	43	263	.....	72	.....	0	24	0
4. Arkansas	21	.....	5	10	0	400	6	5	.....	29	15	17	3	8
5. California	8,392	5,771	14,808	64	11,450	5,032	5,798	7,540	8,920	19,560	7,137	3,405	1,911	1,450
6. Colorado	2,031	1,946	4,081	234	195	516	959	2,895	.....	4,096	511	462	270	379
7. Connecticut	78,587	28,337	74,560	7,161	17,780	6,069	8,661	101,625	16,315	66,653	65,326	26,498	5,236	6,694
8. District Columbia	1,249	1,078	2,156	215	213	127	234	431	.....	1,270	386	459	165	194
9. Florida	352	151	429	6	61	219	144	454	.....	538	291	98	77	71
10. Georgia	34	87	133	4	481	82	171	275	.....	834	125	2,075	98	228
11. Hawaii	2,022	.....	1,668	.....	0	.....	0	.....	.....	0	.....	0	.....	54
12. Idaho	101	.....	124	25	13	54	97	279	.....	213	8	43	69	52
13. Illinois	69,468	23,142	34,101	4,306	13,301	13,994	6,176	1,785	50,700	29,780	10,134	6,480	5,260	4,778
14. Indiana	402	848	980	76	65	903	345	1,323	.....	1,354	161	99	191	138
15. Indian Territory	.....	.....	3	5	0	5	0	.....	.....	6	.....	0	5	2
16. Iowa	8,134	9,788	17,626	1,184	3,113	4,382	3,659	8,793	15,626	15,853	12,330	3,938	2,317	2,481
17. Kansas	1,046	2,020	2,885	268	1,499	1,260	820	507	6,556	5,879	987	474	395	476
18. Kentucky	378	10	37	4	13	10	29	1	.....	28	69	89	28	30
19. Louisiana	148	.....	174	7	34	35	33	115	.....	235	1,302	98	75	66
20. Maine	8,135	3,768	10,603	444	602	622	2,683	2,441	16,269	10,491	5,939	4,094	480	836
21. Maryland	701	47	563	5	20	30	61	27,621	.....	732	75	61	38	48
22. Massachusetts	101,611	72,466	150,100	28,155	29,421	21,022	15,774	49,917	63,921	151,177	95,844	37,233	16,157	12,507
23. Michigan	6,580	5,660	13,118	935	13,540	4,407	5,727	171	17,864	20,733	9,471	7,797	2,658	2,753

24. Minnesota	5,488	4,722	10,994	4,718	6,412	2,699	2,352	5,156	.....	12,082	3,891	2,007	1,308	1,308
25. Mississippi	27	.....	18	.....	0	.....	3	.....	.....	0	296	85	2	12
26. Missouri	1,910	4,161	6,130	2,387	3,194	1,538	1,522	2,021	2,937	7,458	3,488	1,047	662	880
27. Montana	346	72	171	19	36	132	100	267	.....	274	254	55	237	198
28. Nebraska	2,101	1,397	4,019	576	4,334	1,948	1,032	3,866	.....	4,484	1,339	871	1,831	1,411
29. Nevada	.....	.....	10	.....	0	16	17	23	.....	34	.....	0	.....	7
30. New Hampshire	7,833	7,298	10,449	1,428	1,667	2,864	2,173	8,282	11,698	10,354	16,216	4,755	1,559	1,428
31. New Jersey	5,011	2,446	7,844	429	335	1,534	1,072	3,984	.....	9,658	4,180	2,505	415	264
32. New Mexico	53	.....	0	23	11	7	62	66	.....	15	15	8	17	7
33. New York	61,052	11,725	27,748	2,824	1,053	4,028	3,971	25,702	19,026	22,712	26,929	10,850	2,164	9,107
34. North Carolina	175	60	58	9	7	21	9	83	.....	7	339	85	87	44
35. North Dakota	337	219	1,021	21	6,736	295	361	1,116	.....	1,160	234	372	414	492
36. Ohio	9,886	7,445	16,418	1,681	6,472	9,733	2,692	1,318	7,830	14,073	10,477	5,107	3,792	2,733
37. Oklahoma	76	50	124	1,854	28	1,956	195	730	.....	445	15	36	199	153
38. Oregon	899	.....	797	21	148	519	279	665	.....	966	178	184	312	259
39. Pennsylvania	4,102	367	1,900	151	223	1,585	571	1,204	.....	1,302	1,881	572	438	384
40. Rhode Island	6,589	9,586	11,606	396	984	1,726	730	257	3,456	12,437	7,112	2,091	493	543
41. South Carolina	33	.....	0	.....	91	12	13	.....	.....	11	63	11	3	3
42. South Dakota	1,011	936	1,939	195	4,484	515	1,042	1,725	.....	2,201	553	491	603	549
43. Tennessee	352	2	233	6	10	18	8	134	.....	179	818	66	58	29
44. Texas	78	119	706	.....	0	55	132	333	.....	282	34	11	158	94
45. Utah	51	.....	280	.....	480	37	297	202	.....	169	113	12	16	12
46. Vermont	6,625	5,910	12,328	1,443	1,660	1,611	1,771	4,968	8,592	11,312	10,129	6,665	1,499	1,700
47. Virginia	75	67	94	.....	15	31	0	33	.....	87	93	7	.....	0
48. Washington	959	.....	1,792	105	6,714	1,942	1,693	1,719	.....	2,598	278	350	812	804
49. West Virginia	23	.....	45	.....	0	9	13	.....	.....	80	2	2	10	10
50. Wisconsin	6,264	5,471	8,892	3,397	2,949	2,776	2,829	5,222	15,053	12,032	3,273	2,584	6,107	2,287
51. Wyoming	81	124	270	1	16	42	74	268	.....	214	29	37	121	130
TOTALS	411,278	217,297	454,269	64,913	140,965	90,750	76,492	275,994	264,763	456,405	303,378	134,425	58,842	58,082

* Fiscal year.

MINISTERIAL RELIEF.

	In States.						National Council.	
	States.	Date of Org.	Secretary, Name and Address.	Funds.	Ben. 1903.	Aid Given.	Ben.	Amount.
1.	Alabama	....			..		3	$105 75
2.	Arizona	....			..		1	250 00
3.	Southern California	1891	E. A. Walker, Pasadena	$447 52	4	$325 00	6	800 00
4.	California	1885	Walter Frear, Y. M. C. A. Bldg., San Francisco	3,200 00	2	220 00		
5.	Colorado				..		1	125 00
6.	Connecticut	1864	Joel S. Ives, Hartford	52,066 84	30	5,828 62	..	
7.	District Columbia	....			..		1	100 00
8.	Florida	....			..		..	
9.	Georgia	....			..		2	75 00
10.	Idaho	....			..		..	
11.	Illinois	*1857	Rev. James Tompkins, Chicago		37	1,132 90	4	450 00
12.	Indiana	....			..		2	237 50
13.	Indian Territory	....			..		1	125 00
14.	Iowa	1882	T. O. Douglass, Grinnell	7,470 71	6	690 00	..	
15.	Kansas	....	Charles M. Sheldon, Topeka		4	350 00	6	825 00
16.	Kentucky	....			..		1	100 00
17.	Louisiana	....			..		1	50 00
18.	Maine	1829	F. B. Denio, Bangor	36,500 00	14	945 00	1	100 00
19.	Maryland	....			..		1	55 00
20.	Massachusetts	1869	Edwin B. Palmer, Room 609 Cong. House, Boston,	41,000 00	21	2,905 00	5	482 50
21.	Michigan	1880	F. Blomfield, Muskegon	6,500 00	11	1,250 00	1	100 00
22.	Minnesota	1885	S. V. S. Fisher, 2131 E. Lake St., Minneapolis	2,000 00	2	95 00	2	325 00
23.	Mississippi	....			..		1	25 00
24.	Missouri	....			..		..	
25.	Montana	....			..		..	
26.	Nebraska	1893	R. T. Cross, York		1	400 00	5	675 00
27.	Nevada				..		..	
28.	New Hampshire	1815	Rev. J. E. Aiken, Concord	52,000 00	13	1,825 00	..	
29.	New Jersey	....			..		..	
30.	New Mexico	....			..		..	
31.	New York	1878	N. W. Bates, West Bloomfield	7,000 00	5	620 00	5	449 50

32.	North Carolina	....		.....	..	.....	2	150 00
33.	North Dakota	....		.....	..	.....	1	100 00
34.	Ohio	1887	Rev. E. O. Mead, Burton	.....	26	734 05	5	482 50
35.	Oklahoma	....		.....	..	.....	1	125 00
36.	Oregon	....	Rev. C. F. Clapp, Forest Grove	.....	..	.....	2	172 50
37.	Pennsylvania	....		.....	..	.....	5	675 00
38.	Rhode Island	1869	Herbert J. Wells, Kingston	†18,000 00	5	475 00	..	.....
39.	South Carolina	....		.....	..	.....	..	.....
40.	South Dakota	1889		581 61	2	55 50	1	100 00
41.	Tennessee	....		.....	..	.....	..	.....
42.	Texas	....		.....	..	.....	..	.....
43.	Utah	....		.....	..	.....	..	.....
44.	Vermont	1857	C. F. Thompson, Brattleboro	20,000 00	8	850 00	1	65 00
45.	Virginia	....		.....	.	.....	..	.....
46.	Washington	....		.....	..	.....	..	.....
47.	West Virginia	....		.....	..	.....	..	.....
48.	Wisconsin	1882	H. A. Miner, Madison	.....	4	370 45	1	100 00
49.	Wyoming	....		.....	..	.....	1	150 00
				$246,766 68	195	$19,071 52	70	$7,525 25

* Inc. 1880.

† About.

LIST OF CONGREGATIONAL MINISTERS IN THE UNITED STATES.

REPORTED BY THE SEVERAL STATE ORGANIZATIONS.

The following is a compilation of the alphabetical lists furnished by the State Associations and Conferences, corrected by correspondence with their secretaries to the latest possible date. The secretary of the Council in no case presumes to insert or omit a name upon his own responsibility. The State organizations (or later councils) are alone responsible; but the secretary has used his utmost endeavors to obtain a complete and correct list. If any names are omitted, it is because they are not reported by any organization in any State, or a conflict of reports leaves the editor in doubt of the facts.

The figures refer to pages where the name will be found in the tables, in the Vital Statistics, in the service of the Benevolent Societies, of the Theological Seminaries, in the list of foreign missionaries. In some cases the *page* is left as in tables, when the post-office is changed since the tables were put to press.

Names starred (*) are of persons who, although mentioned (usually as supplying churches), are not reported as members of any organization of Congregational churches or ministers. A few names are also retained with a * of those who were in active service last year, and may be presumed to be *in transitu*. Such names are not continued a second year, without specific report.

Some post-office addresses are antiquated, but the best possible has been done.

Licentiates are not included in this list, but a list of licentiates follows this, and a list of ministers of other denominations, including also names of those whose position is not reported.

Names of persons in last year's list, deceased since the issue of 1902, are retained, and are indexed to the pages of the "Vital Statistics" when found there.

Some errors will be found in first names, initials, and spelling. No pains have been spared to secure accuracy; but, effort failing, the compiler has not ventured to follow even his own convictions, against the unmistakable testimony of the reports.

Names of ministers without pastoral charge, as they do not occur in the preceding tables, have no numeral page reference, and in place of it the year of ordination is given.

Names of persons employed in instruction in schools and colleges are indicated by *pr.*, president or principal, and *pf.*, professor.

Abbe, Harry A. G., Central Nyack, N.Y. 9, 322
Abbott, Ephraim E. P., National City, Cal. 100
Abbott, Ernest H., New York City, 11, 1896
Abbott, Justin E., *A. B. C. F. M.* 12, 440
Abbott, L., Cornwall-on-Hudson, N. Y. 1860
Abercromble, Ralph H., Brookfield, Vt. 388
Abernethy, C. H., Ramona, Cal. 102
Ackerman, Arthur W., Torrington, Conn. 124
Adadourian, Haig, Manomet, Mass. 238
Adams, Aaron C., Wethersfield, Conn. 1839
Adams, Allison D., Whitewater, Wis. 1876
Adams, Calvin C., Cedar Falls, Io. 1850
Adams, Charles D., *Pf.*, Hanover, N. H. 1885
Adams, Chauncey C., Hinesburg, Vt. 392
Adams, Clinton B., Philadelphia, Penn. 364
Adams, Daniel E., Mason, N. H. 304
Adams, E. A., S. Ashland av., Chicago, Ill. 148
Adams, Ephraim, Waterloo, Io. 1843
Adams, Frank H., Madrone, Wash. 400
Adams, Geo. C., San Francisco, Cal. 98
Adams, Geo. I., Westboro, Mass. 1896
Adams, Geo. M., Auburndale, Mass. 1857
Adams, Harry C., Danvers Center, Mass. 224
Adams, Hubert G., Willow Lakes, S. D. 376, 8
Adams, Jas. A., 3539 Mich. av., Chicago, Ill. 1880
*Adams, Jas. R., Sheridan, Wyo. 1894
Adams, John, Wilmington, N. C. 9, 332
Adams, Joseph M., Ellsworth, Me. 206
Adams, Lucien H., Derry, N. H. 1862
Adams, Myron W., *Pf.*, Gilsum, N. H. 1885
*Adams, Phelps R., Santa Cruz, Cal. 1874
Adams, Robert, Harlan, Mich. 1876
Adams, Silas N., Westbrook, Me. 1888
Adams, William C., Bangor, Me.
Adams, William W., Fall River, Mass. 226
Adkins, James B., Belchertown, Mass. 220
Adrian, Isaac N., Huntley, Ill. 1874
Adriance, S. W., Winchester, Mass. 1877
*Ahlberg, Carl M., Montclair, N. J. 310
Aiken, Edwin E., *A. B. C. F. M.* 440
Aiken, Edwin J., Concord, N. H. 59, 1885
Aikins, James E., South Windham, Me. 57, 216
Ainslie, James S., Chicago, Ill. 150
Ainsworth, Israel, Rockport, Mass. 240
Akeson, Ludwig, Worcester, Mass. 248
Albert, John H., Faribault, Minn. 270
Albertson, Ralph, So. Jamesport, N. Y. 1891
Albrecht, George E., *A. B. C. F. M.* 440
Alcorn, Wm. A., Donlphan, Neb. 290, 6
Alcott, William P., Boxford, Mass. 230

Alden, David A., Myrtle, Ill. 1892
Alden, Edwin H., Chester, Vt. 1864
Alden, E. J., 196 Cass st., Chicago, Ill. 1858
Alderson, John, Winfred, S. D. 374, 8
Aldrich, Benj. F., Aurora, Ill. 146
Aldrich, Jeremiah K., Eastford, Conn. 112
Alexander, A. Orval, Essexville, Mich. 260
Alexander, James, Newport, N. H. 306
Alexander, J. Lambert, Malta, Ill. 156
Alexander, Mark W., Florence, Ala. 88
Alger, Frank G., Newburyport, Mass. 236
Allbright, William H., Roxbury, Mass. 220
Allchin, George, *A. B. C. F. M.* 440
Allen, Abram B., Oberlin, Ohio. 1869
Allen, C. F., Philadelphia, Penn. 364
Allen, C. J., 360 Marion st., Brooklyn, N.Y. 314
Allen, Edward P., Auburndale, Mass. 1886
Allen, E. B., 1736 Wash'n st., Toledo, O. 350
Allen, Frederick E., Griswold, Conn. 114
Allen, Frederick H., Cambridge, Mass. 1874
Allen, Herbert M., *A. B. C. F. M.* 440
Allen, Herbert O., Hudson, O. 346
Allen, Mrs. Lydia M., Hornby, N. Y. 9, 318
Allen, Melvin J., Worthington, Mass. 248
Allen, Orson P., Auburndale, Mass. 1855
Allen, Paul Riley, Cambridge, N. Y. 9, 316
Allen, William C., Laingsburg, Mich. 258, 66
Allender, John, Middlefield, Conn. 116
Aller, Nathan S., Carthage, N. Y. 316
Allingham, Robt., Lamont, Mich. 252, 4, 60
Allis, Wm. B, 16 Jay st., Schenectady, N. Y. 326
Allworth, John, Godfrey, Ill. 154, 6
Alvord, Augustus, Springfield, Mass. 116
*Alvord, Frederick, Newton Center, Mass. 1858
Alvord, Henry C., S. Weymouth, Mass. 246
Alvord, James C., Woonsocket, R. I. 370
Ament, William S., *A. B. C. F. M.* 440
Ames, George, Springfield, Mo. 1891
[Amsden, Benjamin M., deceased.
Amundson, Albert A., Ashland, Wis. 1900
Ander, Ernest G., So. Manchester, Conn. 122
*Anderson, Albin, San Francisco, Cal. 98
Anderson, Asher, Boston, Mass. 57, 442, 3
Anderson, August L., Brockton, Mass. 1886
Anderson, C. G., Hinsdale, Ill. 154
Anderson, Carl J., Orange, Mass. 11, 238
Anderson, Charles, *Constantinople*, 440
*Anderson, Chas. 1864
Anderson, David R., Cameron, Mo. 282
Anderson, Edward, Quincy, Mass. 1858
Anderson, Emil A., Sandstone, Minn. 276
Anderson, Frank H., Durand, Wis.
Anderson, Frank J., Bonner, Mont. 1897
Anderson, Frank O., Merrill, Wis. 1897
Anderson, Fred'k R., Rockefeller, Ill. 160
Anderson, George L., Somerville, Mass. 240
Anderson, Harold E., Craig, Colo. 106
Anderson, James A., Somerset, Mass. 240
Anderson, Jonas, Pawtucket, R. I. 368
Anderson, Joseph, Waterbury, Conn. 124
Anderson, Oscar L., Olympia, Wash. 1896
Anderson, Otto, Pasadena, Cal. 92
Anderson, Wilbert L., Exeter, N. H. 302
Anderson, William, Dover, Ill. 152
*Anderson, Wm. S., Moores Cor., Mass. 232
Andress, John H., Chadron, Neb. 288
Andrew, Ralza E., Brushton, N. Y. 320
Andrews, Charles E., Walpole, Mass. 1881
Andrews, Edwin N., Chicago, Ill. 404
Andrews, George A., Andover, Mass. 218
Andrews, Geo. W., *Pr.*, Talladega, Ala. 81
Andrews, George W., Dalton, Mass. 224
Andrews, Samuel B., Salem, Conn. 122
Andrews, Stephen M., Millington, Conn. 116
Andrewson, Andrew J., Maple Valley, Wis. 414
Andrewson, Severt M., Minneapolis, Minn. 274
Andridge, Andrew A., Cincinnati, O. 1885
Andrus, Alpheus N., *A. B. C. F. M.* 440
[Andrus, Elizur, deceased, 13
Andrus, J. Cowles, Enfield, Mass. 226
Angel, Samuel D., Rutland, Vt. 1890
Anthony, Andrew J., *Norway*.
Anthony, Charles W., Dickens, Io. 174
Appelman, Hiram H., Griggsville, Ill. 154
Appleton, Fayette G., Rising City, Neb. 294
Appleton, Harry, Calumet, Mich. 262
Apraham, Sarkis A., Patten, Me. 212
Apthorp, Rufus, Nottingham, O. 1861
Archer, Marmaduke D., Mitchelville, Io. 1858
*Archer, William C., Naponee, Neb. 294
Archibald, Andrew W., Brockton, Mass. 222
Armes, A. Herbert, Carlisle, Mass. 222
Armitage, Durand E., Sioux City, Io. 1894
Arms, William F., Essex, Conn. 114
Armsby, Lauren, Council Grove, Kan. 1846
Armstrong, Andrew C., Jr., Middletown, Ct. 1887
Armstrong, A.H., Oak Park, Ill. 9, 158
Armstrong, Edward P., Bay Shore, N. Y. 314
Armstrong, J.C., 151 Wash. st., Ch'go, Ill. 1874
Armstrong, Lyman P., San Jose, Cal.
Arn, Arthur J., New Lisbon, Wis. 416
[Arnett, Samuel G., deceased.
Arnold, Arthur E., Warrensburg, Ill. 154
Arnold, Henry T., Plainfield, Conn. 120
Arnold, Seth A., Vancouver, Wash. 358
Arnold, William A., Cathlamet, Wash. 400
*Arrington, A. E., Sonoma, Cal. 9, 1899
Arthur, Charles W., Black Creek, N. Y. 9
Asadoorian, Avedis M., Henry, S. D. 374
Ashby, John H., Clinton, Mich. 252
Ashdown, Charles R., Chicago, Ill. 150
Ashley, Andrew W., Gaines, N. Y. 318
Ashley, Barnabas F., Ravenna, O. 1857
Ashley, Walter H., Manchester, Mass. 232
Ashmun, Edward H., Weiser, Ida. 1882
Askin, John, Tabor, Io. 184
Atcheson, Wm. H., Tacoma, Wash. 406
Atherton, D. Frank, Georgetown, Mass. 9, 228
Atherton, Isaac W., Port Costa, Cal. 98
Atkins, Doane R., Chicago, Ill. 1877
Atkins, G. Glenn, Burlington, Vt. 388
Atkinson, G. E., Etna Mills, Cal. 94, 6
Atkinson, Henry A., Glen Ellyn, Ill. 154
Atkinson, John L., *A. B. C. F. M.* 440
Atkinson, William H., San Rafael, Cal. 98
Atwood, A. Ray, New Boston, Mass. 240
Atwood, Charles B., Colchester, Vt. 390
Atwood, Eugene F., Hartford, Conn. 1875
Atwood, Ireneus J., *A. B. C. F. M.* 440
Atwood, Lewis P., So. Weymouth, Mass. 1855
Austin, Leon H., Quincy Point, Mass. 238
[Austin, Lewis A., deceased, 13
Austin, Thomas J., Helena, Ark. 1889
Avery, Frederick D., E. Hartford, Conn. 112
Avery, Henry, Des Moines, Io. 1860
[Avery, John, deceased, 13
Avery, Oliver P., Deadwood, S. D. 372
Avery, William F., Conway, Mass. 1855
Axtell, Archie G., Trenton, Neb. 290, 6
*Axtell, Nathan G., Kensington, Ill. 1857
Axton, John T., Salt Lake City, U. 9
Ayer, Charles L., Windsor, Conn. 1859
Ayer, Edward P., Easton, Conn. 112
Ayer, Edwin I., Manistee, Mich. 1883
Ayer, Franklin D., Concord, N. H. 300
Ayers, Alfred W., Beemer, Neb. 288
Ayres, Milan C., Roxbury, Mass. 1874
Babb, Thomas E., Holden, Mass. 230
Babbitt, James H., Andover, Mass. 1868
Babbitt, Will A., Ashtabula, O. 340
Bacheler, Francis P., Hockanum, Conn. 112
Bacheler, Gilbert H., W. Newfield, Me. 12, 210
Backus, Clarence W., Kansas City, Kan. 1873
Backus, Jabez, Westport, Conn. 124
Bacon, Benj. W., New Haven, Conn. 69, 118
Bacon, Edward E., Saybrook, Conn. 120
Bacon, Joseph F., Odell, Ill. 158
Bacon, Leonard W., Assonet, Mass. 226
Bacon, Miles E., Pembroke, S. D. 1880
Bacon, Theodore D., Flint, Mich. 256
Bacon, Thomas R., *Pf.*, Berkeley, Cal. 63, 1879
Bacon, Wm. A., Springfield, Mass. 9, 11
Bacon, William F., Medford, Mass. 222
Bacon, William N., Bridport, Vt 388

Bade, William F., Berkeley, Cal. 61, 1894
Bagnall, Fred., Hart, Mich. 56, 256
Bailey, Amos J., Meriden, N. H. 306
Bailey, Arthur W., Syracuse, N. Y. 326
Bailey, Daniel W., Saybrook, O. 350
Bailey, George H., Ferrisburg, Vt. 390
Bailey, Gurdon F., Westbrook, Conn. 124
Bailey, Henry L., Longmeadow, Mass. 232
Bailey, John G., Rogers, Ark. 1864
Bailey, J. Webster, Fort Wayne, Ind. 166
Bailey, Nelson M., So. Killingly, Conn. 122
Bailey, Orange C., Worcester, Mass. 246
Baines-Griffiths, David, Cambridge, Mass. 190
Bainton, H. W. [Wyo.]
Bainton, J. Herbert, Colfax, Wash. 400
Bair, William R., Oakland, Cal. 1900
Baird, C. Stanley, Kansas City, Mo. 12, 282
Baird, John W., *A. B. C. F. M.* 440
Baird, Lucius O., Ottawa, Ill. 158
Baker, Ariel A., Manchester, Io. 1854
Baker, Ernest L., North Weare, N. H. 9, 11, 308
Baker, Frank H., Greenville, Me. 208
*Baker, Franklin, Wisner, Neb. 9, 298
Baker, George, Christopher, Wash. 400
Baker, George H., Townshend, Vt. 396
Baker, John W. H., Enosburg, Vt. 390
Baker, Orrin G., Franklin, Vt. 390
Baker, Seymour A., Armourdale, Kan. 1839
Baker, Smith, Portland, Me. 212
Baker, T. Nelson, Pittsfield, Mass. 238
Baker, William H., Springfield, O. 350
Balcom, Fred. A., Henniker, N. H. 302
Baldwin, Arthur J., Providence, Ill. 154, 60
Baldwin, Cyrus G., Palo Alto, Cal. 96
Baldwin, David J., Los Angeles, Cal. 1865
Baldwin, Fritz W., E. Orange, N. J. 310
Baldwin, Manuel L., Sedalia, N. C. 330, 332
Ball, Albert H., Passaic, N. J. 310
Ball, Robert H., Fairhaven, Vt. 44, 390
Ballantine, Henry W., Nyack, N. Y. 1861
Ballantine, John W., Hartford, Conn. 1879
Ballantine, William G., Springfield, Mass. 1880
Ballantine, William O., *A. B. C. F. M.* 440
Ballou, Henry L., Chester, Vt. 390
*Bamford, John, Fairton, N. J. 1898
Banbury, J. J., Brooklyn, N. Y. 1886
Bangs, Frederick E., Groton, N. Y. 1876
Banham, Henry E., Waimea, H. I. 1893
Banister, C. D., Ironton, Mich. 258
Banks, George W., Springfield, Mass. 1866
Baptist, R. K., Hilo, H. I. 1891
[Barber, Alanson D., deceased, 14
Barber, Clarence H., Manchester, Conn. 116
Barber, Mrs. Dora R., Sherwood, Ore. 360
Barber, Jerome M., Sherwood, Ore. 358
Barber, Luther H., Ellington, Conn. 1843
Barber, Wilfred C., Prairie City, Io. 182
Barbour, Thomas W., Sleepy Eye, Minn. 276
Bard, George I., Meredith, N. H. 304
Barker, Franklin W., Amesbury, Mass. 218
Barker, Otis W., Newtown, Conn. 118
Barker, Thomas, Washburn, Wis. 158, 62
Barnard, Elihu C., Whitewater, Wis. 414
Barnard, Henry T., W. Stafford, Conn. 122
Barnard, Pliny F., Westminster, Vt. 1847
Barnes, Albert E., Sioux Falls, S. D. 1899
Barnes, Alice S. N., Columbus, Mont. 286
Barnes, George B., Valley City, N. D. 338
Barnes, Henry E., N. Andover, Mass. 236
Barnes, Howard C., Edinburg, O. 342, 44
Barnes, J. Rodney, Chicago Heights, Ill.
Barnes, Joseph A., Missoula, Mont. 286
Barnes, Stephen G., St. Johnsbury, Vt. 394
Barnett, John W., Columbus, O. 344
*Barnett, Weldon, Ocee, Ga. 1887
Barnum, Henry S., *A. B. C. F. M.* 440
Barnum, Herman N., *A. B. C. F. M.* 440
Barnum, Samuel H., Cornwall, Vt. 390
Barny, Wm. F., Little Ferry, N. J. 310
Barrett, John P., Wheaton, Ill. 1877
Barrett, Mandus, Union, Io. 184
Barrett, S. Allen, Florence, Mass. 9, 236
Barrie, Nels C., Bottineau, N. D. 1893
Barron, John W., Marseilles, Ill. 156
Barrows, Irvin, Tennessee, S. D.
[Barrows, John H., *Pr.*, deceased, 14
Barrows, John O., Stonington, Conn. 122
[Barrows, William H., deceased, 15
Barstow, John, Manchester, Vt. 392
Bartel, Harvey B., Verndale, Minn. 278
Bartholomew, Chas. M., Owego, N. Y. 324
Bartlett, Dana W., Los Angeles, Cal. 102
Bartlett, Edward O., Providence, R. I. 1863
Bartlett, Ernest C., Chelmsford, Mass. 224
Bartlett, Ernest M., Kingston, Mass. 230
Bartlett, Lyman, *A. B. C. F. M.* 440
Bartlett, Samuel C., *A. B. C. F. M.* 440
*Bartlett, Thomas, Washburn, Wis. 420
Bartlett, William A., Chicago, Ill 148
Bartley, Alexander, 1889
Bartley, William T., Bennington, N. H. 300
Barton, Francis M., Wheaton, Ill. 1871
Barton, Jas. L., Newton Center, Mass. 46
Barton, Robert J., Greensboro, Vt. 390
Barton, William E., Oak Park, Ill. 48, 158
Bary, Emil B., Melrose, Mass. 1881
Bascom, George S., Sykeston, N. D. 334, 6, 8
Bascom, John, *Pf.*, Williamstown, Mass. 1859
Bashford, Alfred E., Magnolia, Io. 178
Baskerville, Mark, Spokane, Wash. 404
*Bass, Henry C., Kramer, Ga. 1896
Bassett, Austin B., Ware, Mass. 244
Bassett, Franklin H., Oriska, N. D. 336, 8
Bassler, Henry G., Washington Mills, N. Y. 328
Basso, Bela, Lorain, O. 1901
Bates, Charles S., West Granville, Mass. 228, 42
Bates, Francis W., *A. B. C. F. M.* 440
Bates, George L., *Gaboon, W. Africa*, 440
*Bates, Geo. E., Maplewood, Mo. 282
Bates, Henry L., Forest Grove, Ore. 1881
Bates, James A., S. Royalston, Mass. 240
Bates, John M., Bryant, S. D. 372
Bates, Mrs. Juanita, Brookton, N. Y. 1892
Bates, Newton W., W. Bloomfield, N. Y. 57, 328
Bates, Samuel L., Burlington, Vt. 446
Batt, William J., Concord Junction, Mass. 1864
Battey, George J., Walnut Grove, Minn. 278
Battey, Richard H., Minneapolis, Minn. 1882
Bauer, Philip E., Stanton, Mich. 264
Bauman, Benj. R., Davenport, Io. 172
Bauman, Gustav B., Waukegan, Ill. 162
Bauman, Henry, Hosmer, S. D. 374, 8
Baumgardner, Burdette C., Des Moines, Io. 184
Bausman, Joseph H., Rochester, Penn. 366
Baxter, Geo. W., Elkader, Io. 174
Baxter, Thomas G., Prattville, Mich. 262
Bayley, Alfred, 35th st., Oakland, Cal. 96
Bayley, Dwight S., Kingfisher, Okla. 9, 356
Bayley, Frank T., Denver, Colo. 106
Baylis, Charles T., Brooklyn, N. Y. 314
Bayne, John S., Mendon, Ill. 156
Beach, Arthur G., Ypsilanti, Mich. 266
Beach, David N., Bangor, Me. 1876
Beach, Edwin R., Lexington, Ore. 1879
Beach, Elmer J., Northford, Conn. 120
Beach, Harlan P., Montclair, N. J. 1883
Beach, Samuel J., Clarion, Io. 172
Beadenkoff, Thomas M., Baltimore, Md. 216
Beadle, Harry A., Franklin, Conn. 114
Beale, Charles H., Roxbury, Mass. 48, 220
Beale, William T., Dorchester, Mass. 222
Beals, Charles E., Greenfield, Mass. 228
Bean, Daniel O., West Pullman, Ill. 150
Bean, Ebenezer, Bluehill, Me. 204
Bean, Leroy S., Saco, Me. 212
Beard, A. F., Cong'l Rooms, 4th av., N. Y. 54
Beard, Gerald H., Burlington, Vt. 388
Beard, Henry B., Minneapolis, Minn.
Beard, Joseph R., Baxter, Io. 170
Beard, Reuben A., Cambridge, Mass. 1879
Beard, Willard L., *A. B. C. F. M.* 442
Beard, William S., Durham, N. H. 304
Beardslee, Clark S., Hartford, Conn. 65, 1880
Beardsley, Frank G., Des Moines, Io. 174

Beardsley, Josiah, Ripon, Wis. 1874
Beaton, David, 437 Belden av., Chicago, Ill. 148
Beatty, Squire T., St. Charles, Minn. 274
Beaver, Charles H., Fairmont, Neb. 290
Becher, Annette M., Wheatland, N. Y. 9, 12
Bechtel, Philip, Loveland, Colo. 108
Becker, James A., Grand Junction, Colo. 106
Becker, Nicholas S., Passaic, N. J.
Beckwith, Clarence A., Bangor, Me. 60, 1878
Beckwith, Edward G., Paia, Maui, H. I. 140
Beckwith, George A., Saratoga Sp'gs, N.Y. 1862
Beddoes, Arthur E., Minooka, Ill. 160
Bedford, Oliver C., Galesburg, Ill. 1882
Bedford, Robert C., Beloit, Wis. 1875
Beebe, Julius R., New Rockford, N.D. 334, 338
Begg, William P., Massena, N. Y. 320
Beitel, Joseph H., Franklin, Neb. 54
Belanger, Joseph A., Wells River, Vt. 392
[Belknap, Augustus J., deceased.
Belknap, James, Lisbon, N. H. 9
Belknap, John D., Syracuse, N. Y.
Bell, Enoch F., *A. B. C. F. M.* 9, 440
*Bell, Harry E., Ann Arbor, Mich. 9
Bell, Ira W., Pittsford, Mich. 1874
*Bell, John W., Emsley, S. D. 376
[Bell, John W., deceased, 15
Bell, Robert C., Granby, Mass. 228
[Bell, S. Linton, dceeased, 16
Bell, Thomas, Saugerties, N. Y. 326
[Bell, Thomas, deceased,
Bell, Thomas J., New York City, N. Y. 1895
Bell, William S., Helena, Mont. 52, 6
Belsey, George W., Toledo, O. 340, 50
Beman, Albert M., Neosho, Mo. 282
Benedict, Arthur J., So. Natick, Mass. 234
Benedict, George, N. Abington, Mass. 218
Benford, George, North Amherst, O. 340, 8
Bennett, George A., Brookline, N. H. 300
Bennett, Henry J., *A. B. C. F. M.* 440
Bennett, Jos. H., Avoca, Neb. 288
Bennett, Robert C., Potosi, Wis. 416
Bennett, Wm. R., Darlington, Wis. 410
Benneyan, Hachidoor, Worcester, Mass. 248
Benson, Ernest L., Belvidere, Ill. 146
Bent, George, Loup City, Neb.
Bentall, Alfred, Sherman, Mich. 9, 252, 64
Bente, Christ. H., Lawton, Okla. 356
Bentley, Frank D., Mapleton, Minn. 272
Benton, Adoniram J., Newton, Io. 186
Benton, Joseph A., Cherokee, Cal. 94
Benton, Ledyard E., Crete, Neb. 1864
Berckmann, Wm. O., Orient, N. Y. 322
*Berg, William E., *Pf.*, Wilton Junc., Io. 1886
Berger, Martin L., Oakland, Cal. 1863
Berger, William F., Wymore, Neb. 298
Berle, Adolph A., Chicago, Ill. 11, 148
Berle, Theodore P., Cambridge, Mass. 1893
Berry, Edward A., Cedar Rapids, Io. 1872
Berry, George R., East Cleveland, O. 1890
Berry, James T., Lee, N. H. 304
Berry, John F., Detroit, Mich. 254
Berry, Louis F., Moutclair, N. J. 1897
Bessey, F. C., Washington, D. C.
Bessey, Will. N., Mont Clare, Ch'go, Ill. 150
Best, John, West Chicago, Ill. 162
Bethel, George P., Columbus, O.
Betts, E. M., Madison av., New York, N.Y. 1869
Bevan, Noah, Welsh Hill, Penn. 1892
Bevier, Edwin D., Platteville, Wis. 416
Bickers, William H., Weatherford, Okla. 356
Bickford, Issac B., Radcliffe, Io. 170, 82
Bickford, Levi F., Kidder, Mo. 282
Bickford, Thomas, Stoughton, Mass.
Bickford, Warren F., Islington, Mass. 246
Bicknell, John, Ceylon, 9, 12
Bidwell, Charles A., Manchester, N. H. 304
Biegert, John, Latona, Wash.
Bielby, Robert P., Willow Springs, Ill. 158
Bieler, John M., Eastport, Me. 9, 206
Bigelow, E. Victor, Lowell, Mass. 45, 232
Bigelow, Frank E., Newport, Ky. 198
*Bigelow, Herbert S., Cincinnati, O. 342
Bigelow, Warren D., Guilford, Conn. 9, 114
Biggers, Lorenzo J., Girard, Ala. 86
Billig, Clinton A., Normal, Ill. 12, 158
Billing, James, Redwood City, Cal.
Billings, Charles S., Los Angeles, Cal. 1896
Billings, Edward N., Chepachet, R. I. 368
Billman, Howard, Newark, O. 45, 304
Bingham, Charles M., Daytona, Fla. 130
Bingham, Hiram, *A. B. C. F. M.* 440
Binkhorst, Arie, Kalamazoo, Mich. 264
Bird, G. H., 324 91st st., S. Chicago, Ill. 148
Bird, Martin B., St. Louis, Mo. 284
[Bird, William, deceased, 16
Bisbee, Marvin D., *Pf.*, Hanover, N. H. 1874
Biscoe, George S., St. Paul Park, Minn. 1861
Bishop, Albert W., Kansas City, Mo. 1880
Bishop, Edwin W., Concord, N. H. 302
Bishop, John L., Apache, Okl. 354
Bishop, S. E., Honolulu, H. I.
Bissell, Arthur D., *Pf.*, Claremont, Cal. 1884
Bissell, Frank A., Palo Alto, Cal. 1882
Bissell, Henry G., *A. B. C. F. M.* 440
Bissell, Henry M., *Fuerte Sinaloa, Mex.* 1882
Bissell, Jonathan E., Granville, Ill. 154
Bissell, Oscar, Brimfield, Mass. 1856
Bissell, Shelton, Verona, N. J. 9, 310
Bissell, William F., Warren, Vt. 9, 396
Bixby, Joseph P., Revere, Mass. 1862
Bixby, Wm. S., Severy, Kan. 190, 4, 6
Bixler, James W., New London, Conn. 118
*Bjorklund, E. V., Phelps, Neb.
Bjorklund, J. E., Providence, R. I, 368
*Bjornborn, Carl A., Lowell, Mass. 232
Bjuge, Carl B., Chicago, Ill. 1896
Black, George D., Yellowsprings, O. 1877
Black, Robert F., *A. B. C. F. M.* 9, 440
Black, William A., Springfield, Ill. 1889
*Blackburn, John F., Atlanta, Ga. 56, 70
Blackman, Wm. F., *Pr.*, Winter P'k, Fla. 81, 1880
Blackmer, E. F., Rensselaer Falls, N. Y. 324
Blackmer, Walter R., Marietta, O. 346
Blackwell, William, Madison, Minn. 272
Blair, Allen J. [Ill.] 264
Blair, David G., Bronson, Mich. 250, 2
Blair, John J., Springfield, Mass. 326
Blaisdell, James A., Olivet, Mich. 262, 443
Blaisdell, William S., Victoria, Fla. 1868
Blake, Elmer T., Charlestown, N. H. 300
Blake, Henry A., Rochester, N. H. 306
[Blake, S. Leroy, deceased, 16
Blakely, Daniel W., Bellevue, Io. 170, 6
Blakely, Josiah B., Neenah, Wis. 1874
Blakely, Quincy, So. Glastonbury, Conn. 122
Blakeslee, Allen D., Necedah, Wis. 416
Blakeslee, Erastus, Brookline, Mass. 1880
Blakeslee, Newton T., Milwaukee, Wis. 44, 414
Blakeslee, Walter C., Milwaukee, Wis. 418
Blakesley, Linus, El Paso, Tex. 1865
Blanchard, Addison, Denver, Colo. 106
Blanchard, Chas. A., *Pr.*, Wheaton, Ill. 81, 1878
Blanchard, Edgar F., Tallman, N. Y. 1894
Blanchard, Edward B., Brookfield, Mass. 222
Blanchard, F. Q., Southington, Ct. 122
Blanchard, John L., New Hampton, Io. 180
Blanchard, John T. [Ill.] 1884
Blanford, Levi D., Denver, Colo. 106
Blankinship, Jefferson D., Noma, Fla. 132
Blanks, James L., Pleasant Hill, Tenn. 1900
Blanshard, Francis G., Prescott, Ariz.
Blenkarn, Osborn E. A., Valencia, Kan. 194
Blenkarn, Wm. T., Wabaunsee, Kan. 9, 1869
Bliss, Alfred V., Ludlow, Vt. 392, 4
Bliss, Daniel, *Beirut, Syria,* 440
[Bliss, Daniel J., deceased.
Bliss, Edwin M., Boston, Mass.
Bliss, Francis C., Amery, Wis. 408
Bliss, George C., Alton, N. H. 1895
Bliss, J. Henry, Webster, N. H. 308
Bliss, John, Crystal, Mich. 1863
Bliss, Leon D., Great Barrington, Mass. 228
Block, John, 1836 W. Winona st., Chicago, Ill. 150
Blodgett, C.E., 7720 Normal av., Chicago, Ill. 150
Blodgett, Henry, Bridgeport, Conn. 1854
Blomfield, Frank, Muskegon, Mich. 260

Blomfield, Stanley F., Stony Creek, Conn. 122
Blomgren, Gustave, New York City, N.Y. 9, 322
Bloomfield, George J., Machias, Me. 210
Blood, Charles B., Rantoul, Ill. 12, 160
*Bloom, A. Wilber.
Bloom, Karl J., Wesley, Io. 184
Bloom, W. Knighton, Sandoval, Ill. 160
Blomquist, Charles F., Bagley, Minn. 268, 76
Blue, James M., Warner, N. H. 308
Blunt, Harry, Old Orchard, Mo. 284
Boardman, Charles P., Red Oak, Io. 182
Boardman, G. N., Pittsford, Vt. 63, 1854
Boardman, John R., Wakefield, Mass. 11, 1898
Boardman, Joseph, Roxbury, Vt. 394
Boardman, M. Bradford, New Britain, Ct. 1863
Bockoven, William A., Glenwood, Io. 176
Bodman, Frederic H., Rockford, Ill. 160
Bodwell, Flaviel A., Stafford, Kan. 194
Bodwell, Joseph C., Lyndonville, Vt. 388, 92
*Boggess, Eliot B., Watertown, S. D. 1881
Bohn, Harry F., Granby, Mo. 282
Bohn, W. Frederick, Gentry, Ark. 9, 92
Bole, Andrew S., Coventry, Vt. 390
Bolger, Thos. F., Steamboat Sp'gs, Colo 9, 108
Bolin, Nels J., Foreston, Minn. 270
Boller, B. F., Los Angeles, Cal.
Bollinger, Edward S., Oregon City, Ore. 358
Bolster, F. E., Sheffield, Mass. 9, 240
Bolster, Wm. H., Nashua, N. H. 306
Bolt, Niklaus, *Switzerland*, 1887
Bolt, William W., St. Joseph, Mo. 284
Bolton, James, Cocoanut Grove, Fla. 1891
Bolton, R. Alex'r, Anthony, Kan. 188
Bond, Andrew F., Pueblo, Colo. 108
Bond, Andrew W., Anoka, Minn. 268
Bond, James, Nashville, Tenn. 1894
Bond, John J., Lake Grove, N. Y. 1875
Bond, William J. C., Boscobel, Wis. 408
Bonfils, Ellsworth, New York City, 310
Bonney, John R., Bronson, Mich. 1863
Booch, Herman, Fall Creek, Ill. 9
Booth, Edwin, Oberlin, O. 1866
Booth, Edwin, jr., David City, Neb. 290
Booth, Henry K., Tucson, Ariz. 92
Boothby, Clayton D., Madison, Me. 210
Borden, Mrs. M. J., Albuquerque, N. M. 1894
Borg, Lars G., Collinsville, Conn. 112
Bormose, Neils N., 3037 C st., Philadel'a, Pa. 364
Borton, Carl D., Western Springs, Ill. 156
Bosard, W. R., Lebanon, Mo. 282
Boss, Roger C., Garfield, Kan. 190
[Bostwick, Elmer D., deceased, 17
Boswith, Anthony R., Onarga, Ill. 158
Bosworth, Edward I., *Pf.*, Oberlin, O. 67
Bosworth, Richard H., Woodhaven, N.Y. 328
Bosworth, Uriah C., Chicago, Ill. 1878
Bosworth, William A., Wichita, Kan. 196
Bott, Peter, Shubel, Ore. 1872
Boughton, Clement A., Chicago, Ill. 1898
Bourne, Alexander P., Providence, R. I. 11
Bourne, James R., East Haven, Conn. 1859
Bourne, Paul E., Pembroke, N. H. 306
Boutellier, Albert, 9
Bouton, Tilton C. H., Henniker, N. H. 1881
Bowden, Henry M., So. Egremont, Mass. 226
Bowdish, A. Craig, Spencer, Io. 182
Bowen, Frederic, Bloomington, Ill. 1886
Bowers, Albert, New London, O. 348
Bowers, Bertha J., Creston, Io. 1899
Bowers, George, Warrenville, N. J. 312
Bowers, Roy E., Rootstown, O. 350
Bowlby, Noble O., Lunenburg, Vt. 9, 392
Bowler, Stephen L., Bangor, Me. 1853
Bowman, George A., East Hartford, Ct. 1848
Bowman, John Elliot, Chelsea, Mass. 1895
*Bown, Frank A., Springdale, Wash. 404
Bowron, Joseph, Tucson, Ariz. 1878
*Boyd, Andrew G., Kirkland, Wash. 1872
*Boyd, A. M., Guy's Mills, Penn.
Boyd, Herbert W., Ashby, Mass. 218
Boyd, Richard T., Andover, O. 340, 52
Boyer, Virgil, Garrettsville, O. 344
*Boyl, Elliott C., Camden, N. Y. 316
*Boylan, Frank G., Cambridge, Ida. 1885
Boyle, Frank W., Dallas, Tex. 1890
Boynton, Francis H., Florence, Mass. 234
Boynton, Geo. M., Newton Center, Mass. 56
Boynton, Nehemiah, Detroit, Mich. 254, 442
Brackin, Elisha, Headland, Ala. 1896
Bradford, A. H., Montclair, N. J. 57, 310, 442, 3
Bradford, Emery L., E. Weymouth, Ms. 9, 11, 246
Bradford, George F., Deerfield Cen., N.H. 302
Bradford, Park A., Coventry, Conn. 112
*Bradley, Cornelius B., Berkeley, Cal. 1871
Bradley, Dan F., *Pr.*, Grinnell, Io. 11, 81
Bradley, Edward E., Lincoln, Mass. 232
*Bradley, Ernest B., Lorin, Cal. 1900
Bradley, Nelson S., Saginaw, Mich. 264
Bradshaw, John W., Oberlin, O. 348, 443
Bradstreet, Albert E., Hudson, S. D. 374
Brady, Alexander, Marysville, Wash. 402
Brainerd, Edward R., Los Angeles, Cal. 1884
Brainerd, Frank G., Ottawa, Kan. 1893
Braithwaite, Edward E., *Pf.*, Cambridge, Ms.
Braithwaite, Thos. S., Wantagh, N. Y. 328
Brakemeyer, Gustavus L., Friend, Neb. 290, 96
Branan, Seaborn R., Art, Ala. 84
*Brand, Chas. A., Boston, Mass. 1898
Brande, Alfred G., Pierce, Neb. 1870
Brandon, Leroy, Clearwater, Fla. 1893
Brandt, Wesley L., Mitchellville, Io. 178
Brastow, Lewis O., New Haven, Conn. 69, 1861
*Brastow, Thomas E., Rockport, Me. 1865
Bray, Henry E., Stoughton, Mass. 1889
Bray, William L., Sheldon, Io. 182
Breck, Aaron, Russell, Kan. 194
Breck, Charles A., Birmingham, Ala.
Breckenridge, D. M., Hammond, La. 200
Breed, Dwight P., Grinnell, Io. 1873
Breed, Merle A., Brockton, Mass. 222
Breed, Reuben L., Menomonie, Wis. 45, 414
Breeze, Aaron, Union Grove, Wis. 420
Breeze, Emanuel, Fox Lake, Wis. 1900
Brehm, Wm. E., Downs, Kan. 190
*Brenneke, Frederic, Delano, Minn. 1894
Brereton, James E., Waverly, Io. 184
Brereton, John, Springfield, Mo. 284
Brett, George S., Lorain, O. 346
Brewer, Frank S., New Hartford, Conn. 118
Brewer, William F., Duluth, Ga. 1882
Briant, S. Ingersoll, Westboro, Mass. 1868
Brickett, Harry L., Marion, Mass. 232
Bridgman, Frederick B., *A. B. C. F. M.* 440
Bridgman, Howard A., Brookline, Mass. 1890
Briggs, Erastus T., Avena, Wis.
Briggs, Howard A. M., Jersey City, N. J. 310
Briggs, Walter A., Big Rapids, Mich. 250, 2
*Bright, D. Franklin, Gillett, Colo. 1893
Bright, Jesse L., Columbus, O. 1890
*Brink, Lee A., Iron River, Wis. 1890
Brintnall, Walter A., Ogden, Io. 180
Bristol, Frank L., Candor, N. Y. 9, 316
Bristol, Sherlock, Montalvo, Cal. 1843
Broad, L.P., Cong'lH'se, Boston, Ms. 12, 60, 1873
Brock, Geo. A., Lockport, N. Y. 320
Brock, Lydia S., Clay Center, Kan. 9, 188
Brodie, A. M., Hinsdale, W. D., Ch'go, Ill. 154
Brodie, James F., Salem, Mass. 240
Brokenshire, J. J., 82 Powell av., Chicago, Ill. 150
Brokenshire, W. H., *Ontario, Can.* 1894
Bronsdon, Allen A., Oakham, Mass. 236
Bronson, Oliver H., Simsbury, Conn. 122
Brookington, J. S., Lefferts Park, Br'klyn, N.Y.
Brooks, Charles S., Wellesley, Mass. 1869
Brooks, Edward L., Hutchinson, Minn. 272
Brooks, G. Wolcott, Dorchester, Mass. 220
Brooks, Hans A., Britt, Io. 170
Brooks, Joseph G., Dixon, Ill. 152
Brooks, Raymond C., Oakland, Cal. 96
*Brooks, Richard R., Statesboro, Ga. 1889
Brooks, Willard H., Antrim, Okla. 356
Brooks, William E., South Paris, Me. 214
Brooks, Wm. M., Redlands, Cal. 1866
Bross, Harmon, Lincoln, Neb. 52
Brotherton, J. Howard, Allendale, Mich. 1895
Brower, Chas. DeW., South Haven, Mich. 1888

Brown, Amasa A., Harvard, Neb. 292
Brown, Charles, Lake Grove, N. Y. 318, 22
Brown, Charles R., Oakland, Cal. 96
Brown, Clarence T., San Diego, Cal. 96
Brown, Daniel M., Prophetstown, Ill. 160
Brown, Edwin C., Veazie, Me. 214
Brown, Elliott W., Glen Ridge, N. J. 310
Brown, Francis H., Clifton, Ill. 1862
Brown, Frank J., W. Salem, Wis. 420
Brown, G. A., E. Greenwich, R. I. 9, 368
Brown, George B., Toledo, O. 1886
Brown, G. E., Oacoma, S. D. 376
Brown, Giles G., *A. B. C. F. M.* 440
Brown, Henry C., Lenora, Kan. 192
Brown, Henry E., Cleveland, O. 1866
Brown, Henry M., 1864 Morris av., N. Y. 322
Brown, Henry W., Childersburg, Ala. 88
Brown, Herbert S., Darien, Conn. 112
Brown, James, Anniston, Ala. 88
Brown, James B., Lakeside, Neb. 294
*Brown, Jas. M., New Richmond, Wis. 416, 8
Brown, J. Fletcher, Los Alamitos, Cal. 1874
Brown, John A., Grinnell, Io. 1881
Brown, John L., Boulder, Colo. 176, 1897
Brown, J. Newton, Cleveland, O. 1870
Brown, Luther E., Cedar Creek, Mich. 1884
Brown, Oliver, Peru, Vt. 9, 394
Brown, Paul W., Joplin, Mo. 282
Brown, Richard, Brainerd, Minn. 272
Brown, Samuel A., Boston, Mass. 222
Brown, Sterling N., Washington, D. C. 128
Brown, Thomas J., Fond du Lac, Wis. 410
Brown, Victor F., Plattville, Wis. 416
[Brown, William B., deceased, 17
Brown, William J., Montevideo, Minn. 274
Brown, William M., Bloomfield, Conn. 110
Browne, John K., *A. B. C. F. M.* 440
Brownville, John W., Waquoit, Mass. 226
Bruce, Charles R., Elk Point, S. D. 1886
Bruce, David G., Sheridan, Wyo. 1881
Bruce, Henry J., *A. B. C. F. M.* 440
Bruechert, Fred H. W., Omaha, Neb. 294
Brundidge, Hiram A., Altoona, Kan. 188
Bruner, Charles A., Danville, Ill. 162
Brunker, James, Maize, Kan. 1874
Brunker, Thomas A., Little River, Kan. 192, 4
Bruno, Frank J., Waterbury, Conn. 9
Bryan, George A., Norwich, Conn. 1849
Bryant, Albert, Egypt, Mass. 240
Bryant, John W., Klamath, Or. 1878
Bryant, Samuel J., West Haven, Conn. 1876
Bryant, Seelye, Middlefield, Mass. 11, 234
Bryant, Stephen O., Tryon, N. C. 1868
*Buchanan, Wm. J., Milltown, N. B. 11, 210
Buck, Benjamin F., Wichita, Kan. 190, 2
[Buck, Edwin A., deceased.
Buck, George H., Crown Point, N. Y. 1894
Buck, John W., Chicago, Ill. 150
Buck, Samuel J., *Pf.*, Grinnell, Io. 1863
Buckham, John W., Salem, Mass. 44, 240
Buell, L. F., Syracuse, N. Y. 326, 445
Bufkin, Lindley H., Lynnville, Io. 1876
Bugbee, Rolla G., Athol, Mass. 218, 36
Bugbey, Willard S., Waverly, Ill. 162
Bulfinch, John J., Waldoboro, Me. 204
Bull, David W., De Ruyter, N. Y. 316
Bullock, Motier A., Lincoln, Neb. 292
Bulson, I. F., North Enid, Okla.
Bumpus, Isaac C., Sherman Mills, Me. 214
*Bumstead, Horace, *Pr.*, Atlanta, Ga. 81, 1872
Bundy, Henry, 383 Mohawk, Chicago, Ill. 1878
Bunker, Fred R., *A. B. C. F. M.* 440
Bunnell, John J., Mills, Okla. 354
*Burbank, Lysander T., Fresno, Cal. 1860
Burch, Henry H., Primghar, Io. 182
*Burden, Thomas J., Towersville, Ga. 1894
Burdeshaw, James J., Dothan, Ala. 84, 6
Burdick, Charles H., Moline, Ill. 9, 12, 156
Burdick, Frank H., Philadelphia, Penn.
Burdon, Henry F., Mechanic Falls, Me. 210
Burgess, Edmund J., Honor, Mich. 258
Burgess, George H., Maywood, Ill. 156
Burgess, Gideon A., Berea, Ky. 1881
Burgess, Hubert F., Auburn, Cal. 94
Burgess, James G., Crow Agency, Mont. 1893
Burgess, Louis F., Ridgebury, Conn. 120
Burgess, Wm., Chicago, Ill. 150
Burhans, F.D., 5413 Calumet av., Chi'go, Ill. 150
Burhans, Paul C., Seward, Neb. 1886
Burkart, John J., Charmian, Penn. 364
Burkett, Casablanca E., Zeru, Ala. 86, 8
Burkett, Maynard, Lincoln, Cal.
Burkhardt, Paul, Springfield, Mo. 284
Burkholder, Clarence M., Toledo, O. 45, 350
Burleigh, B. Wade, Park Ridge, Ill. 158
Burling, James P., Hawarden, Io. 176
Burnaby, Sidney A., 10 E. 14th St., N. Y. City.
Burnap, Irving A., Phillipston, Mass. 238
[Burnard, William H., deceased, 17
Burnell, Arthur T., *Pf.*, Mobile, Ala. 1883
Burnett, Wm., Greenlake, Wash. 404
Burnham, Collins G., Chicopee, Mass. 224
Burnham, David E., Essex, Mass. 9
Burnham, Edm'd A., Stafford Spr'gs, Ct. 122
*Burnham, Herman L., No. Collins, N. Y. 1901
Burnham, Michael, St. Louis, Mo. 44, 284, 442
Burns, William C., Honeoye, N. Y. 318
Burr, Almond W., *Pf.*, Beloit, Wis. 1875
Burr, Enoch F., Lyme, Conn. 116
Burr, Hanford M., Springfield, Mass. 1888
Burr, Horace M., Ontario, Ill. 158
Burr, Huber, San Francisco, Cal. 98
Burr, Marcus, Yantic, Conn. 114
Burr, William N., Corona, Cal. 100
Burrill, Arthur S., Conway, N. H. 302
Burroughs, Charles H., Columbus, N. Y. 316
Burroughs, Walter A. [Mich.] 1893
[Burrows, Edwin B., deceased, 18
Burrows, Fred W., Braintree, Mass. 222
Burt, Charles W., North Madison, Conn. 120
Burt, Enoch H., Ivoryton, Conn. 116
Burtner, D. Emery, Swampscott, Mass. 242
Burton, Charles E., Minneapolis, Minn. 272
Burton, Nathan L., Galesburg, Ill. 160, 162
Burton, Robert W., Havelock, Neb. 9, 292
Burtt, Benjamin H., Ludington, Mich. 260
Bush, Allen S., Denver, Colo. 56
Bush, Frank R., Chicago, Ill., 150
Bush, Fred. R., Grand Blanc, Mich. 9, 250
Bush, Frederick W., Galesburg, Mich. 445
Bush, Harvey S., Port Huron, Mich. 1898
*Bush, Jones, Weaver, Ga. 1869
Bushee, George A., Madison, Conn. 116
Bushee, Wm. A., Woonsocket, R. I. 1869
Bushell, Jonas, Seattle, Wash. 1893
Bushell, Richard, Seattle, Wash. 400, 2
Bushnell, Albert, Kansas City, Mo. 282
Bushnell, C. W., Granite Falls, Wash. 402, 4
Bushnell, Henry A., LaGrange, Ill. 156
Bushnell, Samuel C., Arlington, Mass. 218
Buss, Henry, Creston, Ill. 1856
Buss, William H., Aurora, Ill. 146
Bussey, Robert D., jr., North Evans, N.Y. 320, 2
Buswell, James O., Mellen, Wis. 1889
Buswell, Jesse, Glenwood, Minn. 12, 270
Butcher, Stephen G., Orange Park, Fla. 132
Butcher, William R., Chandlerville, Ill. 148
Butler, Edward P., Sunderland, Mass. 242
Butler, Elmer F., Ormond, Fla. 132, 444
Butler, Frank E., S. Weymouth, Mass. 1887
Butler, Gardner S., Atlanta, Ga. 1877
Butler, George M., New Bedford, Mass. 9
Butler, Henry E., Des Plaines, Ill. 152
Butler, James E., Belding, Mich. 250
Butler, Jesse C., Eclectic, Ala. 84, 6
Butler, John H., Salem, Mich. 264
Butler, William, Port Gamble, Wash. 402
Butler, Willis H., Williamstown, Mass. 246
Buttram, Elijah A., Potolo, Fla. 130
Buxton, Wilson R., Little Compton, R. I. 368
Byington, Edwin H., Beverly, Mass. 220
Byington, George P., Westport, Mass. 244
Byrons, Edward H., New Smyrna, Fla. 132
Cadman, S. Parkes, Brooklyn, N. Y. 314
Cadmus, William E., Elyria, O. 344
Cadwalader, John, Big Rock, Ill. 146

Cadwalader, Morris J., Spring Water, Wis. 418
*Cady, Chauncey Marvin, *Kyoto, Japan*, 1881
Cady, George L., Iowa City, Io. 176
Cady, William J., Benton Harbor, Mich. 250
Cain, F. E., Ithaca, Wis. 412, 16
Caldwell, William E., Ann Arbor, Mich. 1863
Calhoun, Chas. S., Allenville, Mich. 254
Calhoun, John C., Tyler, Tex. 384
Calhoun, John S., Forrest, Ill. 1898
Calhoun, Newell M., Winsted, Ct. 126
Calhoun, Soltau F., Rumford Falls, Me. 1871
Calkins, Raymond, Portland, Me. 230, 8
Calkins, Wolcott, Newton, Mass. 246
Calland, William C., Springfield, Mo. 1880
[Callen, Wilson, deceased, 18
Cameron, Alex. J., E. Brownfield, Me. 206, 8
Cameron, Donald, 1893
Cameron, John H., Pewaukee, Wis. 1864
Cameron, M. J., Prairie du Chien, Wis. 414
Camfield, Lewis E., Academy, S. D. 372
[Camp, Charles W., deceased, 18
Camp, Edward C., Whitman, Mass. 246
Campbell, Andrew, Webster, Mass. 244
Campbell, Charles A., Sanford, Fla. 1895
*Campbell, Chas. E., Fort Calhoun, Neb. 1888
Campbell, Clement C., Madison, Wis. 414
Campbell, Gabriel, *Pf.*, Hanover, N. H. 1868
Campbell, Hollis A., Seymour, Conn. 122
Campbell, James, Brighton, Wash. 1869
Campbell, James M., Lombard, Ill. 156
*Campbell, John P., Fairview, Kan. 188, 90
Campbell, Thomas, East Chicago, Ind. 166
Campbell, Walter W., Concord, Mass. 1890
*Campbell, Wilber A. K., Morning Sun, Io. 1896
Campbell, William, Hastings, Mich. 1880
Campbell, William H., Chicago, Ill. 1886
Campbell, William R., Roxbury, Mass. 48, 220
Campbell, William T., Caledonia, Ill. 146
Candee, George, Toledo, O. 1862
Canfield, Thomas H., Tucson, Ariz. 1840
*Capshaw, Wm. B., Spring Valley, N. Y. 326
Carey, Edward F., *A. B. C. F. M.* 440
[Carey, Isaac E., deceased, 18
Carhart, Charles L., Dorset, Vt. 9, 390
*Carlisle, Charles B., Buffalo, Wyo. 1886
Carlson, Carl E., Naugatuck, Conn. 118
Carlson, Ernest M., San Francisco, Cal. 102
*Carlson, Oscar W., Cleveland, O. 342
Carlson, Thomas A., Shoreham, Vt. 396
Carlson, Walter G., Pittsford, Mich. 262
Carnachan, James G., Meadville, Penn. 1853
Carpenter, Charles C., Andover, Mass. 1860
Carpenter, Chas. M., Oxford, Mass. 238
Carpenter, Philo H., Worcester, Vt. 1879
Carr, Edwin S., Wheaton, Ill. 162
Carr, J. Scott, Rosemond, Ill. 160
Carr, William, Taftville, Conn. 120
Carrick, Charles W., Cedar Sp'gs, Mich. 254
Carroll, Charles W., Cleveland, O. 342
Carroll, W. Irving, Dallas, Tex. 384
Carruthers, John B., Deerfield, Mass. 1883
Carruthers, William, Fairhaven, Mass. 1858
Carson, J. William [Io.]
Carter, Charles F., Lexington, Mass. 232
Carter, Clark, Andover, Mass. 1868
Carter, Elijah, Edgerton, Minn. 1881
Carter, Fernando E., Grand Rapids, Mich. 256
Carter, Homer W., Beloit, Wis. 52
Carter, Nathan F., Concord, N. H. 44, 1867
Carter, Robert E., Washington, Conn. 124
Carter, Stephen B., Plainfield, Conn. 1879
[Carter, Warner J., deceased.
*Carter, William C., Powersville, Ga. 1893
Cary, Joseph P., Madrone, Wash. 1899
Cary, Otis, *A. B. C. F. M.* 440
Cary, William B., Windsor, Conn. 1871
Case, Albert M., Rockford, Io. 1871
Case, Alden B., Los Angeles, Cal., Sta. A, 1881
Case, Bert F., Middle Haddam, Conn. 112
Case, Harlan P., Los Angeles, Cal. 56
Case, Horatio M., Emmetsburg, Io. 1871
Cash, Elijah, Los Angeles, Cal., Sta. E, 104
Castro, Francisco, Humacao, Porto Rico, 9
Cate, George H., Boston, Mass. 1879
Cathcart, Sam'l M., Middleboro, Mass. 9, 11, 234
[Catlin, Wm. E., deceased.
Caton, C. H., Armour Institute, Ch'go, Ill. 1888
Causey, George W., Pine Level, Ga. 138
Caverno, Charles, Lombard, Ill. 1866
Cerrata, Canio, Bridgeport, Conn. 1903
Chafer, Louis S., Northfield, Mass. 1900
Chakurian, E. E., Field's Land'g, Cal. 94, 6, 8
Challinor, John C., Rio, Wis. 418, 20
Chalmers, A. B., Worcester, Mass. 118
Chalmers, James, Elgin, Ill. 152
Chalmers, Thos., Manchester, N. H. 304
Chalmers, William I., Riverhead, N. Y. 1872
Chamberlain, H. W., Priest River, Ida. 144
Chamberlain, Jas. P., LaCrosse, Wis. 1866
[Chamberlain, Wm. B., deceased.
Chamberlain, William I., Hudson, O. 1886
Chamberlin, Edward B., Sharon, Vt. 1856
Chamberlin, Jas. A., Ballston Spa, N.Y. 11, 128
[Chambers, Alexander, deceased.
Chambers, Chas. A., Rowan, Io. 170, 82
Chambers, George R., Jewell, Io. 174, 6, 8
Chambers, William N., *A. B. C. F. M.* 440
Champlin, Oliver P., Fertile, Minn. 270, 2
Chancy, Nathan B., Bonifay, Fla. 130
Chandler, Edward H., Salem, Mass. 1892
Chandler, Everett S., Aldine, Ind. 1887
Chandler, Fred. D., Laconia, N. H. 1869
Chandler, John S., *A. B. C. F. M.* 440
Chandler, Joseph H., Fond du Lac, Wis. 412, 42
Chandler, Watson H., Wheaton, Ill. 1873
Channon, Irving M., *A. B. C. F. M.* 440
Chapen, George E., Hatchville, Mass. 226
Chapin, Charles H., Hancock, N. H. 304
Chapin, Franklin M., *A. B. C. F. M.* 440
Chapin, Franklin P., Hudson, N. H. 304
Chapin, George F., Saxton's River, Vt. 394
Chapin, Roswell, Oberlin, O. 1874
Chapin, Samuel W., Brewer, Me. 1878
Chapman, Edward M., St. Johnsbury, Vt. 394
*Chapman, Erwin S., Oakland, Cal. 1872
Chapman, Jacob, Exeter, N. H. 1845
*Chapman, Richard K., Gettysburg, S. D. 374
Charlton, John W., Oberlin, O. 1870
Charron, Chas. L., Haverhill, Mass. 230
Chase, Austin S., E. Hartford, Conn. 1876
Chase, Charles E., Portland, Ore.
Chase, C. T., 275 E. 16th st., Flatbush, N.Y. 316
Chase, Edward, Kennebunkport, Me. 1863
Chase, Edward A., Wollaston, Mass. 238
Chase, Ezra B., Chicago, Ill. 150
Chase, Henry L., Minneapolis, Minn. 1864
Chase, James B., Sioux City, Io. 182, 444
Chase, Levi G., Concord, N. H. 1870
Chase, Loring B., Lysander, N. Y. 320
Chase, Samuel B., Lansing, Mich. 260
Chatfield, G. A., Whitewater, Colo. 108
Cheadle, Stephen H., Ault, Colo. 104, 8
*Cheeseman, T. W. C., Ashland, Neb. 1885
Cheney, Burton H., Coral, Mich. 254, 8
Cheney, B. Royal, Beloit, Wis. 408
[Cheney, Russell L., deceased, 19
*Cherington, F. B., San Francisco, Cal. 1876
Cherington, Reed B., Kenwood, Cal. 96
Chesebrough, Amos S., New Hartford, Ct. 1841
Chevis, Ernest C., Webster, Keokuk Co., Io. 170
Chickering, Jno. W., Washington, D. C. 1860
Child, Bernard V., Bellevue, O. 346
Child, Frank S., Fairfield, Conn. 114
[Childers, Charles, deceased, 19
*Childress, John F., Peru, Ill. 160
Childs, Edward P., Burlington, Io. 1885
Childs, Jas. H., Northbridge Center, Mass. 236
Childs, Lucas S., Seward, Okla. 356
Childs, Truman D., Chatham, Mass. 224
Childs, William, Kalkaska, Mich. 1891
Choate, Charles W., Kokomo, Ind. 166
Choate, Washington, Greenwich, Conn. 52
[Christensen, Nils C., deceased, 19
Christie, George W., Ossipee, N. H. 306
Christie, Thomas D., *A. B. C. F. M.* 440
Christy, Dennis H., Atlantic, Penn. 1895

Chunn, Clay D., Clinton, Mass. 12
Chute, Edward L., Ware, Mass. 244
Chutter, Frederick G., Littleton, N. H. 1887
Chynoweth, John T., Milwaukee, Wis. 1876
Claflin, Arthur H., Allegheny, Penn. 1882
[Claflin, George P., deceased, 19
Claflin, John, Leslie, Mich. 260
Claibourne, Cyrus H., Wadley, Ga. 138
Clancy, Judson V., W. Medford, Mass. 234
Clancy, William P., Brimfield, Mass. 1875
Clapp, Cephas F., Forest Grove, Ore. 52, 7
*Clapp, T. Eaton, Brooklyn, N. Y. 1867
Clark, Albert W., *A. B. C. F. M.* 440
Clark, Allen G., Remidje, Minn. 58, 1868
Clark, Asahel L., Cedar Grove, N. J. 310
Clark, Calvin M., Haverhill, Mass. 228
Clark, Charles, Ward Hill, Mass. 230
Clark, Charles W., St. Albans, R.F.D.2, Vt. 390
Clark, Chester M., Armourdale, Kan. 188
Clark, Cyrus A., *A. B. C. F. M.* 440
Clark, Daniel J., East Haven, Conn. 44, 112
Clark, Daniel W., Ashland, Mass. 1882
Clark, De Witt S., Salem, Mass. 48, 50, 240
Clark, Edson L., Dalton, Mass. 1859
Clark, Edward L., Boston, Mass. 11
[Clark, Edward W., deceased.
Clark, Francis E., Auburndale, Mass. 46
Clark, Frank G., Plymouth, N. H. 306
Clark, George L., Wethersfield, Conn. 124
Clark, George V., Charleston, S. C. 370, 446
Clark, George W., Brooklyn, Conn. 110
Clark, George W., Paxton, Mass. 1900
Clark, Isaac, *Pf.*, Washington, D. C. 1861
Clark, James B., Washington, D. C. 1884
Clark, J. B., Cong'l Rooms, 4th av., N.Y. 52
*Clark, J. H., River Falls, Wash. 1872
Clark, Moulton N., Walworth, 160
Clark, Orville C., Springfield, Ill. 162
[Clark, Solomon, deceased.
Clark, Victor F., Livingston, Mont. 286, 445
Clark, William A., McIntosh, Ga. 136
Clark, William C., Hardwick, Vt. 392
Clark, William D., Billings, Mont. 286
Clark, William J., Hinsdale, Ill. 1869
Clarke, Alfred T., Marion, Ala. 90
Clarke, Almon T., Ft. Payne, Ala. 52, 6, 70, 443
Clarke, Charles F., Whitneyville, Conn. 1889
Clarke, Charles F., Mayville, N. D. 338
Clarke, Clement G., Plainville, Conn. 120
Clarke, James F., *A. B. C. F. M.* 440
Clarke, Joseph B., Tulare, Cal. 100
Clarke, Samuel W., Willington, Conn. 1874
Clarke, William B., Clifton Spg's, N. Y. 1855
Clarke, William P., *A. B. C. F. M.* 440
Clayton, John B., Kirkwood, Mo. 1881
Clayton, Thomas, Allegheny, Pa. 362
Cleaves, Charles P., Bar Mills, Me. 206
Clemmer, Ephraim B., Austinburg, O. 1888
Cleveland, Henry C., Lusk, Wyo. 422
Clifton, T., 151 Wash. st., Chicago, Ill. 48
Clyde, John P., Eldora, Io. 174
Coate, Henry, Boaz, Ill. 146
Coate, Robert M., Atlanta, Ga. 1895
Cobb, Elisha G., Northampton, Mass. 236
Cobb, L. Henry, Conway, Mass. 1857
Cobb, Wm. H., Newton Center, Mass. 50
Cobleigh, Elvira C., Walla Walla, Wash. 402
*Coburn, David E., *Kingport, N. S.* 1896
Cochlin, Demas, Traverse City, Mich. 264
Cochran, Florenzo C., Lincoln, Neb. 1880
Cochrane, Robert H., Weymouth, Mass. 246
Cogswell, Jos. S., Walpole, N. H. 1868
Coit, Joshua, Winchester, Mass. 50, 2
Cokely, Benjamin F., Perry, Io. 180
Colburn, Eugene E., Brooks, Me. 206, 8
Colburn, Henry H., Dalton, N. H. 302
Colby, John, Fitzwilliam, N. H. 1855
Colcord, Daniel H., *Pf.*, Claremont, Cal. 1881
Colcord, Samuel, 39 E. 50th st., N. Y. 53, 1875
[Cole, H. Hammond, deceased, 19
Cole, James Henry, Mellow Valley, Ala. 86
Cole, John A., Jackson, Mich. 258, 64
*Cole, Osman L.
Cole, Royal M., *A. B. C. F. M.* 440
Cole, Samuel V., Norton, Mass. 1889
Cole, Thomas W., Milwaukee, Wis. 1881
*Coleman, Allen S., Cribb, Ga. 1895
Collie, Joseph, Williams Bay, Wis. 1855
Collier, Christopher W., Orange, Mass. 236
[Collier, Thomas J., deceased, 20
Collin, Quincy J., Clayville, N. Y. 316
Collins, Adam G. Milford, O. 1900
Collins, Caleb C., Newark, N. J. 1890
Collins, Elbert J., Lamoille, Ill. 156
Collins, Josephus, Kingfisher, Okla. 1874
Collins, Mary C., Little Eagle, S. D. 374, 6
Collins, William, *Kincardine, Ont.* 1890
Collins, William H., Quincy, Ill. 1852
Colman, G. W., Chicago, Ill. 59, 1862
Colp, Donald G., Robbinsdale, Minn. 274
Colton, Alfred E., Dorchester, Mass. 1884
Colton, Willis S., Toledo, O. 1856
Comfort, James W., Jeffersonville, Ind. 1873
Comin, John, Des Moines, Io. 174
Compton, Herbert E., Hankinson, N. D. 336
Comstock, Davillo W., Jacksonville, Fla. 1861
Conard, Arthur M., Bloomington, Ill. 146
Conard, William J., Park Rapids, Minn. 1889
Condit, Henry J., Burlington, Conn. 110
Condon, Thomas, *Pf.*, Eugene, Ore. 1854
Cone, James W., Powhattan, Kan. 188, 94
Cone, John H., Derby, Vt. 390
Cone, Luther H., New Haven, Conn. 1855
Congdon, Merritt J., Utica, N. Y. 1895
Conkle, Noble W., Cummings, N. D. 334
Conkling, Benjamin D., Lyons, Kan. 1868
Conley, Henry W., Stonington, Me. 214
*Conley, Isaiah B., Brownville, Me. 214
Conner, James R., Athens, O. 1889
*Conners, Wm. H., Portland, Ind. 166
Connet, Alfred, Murray, Okla. 1861
Connolly, Charles P., Hiawatha, Kan. 190
Conrad, Arcturus Z., New York, N. Y. 11, 244
Conrad, Charles E., Quincy, Ill. 1858
Conrad, George A., Park City, Utah, 386
Conrad, William O., Fitchburg, Mass. 226
Conry, Henry W., Maize, Kan. 192
Constant, Edward, Ipswich, Mass. 230
Converse, Edward J., Columbus, O. 1898
Converse, Wm. A. C., Lyme, N. H. 1887
Cook, Arthur W., Fifield, Wis. 408, 12, 16, 20
*Cook, E. Albert, Algonquin, Ill. 1901
Cook, Silas P., Pittsfield, Mass. 56
*Cooke, William H., Hillyard, Wash. 402
Cookman, Isaac, Streator, Ill. 162
Cool, James W., New York City, 9, 322
Cooledge, Chalmer H., So. Woodbury, Vt. 398
Cooledge, Charles E., Collinsville, Conn. 112
Cooley, H. George, Los Angeles, Cal. 102
Cooley, William Forbes, Littleton, N. H. 304
Coolidge, Amos H., Worcester, Mass. 1857
Coolidge, Henry A., Salem, N. H. 306
Coombe, Philip, San Francisco, Cal. 1881
Cooper, James, Colorado Springs, Colo. 1881
Cooper, James W., New York, N. Y. 1868
Cooper, John H., Los Angeles, Cal. 443
Cooper, Samuel B., No. Brookfield, Mass. 9, 236
Coquillette, Wm. E., Byron, Ill. 1876
Copping, Bernard, Scotland, Mass. 11, 222
Corbett, Fred W., Adrian, Mich. 1892
Corbin, Oliver L., Buena Park, Cal. 9, 100, 2
Corbin, Paul L., Chesterfield, Ill. 1899
Cordley, Richard, Lawrence, Kan. 192
Corey, Ephraim M., Bellaire, Mich. 1872
Corwin, Carl H., Bellaire, Mich. 250
Cory, Isaac L., Waukesha, Wis. 420
Coté, Thomas G. A., Lowell, Mass. 232
Cotton, Harry A., Iberia, Mo. 282
Couch, Charles H., Zanesville, O. 352
Couchman, Thos. B., Chester Center, Io. 172
Coulter, Cyrenius N., Central Lake, Mich. 1867
Countryman, Asa, Iowa Falls, Io. 1877
Countryman, Franklin, N. Branford, Conn. 120
Courter, John E., Golconda, Ill. 154
Cousins, Edgar M., Thomaston, Me. 214, 444
Covell, Arthur J., Lynn, Mass. 232

Cowan, John, Southampton, Mass. 242
*Cowan, John W., Crete, Neb. 290
Cox, S. H., 344 W. 51st st., New York, 322
Crafts, Daniel L., West Mansfield, Mass. 1876
Cragg, Amos E., Helena, Mich. 258, 60
Cragin, Charles C., Rio Vista, Cal. 98
[Craig, Henry K., deceased, 20
Craig, Timothy C., Franconia, N. H. 302
Cram, Delbert W., Valdez, Alaska, 90
Cram, Elmer E., Wimbledon, N. D. 334, 8
Cramer, W. Cecil, Westmoreland, N. Y. 328
Cramer, F. L., Des Moines, Io. 1898
Crane, Charles D., Los Angeles, Cal.
*Crane, Frank, Worcester, Mass. 9, 246
Crane, Henry C., East Norton, Mass. 1873
Crane, John F., Sault Ste. Marie, Mich. 1886
Crane, Kendrick H., Pinckney, Mich. 1874
*Crang, Frederick, Forest Grove, Ore. 1834
Crater, George W., Wheatland, Wyo. 422, 46
Crathern, C. F. Hill, Braintree, Mass. 222
Crawford, Chas. D., Meadville, Penn. 364
Crawford, Charles H., Minneapolis, Minn.
Crawford, John C., Boone, Io. 1888
Crawford, Lyndon S., Portland, Conn. 120
Crawford, Oliver C., Albany, N. Y. 1893
Crawford, Otis D., Orient, Io. 182
Crawford, Sidney, Provincetown, Mass. 238
Crawford, William, Mazomanie, Wis. 414
Credeford, Geo. H., Sandwich, Mass. 11, 240
Creegan, C. C., Cong. rms. 4th av. N.Y. 46
*Creelman, Harlan, *Montreal, Can.* 1889
Cressman, Abraham A., Grand Island, Neb. 290
Cressman, Edmund, Steel City, Neb. 296
*Crichton, Robert W., Sherman, Conn. 122
Crips, Philip M., Grand Rapids, Mich. 1878
Cristy, Albert B., Providence, R. I. 1879
Crocker, Herbert G., Omaha, Neb. 9, 294
Croft, Charles P., Weatogue, Conn. 1873
Crofts, George W., Beatrice, Neb. 288
Crofts, William D., *China, Asia,* 1894
Croker, George H., Green Mountain, Io. 176
Croker, John, Grant, Neb. 290, 92, 96
Cromer, Jeremiah C., St. Louis, Mo. 284
Crooks, Charles M., Colerain, Mass. 224
Crosbie, Hadley M., Salem, Io. 1876
Crosby, John F., Dover, N. H. 1892
Crosby, Samuel B., Maumee, O. 1892
Cross, Allen E., Brookline, Mass. 9, 220
Cross, James F., Rosebud, S. D. 376
Cross, Joseph W., Worcester, Mass. 1834
[Cross, Moses K., deceased, 20
Cross, Rowland S., Dawson, Minn. 270
Cross, Roselle T., Eugene, Ore. 57, 298
Cross, William H., Sebastopol, Cal. 98
Crossland, George E., Aurora, Mo. 12, 282
Croswell, Micah S., Los Angeles, Cal. 1869
Crouch, William S., Maple Hill, Kan. 192, 4
Crowder, Francis J., Coloma, Wis. 1860
*Crowe, Frank W., No. Ridgeville, O. 348
Crowell, Preston R., Petersham, Mass. 238
Crowell, Zenas, Attleboro Falls, Mass. 236
Crowl, Theodore, Sterling, Ill. 162
Crowdis, Edwin G., So. Bend, Ind. 168
Crowson, John R., Calera, Ala. 84
Crum, John H., Indianapolis, Ind. 1862
Cruzan, John A., Hilo, H. I. 1871
Cullens, Archibald, Winsor, Mass. 246
*Culp, David W., Tampa, Fla. 1879
Culpepper, Lewis P., Barber, Ala. 1857
Culver, Franklin J., Pasadena, Cal. 443
*Culver, William C., Lightwood, Ala. 1890
*Cumbus, George W., Columbus, Ga. 1892
Cumbus, John R., Rochelle, Ga. 1892
Cumings, John M., Denmark, Io. 172
Cummings, Geo. H., Danville, Vt. 390
Cummings, Henry, Strafford, Vt. 396
Cunningham, John, Scottsville, N. Y. 1848
[Cunningham, Wm. B., deceased.
Curran, Edward, Forest Grove, Ore. 358
Currier, Albert H., *Pf.*, Oberlin, O. 67
Curry, David, Charlotte, Mich. 1889
*Curry, David G., Chewelah, Wash. 400
Curry, Erastus S., Christy, Mo. 1866
*Curry, J. J., Pringle, Ga. 1898
Curtis, Anson B., Greenville, Mich. 256
*Curtis, Asher W., Raleigh, N. C. 56
Curtis, Charles B., *Pr*, Beloit, Ala. 1873
Curtis, Charles H., Worthington, Minn. 278
Curtis, Edward D., Indianapolis, Ind. 52
Curtis, Edward W., New Haven, Conn. 69
Curtis, E., 526 Kirk Bl'k, Syracuse, N.Y. 318
Curtis, Gilbert A., West Newbury, Vt. 392
Curtis, John S., Candia, N. H. 9, 300
Curtis, Norman R., Elyria, Colo. 9, 106
Curtis, Walter W., West Stockbridge, Mass. 246
Curtis, William C., Waldoboro, Me. 214
Curtis, William L., *A. B. C. F. M.* 440
*Curtis, William W., Oberlin, O. 1877
Curtiss, George, Kent, Conn. 1865
Curtiss, Payson L., Faulkton, S. D. 374
Curtiss, S. I., 81 Ashland Blvd, Chicago, Ill. 63
Cushing, Edwin B., *Pf.*, Yankton, S. D. 1896
Cushman, Charles E., Avoca, Io. 170
Cutler, Alexander E., Richmond, Ill. 160
Cutler, Calvin, Auburndale, Mass. 1862
Cutler, Charles, Tallmadge, O. 1857
Cutler, Charles H., Bangor, Me. 204
Cutler, Fred'k M., Ashland, Mass. 218
Cutler, George B., Ware, Mass 1882
Cutler, Temple, Ipswich, Mass. 1861
Cutler, Walter A., Toledo, O. 350
Cutter, Marshall M., Boston, Mass. 1868
Dahlgren, John A., Dover, N. J. 310
Dahlgren, Olof A., E. Norwalk, Conn. 1901
Daily, John H., Washington, D. C. 1879
*Dailey, Squire [Wash.] 1859
Dains, Charles H., Gaylord, Mich. 256
Daley, Charles M., Huron, S. D. 56
Dalton, John J., Oklahoma City, Okla. 356
Dalton, Martin L., Chagrin Falls, O. 342, 50
Daly, James A., Muncie, Ind.
Dalzell, George, Highland, Ill. 154
Damon, Cyrus W., Wauwatosa, Wis. 1892
Dana, Malcolm, Kingston, R. I. 368
Dana, Samuel H., Exeter, N. H. 302
Danford, James W., No. Branch, Minn. 274, 6
Danforth, James R., Westfield, N. J. 312
Danforth, J. Romeyn, New London, Conn. 118
Danforth, R. E., Wadham's Mills, N.Y. 11, 1901
Danforth, Wm E., Elmhurst, Ill. 1896
Daniels, Chas. H., Newton, Mass. 46, 50
Daniels, Henry M, DeLuz, Cal. 1861
Daniels, Joseph L., *Pf.*, Olivet, Mich. 1876
Danielson, Carl A., Washington, Conn. 124
Dark, Fred. E., Buffalo, N. Y. 1895
[Darling, George, deceased. 21
Darling, Marion, Detroit, Minn. 270
*Darling, Marc W., Glencoe, Ill. 154
Darling, Thomas W., Middlebury, Vt. 1881
*Darnell, Elias, Dawsonville, Ga. 1878
Darrah, John M., Springfield, Ill. 1892
Dascomb, Arthur S., Austin, Minn. 11, 268
Dascomb, Harry N., Port Huron, Mich. 262
Davenport, John G., Waterbury, Conn. 124
Davenport, Merriam B, Maine, N. Y. 320, 6
*Davey, Robert G., Upper Montclair, N. J. 310
Davidson, James A., Stoughton, Wis. 418
Davidson, John N., Dousman, Wis. 410
Davidson, William E., St. Charles, Ill. 160
Davidson, William W., New Haven, Conn. 1888
Davie, Chas. N., Cranberry Isles, Me. 206
Davies, Arthur, Clearwater, Minn. 268, 70.
Davies, Arthur E., Columbus, O.
Davies, Daniel D., Ottumwa, Io. 180
*Davies, Daniel T., Shamokin, Penn. 1865
*Davies, David D., Granville, O. 346
Davies, David E., Spokane, Wash. 1875
Davies, David J., Joliet, Ill. 1894
Davies, Edward, Waterville, N. Y. 1853
Davies, Henry, Bangor, Wis. 408, 12
Davies, Howell, Johnstown, Penn. 362
Davies, James, Worthing, S. D. 378
Davies, John, *Wales,* 1897
Davies, John B., Youngstown, O. 352
Davies, John D., Waukesha, Wis. 420
Davies, John F., 1890

Davies, John F., Santa Ana, Cal. 104
Davies, John L., Akron, O. 340
Davies, John W., Creston, Ill. 9, 152
Davies, J. Parry, Pittsburg, Penn. 1884
Davies, Jonathan R., Forest City, Penn. 362
Davies, Lewis E., Groton, N. Y. 318
Davies, Rachel E., Watertown, Wis. 412
Davies, Richard R., Vergennes, Vt. 396
Davies, Roderick, Glen Lyon, Penn. 362, 6
Davies, Theophilus, Miner Mills, Penn. 364
Davies, Thomas D., Wolcott, Vt. 308
Davies, Thomas E., New Haven, Conn. 1865
Davies, Thomas M., Cornish, Me. 204, 6
Davies, Thomas T., Sandy Creek, N.Y. 322, 6
Davies, Thomas V., Steger, Ill. 146, 62
Davies, William, Los Angeles, Cal. 90
*Davies, Wm. A., Silver Creek, Neb. 1886
Davies, William C., Catasauqua, Penn. 362
Davies, William M., Slatington, Penn. 1898
Davis, Albert A., Lakeland, Minn. 1893
Davis, Albert P., Wakefield, Mass. 244
Davis, Charles H., San Bernardino, Cal. 122
Davis, David J., Chicago, Ill.
[Davis, David L., deceased, 21
Davis, Ernest C., Newcastle, N. H. 306
*Davis, Frederick L., Morrisville, Vt. 392
Davis, Jerome D., *A. B. C. F. M.* 440
Davis, Jonn F., Dawn, Mo.
*Davis, Lemuel, Rutland, N. Y. 1897
Davis, Oscar F., Emington, Ill. 152
Davis, Ozora S., Newtonville, Mass. 236
Davis, Perley B., W. Roxbury, Mass. 220
Davis, Smith C., Brimfield, Ill. 146
Davis, Valentine T., Martin's Mills, Tex. 384
[Davis, William, deceased, 21
Davis, William H., Newton, Mass. 46, 236
Davis, William V.W., Pittsfield, Mass. 238
Davison, Joseph B., Milwaukee, Wis. 1866
Davison, Thomas W., Becket, Mass. 218
Davisson, Augustus, Charleston, S. C. 370
Davy, James J., Fayette, Ida. 1887
[Dawson, John B., deceased.
Dawson, William L., Columbus, O. 1899
*Dawson, William T., Turton, S. D. 378
Day, Charles O., *Pr.*, Andover, Mass. 59
Day, Ernest E., Hartland, Wis. 412
Day, Ernest E., Spencer, Io. 184
Day, George E., New Haven, Conn. 69
Day, Philemon R., W. Hartford, Conn. 1864
*Day, Richard C., Fairhaven, Wash. 400
Day, Rodney C., De Kalb, N. Y. 1872
Day, S. Mills, Honeoye, N. Y. 318
Day, Warren F., Los Angeles, Cal. 102
Day, William C., San Francisco, Cal. 98
Day, William H., Los Angeles, Cal. 102
Dazey, Jonathan C., Guthrie, Okla. 354, 6
Deakin, Samuel, Taylor, Neb. 290, 6
Dean, Benj. A., Springfield, N. Y.
Dean, Edwin B., Clinton, Io. 172
Dean, Frank W., Red Cloud, Neb. 292
Dean, Frederic A., Tripoli, Io. 184
Dean, Lee M., North Brookfield, Mass. 9, 236
Dean, M. G., 1734 West st., Topeka, Kan. 1852
Dean, William N. T., Whately, Mass. 246
Deane, James, Northfield, N. Y. 322, 8, 445
Deane, John Pitt, Ashland, Wis. 408
Deans, John, River Point, R. I. 368
DeBarritt, Alfred, *Cienfuegos, Cuba*, 126
De Berry, Wm. N., Springfield, Mass. 242
De Bevoise, Gabriel H., Westminster, Vt. 45, 396
Decker, Frank H., Westerly, R. I. 122, 370
De Claybrook, William E., Frankfort, Ky. 1876
De Forest, Heman P., Detroit, Mich. 254
De Forest, John H., *A. B. C. F. M.* 440
De Groff, Charles F., Letcher, S. D. 372, 4, 6
Deines, Jacob, Glen Ullin, N. D. 334, 6, 8
De Kay, George H., Lodi, Cal. 96
Dell, Frank E., Grass Valley, Cal. 96
DeLong, D. D., 6409 Jackson av., Ch'go, Ill. 150
Delvin, Charles S., Lansing, Mich. 1884
Delzell, Finis E., Westminster, Conn. 124
Demeritt, John P., Exeter, N. H. 1870
Deming, Vernon H., N. Wilbraham, Mass. 246
Demond, Abraham L., New Orleans, La. 200
Demorest, W. L., 1054 N. M'nroe st., C'go, Ill. 1880
DeMott, George C., West Winfield, N. Y. 328
DeMott, Jacob L., Warren, Me. 1884
Denio, Francis B., *Pf.*, Bangor, Me. 57, 60
Denison, George B., Cando, N. D. 334
Denison, John H., Williamstown, Mass. 1870
*Denison, John H., Boston, Mass. 12, 220
Denney, Oscar H., Cincinnati, O. 1882
Denney, W. Ison, Charles City, Io. 172
Dennison, Robert C., Janesville, Wis. 412
Dent, Thomas J., Aberdeen, S. D. 372, 446
De Peu, John, Bridgeport, Conn. 110
Depew, Arnett W., New Lebanon, N.Y. 162, 320
Depfer, Harry A., Binghamton, N. Y.
De Puy, Wellington, Grand Ledge, Mich. 1884
*Derebey, Christakis A., Chicago, Ill. 1888
*De Riemer, William E., Washington, D.C. 1867
Derome, Jules A., Blankinton, S. D. 376
Desha, S. L., Hilo, H. I. 138, 40
*Detling, William C., Glenville, O. 9, 344
Dettmers, Carl A., 584 N. Leavitt, Ch'go, Ill. 150
Devitt, Theoph. S., Branford, Conn. 110
*Devo, Charles, Rockyford, Ga. 1899
Dewey, Harry P., Brooklyn, N. Y. 314
[Dewey, Willis C., deceased, 21
Dewhurst, F.E., 5746 Madison av., Ch'go, Ill. 148
Dexter, Daniel W., Norwich, N. Y. 322
Dexter, Frank N., Ripon, Wis. 1885
Dexter, Granville M., Suisun, Cal. 98
Dexter, M., 387 Marlboro st., Boston, Mass. 50, 442
Dibble, William L., Vermillion, S. D. 378
Dick, Jeremiah M., Hubbard, Ore. 358, 60
Dickens, Albert W., Middlebury, Vt. 1882
Dickerman, Geo. S., New Haven, Conn. 1868
Dickerman, Josiah P., Jamaica Plain, Mass. 1891
[Dickerman, Lysander, deceased, 21
Dickerson, Orson C., Earlville, Ill. 152
Dickey, Fred M., Tuxedo, Md. 1891
Dickey, Myron P., Milton, N. H. 306
Dickinson, Charles A., Ceres, Cal. 220
Dickinson, C. H., Fargo, N. D. 9, 334
Dickinson, Cornelius E., Cincinnati, O. 9, 342
Dickinson, Ferd. W., Homer, N.Y. 1868
Dickinson, Geo. L., Fair Hope, Ala. 84
Dickinson, George R., Zanesville, O.
Dickinson, Henry A., Huntington, Mass. 1863
Dickinson, Samuel W., St. Paul, Minn. 1874
Dickinson, Selden C., Eaton, Colo. 106
Dickinson, Wm. E., Amherst, Mass. 1860
Dickson, James H., *A. B. C. F. M.* 440
Dickson, James P., San Francisco, Cal. 1875
Dickson, John W., Park Rapids, Minn. 274
Dickson, John W., Durand, Mich. 1894
Didriksen, David M., Roxbury, Mass. 1892
Didriksen, Sevrin K., Hartford, Conn. 116
Diehl, Wilhelm F., Naperville, Ill. 158
Dietrich, Henry J., Butte, Neb. 288, 92, 4, 374
Dietrick, Will A., Cleveland, O. 342
Diffenbacher, Benj. F., Irvington, Neb. 292
Dike, Samuel W., Auburndale, Mass. 1869
Dill, Arthur C., Niagara Falls, N. Y. 322
Dingwell, James D., Amesbury, Mass. 218
Dinsmore, Chas. A., S. Boston, Mass. 220
Dinsmore, John, Auburn, Me. 1852
*Disbrow, Edward D., Farmington, N. H. 302
Dixon, Ellis W., Forest Grove, Ore. 1882
Dixon, Hiram H., Whitewater, Wis. 1852
Dixon, Sarah A., Tyngsboro, Mass. 244
Dixon, Wm. R., Eagle River, Wis. 410
Doane, Frank B., North Haven, Conn. 120
Doane, John, Fremont, Neb. 290
Doane, John W., Spradling, Ky. 198
Dobson, Andrew W., Anadarko, Okla. 354
Dodd, Arthur C., Rialto, Cal. 100, 2, 4
Dodd, Augustus R., Montour, Io. 180
Dodd, Leonard, Atkinson Depot, N. H. 1878
Dodd, Thomas B., Williamsburg, Ky. 198
Dodge, Austin, So. Lyndeboro, N. H. 304
Dodge, George S., Boylston Center, Mass. 222
Dodge, John E., W. Boylston, Mass. 244
Dodge, John W., Newburyport, Mass. 1860
Dodge, Prescott D., Tallmadge, O. 350

Dodge, Seward M., Oakland, Cal. 1878
*Doering, John E., Boaz, Ill. 1892
Dole, Charles J., Lexington, O. 346
Dole, James H., Ravenna, O. 1887
Dole, Sylvester R., Ravenna, O. 1863
Dolliff, Frank S., Island Falls, Me. 208
Donaldson, J. Isaiah, Corpus Christi, Tex. 384
Donaldson, Levi J., Demorest, Ga. 1874
*Donat, Joseph, Charleroi, Penn. 1901
Donnell, Albert, Slatersville, R. I. 368
Donovan, David, Dundas, Minn. 1887
Donus, Allison O., Colorado Spgs., Colo. 1878
D'Ooge, Martin L., *Pf.*, Ann Arbor, Mich. 1878
Doolittle, John B., W. Suffield, Conn. 124
Dorland, Chester P., Los Angeles, Cal. 102
Dorn, Wm. H., St. Louis, Mo. 284
Dornan, William W., Holbrook, Mass. 9, 230
Dorward, James C., *A. B. C. F. M.* 440
Doty, Micajah, Carthage, S. D. 372, 4, 6
Dougherty, Jas. G., Stockton, Kan. 194
Dougherty, M. Angelo, Cambridge, Mass. 1869
Douglas, Clinton, Albion, Neb. 288
Douglass, Francis J., Victor, Io. 166, 1869
Douglass, H. Paul, Springfield, Mo. 44, 284
Douglass, Solomon J., New Haven, Conn. 1863
Douglass, Truman O., Grinnell, Io. 52, 57
Douglass, Truman O., jr., Franklin, Neb. 290
Dow, William W., Portsmouth, N. H. 1868
Dowd, Quincy L., Winnetka, Ill. 1875
Dowden, William H., Hanover, Mass. 1863
Dowding, Henry W., Kingston, Penn. 1889
Downs, Allison O., Colo. Springs, Colo. 1878
Downs, Charles A., Lebanon, N. H. 304
Downs, Charles A., Little Rock, Io. 178, 270
Dowse, Edmund, Sherborn, Mass. 240
Doyle, Amos A., Lemon Grove, Cal. 102, 4
Drahms, August, San Quentin, Cal. 1878
*Drake, Charles W., New Haven, Conn. 1871
Drake, Ellis R., Denver, Colo. 1868
Drake, Francis E., Belle Plaine, Io. 170
*Drake, U. S., White Salmon, Wash. 1891
Drawbridge, Robert W., Medway, Mass. 234
Drawdy, Sylvester M., Naylor, Ga. 138
Drennan, Manuel J., Evanston, Ill. 1866
Dreisbach, Charles H., Lake Preston, S. D. 376
Dresser, Amos, Lawrence, Kan. 1841
Drew, Charles E., Addington, Ind. T. 1889
Drew, Edward P., Keene, N. H. 304
Drew, Frank L., Tempe, Ariz. 92
[Drew, James B., deceased.
Drew, Stephen F., Waterbury, Vt. 1858
Drew, Wm. J., Dwight, Ill. 152
Drisko, Raymond C., Alfred, Me. 204
Dudley, Joseph F., Fargo, N. D. 11
Dudley, Myron S., Newington, N. H. 306
Duff, James E., Alpine, Cal. 9, 100
Duff, Rolph J., St. Clair, Mich. 204
Dugan, William R., Montague, Mass. 1880
Dumm, B. Alfred, Stoneham, Mass. 242
*Dumm, William W., Coquina, Cal. 1886
Dunaway, Willis J., New Site, Ala. 1887
Dunbar, R. W., N. Chelmsford, Mass. 224
Duncan, Calvin W., West Newton, O. 1894
Dungan, George W., Otis, Colo. 1880
Dungan, Thomas A., Sutton, Neb. 1900
Dunham, Dwight, Jetmore, Kan. 190
Dunham, Warren N., Cheyenne, Wyo. 1868
Dunlap, George H., E. Concord, N. H. 302
Dunlap, S. P., 155 Evanston av., Chicago, Ill. 1877
Dunn, Charles W., *Pr.*, Benzonia, Mich. 1888
Dunn, Henderson H., New Orleans, La. 200
Dunnels, A. Fred., Fitchburg, Mass. 44, 226
Dunning, Albert E., Brookline, Mass. 50
Dunning, Morton D., *A. B. C. F. M.* 440
Dunton, Abram L., Belmond, Io. 170
Durao, J. F., Honolulu, H. I.
[Dustan, George, deceased, 22
Dutton, Charles H., Newhaven, Vt. 394
Dutton, Horace, Auburndale, Mass. 1868
Dwight, Charles A. S., Closter, N. J. 310
Dwight, Henry O., *A. B. C. F. M.* 1880
*Dwight, Melatiah E., New York, N. Y. 1869
Dwight, Timothy, New Haven, Conn. 65, 1861

Dyas, Joseph P., Sandwich, Ill. 1880
Dyckman, Samp. B., Neosho Falls, Kan. 1891
Dyer, Almon J., Sharon, Mass. 240, 445
Dyer, Edward O., Sharon, Conn. 122
*Dyer, Frank, Wheaton, Ill. 1897
[Dyer, Henry B., deceased, 9, 234
Dyer, Nathan T., Ashburnham, Mass. 218
Dyke, Jacob E., Remington, Ind. 1898
Dyott, L. R., Brooklyn, N. Y. 316
Dyrness, C. T., 1084 N. Fran'co, Chi'go, Ill. 148
Eakin, John A., Cresco, Io. 172
Eames, Charles O., Rochester, N. Y. 324
Earl, James, Minneapolis, Minn.
Earl, Theophilus R., San Francisco, Cal. 98
Early, Alonzo, Mallet Creek, O. 352
Earnshaw, Albert F., Portland, Me. 212
Eastman, Adelbert S. [N. Y.] 1884
Eastman, Andrew J., East Barre, Vt. 388, 94
Eastman, Mrs. Annis F., Elmira, N. Y. 1890
Eastman, Edward P., Union, N. H. 308
Eastman, George P., Millbury, Mass. 234
Eastman, Lucius R., Framingham, Mass. 226
Eastman, Samuel E., Elmira, N. Y. 1875
Eastman, William R., Albany, N.Y. 1862
[Eaton, C. H., deceased, 22
Eaton, Edward D., Beloit, Wis. 81, 1876
Eaton, James D., *A. B. C. F. M.* 440
Eaton, James F., Rochester, Wis. 1879
Eaton, Joseph M. R., Redlands, Cal. 1845
Eaton, Samuel, Brimfield, Mass. 222
Eaton, Samuel W., Beloit, Wis. 1848
Eaton, Walter S., Revere, Mass. 240
Eaves, George, Silverton, Colo. 108
Eby, Albert B., Olivet, Mich. 252, 8
Eckel, Frank E., Rye, Colo. 108
Eckerson, Ray, Bowen, Ill. 146
Eckles, William E., Sebastopol, Cal. 96
Eckman, James K., Osborne, Kan. 1869
Edds, William T., Sidney, N. Y. 326
Eddy, William D., S. Glens Falls, N. Y. 1890
Edmands, T. Merrill, Wahpeton, N. D. 338
Edmonds, Robert H., Mansfield, O. 346
Edmunds, John S., Strongsville, O. 350
*Edquist, Frederick, Wichita, Kan. 1885
Edson, Henry K., *Pf.*, Grinnell, Io. 1881
Edwards, George L., Jewett City, Conn. 1869
Edwards, George N., Jewett City, Conn. 116
[Edwards, Henry L., deceased.
Edwards, John, Fajardo, Porto Rico, 1871
Edwards, Jonathan, *Pf.*, Pendleton, Ore. 358
Edwards, L. A., Winthrop, N. Y. 9, 328
Edwards, Nicholas T., Escondido, Cal. 100
Edwards, Richard, Cable, Ill. 1888
*Edwards, Rosine M., Ahtanum, Wash. 1898
Edwards, Thomas A., Nash, La.
Edwards, Thomas C., Kingston, Penn. 362
Edwards, William, Abercrombie, N. D. 334
Edwards, William R., Granville, N. Y. 318, 94
Eells, Myron, Twana, Wash. 400, 2, 4, 6
Egbert, George D., Norwalk, Conn. 120
*Egerland, Franz, Ritzville, Wash. 404
Egerton, Thomas R., Shullsburg, Wis. 418
Eggleston, De Witt C., Sound Beach, Conn. 114
Eggleston, Frank O., Oberlin, O. 1896
Egleston, Nath. H., Jamaica Plain, Mass. 1845
[Egleston, W. R., deceased.
[Ehnamani, Artemas, deceased.
Elder, Hugh. *Fowes, Scotland*, 1868
Elderkin, John, Groton, Conn. 1872
*Eldred, John W., Sedgewick, Kan. 194
Eldridge, Arthur F., McIndoe Falls, Vt. 388
Eldridge, Edwin R., Fort Payne, Ala. 84
Eldridge, Ernest W., Montague, Mass. 234
Elkins, Wendell P., Bath, N. H. 300
Elledge, William M., Kansas City, Kan. 190
Elliot, Lester H., Waterbury, Vt. 1866
Elliott, Charles, Oberlin, O. 342
Elliott, Mortimer C., Seatonville, Ill. 160
Elliott, Stephen G., Aurora, Mo. 1864
Elliott, William A., Peoria, Ill. 56
Ellis, Fred. W., *Pf.*, Topeka, Kan. 1898
Ellis, John, Evanston, Ill. 1872
Ellis, J. Lincoln, Sedalia, Mo. 9, 284

Ellis, Walter M., Endeavor, Wis. 412
Ellms, Louis, Hopkinton, N. H. 304
Ellstrom, C. G., 73 6th av., Brooklyn, N.Y. 314
Ellsworth, Alfred A., Quincy, Mass. 11, 1862
Ellsworth, Fred K., East Machias, Me. 206
Elwell, T. Robert, Minneapolis, Minn.
Elwood, William, Canova, S. D. 372
Elwood, Willis P., *A. B. C. F. M.* 440
Ely, Robert E., New York, N. Y.
Embleton, John S., Topeka, Kan. 1875
Embree, Jehu H., Loomis, Neb. 288, 92
[Emerson, Forrest F., deceased, 23
Emerson, Fred. C., Winona, Minn. 316, 1885
Emerson, James O., Elburn, Ill. 152
Emerson, Oliver P., Honolulu, H. I. 440, 4
Emerson, Stephen G., Pasadena, Cal. 102
Emerson, Thomas A., Wakefield, Mass. 1869
Emery, Clarence P., Fall River, Mass. 1899
Emery, Samuel F., Rochester, N. Y. 1891
Emmerson, Nicholas, Los Angeles, Cal.
Emmons, Abram S., Syracuse, N. Y. 1878
Emmons, Henry V., Northboro, Mass. 1860
Empson, Geo. C., Gladstone Mich. 256
Emrich, Fred. E., S. Framingham, Mass. 226
English, William F., East Windsor, Conn. 112
Englund, Theodore, Perth Amboy, N. J. 9, 310
Engstrom, Alfred P., Oxlip, Minn. 276
*Enlow, Charles E., Woodstock, Ill.
Enman, James E., Fall River, Mass. 226
Ennis, Merlin, *A. B. C. F. M.* 440
*Epler, Percy H.
Eppens, Edward H., Memphis, Mich. 260
Erickson, Andrew, 1246 N. 48 av., Chi'go, Ill. 150
*Eriksen, August, Boston, Mass. 222
Ernst, Frederick W., Chicago, Ill. 1880
Erskine, John, Chicago, Ill. 1900
Erwin, Birney J., Douglass, Wyo. 9, 422
Essig, Gottlieb, Beaver Creek, Ore. 358
*Essig, William F., Peoria, Ill. 1898
Estabrook, Frank J., Collinwood, O. 344
Estabrook, F. Philip, Needham, Mass. 234
Estabrook, Wm. A., Amherst, Mass. 218
Estes, Robert F., Arley, Ala. 9
*Etherton, Guy E., Argentine, Kan. 1899
Ethridge, Albert, Marseilles, Ill. 1857
Etheridge, William, Brimley, Mich, 252, 8
Evans, Benjamin J., Scranton, Penn. 1869
Evans, Daniel, No. Cambridge, Mass. 222
Evans, Daniel A., Wayland, O. 350, 2
*Evans, D. A., Chicago, Ill. 1891
Evans, David E., Armour, So. D. 372
Evans, David E., Warrior Run, Penn. 1866
Evans, David H., North Hampton, N. H. 44, 306
Evans, Edward, Foxboro, Mass. 226
Evans, Edward R., Redding, Conn. 120
Evans, Evan, Bridgeport, Conn. 110
Evans, Evor, Lansford, Penn. 364
Evans, Frederick T., Lansford, Penn. 362
Evans, George S., Centerville, S. D. 372
Evans, Griffith R., Joliet, Ill. 1858
Evans, Howell M., Bevier, Mo. 282
Evans, James J., Iowa City, Io. 180
Evans, John, Taylor, Penn. 1881
Evans, John C. [Neb.] 1867
Evans, J. Charles, Chillicothe, Ill. 152
Evans, John E., Hammond, Wis. 408, 12
Evans, John G., Napoli, N. Y. 320
Evans, John J., Nelson, N. Y. 320
Evans, J. Lewis, Falls Village, Conn. 114, 22
Evans, John M., Cleveland, O. 1876
Evans, Lewis D., Camden, Me. 206
[Evans, Robert T., deceased, 23
Evans, Spencer E., Terryville, Conn. 122
Evans, Thomas, Brewster, Neb. 288
Evans, Thomas, Bevier, Mo. 282, 426
[Evans, Thomas W., deceased, 13
Evans, Thomas Z., Berlin, Wis. 408, 18
*Evans, Walter A., Chicago, Ill. 1886
Evans, Wm., Rogers Park, Chicago, Ill. 150
Evans, William J., Youngstown, O. 344
Evans, William R., Palmyra, O. 1885
Everest, Charles H., New York, N. Y. 1861
Everett, John E., Topeka, Kan. 1894
Everly, Milton M., Julesburg, Colo. 106
Eversz, M. E., 155 La Salle, Chicago, Ill. 52
Evert, Henry S., Retreat, Wis. 410, 8
Ewell, Edwin, Nashua, Io. 180
Ewell, John L., *Pf.*, Washington, D. C. 44
Ewen, William, Rupert, Vt. 394
Ewing, Charles E., Unionville, Conn. 124
Ewing, Edward C., Roxbury, Mass. 1863
Ewing, George H., Yarmouth, Mass. 248
Ewing, William, Lansing, Mich. 44, 56
*Excell, William, Stowe, Vt. 396
Extence, George, Grand Rapids, Mich. 1895
Ezera, J. M., Pearl City, Oahu, H. I. 142
Faduma, Orishatukeh, Troy, N. C. 330, 2
Fairbank, Edward, *A. B. C. F. M.* 440
Fairbank, Henry, *A. B. C. F. M.* 440
Fairbank, John B., Jacksonville, Ill. 444
Fairbanks, Arthur, *Pf.*, Iowa City, Io.
Fairbanks, Chas. G., Dawson, N. D., 334, 8
Fairbanks, Edward T., St. Johnsbury, Vt. 394
Fairbanks, Francis J., Royalston, Mass. 240
Fairbanks, George H., Cleveland, O. 1880
Fairbanks, Henry, St. Johnsbury, Vt. 1858
[Fairchild, James H., deceased, 23
Fairfield, Edmund B., Oberlin, O. 1845
Fairfield, Frederick W., Washington, D.C. 1871
*Fairfield, George D., Urbana, Ill. 1889
Fairley, James A., New York, N. J. 1894
Fales, Elisha F., Philadelphia, Penn. 1875
Fankhauser, Chas. K., Springfield, Mass. 1896
Farley, Curtis C., Arley, Ala. 86
Farman, M. Winslow, Westfield, Vt. 1901
Farnam, Geo. E., Oshkosh, Wis. 416
Farnham, Roland A., Sinclairville, N.Y. 326, 64
*Farnworth, Arthur K., Ferndale, Cal. 94, 6
Farnsworth, Lynn V., Steuben, Me. 214
Farnsworth, Wilson A., *A. B. C. F. M.* 440
*Farquhar, Robert W., *Scotland*, 1887
Farr, John T., Columbus, Ga. 134
Farrar, Henry, Gilead, Me. 1867
Farren, Merritt A., Lyndon, Vt. 392
Farrill, Edgar T., Kenosha, Wis. 9, 414
Farrow, J. Edward, Bellows Falls, Vt. 1890
Farwell, Parris T., Wellesley Hills, Mass. 244
Fate, Francis A., Taunton, Mass. 242
Fath, Jacob, Portland, Or. 360
Faulk, Joseph, Arcadia, Okla. 1890
Faville, Henry, La Crosse, Wis. 414
Faville, John, Peoria, Ill. 158
Fawkes, Francis, Kalo, Io. 180
Fay, Amasa C., East Brentwood, N. H. 300
Fay, Henry C., Lexington, Mass.
Fay, O. W., 2384 Harrison st., Chicago, Ill. 1867
Fay, Prescott, Saxonville, Mass. 1856
Fay, Rollins B., Essex, Vt. 390
Fay, Solomon P., Dorchester, Mass. 1849
Fay, Walcott, Nantucket, Mass. 1884
Fay, William E., *A. B. C. F. M.* 440
Fayson, R. L., Gnat, Ga. 1897
*Feemster, Samuel B., Noble, Mo. 282
Feblandt, August F., Lone Rock, Wis. 408, 14
Fellowes, Edward C., Derby, Conn. 112
Fellows, Charles B., Minneapolis, Minn. 1878
Fellows, Silenus H., Wauregan, Conn. 124
Felt, Jesse B., Pulaski, N. Y. 324
Fenenga, Melmon J., Ashland, Wis. 1897
*Fenn, Chas. H., 8 8th st., New York, N.Y. 1896
Fenn, William H., Portland, Me. 212
[Fenner, James W., deceased.
[Ferguson, F. P., deceased.
Ferguson, Frank L., Winchester, Mass.
Ferguson, Wm. D., Chicago, Ill. 1894
Ferner, John W., Chicago, Ill. 148
Ferrier, Wm. W., San Francisco, Cal. 1892
Ferrin, Allan C., Springfield, Vt. 396
Ferris, Arthur F., Grand Rapids, Mich. 1878
Ferris, Hiram J., Columbus, Wis. 410
Ferris, Jeannette L., Grand Rapids, Mich. 1898
Ferris, Leonard Z., East Providence, R. I. 368
Ferris, Walter L., Wheaton, Ill. 162
Ferris, W. Chester, Great Falls, Mont. 9, 286
Fetterolf, F. J., Macon, Ill. 1896
Ficke, Herman, Dubuque, Io. 174

Field, Aaron W., Gilsum, N. H. 302
Field, Artemas C., Rutland, Vt. 1866
Field, Floyd C., Dayton, O. 1888
Field, Frederick A., Los Angeles, Cal. 102
Field, James P., Springfield, Mo. 445
Fifield, Chas. W., Altmar, N. Y. 1874
Fifield, James W., Kansas City, Mo. 282
Finger, Charles F., Davenport, Io. 1865
Finster, Clarence, Grand Haven, Mich. 256
Fischer, Herman A., Wheaton, Ill. 1878
Fish, Samuel E., Hawley, Minn. 270
Fishburn, M. H., Riverhead, N. Y. 1876
Fishburn, M. Ross, Washington, D. C. 128, 445
Fisher, Charles F., Deep River, Conn. 12, 112
Fisher, Charles Russ, Oswego Falls, N. Y. 9
Fisher, Charles W., Portland, Me. 212
Fisher, Elmer K., Medina, O. 1894
Fisher, George E., North Amherst, Mass. 1850
Fisher, George P., New Haven, Conn. 69
Fisher, Herman P., Crookston, Minn. 268
Fisher, James G., Dexter, Me. 206, 8
Fisher, Jesse L., Curtis, Neb. 290
Fisher, John B., Welsh, La. 200
Fisher, Joseph A., Alden, Io. 170
Fisher, Miles B., Oakland, Cal. 9, 96
Fisher, Oren D., Wolfboro, N. H.
Fisher, Sam'l V. S., Minneapolis, Minn. 52, 7
Fisher, Sylvester, 7215 Langley, Chicago, Ill. 1883
Fisher, William B., Kansas City, Mo. 1880
Fisher, William P., Brunswick, Me. 1873
Fisk, Chas. L., Sabetha, Kan. 194
Fisk, Daniel M., Topeka, Kan. 1886
Fisk, Franklin L., Sioux Rapids, Io. 182
Fisk, Perrin B., St. Johnsbury Center, Vt. 394
Fisk, Pliny B., Lake Preston, S. D. 370, 2
Fiske, Pliny H., Clay, Io. 172
Fisk, Wilbur, Freeborn, Minn. 270
Fiske, John B., Bonne Terre, Mo.
[Fiske, Daniel T., deceased.
Fiske, Elisha S., Montpelier, Vt. 1884
Fiske, G. Walter, Auburn, Me. 204
Fiske, John B., Bonne Terre, Mo. 1855
Fiske, Samuel A., Avon, Conn. 110
Fitch, Albert E., Cleveland, O. 342
*Fitch, Chas. N., S. Kaukauna, Wis. 412
Fitch, F. S. 45 Lexington av. Buffalo, N. Y. 316
Fitch, Lucius R., Milford, Io. 1889
Fitch, Wells H., Jamesport, N. Y. 320
[Fitz, Arthur G., deceased, 24
Flagg, James W., Merrimac, Mass. 234
Flagg, Rufus C., Berlin Mills, N. H. 300
Flanders, Charles N., Porterville, Cal. 1874
Flawith, Frederick, San Francisco, Cal. 1885
Fleming, Moses G., Hartwell, Ga. 134, 6, 8
Fletcher, Rufus W., Forks, Wash. 402, 4
Flint, Elbert E., Creston, Io. 172
Flint, George H., Dorchester, Mass. 222
Flint, Irving A., Warren, Me. 214
Flint, William H., Clarksville, Mich. 1881
Floody, Robert J., Worcester, Mass. 248
Flook, Jacob, Kearney, Neb. 292
*Floren, E. A., Joliet, Ill. 1888
Flynn, Dallas J., Augusta, Ga. 134
Fobes, J. Warner, Peacedale, R. I. 368
Fobes, William A., Worcester, Mass. 1855
Fogelin, Olof P., New Sweden, Me. 210
Fogg, Charles G., Frenchboro, Me. 1897
*Folsom, Arthur J., Alma, Neb. 288
Folsom, Omar W., Bath, Me. 204, 444
Forbes, Chas. A., 127 No. 31st Court, Ch'go, Ill. 150
Forbes, Frank S., Los Angeles, Cal. 1888
Forbes, Samuel B., Hartford, Conn. 57, 442
Forbes, Washington H., S. Dennis, Mass. 224
Forbush, Wm. B., Charlestown, Mass. 220
Ford, Edward T., Tacoma, Wash. 404
[Ford, James T., deceased, 24
Ford, Robert, Danbury, N. H. 300
Forkell, Wm., Jackson, Mich.
Forrester, James C., Hoschton, Ga. 136
Forsyth, J. Frank, [N. Y.] 1891
Forsyth, William, Bucksport, Me. 206
Foss, George A., Wakefield, N. H. 308
Foster, Addison P., Auburndale, Mass. 1866
Foster, Benjamin F., Topeka, Kan. 1881
Foster, Festus, Weiser, Ida. 1883
Foster, Frank, St. Louis, Mo. 1893
Foster, Frank H., *Pf.*, Oberlin, O.
Foster, George R., Oswego Falls, N. Y. 322
Foster, Guy, Council, Ida. 144
Foster, Jesse D., Berkeley, Cal. 1874
Foster, John, Lyons, Io. 178
Foster, Lauren M., Berkeley, Cal. 94
Foster, Lucian M., Charles City, Io. 1860
Foster, Richard, Hobart, Okla. 1900
Foust, Joseph D., Blountsville, Ala. 88
Fowle, James L., *A. B. C. F. M.* 440
[Fowler, Charles Edward, deceased, 9, 25
Fowler, Olin L., Genesee, Ida. 400, 2
Fowler, William C., Genesee, Ida. 144
Fox, Almon K., Denmark, Io. 1859
Fox, Daniel F., 1294 Wilcox, Chicago, Ill. 148
Fox, Frank, Kansas City, Kan. 190
[Fox, John W., deceased, 25
Fox, Paul, Cleveland, O. 1900
Frame, Ezra E., Bunker Hill, Ill. 146
France, Parvin M., Miles, Io. 178
France, Wm., Hillsboro Center, N. H. 300, 4
Francis, Arthur J., Chicago, Ill. 12
Francis, Cyrus W., Brookfield Center, Ct. 110
Francis, Everett D., Ludlow Center, Mass. 232
Francis, George A., McGregor, Io. 178
Franklin, August W., West Ft. Dodge, Io.
Franz, Milton R., Philadelphia, Penn.
Frary, Eugene M., Chaplin, Conn. 110, 20
[Frary, Lucien H., deceased.
Fraser, Arthur E., Coal Creek, Col. 106
Fraser, David, Rowley, Mass. 240
Fraser, John G., Cleveland, O. 52, 445
Frasure, Chas. A., Sherburne, N. Y. 1896
Frazee, Fenton E., Plympton, Mass. 238
Frazee, John H., Knoxville, Tenn. 1860
Frazer, Charles W., Guanajay, Cuba, 1891
Frazier, Francis, Santee, Neb. 9, 296
Frear, Walter, San Francisco, Cal. 46, 57
Fredenhagen, Ed. A., Topeka, Kan. 1890
Freedlund, A. J., Ridgway, Penn. 364
Freeland, S. M., Seattle, Wash. 212
Freeman, Geo. E., Belmont, Mass. 234
Freeman, Henry A., Brewer, Me. 1880
Freeman, Joseph A., Woodbury, Conn. 126
Freeman, Marston S., Sheffield, Ill. 160
Freeze, Arthur S., Lewiston, Me. 1897
French, C. H., 7 Middagh st., Brooklyn, N. Y. 1899
French, Charles L., Appleton, Wis. 1896
French, David E., Arborville, Neb.
French, Edgar B., W. Barnstable, Mass. 218
French, Edward G., Johnson, Vt. 392
[French, George A., deceased.
French, George H., Park Hill, N. H. 308
French, Henry H., Malden, Mass. 232
French, Herman A., Lincoln, Neb. 1873
French, Howard Dakin, Orland, Me. 212
French, Howard D., Wyoming, Ill. 164
French, John A., N. Y. 1867
French, Robert M., Hadlyme, Conn. 114
French, S. Franklin, West Derry, N. H. 1864
Freuder, Samuel, Jamaica Plain, Mass. 1894
Frickstad, Taral T., Oakland, Cal. 1877
Frink, Benson M., W. Brookfield, Mass. 1862
Frink, Lemuel T., Jackson, Mich. 1868
*Fripp, Edgar T. R. [Ill.] 1869
Frisbie, Alvah L., Des Moines, Io. 174
*Fritzemeier, William, Watertown, Wis. 420
Frizzell, John W., Eau Claire, Wis. 45, 410
Frost, Mrs. Amelia A., Rutland, Mass. 1894
Frost, George B., Rutland, Mass. 240
Frost, Lewis C., Harrison, Mich. 254, 6
Frost, Merle A., Chicago, Ill. 150
Frost, W. B., Fremont, Ind.
Frost, Wm. G., *Pr.*, Berea, Ky. 81
Fryer, James F., Ovid, Mich. 262
Fukuda, Junkyo, Lihue, H. I. 142
Fulgham, Philip O., Corydon, Ind. 164
Fulkerson, Frank, Tampa, Colo. 108
*Full, Webster, Perkins, Okla. 1879
Fuller, Americus, *A. B. C. F. M.* 440

Fuller, Augustus H., Easton Center, Ms. 44, 226
Fuller, Edgar R., Bakersfield, Cal. 100
Fuller, Frank A., Hanover, Conn. 114
Fuller, George P., Marlboro, Conn. 116
Fuller, Homer T., *Pr.*, Springfield, Mo. 81
Fuller, Jonathan K., Windsor, Vt. 45, 398
Fuller, Montie J. B., Clarendon, Vt. 10, 12, 390
Fuller, Nathan E., Corning, N. Y. 316
Fuller, William R., Little River, Kan. 1857
Fullerton, Bradford M., Brockton, Mass. 1868
Fullerton, Edward G., Bridgeport, Conn. 110
Fulton, Albert C., Kennebunk, Me. 208
Fulton, S. C., Denver, Colo. 1876
Funk, Geo. N., Ft. Worth, Tex. 1893
Furbish, Edw. B., Bath, N. Y. 11
Furbush, A. Chesley, Wilton, Me. 208
Furness, George A., East Arlington, Vt. 388
Futch, James M., Raiford, Fla. 130, 2
Gadsby, George, Belpre, O. 340
Gaines, Marshall R., *Pf.*, Austin, Tex. 384
Gale, Clarence R., Spokane, Wash. 12, 404
Gale, Sullivan F., Jacksonville, Fla. 52
Gales, Thomas P., Robinson, Utah, 386
Gallagher, George W., Lockport, N. Y. 320
Gallagher, Wm., S. Braintree, Mass. 1874
Galloway, Emil R., San Francisco, Cal. 1893
Galloway, Joseph F., Okahumpka, Fla.
Galt, Howard S., *A. B. C. F. M.* 440
Gambleton, Silas, Cherokee, Miss. 280
Gammell, Sereno D., N. Brookfield, Mass. 1868
Gammon, Robert W., Pueblo, Colo. 108
Gane, Wm. H., Greenfield Hill, Conn. 114
Ganley, William, Canterbury, N. H. 300
Garabedian, Hohannes B., New York, N.Y. 322
Gardner, Austin, Willington, Conn. 126
Gardner, Edward V., Denver, Colo. 106
Gardner, Francis W., Downs, Kan. 1875
Gardner, Nathan E., Hemingford, Neb. 292
Gardner, Rufus P., Franklin, N. H. 11, 1884
Gardner, William, Windsor, Wis. 414, 20
Garfield, Frank L., Feeding Hills, Mass. 218
Garfield, John P., Enfield, Conn. 10, 114
Garman, John H., North Orange, Mass. 1847
Garner, Alexander C., Washington, D.C. 128
Garretson, Ferd. V. D., Spokane, Wash. 1871
[Garrette, Edmund Y., deceased.
Garver, Leonard J.
Garvie, James, Santee, Neb. 1891
Garvin, Hugh C., Charlton, N. Y. 1899
Gates, C. Frank, *Constantinople*, 440
*Gates, Charles H., No. Wilbraham, Mass. 1851
Gates, George A., *Pr.*, Claremont, Cal. 81
Gates, Lorin S., *A. B. C. F. M.* 440
Gates, Owen H., Andover, Mass. 1891
Gavlik, Andrew, Duquesne, Penn. 362
Gay, Henry H., Groton, Mass. 1889
Gay, William A., Newark, N. J.
Gay, William M., Georgetown, Mass. 1863
Gaylord, Eber W., Plainfield, Mass. 11, 230, 8
Gaylord, Edw. D., Charlemont, Mass. 10, 224, 30
Gaylord, F., *St. Petersburg, Russia*, 1894
Gaylord, Joseph F., Worcester, Mass. 1867
Gaylord, J. Howard, W. Brookfield, Mass. 244
Gaylord, Winfield R., Milwaukee, Wis. 412
Gearhart, Chas. D., Ainsworth, Neb. 288
Geer, Curtis M., *Pf.*, Hartford, Conn. 1890
George, David M., Waterville, N. Y. 328
George, Edward A., Willimantic, Conn. 124
George, Jesse C., Olds, Io. 180
George, J. H., *Pr.*, Chicago, Ill. 63
George, Robert A., Cleveland, O. 342
George W. P., Kansas City, Mo. 1881
Gerould, Samuel L., Hollis, N. H. 304, 445
Gerrie, Andrew W., Ridgefield, Conn. 120
Gerrie, William A., Minneapolis, Minn. 272
Gibson, Andrew, Boscawen, N. H. 300
Gibson, John, Iron River, Wis. 412
Gibson, Nelson H., Florala, Fla. 130
Giddings, Solomon P., Washington, D. C. 1842
Gidman, Richard H., Preston, Conn. 120
Gier, Leon E., Julesburg, Colo. 106
Gilbert, Elias, Rosebud, N. D. 1894
Gilbert, George E., Rosendale, Wis. 410, 8
*Gilbert, Geo. H., Dorset, Vt. 1886
Gilbert, Simeon, 423 N. State st., Chi'go, Ill. 48
Gilbert, William H., Fair Oak, Cal. 1846
*Gilbert, William J., Toledo, Wash. 1894
*Gilchrist, Howard H., W. Terra Haute, Ind. 168
Gill, Charles O., Jericho, Vt. 392
Gillam, Ralph, Lowell, Mass. 232
Gillespie, John L., Hillsdale, Mich. 250
Gillett, Arthur L., *Pf.*, Hartford, Conn. 65, 442
Gillett, William R., Chicago, Ill. 1885
Gillette, Edwin C., Canaan, Conn. 110
*Gilliam, John W., Rome, Ga. 1880
Gilman, Burton S., Gardner, Mass. 226
Gilman, George P., Waverly, Mass. 220
Gilman, William L., Conifer, Colo. 1886
Gilmore, Aubrey C., Turner, Me. 214
Gilmore, Charles H., Washta, Io. 184
Gilmore, George W., Meadville, Penn. 1886
Gilmore, Wm. C., Valley Springs, S. D. 378
Gilpatrick, Howard, Hope, N. D. 336
Gimblett, Wm. H., Cooperstown, N. D. 1891
Gipson, Jacob M., Millerville, Ala. 86
Giroux, Lewis F., Springfield, Mass. 1889
Gist, William W., *Pf.*, Cedar Falls, Io. 1881
Gladden, Wae'n, Columbus, O. 54, 344, 443
Glasson, Joseph, Gaylord, Mich. 1873
Gleason, Avery K., Raynham, Mass. 238
Gleason, Charles A., Marysville, O. 340
Gleason, Charles H., Colebrook, N. H. 1867
Gleason, Charles N., Bethel, Me. 204
Gleason, George L., Haverhill, Mass. 228, 230
Gleason, Herbert W., Boston, Mass. 1887
Gleason, John F., S. Amherst, Mass. 218
Goddard, Dwight, Lancaster, Mass. 1894
Goddard, Henry M., W. Concord, N. H. 302
Goddard, John C., Salisbury, Conn. 122
Goddard, Louis A., Somers, Conn. 10, 122
Goddard, R. J., Mount Vernon, N. Y. 320
Goff, Edward F., Riverside, Cal. 102
Goff, Edward N., Bon Air, Tenn. 380, 82
Goffin, John W., Berlin, Vt. 388
Goin, Edward F., New Haven, Conn. 10, 118
Golder, Arthur L., Rangeley, Me. 1891
Golpatrick, Howard, Pope, N. D.
Gonzales, John B., Jennings, La. 200
Goodacre, James J., Winthrop, Mass. 246
Goodale, David W., Suffield, Conn. 122
Goodell, John H., Oakland, Cal. 1874
Goodenough, A., Winchester Cen'r, Ct. 126, 443
Goodenough, Giles F., Ellsworth, Conn. 114
Goodenough, Herbert D., *A. B. C. F. M.* 440
Goodheart, Simon F., Lowell, Vt. 392
Goodhue, Henry A., Westminster W., Vt. 396
Goodrich, Charles L., Plainfield, N. J. 310
Goodrich, Chauncey, *A. B. C. F. M.* 440
Goodrich, Darius N., Salem, Mass. 1865
Goodrich, John E., *Pf.*, Burlington, Vt. 1860
Goodrich, Joseph A., Shelburne, Mass. 240
Goodrich, Lincoln B., Marlboro, Mass. 232
Goodsell, Dennis, Picard, Cal. 98
Goodspeed, Frank L., Springfield, Mass. 242, 442
Goodwin, Frank J., Pawtucket, R. I. 368
Goodwin, George K., Standish, Me. 214
Goodwin, Henry F., Lombard, Ill. 1891
Goodwin, Sam H., Provo City, Utah, 386
Goodwin, Sherman, Orford, N. H. 306
Goodyear, De Mont, Abington, Mass. 218
Gorden, Henry E., *Pf.*, Iowa City, Io. 1899
Gordon, Charles E., E. Providence, R. I. 368
Gordon, George A., Boston, Mass. 69, 220
Gordon, G. Andrew, New York, N. Y.
Gordon, John, *Pr.*, Tabor, Io. 81
Gordon, John, Moline, Mich. 254
Gordon, Robert, Addison, Mich. 264
Gordon, Robert F., Boston, Mass. 220
Gordon, William, Scotia, Cal. 1870
Gordon, William C., Westfield, Mass. 244
Gorton, Philo, Bowdle, S. D. 372
Goshen, Elmer I., Ogden, Utah, 386
Goss, Winfield S., *Pf.*, Talladega, Ala. 1895
Goudy, Arthur L., Sycamore, Kan. 192
Gould, Edwin S., Providence, R. I. 1873
Gould, Henry A., E. Minneapolis, Minn. 1868

Gould, J. Sidney, Owatonna, Minn. 274
Gove, J. Sherman, E. Jaffrey, N. H. 304
Graedel, Gottfried, Odessa, Wash. 404
Graf, John, Bethany, Ore. 1864
Graf, John F., Ansonia, Conn. 110
Graf, Walter C., Sulphur Springs, Colo. 108
Graff, Franklin L., Champaign, Ill. 148
Graham, A. H., Woodbury, Ga.
Graham, Hugh F., Bristol, N. H. 300
Graham, James M., Fort Payne, Ala. 84, 88
Graham, John, West Newbury, Mass. 244
Graham, J. J. G., Blue Island, Ill. 146
Graham, Moses A., Lifsey, Ga. 136
Graham, William H., Sycamore, Ga. 134, 138
Grange, Wallace S., Rockford, Ill. 1888
[Granger, Calvin, decessed, 25
*Granger, Chas. E., Waterbury, Conn. 1895
Grannis, Geo. H., Chicago, Ill. 1876
Grant, Edwin E., St. Johnsbury East, Vt. 394
Grant, Frederic L., Northfield, Conn. 120
[Grant, Henry M., deceased, 25
Grant, James W., Camden, N. J. 1866
Grant, John B., Jenifer, Ala. 1881
Grant, John H., Meriden, Conn. 116
Grant, M. Lee, Dowagiac, Mich. 254
Grantham, Lewis J., Crescent City, Ill. 152
Graner, O. C., Oak Park, Ill. 63
Graves, Arthur G., Kirkland, Ill. 10, 156
Graves, Lucien C., Farmington, Me. 210
Gray, Annette (W.B. D.), Cheyenne, Wyo. 422
Gray, David B., Portland, Ore. 358, 60
Gray, John, Basin, Neb. 1863
Gray, Samuel H., Washburn, N. D. 336, 8
Gray, Thomas, *A. B. C. F. M.* 440
Gray, Wm. B. D., Cheyenne, Wyo. 12, 52, 6
Gray, William J., St. Paul, Minn. 276
Greeley, Clarence D., Braddock, Penn. 1889
Greeley, Frank N., Perry st., Oakland, Cal.
Greeley, Leslie C., Middleton, Mass. 234
Green, Chas. C., Gold Bug, Ky. 198
Green, Charles E., Briar Hill, N. Y. 320
*Green, Edward P., Shelburne, N. H. 1893
Green, F.D., 728 Marcy av., Brooklyn, N.Y. 1888
Green, J. M., 6312 Greenw'd av., Chi'go, Ill. 158
*Greene, Chester W., Perry, Mich. 262, 4
Greene, D. Crosby, *A. B. C. F. M.* 440
Greene, Frederick W., Middletown, Conn. 116
Greene, George E., Erwin, S. D. 374
Greene, John C., Oceanus, N. Y. 324
Greene, John M., Lowell, Mass. 1857
Greene, Joseph K., *A. B. C. F. M.* 440
Greene, R.G., 5 Beekman, New York, N.Y. 1856
Greene, Samuel, Seattle, Wash. 56
Greene, Winthrop B., Pomfret Cen., Conn. 120
Greenlee, Clyde W., Oberlin, O.
Greenlees, Charles A., Jennings, Okla. 354
Greenwood, Wm., Des Moines, Io. 1874
Greenwood, Victor L., Oneida, Ill. 10, 158
Greer, James, Providence, R. I. 368
Gregg, James B., Colorado Springs, Colo. 106
Gregory, James C., Gorham, Me. 208
Grein, Albert L., Buffalo, N. Y. 316
Grey, Fred., Neosha Falls, Kan. 188
Grey, Henry P., Peoria, Ill. 1896
Gridley, Albert L., Parsons, Kan. 194
Grieb, Edmund, Seattle, Wash. 404
Grieshaber, Charles O., Shelby, Mich. 264
*Griffice, Frederic, La Crosse, Ind. 166
Griffin, Edward H., Baltimore, Md. 1868
Griffin, Henry L., Bangor, Me. 204
[Griffin, John A., deceased, 26
Griffin, O. A., Waycross, Ga. 1896
Griffis, William E., Ithaca, N. Y. 318
*Griffith, Frederick W., Minneapolis, Minn. 1896
Griffith, Jno. T., *Wales*, 1885
Griffith, Joshua O., Edwardsdale, Penn. 362
Griffith, T. H., West New Brighton, N.Y. 1874
Griffith, William, Litchville, N. D. 1879
Griffith, Wm. E., Aitken, Minn. 268
*Griffith, William R., Bonne Terre, Mo. 282
Griffiths, David R., Catasauqua, Penn. 1882
Griffiths, Griffith, Eureka, Cal. 94
Griffiths, Henry, Neligh, Neb. 1873
Griffiths, Thomas, Geneva, Neb. 290
Griffiths, Thomas M., Wheatland, Penn. 366
Griffiths, William A., Trempealeau, Wis. 418
[Griggs, Leverett S., deceased.
Grigsby, Arnold D., Cheboygan, Mich. 252
Grimes, Frank J., Holyoke, Mass. 1875
Grinnell, Eugene I., Clio, Mich. 252
Grinnell, Joel E., So. English, Io. 180
Grisbrook, Edward O., Poquonock, Conn. 120
Griswold, A. Linley, Grandville, Mich. 1894
Grob, Gottfried, Sutton, Neb. 296
Groezinger, Christian, Hill, N. H. 304
Groop, Andrew, Fitchburg, Mass. 226
Gross, Johann G., Michigan City, Ind. 10
Grosvenor, Edwin A., Amherst, Mass. 1872
Grout, Lewis, West Brattleboro, Vt. 1845
Grout, Samuel N., Franklin, Neb. 1850
Grove, J. F., 102 Hammond st., Chicago, Ill. 150
Grover, Daniel R., Harvey, Ill. 1886
*Grover, Nahum W., Chicago, Ill. 1868
Grover, Richard B., Cambridgeport, Mass. 222
Grupe, Charles W., Riceville, Penn. 362, 4
Grupe, Fred W., Lewiston, Mich. 260
Guild, R. B., 913 W. Adams st., Ch'go, Ill. 148
*Guilford, William M., Arguta, Ala. 1885
Gulick, Edward L., Lawrenceville, N. J. 1889
Gulick, Hervey, Charlotte, Vt. 390
*Gulick, John T., Oberlin, O. 1864
Gulick, Nelson J., Germantown, Penn. 364
Gulick, Oramel H., *A. B. C. F. M.* 440
Gulick, Sidney L., *A. B. C. F. M.* 440
Gulick, William H., *A. B. C. F. M.* 440
Gunn, Elberry B., Jackson's Gap, Ala. 86
Gunner, Byron, Newport, R. I. 368
Gunsaulus, F. W., 2618 Prairie, Ch'go, Ill. 1880
Gurney, Mrs. Ella, Warsaw, N. Y. 1894
Gurney, Henry E., Warsaw, N. Y. 328
Gustin, Byron F., E. Pepperell, Mass. 1898
Gutterson, George H., Boston, Mass. 54
Haarvig, John O., Allston, Mass. 222
Habblck, John D., Alhambra, Cal. 96
Hack, Rollin T., Portland, Me. 212
Haddan, J. F., Doerun, Ga. 134
Hadden, Archibald, Muskegon, Mich. 260
Hadden, Jacob W., Bruce, Wis. 408
Hadden, Robert A., Ironton, O. 346
Hadley, Willis A., Southbridge, Mass. 242
Hadlock, Edwin H., Springfield, Mass. 242
Haecker, M. Claude, Chickasha, Ind. T.
Haff, Stephen, Amityville, N. Y. 1842
Hageman, James C., Oxford, Mich. 262
Hager, Chas. R., *A. B. C. F. M.* 440
Hager, Charles S., Hyde Park, Vt. 10, 392
*Haggblom, John R., Lake City, Minn. 272
*Haggquist, Frank G., Wood Lake, Wis. 410, 20
Hague, William B., So. Bridgton, Me. 204
Haigh, Jeffrey G., Flint, Mich. 1877
Haines, Oliver S., Waucanda, Wash. 1898
[Haines, Thomas V., deceased.
Haire, William C., Deward, Mich. 1886
Halbersleben, Henry C., Indianola, Neb. 290, 92
Halbert, Charles T., Blairsburg, Io. 170
Halbert, Leroy A., Chicago, Ill. 10, 148
Hale, Edson D., Niles, Cal. 11, 96
Hale, Harris G., Brookline, Mass. 222
Hales, John J., Mentor, Minn. 272
Haley, Frank, Milton, N. H. 1863
Hall, Albert E., Auburn, N. H. 300
[Hall, Alexander, deceased, 26
Hall, Archibald M., Springfield, Ill. 162
Hall, Charles L., Elbowoods, N. D. 334, 6
Hall, Elliott C., Jamestown, N. Y. 1866
Hall, Fred E., Fort Pierre, S. D. 374
Hall, George A., Peabody, Mass. 44, 238
Hall, George E., Dover, N. H. 302, 443
Hall, George S., Howells, N. Y. 1877
Hall, Heman B., Oberlin, O. 1851
Hall, Isaac H., New Orleans, La. 200
Hall, James, Whitewater, Wis. 1848
Hall, James, Roslyn, N. Y. 1887
Hall, John C., Sturbridge, Mass. 11, 242
Hall, Lyman B., *Pf.*, Oberlin, O. 1881
Hall, Martin S., Oak Park, Ill. 1871

Hall, Newton M., Springfield, Mass. 242
Hall, Ransom B., DeSmet, S. D. 372
Hall, Richard, St. Paul, Minn. 1850
Hall, Russell T., New Britain, Conn. 51, 118
Hall, Samuel A., Netawaka, Kan. 1861
Hall, Thomas, Island Pond, Vt. 388
Hallett, Horace F., Ashfield, Mass. 218
Halliday, Joseph C., Orange City, Fla. 132
Hallock, Leavitt H., Minneapolis, Minn. 272
Hallock, William A., Jamestown, N. Y. 1860
Halloway, John W. (Okl.)
Ham, Richard K., Berkeley, Cal. 1901
Hambleton, Ira G., Popejoy, Io. 172, 82
Hambly, David D., Grangeville, Ida. 144
Hamerson, John, Canton, S. D. 1891
Hamilton, Benjamin F., Roxbury, Mass. 48, 50
Hamilton, Charles S., Craftsbury, Vt. 1872
Hamilton, Gilbert M., Richford, N. Y. 324
Hamilton, Henry H., Lexington, Mass. 1872
Hamilton, John A., Sharon, Mass. 48
Hamilton, R. R., Arabi, Ga. 134, 6
Hamilton, Washington P., Talladega, Ala. 1888
Hamlin, Charles H., Easthampton, Mass. 226
Hamlin, Christopher R., Lincoln, Neb. 292
Hamlin, Cyrus, Tougaloo, Miss. 1868
Hammer, Henry A., Guthrie, R.F.D.4, Okla. 354
Hammond, Charles L., Gilman, Io. 176, 80
Hammond, H.O., Pelican Rapids, Minn. 10, 274
Hammond, Joseph, Hebron, N. H. 304
*Hampton, William H., N. Madison, Conn. 1892
Hampton, William S., Ulysses, Neb. 296
Hanaford, Howard A., Henrietta, N. Y. 1874
Hancock, Charles, Denmark, Io. 1861
Hancock, George H., Rockford, Mich. 252
Hand, La Roy S., Runnells, Io. 182
Handy, John C., Pittsfield, Ill. 160
Hanford, S. I., Weeping Water, Neb. 296
Hankemeyer, Nath I W., Winooski, Vt. 390
Hanks, Carlos H., Owosso, Mich. 262
Hanks, W. S. Middletown, N. Y. 320
Hanna, Charles W., E. Canaan, Conn. 10, 112
Hanna, Thomas, Oleander, Cal. 1892
Hannaford, Wm. H., Berlin Heights, O. 340, 2
Hannah, Wm. J., Bigtimber, Mont. 1895
Hanaike, J. B., Lihue, Kauai, H. I.
Hannant, Norrison E., Chicago, Ill. 150
Hannum, Henry O., Boston, Mass. 1896
Hanscom, Fred. L., Abingdon, Ill. 146
Hanscom, Geo. L., Newark, N. J. 310
*Hansen, Charles J., Moline, Ill.
Hanuna, E. M., Hana, Maui, H. I. 140, 444
Happel, John B., Germantown, Neb. 290
Harbridge, Clara L., Joppa, Mich. 1893
Harbridge, Edward H., Joppa, Mich. 260
Harbutt, Charles, Portland, Me. 52
Harbutt, Robert G., Woodfords, Me. 212
Hardaway, Geo. W., Longwood, Fla. 130
Hardcastle, William, Cambridge, Neb. 288
Harden, John W., Chicago, Ill.
Hardendorf, Charles W., Madrid, N. Y. 320
Hardin, Richard, Compton, Cal. 1895
Harding, Albert E., Lenox, O. 346
Harding, Henry F., East Machias, Me. 214
Harding, William F., Alva, Okla. 354
Hardy, Edwin N., Quincy, Mass. 238
Hardy, James W., Sedgewick, Kan. 1898
Hardy, Millard F., West Townshend, Vt. 396
Hardy, Owen E., W. Peabody, Mass. 238
Hardy, Vitellus M., Foxcroft, Me. 208
Hardy, William P., Glendale, Cal. 100, 2
Hare, Alfred W., Fresno, Cal. 94
*Haresnape, William, Long Pine, Neb. 292
Harger, Charles H., Colorado Springs, Colo. 106
*Hargett, Henry L., East Tallassee, Ala. 1898
Hargrave, John W., Pinellas, Fla. 404
Harlow, Edwin A., Litchfield Corners, Me. 210
Harlow, Reuben W., Park Rapids, Minn. 1861
Harlow, Rufus K., Medway, Mass. 234
Harlow, Samuel A., Grafton, Mass. 228
Harmon, Elijah, So. Braintree, Mass. 1867
Harp, Cyrus D., Providence, R. I. 1886
Harper, Almer, Port Byron, Ill. 1853
Harper, Cecil, Nantasket, Mass. 1879
*Harper, Edward T., *Pf.*, Chicago, Ill. 63
Harper, James P., Greenwich, Mass. 228
Harper, Joel, Montrose, Colo. 106, 8
Harper, Richard H., Darlington, Okla. 354
Harper, Thos. H., Oklahoma, Okla. 356, 446
[Harrah, Charles C., deceased.
Harrelson, Bush R., Crestview, Fla. 1887
Harrington, Amos T., Churchville, N. Y. 316
Harrington, Charles E., Waltham, Mass. 244
Harrington, M. O., Topeka, Kan. 1877
Harris, Benjamin, Cincinnati, O. 342
Harris, Mrs. Bertha J., Cincinnati, O. 342
Harris, Charles E., jr., Hyannis, Mass. 218, 48
Harris, Charles L., Mobile, Ala. 90
Harris, Edward A., Humboldt, Io. 1895
Harris, Everett G., Louisville, Ky. 198
Harris, George, *Pr.*, Amherst, Mass. 81
[Harris, George, deceased, 26
Harris, Henry, Redridge, Mich. 250, 62
Harris, H. R., Hot Sulphur Springs, Colo. 10
Harris, James W., Pinebluff, N. C. 1894
Harris, P. C. Laverton, *Guelph, Ont.* 1894
Harris, Ransom C., Roadway, Ala. 86, 8
Harris, Robert N., Welsh Hill, Penn. 366
Harris, Rupert W., Cincinnati, O. 342
*Harris, Sheldon A., Dwight, Ill. 1881
Harris, Theodore W., Oxford, N. Y. 324
Harris, Thomas B., Fort Valley, Ga. 134
Harris, Thomas J., Hinesburg, Vt. 1887
Harris, Waldo B., Seward, Ill. 160
Harris, William, Blackbutte, Ore. 1895
Harris, William, Warwick, Mass. 244
Harris, William R., Moniac, Ga. 132
Harrison, Charles S., York, Neb. 1859
Harrison, Fosdick B., Palmer, Mass. 238
Harrison, Hiram B., Watertown, S. D. 378
Harrison, James, Oskaloosa, Io. 1868
Harrison, James K., San Francisco, Cal. 1886
Harrison, Marvin B., Scribner, Neb. 296
Hart, Burdett, Germantown, Penn. 118
Hart, Hastings H., Oak Park, Ill. 12, 1881
Hart, Henry E., West Hartford, Conn. 1866
Hart, William D., Wilton, Conn. 126
Hart, William W., Friend, Neb. 290
Hartranft, Chester D., *Pr.*, Hartford, Ct. 65
Hartshorne, Joseph W., New Haven, Ct. 1873
Hartsough, D. Maurice, Minneapolis, Minn. 1886
Hartsough, W. W., Exira, Io. 174
Hartwell, Charles, *A. B. C. F. M.* 440
Hartwell, H. Linwood, Dunstable, Mass. 226
Hartwell, Minot S., Albany, N. Y. 1880
Harvey, Edward H., Detroit, Mich. 1872
Harvey, Jasper P., Columbia, Conn. 112
Harward, Lawrence, Plainfield, N. J.
Harwell, J. Henry, Lamar, Mo. 1892
Harwood, C. M. G., Bluehill, Me. 206
Harwood, Jas. H., Los Angeles, Cal. 1863
Harwood, Thomas W., Fairview, Kan. 190
Haskell, Edward B., *A. B. C. F. M.* 440
Haskell, Henry C., *A. B. C. F. M.* 440
[Haskell, John, deceased, 26
Haskell, J. N., Northwood Center, N. H. 306
Haskell, W. H., Amherst, Mass.
Haskett, Charles A., Corning, Io. 172
Haskin, Spencer C., Wilmette, Ill. 162
Haskins, Robert W., Reading, Mass. 1872
Hasp, Cyrus D., Providence, R. I.
Hassell, Richard B., Everett, Wash. 400
Hassold, F. A., Lake Linden, Mich. 258
Hatch, David P., Franklin, N. H. 11, 302
Hatch, Elias W., Danville, Vt. 1866
Hatch, Franklin S., *Calcutta, India*, 440
Hatch, Frederick A., Omaha, Neb. 44, 294
Hatch, George B., Berkeley, Cal. 94
Hatch, Reuben, Oberlin, O. 1850
Hathaway, Warren, Blooming Grove, N.Y. 314
Hatt, Thomas B., Jonesport, Me. 208
Haughton, R. J., Weymouth Heights, Mass. 246
Haughton, William, Viroqua, Wis. 1872
Haun, George C., Madison, Wis. 56
Hauptman, William, Red Cloud, Neb. 292, 4
[Hauser, George P., deceased.
Haven, Egbert D., San José, Cal. 1888

Haven, Sherman W., Patchogue, N. Y. 324
Havens, Chas. E., Littleton, Mass. 232
Hawes, Edward, Hartford, Conn. 1858
Hawkes, Albert S., Edgewood, R. I. 368
Hawkes, George B., Canton, S. D. 10, 2, 372
Hawkes, Winfield S., Springfield, Mass. 1868
Hawkins, Charles W., Harford, Penn. 362
Hawkins, Chauncey J., Spencer, Mass. 10, 2, 242
Hawkins, Newman H., Seibert, Colo. 10, 104, 6, 8
Hawks, John S., Hennessey, Okla. 354
Hawks, Theron H., Springfield, Mass. 1855
Hawley, Calvin F., Alpha, Ill. 1854
[Hawley, Chester W., deceased, 26
Hawley, Henry K., Sloan, Io. 184
Hawley, John A., Shelburne Falls, Mass. 240
Hawn, Robert G., Thorp, Wash. 1859
Hayden, Frederick S., Jacksonville, Ill. 1874
*Hayden, Newell M., Buffalo, N. Y. 1901
*Hayes, Edward C., Uxbridge, Mass. 244
*Hayes, Francis L., Topeka, Kan. 194
Hayes, James, Danville, Ill. 56, 156
Hayes, Joseph W. W., Harkness, Ala. 1877
Hayes, Wm. H., Andover, Conn. 110
Hayley, John W., Lowell, Mass. 1864
Hayner, Augustus J., Freeport, Ill. 1882
Haynes, Artemas J., New Haven, Conn. 118
Haynes, C. Stephen, Athens, Ga. 134, 444
Haynes, Charles S., Peterboro, N. H. 306
Haynes, Edward C., Lebanon Center, Me. 208
*Haynes, Herbert, Williamsburg, Ky. 1899
Haynes, William, Vermontville, Mich. 12, 266
Hayward, Chas. E., Putney, Vt. 10, 1, 394
Hayward, Silvanus, Globe Village, Mass. 1861
Hazeltine, Edwin A., Rushville, N. Y. 324
Hazen, Austin, Thomaston, Conn. 124
Hazen, Azel W., Middletown, Conn. 116
Hazen, Carleton, West Rutland, Vt. 398
Hazen, Frank W., Middletown Springs, Vt. 392
Hazen, Hervey C., *A. B. C. F. M.* 440
Hazen, Timothy A., Springfield, Mass. 1858
Hazen, William, *A. B. C. F. M.* 440
Hazen, William S., Northfield, Vt. 394
Heal, Edward G., W. Pittston, Penn. 364
Heald, Josiah H., San Rafael, N. M. 312
Heald, Katharine P., San Rafael, N. M. 1896
Healy, Franklin D., Condon, Ore. 358
Healey, Sullivan S., Rock Falls, Ill. 160
Heath, S., Benson, Minn. 268
Heathcoate, Arthur S., Mankato, Minn. 268
Heator, George W., Cadillac, Mich. 1886
Hebberd, Stephen S., La Crosse, Wis. 148
Heberlein, Frank W., Hamilton, Mo. 282
Heckendorn, Geo. M., Milwaukee, Wis. 1890
Hedberg, Emil O., Hartford, Conn. 116
Hedges, William, Colebrook, Conn. 112
Hedstrom, J. H., St. Joseph, Mo 284
Heermance, Edgar L., Mankato, Minn. 10, 272
Heffion, Geo. H., Dublin, N. H. 302
Hefner, H. J., Sherman, Tex. 1896
Heghin, Samuel S., Ashton, S. D. 372
Hegner, H. F., Chicago, Ill. 11, 148
Heinzelman, H. W., Michigan City, Ind. 1891
Heller, Frank O., *Pf.*, Atlanta, Ga. 70
Helming, Oscar C., Nutley, N. J. 1894
*Helms, Reuben E., Endeavor, Wis. 408, 10, 2
Helmuth, Jos. W., Montello, Wis. 1891
[Helser, Joseph H., deceased, 27
Hemenway, Frank W., Zionsville, Ind. 1889
Hemphill, Gray W., Paris, Tex. 1890
Hench, William R., Dundee, Ill. 1889
Henderson, Arthur S., Shenandoah, Io. 1867
Henderson, George W., New Orleans, La. 200
Henderson, John H., Farmington, Ill. 152
Henderson, Thos. H., South Bend, Wash. 404
Hendley, Harry B., Steilacoom, Wash. 402, 4
Hendrick, Webster L., Huntington, Mass. 230
Hendry, Thomas, Los Angeles, Cal. 102
Henkelmann, Gustav, McCook, Neb. 292
[Henn, Jacob, deceased.
Henrikson, Karl F., W. Quincy, Mass. 238
Henrikson, John M., Thomaston, Conn. 124
Henry, A. J., 16 Downing st., Brook'n, N. Y. 1878
Henry, Emma K., Sioux Falls, S. D. 1898
Henry, F. E., 25 Ames st., Omaha, Neb. 294
*Henry, J. Addison, Eureka, Wash. 400
Hensel, William A., Naper, Neb. 294
Henshaw, George, Vienna, O. 1880
Henshaw, Gordon E., Little Valley, N. Y. 320
Henshaw, Thomas D., Parkman, O. 348, 50
*Henson, Robert H., Davis, Tex. 384
*Herald, C. C., Brooklyn, N. Y. 316
*Herbert, Ebenezer, Thayer, Mo. 284
Herbert, Joseph, Troy, Wis. 410
Herbert, Lemuel G. [Okla.] 256
*Hergert, Jacob, Walla Walla, Wash. 1894
Herman, Frederick W., Ontario, N. Y. 322
Herman, J. Edward, Milford, N. H. 306
Hernandez, Genaro, Havana, Cuba, 1897
Herod, James A., Abbeville, La. 200
Herold, Joseph G. W., No. Lyme, Conn. 116
Herr, Horace D., Ames, Io. 170
Herrick, David S., *A. B. C. F. M.* 440
Herrick, Edward E., Milton, Vt. 392
Herrick, Edward P., Matanzas, Cuba, 126
Herrick, George F., *A. B. C. F. M.* 440
Herrick, Henry M., Port Byron, Ill. 1887
Herrick, John R., 4526 Vincennes av., Chi. 1854
Herrick, Malcom D., Orange City, Fla. 1867
Herrick, Robert P., Minneapolis, Minn. 56
Herrick, Samuel E., Boston, Mass. 220
Herrick, William D., Amherst, Mass. 1860
Herring, H. C., 2204 Webster st., Omaha, Neb. 294
Hersey, Charles F., New Bedford, Mass. 1893
Hershey, S. B., Rochester, N. Y. 1874
Hershner, John L., Hood River, Ore. 358
*Herzog, Jacob, Prescott, Wis. 416
Hescock, Gus. B., Monson, Me. 1889
*Hess, Carl, Thayer, Kan. 1885
Hess, Henry, Monovi, Neb. 1864
Hess, Wm. M., New Haven, Conn. 1901
Hesselgrave, Chas. E., Chatham, N. J. 310
Hetzler, Henry, Eureka, S. D. 1874
Hewitt, George R., W. Medway, Mass. 234
*Hewitt, Joseph G., St. Louis, Mo. 1898
Hewitt, John L., Kenosha, Wis. 1870
Hewlett, Benj. F., Pomona, Cal. 1887
*Hewson, Earl, St. Louis, Mo. 284
Heyhoe, Albert Geo., Bangor, Me. 1900
Heyse, Henry E., Leadville, Colo. 12, 108
Heyward, James W., Clear Lake, Io. 172
Hiatt, Caspar W., Cleveland, O. 342
Hibbard, Augustine G., Woodstock, Conn. 126
Hibbard, Rufus P., Gloucester, Mass. 228
Hicks, Frank B., Washburn, Wis. 1888
Hicks, George C., Red Oak, Io. 1857
Hicks, Henry R., Pawpaw, Ill. 1866
Hicks, Irl R., St. Louis, Mo. 1871
Hicks, Lewis W., Hartford, Conn. 1874
Hicks, Richard, Melrose Highlands, Mass. 1867
Hicks, William C., Minneapolis, Minn. 1861
Higginbotham, Jas. K., Corbin, Ky. 198, 444
Higginbotham, T. Matison, Postville, Io. 182
Higgins, Lucius H., West Hartford, Conn. 1866
Higgins, Robert M., Steubenville, O. 10, 350
Higgs, Isaac W., 92 La Salle st., Chicago, Ill. 1867
Hightower, Asa D., Upshaw, Ala. 86, 8
Higley, Henry M., Salamanca, N. Y. 1864
Higley, Henry P., Washington, D. C. 1865
Hihio, J., Kaanapali, Maui, H. I. 140
Hildreth, Edward, Los Angeles, Cal. 1862
Hildreth, Homer W., Rochester, Vt. 394
Hilkerbaeumer, Richard, Princeton, Neb. 292, 4
Hill, Abner, Bethel, N. C. 330
Hill, Calvin G., Milton, Mass. 1872
Hill, Charles, Billingsley, Ala. 10, 86
Hill, Charles F., Brazil, Ind. 166
Hill, Charles J., Orange, Va. 1857
Hill, Charles W., Olaa, H. I. 440
Hill, Dexter D., Alhambra, Cal. 102
Hill, Eben L., *Pf.*, Kansas City, Kan. 1876
Hill, Edwin S., Atlantic, Io. 170
Hill, Emmett C. W., Kendrick, Ida. 1882
Hill, George, Richfield, O. 348
*Hill, George A., Hapeville, Ga. 134
Hill, George E., Indianapolis, Ind. 1851
Hill, George W. C., Proctor, Vt. 1895

Hill, James L., Salem, Mass. 1875
Hill, Jesse, Medina, O. 348
*Hill, T. Hughes, Port Angeles, Wash. 402, 1898
Hill, Virgil B., Allison, Io. 170
Hilliard, D. Lee, Cabot, Vt. 388
Hillis, N. D., 29 Grace ct., Brooklyn, N.Y. 52, 314
Hillman, Alfred T., Concord, N. H. 52
Hills, Aaron M., Greenville, Texas, 1874
Hills, William S., Okarche, Okla.
Hilton, Charles A., Randolph, Mass. 238
Hilton, John V., Boulder, Colo. 1860
*Hilton, William H., Mt. Ayr, Io. 1884
Hinckley, Mrs. Abbie R., Chicago, Ill. 1892
Hinckley, Frank E.
Hincks, Edw'd Y., *Pf.*, Andover, Mass. 59
Hindley, George, Elk River, Minn. 1875
Hines, Frank B., Albion, Ill. 1891
Hinman, George W., *A. B. C. F. M.* 440
Hinman, Herbert J., Lewis, Io. 178
Hird, John W., Lower Waterford, Vt. 242, 396
Hissey, Marion W., Zanesville, O. 1886
Hitchcock, Abraham F., Suisun, Cal. 1864
Hitchcock, A. W., Worcester, Mass. 246
Hitchcock, A. N., 153 La Salle, Chicago, Ill. 46
Hitchcock, Charles E., Cuyahoga Falls, O. 1888
Hitchcock, L. Potter, Alameda, Cal. 10, 94
Hitchcock, Milan H., Hubbardston, Mass. 228
Hitchcock, Philo, Brandon, Wis. 408, 10
Hitchcock, Wallace C., Harwood, N. D. 334, 6
*Hjerpe, Erik G., Jamestown, N. Y. 1885
Hjetland, John H., Tyler, Minn. 278
Hoadley, Horace G., Waterbury, Conn. 1888
Hoag, Charles W., Oakland, Cal. 96
Hobbs, Edwin. Canton, Ill. 148
Hobbs, William A., Traer, Io. 184
Hodel, Abraham, Scotland, S. D. 378
Hodgdon, Frank W., Des Moines, Io. 174, 310
Hodgdon, Thomas M., W. Hartford, Conn. 124
Hodges, A. C., Canaan Four Corners, N.Y. 316
Hodous, Lewis, *A. B. C. F. M.* 440
Hoffman, Theodore, Deerfield, Mass. 10, 224
Hoffman, John H., North Reading, Mass. 236
Hogan, Harding R., Livingstone, Wis. 412
*Hogberg, Adolf F., Fitchburg, Mass. 226
Hogen, Bert M., Milford, U.
*Hoisington, Henry R., Port Kennedy, Pa. 1864
Holbrook, Charles W., E. Haven, Conn. 1883
Holbrook, David L., Union City, Mich. 266
Holbrook, Fred C., Lindenville, O. 1892
Holbrook, Ira A., Independence, Kan. 190
Holcombe, Gilbert T., Steamboat Rock, Io. 184
Holden, Edwin K., San Bernardino, Cal. 1885
Holden, Frederick A., New Haven, Conn. 1885
Holden, Louis H., Waterbury, Conn. 1898
Holden, Samuel, Andover, Me. 204
Hollars, John A., San Francico, Cal. 98
Hollister, Frederic M., Cadillac, Mich. 252
*Holloway, John W., Guthrie, Okla. 1900
Holloway, William A., Thomasville, Ga. 1900
Holm, Charles J., Woodstock, Conn. 126
Holman, Andrew J., Central, Ala. 1900
Holman, David A., Freeport, Mich. 256
Holman, William H., Southport, Conn. 122
Holmblod, Emil, Malden, Mass. 232
Holmes, Henry, Minneapolis, Minn. 274
Holmes, Henry M., Provincetown, Mass. 1866
Holmes, John A., Toledo, Io. 184
Holmes, Otis H., Algona, Io. 170
Holmes, Theodore J., Richmond, Vt. 394
Holmes, Thomas, Chelsea, Mich. 1844
Holmes, Wm. S., Plainfield Centre, N. Y. 324
Holmes, William T., Watertown, Conn. 124
Holp, Lincoln A., Brodhead, Wis. 12, 408
*Holp, Philip E. 1881
Holton, Charles S., Newbury, Mass. 236
Holton, Edward P., *A. B. C. F. M.* 440
Holway, John W., Freedom, O. 344
Holway, Theodore T., *A. B. C. F. M.* 440
[Holyoke, Charles G., deceased.
Holyoke, W.E., 1170 Wash'n Bd., Ch'go, Ill. 1851
Hood, E. Lyman, Aquebogue, N. Y. 314, 443
Hood, Edward C., Wellesley Hills, Mass. 1874
Hood, Geo. A., Cong'l House, Boston, Ms. 51, 442
Hooker, Edward P., Marshfield, Mass. 1861
Hoover, Francis T., Lockport, N. Y. 316
Hoover, Frank W., Chicago, Ill. 1892
Hopkin, Robert, Kent, O. 346
Hopkins, F. E., 6550 Harvard av., Chi'go, Ill. 148
Hopkins, Harold L., Paola, Kan. 1898
Hopkins, H., *Pr.*, Williamstown, Ms. 11, 46, 81, 443
Hopkins, W. H., Poughkeepsie, N. Y. 324, 442
Hopkins, William H., Denver, Colo. 106
Hopley, Samuel, Lee, Mass. 1855
Hoppin, James M., *Pf.*, New Haven, Conn. 1850
Horine, Stephen D., Grinnell, Io. 1890
Horne, Gideon, Meansville, Ga. 134, 6, 8
Horner, John W., Des Moines, Io. 1876
Horr, Elijah, Malden, Mass. 46, 50, 7, 234, 442
*Horsey, Harold I., *Ottawa, Ont.* 1896
*Horton, Thomas C., Dallas, Tex. 1884
Hoskins, Emanuel, Guerneville, Cal. 96
Hotze, Wm. Herman, Winterport, Me. 216
Houghton, Charles E., Westboro, Mass. 1876
Houghton, Ross C., Malden, Mass. 12
Houlding, Horace W., Riverside, Cal. 1886
House, Albert V., New Salem, Mass. 236
House, Elwin L., Portland, Ore. 358
House, J. Henry, *A. B. C. F. M.* 440
House, J. T., Kingfisher, Okla. 1896
Houston, Robert, Wayland, Mich. 252, 8, 66
Houston, Warren H., Eureka, Kan. 194
Howard, Charles E., Comstock, Neb.
Howard, E. Lee, Columbus, O. 344
Howard, Henry C., Jeffersonville, Vt. 388, 96
Howard, Martin S., Wilbraham, Mass. 246
Howard, William, Hartford, Conn. 1859
Howe, George M., Groton, Mass. 228
Howe, Samuel H., Norwich, Conn. 120
Howell, Edward, Horrell, S. C. 370
Howell, J. D., Augusta, Mich. 1899
*Howell, O. C., Scotia, Cal.
Howell, William, Taylor, Penn. 1883
Howes, Albert W., Fitzwilliam, N. H. 302
Howie, David, Saundersville, Mass. 228
Howie, John Lloyd, Wyanet, Ill. 164
Howkins, Charles W., Harford, Penn. 12, 362
Howland, Mrs. Elizabeth T., Chillicothe, O. 342
Howland, John, *A. B. C. F. M.* 440
Howland, Sam'l W., *Pf.*, Talladega, Ala. 1873
Hoyem, Isak, Milwaukee, Wis. 1897
*Hoyt, Charles E., Mansfield, Penn. 1887
Hoyt, Frederic V., Spokane, Wash. 1883
Hoyt, Henry N., Hyde Park, Mass. 230
Hoyt, Hiram L., Grand View, Tenn. 1886
Hoyt, James A., Couch, Mo. 1868
Hoyt, Jas. Howard, New Canaan, Conn. 118
Hoyt, James P., St. Petersburg, Fla. 132
Hoyt, John L., Mazon, Ill. 156
Hubbard, Charles L., West Boxford, Mass. 222
Hubbard, David B., Middletown, Conn. 116
Hubbard, George H., *A. B. C. F. M.* 440
Hubbard, George H., Haverhill, Mass. 10, 230
Hubbard, Horace L., Binghamton, N. Y. 1879
Hubbard, Thomas S., Stockbridge, Vt. 1839
Hubbard, W.B., Sherburne, Minn. 276, 442
Hubbell, Fred. M., Elkhorn, Wis. 410
Hubbell, Henry L., 49 W. 37th st., N.Y. city, 1861
Huckel, Oliver, Baltimore, Md. 12, 216
Hudson, Alan, Brockton, Mass. 44, 222
Hudson, Alfred S., Ayer, Mass. 228
Hudson, Dorr A., Millers Falls, Mass. 234
Huelster, Anton, Clinton, Mass. 224
Huelster, Edward W., Sparta, Wis. 418
Huelster, William, Elgin, Ill. 1866
Huestis, Charles H., University pl., Neb. 296
Huffton, C. Henry, Dublin, N. H. 1896
Hughes, Evan P., Jefferson, Ore. 1884
Hughes, Hugh P., East Lake, Mich. 254
Hughes, Henry R., Plymouth, Penn. 364
Hughes, John, Lisbon Centre, N. H. 320
Hughes, Lewis T., Bangor, N. Y. 314
Hughes, R., Holland Patent, N. Y. 318, 22
Hughes, Richard C., *Pr.*, Ripon, Wis. 81
Hughes, Robert W., Oskaloosa, Io. 1873
Hulbert, Henry W., *Pf.*, Bangor, Me. 60
Hulbert, Jay M., Minneapolis, Minn. 272

Huleen, John J., Spokane, Wash. 404
Hull, Ellsworth L., Bala, Kan. 188, 92
Hull, Geo. H., Barnstead, N. H. 300
Hull, Irvine T., Springfield, Mo. 1870
Hull, John H., Marblehead, O. 346
Hull, Lyman, Milford, Kan. 192
Hullinger, Frank W., Colorado City, Colo. 106
Hultgren, Peter A., Kewanee, Ill. 156
Hume, Edward S., *A. B. C. F. M.* 440
Hume, Robert A., *A. B. C. F. M.* 441
Humfreys, John, Grand Rapids, Mich. 44, 256
Humphrey, Robert, Mattapoisett, Mass. 234
Humphrey, S. J., Clifton Springs, N. Y.
Humphrey, William B , Buffalo, N. Y. 1896
Humphreys, O. M., Colesburg, Io. 172
Humphreys, Thos. A., Scranton, Penn. 366
Hungerford, Edward, Burlington, Vt. 1871
Hunnewell, Frank S., Reading, Mass. 238
Hunsberger, Byron K., *A. B. C. F. M.* 441
Hunt, Eugene F., Conway, Mass. 224
Hunt, Henry W., Port Chester, N. Y. 324
Hunt, Theo. C., Hastings, Neb. 292
Hunt, Ward I., Richmond, Mich. 252
Hunt, William S., Webster, S. D. 378
Hunter, Hamilton D., Cherokee, Io. 172
Huntington, Charles A., Eureka, Cal. 1872
Huntington, Charles W., Lowell, Mass. 232
Huntington, George, *Pf.*, Northfield, Minn. 1864
Huntington, Henry S., Milton, Mass. 234
Huntington, John C., Dallas, Tex. 56
Huntley, Abi T., Highmore, S. D. 376
Huntley, Sanford F., Highmore, S. D. 374
Hurd, Edwin T., Gilmanton I.W., N. H. 302
Hurd, Fayette, Springfield, Mo. 1863
Hurlbut, John E., Wapping, Conn. 124
Hurlbut, Wm. H., Frankfort, Mich. 256
Hurless, Parker, Bureau, Ill. 146, 60
Husted, John T., Durand, Mich. 254
[Hutchins, Henry L., deceased.
Hutchins, John, Litchfield, Conn. 116
Hutchinson, Henry H., So. Portland, Me. 1869
Hutchinson, John F., Flat Rock, Mich. 256, 62
Hutchinson, Wm. A., Alto Pass, Ill. 146, 56
Hutchison, Wm. E., *Pf.*, Talladega, Ala. 1896
*Hutton, Milton L., Blaine, Wash. 12
Hyde, Albert M., Toledo, O. 350
Hyde, Charles L., Colorado Springs, Colo. 1894
*Hyde, Edward E., Chicago, Ill. 1900
Hyde, Frank B., Bangor, Me. 1896
Hyde, Frederick S., Groton, Conn. 114
Hyde, Harvey, Cincinnati, O. 1839
Hyde, Henry, Somersworth, N. H. 308
Hyde, William D., *Pr.*, Brunswick, Me. 81
Hyslop, James, Charlevoix, Mich. 252
[Ide, Alexis W., deceased, 27
[Ide, George H., deceased.
Ide, Herbert C., New Britain, Conn.
Imes, Benjamin A., Mobile, Ala. 90, 443
Inaina, J. P., Kaupo, Maui, H. I. 140
Ingalls, Edmond C., Colchester, Conn. 112
Ingersoll, E. P., Brooklyn, N. Y. 1863
Ingersoll, W. H., 34 Ashl'd pl., Br'lyn, N.Y. 1884
Ingham, J. Edward, Topeka, Kan. 56
Ingraham, Alexander M., Cleveland, O. 342
Iorns, Benjamin, Bemidji, Minn. 276
Ireland, Edwy S., Richardson, Wash. 402
Ireland, William F., West Groton, N. Y. 328
Irons, John, Keene Valley, N. Y. 320
Irvine, Alexander F., New Haven, Conn. 118
Irwin, Corydon S., Plain City, O. 1874
*Irwin, John, Teller, Colo. 1879
Isaacs, William J., Brunswick, Neb. 288, 98
*Isakson, Andrew J., Pigeon Cove, Mass. 240
*Iverson, Ingvald, Merrill, Wis. 1900
Ives, Henry S., E. Alstead, N. H. 300
Ives, Joel S., Hartford, Conn. 52, 57, 442, 3
Ives, Joseph B., Oakland, Cal.
Jackman, Geo. W., Portage, Wis. 1880
Jackson, Andrew E., Guthrie, Okla. 1878
Jackson, P. Brooks, Plains, Mont. 286
Jackson, Frank D., Wabaunsee, Kan. 196
Jackson, George A., Swampscott, Mass. 1872
Jackson, John C., jr., Columbus, O. 344
Jackson, John F., Saginaw, Mich. 250
*Jackson, Joseph S., Cleveland, O. 342
*Jackson, Robert W., Jackson, Miss. 1896
Jackson, Samuel N., Burlington, Vt. 1866
*Jackson, Thos. C.
Jackson, Wm. B., Ocheyadan, Io. 180
Jackson, Wm. H., Woodbridge, N. J. 324
Jackson, W. Parkyn, Dummerston, Vt. 390
Jacobs, Herbert H., Milwaukee, Wis. 12
Jacobs, William J., Detroit, Mich. 254
*Jacobson, Carl M., Boston, Mass. 1898
Jacobus, Melancthon W., *Pf.* Hartford, Conn. 65
*James, Allen, Beloit, Ala. 88
James, Bartlett B., Baltimore, Md. 216
James, Benjamin, Newark, O. 348
James, D. Melancthon, Plymouth, Mass. 238
James, George W., Hiteman, Io. 176
James, Horace P., No. Yakima, Wash. 402, 46
James, Mrs. Lydia I., Wall Lake, Ia. 184
James, Owen, North Pownal, Vt. 10, 394
James, T. Illtyd, Galt, Ia. 176
James, Wm., 96 Sterling pl., B'klyn, N.Y. 322
James, William H., Dundee, Mich. 1872
[Jameson, Ephralm O., deceased, 27
Jamison, Henry W., Beresford, S. D. 370, 6
Jamison, Robert W., Sioux City, Io. 1881
Janes, Elijah, Campbell, Cal. 1874
Janes, Henry, Reed City, Mich. 262
Jaquith, Charles A., South Windsor, Ct. 122
Jasper, Gustavus A., Loleta, Cal. 1894
Jee, Gam, San Francisco, Cal. 1895
Jefferies, John, Nebraska City, Neb. 288, 94
Jefferson, C. E., 121 West 85th st., N.Y. 322, 443
Jeffery, Frank E., *A. B. C. F. M.* 441
Jelinek, John, Braddock, Penn. 1892
Jelinek, Joseph, Milwaukee, Wis. 414
Jenkins, David, Milwaukee, Wis. 1876
Jenkins, D. Lloyd, Los Angeles, Cal. 102, 4
Jenkins, David T., Hot Springs, S. D.
Jenkins, Frank E., Atlanta, Ga. 52, 70, 134, 444
Jenkins, E. T., Hot Springs. S. D. 374
Jenkins, James, Columbus Junct., Io. 178
Jenkins, J. Alex., Brooklyn, N. Y. 316
Jenkins, John J., Rendham, Penn. 1866
Jenkins, Jonathan L., Jamaica Pl'n, Mass. 1855
Jenkins, Josiah H., Buena Vista, Colo. 1865
Jenkins, Owen, Steuben, O. 346
Jenkins, Thomas, Madison, N. Y. 1858
Jenkins, Thomas P., Remsen, N. Y. 324, 6
Jenkins, William M., Big Lake, Minn. 268
Jenkyns, Ebenezer H., Sebago, Me. 214
Jenness, George O., Charlton, Mass. 224
Jenney, E. Winthrop, Winona, Minn. 44, 278
Jennings, Wm. L., Norridgewock, Me. 10, 210
Jensen, Chas. J., Ogdensburg, Wis. 1893
*Jensen, Martin, Alturas, Cal. 94, 6
Jernberg, R. A., 744 Monroe st., Ch'go, Ill. 63
Jessee, Charles C., Constantine, Mich. 254
Jesup, Henry G., *Pf.*, Hanover, N. H. 1854
Jewell, George C., Kellogg, Io. 178
Jewett, Henry E., Berkeley, Cal. 443
Jewett, John E. B., Pepperell, Mass. 1851
Job, Herbert K., Kent, Conn. 116
Johansen, Bernt, Forest City, Io. 1872
*John, John, Chicago, Ill. 1899
Johns, Reading B., Dudley, N. C. 330
Johnson, Albion H., Dover, Mass. 224
Johnson, Ansel E., Spencerport, N. Y. 326
Johnson, Augustus R., Spokane, Wash. 56
Johnson, B. Otto, Busti, N. Y. 1899
Johnson, Chas. C., Clarkson, N. Y. 1869
Johnson, Francis H., Andover, Mass. 1861
Johnson, Frank A., New Milford, Conn. 118
Johnson, George H., Monroe, Conn. 10, 116
Johnson, George H., Taunton, Mass. 12
Johnson, Harry W., New Richland, Minn. 274
Johnson, Henry T., Andersonville, Ga. 134, 6
Johnson, Hiram E., E. Providence, R. I. 1859
Johnson, James G., Farmington, Conn. 44, 114
Johnson, John A., Lynn, Mass. 232
*Johnson, John E. 1900
Johnson, John E. V., Titusville, Penn. 366
*Johnson, John P., Trade Lake, Wis. 418

Johnson, J. Wesley, St. Louis, Mo. 1859
Johnson, Ludwig, New Haven, Conn. 118
Johnson, L. P., Grantsburg, Wis. 412, 8
Johnson, P. Adelstein, Ottumwa, Io. 180
Johnson, Samuel, New Haven, N. Y. 320
Johnson, Samuel M., Atwater, O. 10, 340
Johnson, William, St. Louis, Mo. 282
Johnson, Wm. H., Allendale, Mich. 10, 250
Johnson, William J., Peoria, Ill. 158
Johnson, William L., Lexington, Ky. 198
Johnson, William N., Hannah, N. D. 1898
Johnston, Frank E., Mt. Pleasant, Io. 180
Johnston, John B., Wataga, Ill. 162
Johnston, Wm. G., *Canada*, 178, 84
Jones, Abram, Vaughnsville, O. 350
Jones, Albert N , Turner, Me. 1872
Jones, Burton H., Smith Center, Kan. 194
Jones, Carl S., Chelsea, Mich. 252
Jones, Charles A., Kane, Penn. 362, 446
Jones, Charles W., Almont, Mich. 250
Jones, Clinton M., W. Woodstock, Conn. 124
Jones, David, Scranton, Penn. 366
Jones, David E., Ellington, Conn. 112
Jones, David J., 142 42d pl , Chicago, Ill. 1884
Jones, David P., Scranton, Penn. 366
Jones, D. Todd, Arvonia, Kan. 188
Jones, Edward I., Cincinnati. O. 342
Jones, Franklin C., Norfolk, Mass. 1863
*Jones, Fred. V.
Jones, George [Wis.] 1900
Jones, George Milton, Whiting, Vt. 10, 398
Jones, Gustavus W., Winchendon, Mass. 246
Jones, Henry W., Claremont, Cal. 1866
*Jones, Homer, Derouen, La. 200
*Jones, Howard M. 1898
Jones, Hugh, Neath, Penn. 364
Jones, Hugh W., Delta. Penn. 1894
Jones, Idrys, Coloma, Wis. 1887
Jones, Ira B., Lowell, Mich. 1879
Jones, J. Twyson, Ebensburg, Penn. 362
Jones, James A., Trinity, Ga. 134, 8
Jones, James A., Plymouth, Penn. 364
*Jones, James L., Columbia, S. D. 372, 4
Jones, James V., New Castle, Penn.
Jones, Jesse H., Halifax, Mass. 228
Jones, John B., Palmyra, O. 348
Jones, John D., Dayton, Wash. 400
Jones, John E., Harvey, N. D. 336
Jones, J. Lewis, Ione, Ore. 358
*Jones, J. Lincoln, Rockford, Io. 1896
*Jones, James L., Columbia, S. D. 1897
Jones, J. Owen, Wallingford, Conn. 10, 2, 124
Jones, John P., *A. B. C. F. M.* 59, 441
Jones, J. Volander, *Wales*,
Jones, Jonathan, Mazomanie, Wis. 1864
[Jones, Lemuel, deceased, 28
Jones, Marion S., Meridian, Miss. 280, 445
Jones, Mason, Parksville, Ky. 198
Jones, Morgan P., Shandon, O. 348
Jones, Newton I., Thompson, Conn. 124
Jones, Rees S., Scranton, Penn. 366
Jones, Richard, Revillo, S. D. 376
Jones, Richard M., Portland, Ore. 360
Jones, Richard M., Alder Creek, N. Y. 1889
Jones, R. Griffith, Stewartville, Minn. 276
Jones, R. T., Correctionville, Io. 172
Jones, Samuel, Carrol, Neb.
Jones, Spencer L., Winnsboro, S. C. 370
Jones, Thomas G., Chenoa, Ill. 148
Jones, Thomas W., Philadelphia, Penn. 52
Jones, Timothy, Springwater, Wis. 1871
Jones, Trevor C., Morenci, Mich. 252, 60
Jones, William, Cleveland, O. 342
Jones, William C., Homestead, Penn. 1884
Jones, Wm. H., Hammond, Ind. 1876
Jones, William L., Guerneville, Cal. 1854
Jones, William M., St. Louis, Mo. 284
Jones, Winfield S., Heath, Ala. 1894
Jordan, Albert H., La Salle, Ill. 156
Jordan, Israel, West Falmouth, Me. 208
Jordan, John, W. Walworth, Wis. 412, 20
*Jordan, Josiah W., Powersville, Ga. 1887
Jordan, William H., Wyoming, Ill. 1856
Jordan, William T., Kansas City, Mo. 282
Jordan, William W., Clinton, Mass. 46, 224
Jorden, Frank F., Torrington, Conn. 1880
Jorgensen, Jens C , Fargo, N. D. 334
Josephson, Hans F., Winona, Minn. 1895
Joyslin, William R., Berkley, Mass. 220
Judah, Solomon B., Wrights, Fla. 130, 2
Judd, Hubert O., Mantorville, Minn. 12, 272
Judson, George W., Winsted, Conn. 126
Julien, Matthew C., New Bedford, Mass. 234
Jump, Herbert A., Brunswick, Me. 206
Junkins, George C., Lansing, Mich. 1897
Kaai, D., Kaluaaha, H. I. 140
Kaaia, S. P., Waianae, Oahu, 142
Kaaiakamanu, D. K., Kipahulu, Maui, 140
Kaailua, S. K., Keanae, H. I. 140
Kaalouahi, J., Halawa, Molokai, 140
Kaauwai, I. K., Kapaa, Kauai, 142
Kaeo, C. W. P., Kona, Hawaii, 140
Kahaleole, J. B., Hanapepe, Kauai, 142
Kahooio, Daniela, Laupahoehoe, Hawaii, 140
Kaill, S., Hanalei, Kauai, 142
Kakani, L K., Honolulu, H. I.
Kalana, J. S., Hilo, Hawaii,
Kaliiwua, W. M., Kahaluu, Hawaii, 138
Kaley, John A., Vermillion, O. 352
Kalino, J., Paia, H. I. 140
Kamakawiwoole, C. M., Paahau, Hawaii, 138
Kambour, Gabriel B., Templeton, Mass. 242
Kamoku, J. N., Puula, Hawaii, 140
Kanoho, J., Lihue, Kauai, 142
Kantner, William C., Salem, Ore. 360
Kapali, D., Moanalua, Oahu.
Kapu, Samuel, Lahaina, H. I., 140
Kasson, Frank H., Boston, Mass. 1879
*Kaufman, Robert E., Pueblo, Col. 1898
Kauhane, J , Waiohinu, H. I. 140
Kaulili, S. K., Lihue, H. I. 142
Kauwealoha, S., Hakehatau, Marquesas.
Kaye, A. Cato, Oskaloosa, Io. 180
Keagy, Franklin W., Roseville, Ill. 160
Kealoha, M. C., Kukuihaele, Hawaii, 138
Keaupuni, P., Paia, Maui,
Kebbe, David L., East Granville, Mass. 228
Kedzie, William R., Vicksburg, Mich. 10, 266
Keedy, Edward E., Hadley, Mass. 1894
Keedy, John L., Walpole, Mass. 244
Keeler, John W., Greene, N. Y. 318
Keeler, Seneca M., Jewett, N. Y.
Keeling, James H., Philadelphia, N. Y. 324
*Keene, Allen A., Evanston, Ill. 1892
Keene, J. L., Cottage Grove, Minn. 268
[Keep, Elisha A., deceased.
Keep, Stephen A., Lake Charles, La.
Kekahuna, J., Waianae, Oahu.
Kekela, J., Waianae, Oahu.
Kekuewa, S.W., Kohala, H. I. 140
Keller, Lewis H., Milwaukee, Wis. 10, 44, 414, 46
Kelley, Frederic I., Dracut, Mass. 224
Kelley, George W., Portland, Me. 1872
Kelley, Watson R., Barber, Ala.
*Kellogg, Fred. B., Waterbury, Vt. 396
Kellogg, George N., Dorchester, Mass. 1878
Kellogg, H. Martin, Ekonk, Conn. 124
*Kellogg, Martin, Berkeley, Cal. 1859
Kellogg, Royal J., Galesburg, Ill. 154
Kelsey, E. D., Coney Island, Brooklyn, N.Y. 1881
Kelsey, Francis D., Toledo, O. 350
Kelsey, Henry H., Hartford, Conn. 114
Kelsey, Hiram L., Newton, Mass. 1865
Kelsey, William, Vernon, Kan. 356
Kelsey, William S., Allston, Mass. 220
Kemp, George H., Chicago, Ill. 1880
Kempton, A. Joseph, Addison, Mich. 1901
Kendall, R. R., Winter Park, Fla. 1878
Kendall, Sidney C., Long Beach, Cal. 1883
Kenaston, Ovando V., Butte, Neb. 374
Keneston, Luther M., W. Brattleboro, Vt. 388
Keniston, George N., Elmwood, Ill. 152
Keniston, Wm. B., Temple, Me. 214
*Kennan, Albert L. 1891
Kennedy, Richard H., Forest Grove, Ore. 1892
Kennedy, Wyatt R., Hagan, Ga. 134, 6

Kenngott, George F., Lowell, Mass. 232
Kent, Charles F., New Haven, Conn. 1894
Kent, Evarts, Dunlap, Io. 174
Kent, Laurance G., Le Mars, Io. 178
Kent, Rob't J., 605 Hancock, Brooklyn, N.Y. 314
Kent, Thomas, Detroit, Mich. 254
[Kenyon, Fergus L., deceased, 29
Kenyon, Frank E., Wauseon, O. 352
Kephart, Wm.H., 683 E.142d st., New York, 322
Kern, Andrew, Treynor, Io. 184
Kern, Herbert A., Reading, Mich. 1886
Kerr, Joseph P., Moorhead, Minn. 274
Kershaw, Chas. H., Herndon, Va. 398
Kershaw, John, New Plymouth, Ida. 144
*Kershaw, W.H., 168 Monitor st., B'yn, N.Y. 1871
Ketcham, Henry, Westfield, N. J. 1873
Kettle, Joseph B., Amboy, Ill. 146
Kettle, William F., Homer, N. Y. 318, 445
Keyes, Russell M., Ludington, Mich. 1865
Keyser, Calvin, Goshen, Mass. 228
Kidd, William D., Sierraville, Cal. 94, 8
Kidder, Alberoni, Eau Claire, Wis. 1848
Kidder, Albert A., Springfield, Mass. 242
Kidder, Josiah, Alburg Springs, Vt. 388
Kidder, Samuel T., Ripon, Wis. 418
Kidder, W. James, Norfolk, Neb. 1858
Kiernan, Thomas L., Newark, O. 348
Kilbon, Charles W., *A. B. C. F. M.* 441
Kilbon, John L., Springfield, Mass. 242
Kilbourn, Henry J., Bradford, Vt. 388, 90
Kilbourn, James K., Barnet, Vt. 388, 446
Kilburn, David, Allegheny, Penn. 1884
Kilburne, William, Burlington, Wis. 408
Kilgore, Wm. C. J., Wildwood, Fla.
Killen, John T., Hancock, Minn. 270
Kimball, Edward P., Waterloo, Io. 1852
Kimball, George P., Pasadena, Cal. 1851
Kimball, Harry W., Skowhegan, Me. 214
Kimball, Henry S., Troy, N. H. 308
Kimball, Jere., Duluth, Minn. 1891
Kimball, John H., San Mateo, Cal. 12, 98
Kimball, Joseph, Atkinson, Depot, N. H. 306
Kimball, Lucien C., Swanzey, N. H. 308
Kimbell, James E., Central, Ala. 1883
Kimberly, F. A., Perry Centre, N. Y. 324
Kincaid, John, Elbridge, N. Y. 318
Kincaid, Wm. M., Honolulu, H. I.
Kindred, George, W. Seattle, Wash. 406
King, Christopher C., Antioch, Ga. 138
King, E. Alonzo, Sandusky, O. 350
King, Henry C., *Pr*, Oberlin, O. 67, 81
King, Henry D., Kinsman, O. 1856
King, Hines E., Mooreville, N. C. 330
King, James B., Hopkinton, Mass. 230
*King, James S., Waycross, Ga. 1892
*King, John W., Ault, Colo. 1887
*King, N. C., Troy, N. C. 1901
King, S.W., 244 Willoughby av., B'lyn, N.Y. 1889
King, Walter D., Ada, Mich. 250
King, Willet D., Atlantic, Io. 170
Kingman, Henry, Claremont, Cal. 100
Kingsbury, Fred. L., *A. B. C. F. M.* 441
Kingsbury, John D., Salt Lake City, U. 52, 444, 6
Kingsbury, Lucius, Sioux Falls, S. D. 1876
*Kingsbury, N., Lansing, Tenn.
Kinmouth, Albert E., Ledyard, Conn. 116
Kinne, Thomas C., Montague, Mass. 1875
Kinney, Charles H., Springfield, Mass. 1873
Kinney, George E., Mount Desert, Me. 210
Kinzer, Addison D., Marion, Io. 178
Kiplinger, Orville L., Michigan City, Ind. 166
Kirby, Edward N., Washington, D. C. 1885
Kirbye, J. Edward, *Pr.*, Atlanta, Ga. 70
Kirkland, Hugh, Diamond, Ind. 164
Kirkland, Lemuel A., McKeesport, Penn. 1898
Kirkpatrick, John E., Kirwin, Kan. 188, 92
Kirkwood, James, Galva, Io. 178, 82
Kirkwood, Wm. A., Chester Conn. 112
Kirtland, Chas. C., Sonoma, Cal. 98
Kitchel, Cornelius L., New Haven, Conn. 1870
*Kitchen, Thos. A., Lancing, Tenn. 1900
Kittleson, Olaus, Junction City, Wis. 1877
Klar, Philip, *Germany.*
*Kline, Marion A. 1896
Klock, Edwin J., No. Stonington, Conn. 120
Klopp, John J., Stanton, Neb. 296
Klose, Wm. H., Lakeview, Mich. 258
Kloss, Charles L., Webster Groves, Mo. 284, 445
*Kloss, Daniel, Tempe, Ariz. 443
Knapp, Benjamin B., Newark Valley, N.Y. 320
Knapp, Charles E., Gustavus, O. 346
Knapp, George P., *A. B. C. F. M.* 441
Knapp, George W., Hay Springs, Neb. 292
Knapp, Shepherd, jr., 266 Lex'g'n av., N.Y. 1897
Knight, Edward H., Hartford, Conn.
Knight, Ernest P., Lander, Penn. 362
Knight, Frederick T., No. Stamford, Conn. 120
Knight, Plutarch S., Salem, Ore. 360
Knight, Whitman H., Kineo, Kan. 1881
Knight, Wm. A., Brighton, Mass. 10, 12, 220, 443
Knipe, Samuel, Sykeston, N. D. 1898
Knodell, James R., Santa Cruz, Cal. 98
Knopf, Frank E., Cheyenne, Wyo. 422
Knotter, James G., Neuchatel, Kan. 1896
Knouse, William H., Deep River, Conn. 1859
Knowles, Matthew, Williamston, Mich. 266
Knowles, Richard, Wellfleet, Mass. 10, 244
Knowlton, Francis B., Athol, Mass. 1865
Knowlton, Stephen, West Medway, Mass. 1865
Knox, William J., Ithaca, N. Y. 1862
Knudson, Albert L., Rosalia, Wash. 404
Koch, Johannes, Ritzville, Wash. 404
*Koch, Oscar F., Brattleboro, Vt. 388
*Kochendoerfer, A., Curtis, Wis. 1901
Kodama, S., Puunene, Maui.
Koehne, J. B., Chicago, Ill.
Koenig, David J., Endicott, Wash. 400
Kokjer, Jordan M., Cowles, Neb. 290
Kolmos, J. J., 7526 Saginaw av., Ch'go, Ill. 148
Kolspapela, G. W., Wailau Molokai, 140
Kopa, G. L., Waimea, H. I. 142
Kovac, Andrew, Allegheny, Penn. 364
Kraemer, Julius H., Des Moines, Io. 172
Krause, Frank O., Medford, Minn. 279
Krause, Frederick C., Douglas, Alaska, 1892
Krey, Martin, St. Louis, Mo. 1891
Kribs, Herbert J., New York, N. Y.
Krohn, Philip H., Candor, N. Y. 1890
Kroh, Philip H., Anna, Ill. 1863
Krom, Asbury E., Providence, R. I. 368
Krum, John P., Kingsville, O. 346
Kuikahi, M., Haiku, H. I. 140
Kyle, Robert J., Gilead, Conn. 114, 6
Kyte, Joseph, S. Braintree, Mass.
Labaree, John C., Saugus, Mass. 240
Lacey, Albert T., Spring Green, Wis. 418, 20
*Lackey, James M., Steilacoom, Wash. 1857
Lacky, C., Statesville, N. C. 332
La Cour, P. L., Jonesboro, Tenn. 380
Ladd, George E., Randolph, Vt. 394
Ladd, George T., *Pf.*, New Haven, Conn. 1870
Ladd, Henry M., Cleveland, O. 1875
Ladd, William B., Chicago, Ill. 1894
Lade, James, Brockton, Mass. 222
Laird, James H., Hinsdale, Mass. 230
Lake, George E., Stratham, N. H. 306, 8
Lamb, Alonzo T., Salem, Mass. 1893
Lamb, Samuel G., Highland, Cal. 100
Lamb, William A., Los Angeles, Cal. 1874
Lamb, William A., Cobell, Ga. 1899
Lambert, Avery E., Hanover, N. H. 1896
*Lambert, Charles E., Snohomish, Wash. 1880
Lancaster, E. B., *Pf.*, Colo. Springs, Colo. 1889
*Lance, Leonard G., Clear Lake, Wis. 1897
Landers, Warren P., Sutton, Mass. 242
Lane, Bradford B., Maxwell, Io. 1869
Lane, Calvin, Portland, Me. 202
Lane, Charles F., Tipton, Cal. 1878
Lane, John W., North Hadley, Mass. 228
Langdale, Thomas G., Epping, N. H. 12, 302
Lange, John G., Box 204, Kingfisher, Okla. 1885
*Langford, John C., Windsor, N. Y. 1877
Lanphear, Nath'l D., Olivet, Mich. 1876
Lanphear, Walter E. Geddes, S. D. 374, 8
Lansborough, John T., Nevinville, Io. 176, 80
[Lansing, Robert C., deceased, 29

Laporte, Charles R., New Plymouth, Ida. 1896
Larkin, J. Wallace, Blair, Neb. 288
Larkin, Ralph B., Ontario, Cal. 102
*Larkin, William J., *Pf.*, Tougaloo, Miss. 1891
*Larry, John H., Cumberland Gap, Tenn. 1873
Larson, Anton, Jamestown, N. Y. 1896
Larson, Anton R., Omena, Mich. 262, 4
Larson, B., Merrill, Wis. 414
Larson, Carl J., Hofflund, N. D. 1895
Larson, Karl L. 1872
Lash, Abraham H., Dundee, Mich. 254
*Latham, Ernest R., Alpena, Mich. 250
Lathe, Herbert W., Manitou, Colo. 108
Lathrop, Charles A., Lucas, O. 10, 346, 52
Lathrop, Edward A., Essex, Mass. 226
Lathrop, Stanley E., Ashland, Wis. 1870
Lathrop, William G., Shelton, Conn. 122
Lavender, Robert F., Newton, Io. 1887
Lawrence, George W., Willsboro, N. Y. 328
Lawrence, Harry A., Copenhagen, N. Y. 316
Lawrence, John A., Deer Isle, Me. 206
*Lawrence, John B., S. Norwalk, Conn. 1885
Lawson, Francis F., Covena, Cal. 108
Lawson, H.M., 786 State st., Springfield, Ms. 1893
Lawson, W. Elsworth, *City of Mexico*, 441
Lawton, Robert, Willard, Me. 206
Lay, Corliss W., Yankton, S. D. 1890
Layfield, Robert L., Kansas City, Kan. 1891
Leach, Adoniram J., Acton, Mass.
*Leach, Joseph A., Saxtons River, Vt. 1864
Leadingham, John, *A. B. C. F. M.* 441
Learned, Dwight W., *A. B. C. F. M.* 441
Leary, William A., Toledo, O. 350
Leavitt, Ashley D., Hartford, Conn. 1903
Leavitt, Burke F., Melrose Highlands, Ms. 234
Leavitt, Frederick W., W. Point, Neb. 298
Leavitt, George R., Beloit, Wis. 408
Leavitt, Horace H., Somerville, Mass. 240
Leavitt, William, Norfolk, Neb. 1868
Le Bar, Wm. H., Carrier, Okla. 354
Le Bosquet, J. E., New Boston, N. H. 10, 1901
Ledin, Charles J., Ishpeming, Mich. 1895
Lee, Dorrall, Presque Isle, Me. 212
Lee, Frank T., Evanston, Ill. 1877
Lee, George, Wausau, Fla. 1895
Lee, G. Stauley, Northampton, Mass. 1888
Lee, Herbert A., Weiser, Ida. 56
Lee, Lucius O., *A. B. C. F. M.* 441
Lee, Phineas B., Topeka, Kan. 194
Lee, Samuel H., *Pr.*, Springfield, Mass. 81
Lee, Vinton, Chicago, Ill. 1900
Leeds, Paul, Clear Creek, La. 200
Leeds, Samuel Penn., Hanover, N. H. 304
Leeper, Edward A., Dover, O. 344
Lees, John W., Westminster, Mass. 244
Leete, William W., New Haven, Conn. 118
Legler, Carl, Fresno, Cal. 94
Legler, Jacob, Fresno, Cal. 94
Le Grand, Otis G., Tohee, Okla. 1895
Lehtinen, Franz, Fitchburg, Mass. 1889
Leichliter, Albert M., Gowrie, Io. 1891
[Leland, Willis D., deceased, 29
Leleiwi, W. K., Kaneohe, Oahu, 142
Lemmon, Charles H., Cleveland, O. 10, 344
Lemmon, William G., Windham, O. 10, 352
Lemoine, Charles, Mansfield, O. 346
Lemon, Guy H., Oberlin, O. 340
Lennox, Alexander, Detroit, Mich. 1896
Leonard, Arthur E., Menasha, Wis. 414
Leonard, Delavan L., Oberlin, O. 1863
Leonard, Edwin, Melrose Highl'ds, Mass. 1852
*Leonard, Mrs. Ella F., Bridgewater, Mass. 1894
Leonard, Seneca, West Mill Grove, O. 1868
Leppert, David, Huntington, Ore. 358
Leslie, Wm. W., West Andover, O. 352
Leufstedt, G. W., Boulder, Colo. 1898
Levick, Stephen, Wichita, Kan. 1869
Lewis, Alex., Worcester, Mass. 44, 248
Lewis, Daniel M., Jennings, La. 1884
Lewis, David M., Lopez, Ala. 88
Lewis, Edward R., Scranton, Penn. 1861
Lewis, Edwin J., Shabbona, Ill. 160
Lewis, Everett E., Haddam, Conn. 114
Lewis, Franklin C., Gaza, Io. 176
Lewis, Frank F., Syracuse, Neb. 296
Lewis, George, South Berwick, Me. 214
Lewis, Henry, River Edge, N. J. 310
Lewis, Jacob H., Freeland, Mich. 1863
Lewis, James M., Sandwich, Ill. 160
Lewis, John, Detroit, Mich. 1892
Lewis, John B., Troy, N. Y. 326
Lewis, John W., Kirkland, Wash. 402, 4
*Lewis, John T., Powell, S. D. 1862
Lewis, Lewis E., Richville, N. Y. 318
[Lewis, Richard, deceased, 29
[Lewis, Samuel, deceased, 30
Lewis, Thomas E., Cleveland, O. 342
Lewis, Thomas G., Sunol Glen, Cal. 98
Lewis, T. Henry, Fargo, N. D. 272, 334
Lewis, Thos. J., E. Andover, N. H. 300
Lewis, Thos. S., Wilmot, N. H. 308
Lewis, Watson L., Somonauk, Ill. 162
Lewis, William, Martin's Ferry, O. 344
*Lewis, William, Osage City, Kan. 192, 4
[Lewis, William J., deceased.
Libby, Edgar H., 354 W. 60th pl., Ch'go, Ill. 148
*Lich, John, Lincoln, Neb. 292
Lich, Peter, Fessenden, N. D. 334, 6
*Lidman, Adam, Minneapolis, Minn. 274
Lillard, Thomas B., Savannah, Ga. 10, 136
Light, Nestor, Coventry, Conn. 122
Lillie, Isaac B., Baldwin, Mich. 250
Lincoln, George E., Hersey, Mich. 252, 8
Lincoln, William E., Painesville, O. 1866
Lind, Nels Johan, Eden, N. D. 1897
Lindegren, Oscar, E. Boston, Mass. 1893
Lindholm, Frank A., Danbury, Conn. 112
*Lindholm, Lambert T., N. Easton, Mass. 226
*Lindquist, August J., Woburn, Mass. 246
[Lindroos, Karl A., deceased.
Lindsay, George, Chamberlain, S. D. 372
Lindsay, Robert S., Geneva, O. 344
Lindsay, Wilfred, Allegan, Mich. 250
Lindstrom, Gustaf, Springfield, Mass. 242
Link, Frederick W., Lenox, O. 1876
Linkletter, Elihu, Benzonia, Mich. 1876
*Lippard, James H. 1881
Little, Arthur, Dorchester, Mass. 220
Litts, Palmer, Dinsdale, Io. 174
Livingston, Steph. T., *Pf.*, Hartford, Conn. 1891
Livingston, William W., Jaffrey, N. H. 304
Lloyd, George, St. Louis, Mo. 284
Lloyd, John, Waseca, Minn. 278, 372
*Lloyd, Jordan, Savannah, Ga. 1894
Lloyd, Rhys R., Evanston, Ill. 1887
Lloyd, William, 359 W. 57th, New York, 1881
Lloyd, Wm. A., 2585 Hermitage av., C'go, Ill. 1862
Loba, Jean F., Evanston, Ill. 152
Lochridge, George C., Long Beach, Cal. 1877
Locke, J. Frank, Long Prairie, Minn. 274
Locke, Robert E., Braswell, Ga. 134
Locke, William E., Wellesley, Mass. 1868
Lockhart, Burton W., Manchester, N. H. 304
Lockwood, George R., Castine, Me. 206
Lockwood, John H., Westfield, Mass. 244
Lockwood, John W.H., Edmonds, Wash. 400, 4
*Loder, Achilles L., Thetford, Vt. 396
Lodwick, William, Berea, Ky. 1895
Loehlin, Henry E., Westford, Vt. 396
Logan, Arthur C., *A. B. C. F. M.* 441
Logan, Benjamin F., Cole Camp, Mo. 282
Lohr, G. E., 297 E. Congr. st., St. Paul, Minn. 1900
Lombard, Frank A., *A. B. C. F. M.* 441
Lombard, Herbert E., So. Byfield, Mass. 10, 12, 236
London, Joseph N., Gage, Ala. 1883
Long, Byron R., Columbus, O. 44, 344
Long, Clarence W., Orland, Ind. 166
Long, Frederick W., Redfield, S. D. 376
Long, Harry B., Prescott, Ariz. 92, 443
Long, Henry H., 1186 9th st., Des Moines, Io. 1869
Long, Joseph B., Woods Hole, Mass. 224
Long, Luther K., Covert, Mich. 254
Long, Nicholas M., Memphis, Tenn. 380
Long, Samuel, Art, Ala. 84, 8
Long, Samuel A., Centralia, Ill. 148
Long, William J., Stamford, Conn. 122

Longenecker, G. W., Neilsville, Wis. 416
Longfellow, Charles H., Pasadena, Cal. 1896
Longley, Moses M., Belvidere, Ill. 1846
*Longman, George C., Chicago, Ill. 1897
Longren, Charles W., Longmont, Colo. 108
Lono, W. N,, Honolulu, H. I. 142
Lonsdale, Frank, St. Louis, Mo. 284
Loomis, Alba L. P., Rochester, Wis. 418
Loomis, Eli R., Olympia, Wash. 402
Loomis, Elihu, Centerville, Mass. 1851
Loomis, Henry, 148 St. Ann's av., N. Y. 1859
Loomis, Samuel L., Jamaica Plain, Mass. 220
Loos, William, Dubuque, Io., R. F. D. 1, 174
Lopez-Guillen, J. M., Havana, Cuba.
Lord, Albert J., Meriden, Conn. 116
[Lord, Charles E., deceased, 30
Lord, John M., Weymouth, Mass. 1851
Lord, Orlando M., Antrim, N. H. 300
Lord, Samuel E., Lowell, Mass.
Loring, Levi, Los Angeles, Cal. 1863
Losey, John B., Des Moines, Io. 174
Lothrop, Charles D., Dorchester, Mass. 1854
Loud, Halah H., E. Taunton, Mass. 242
Love, A. L., 299 Hamilton st., Albany, N.Y. 314
Love, George W., W. Springfield, Mass. 244
Love, William D., Hartford, Conn. 114
Lovejoy, George E., Lawrence, Mass. 230
Lovejoy, O.R ,24 9th av., n., Mt. Vernon, N.Y. 320
Lovejoy, Wallace W., Oakland, Cal. 1880
Loveless, Evan J., Oxford, Ala. 86
Lovell, Charles M., Southwick, Mass. 10, 242
Lovering, Joseph F., Somerville, Mass. 1880
Lovett, William T., Bay City, Mich. 12
Low, Warren F., Georgetown, Mass. 228
*Lowe, C. Marshall, Genoa, Neb. 290, 4, 6
Lowell, John N., Haverhill, Mass. 228
Lower, David M., Agency, Io. 170, 2
Lowes, George A., *Canada*, 1898
Lowing, Henry D., Center Road Sta., Penn. 1858
Lowry, Oscar, Fairmount, Ind. 10
Luark, Marcellus J., Murphys, Cal. 94, 6, 8
Lucas, Burton A., Marshfield, Mass. 232
Lucas, Oramel W., Pacific Grove, Cal. 96.
Luce, Albert A., West Leroy, Mich. 1890
Luce, Frank L., Dorchester, Mass. 12, 240, 4
Luce, Fred L., Berkshire, N. Y. 314
Luce, T. Claire, Richmond, Mass. 240
Luck, Charles W., Weiser, Ida. 1887
Luckey, Frank R., New Haven, Conn. 118
Ludlam, Headley O., El Reno, Okla. 354
Luethi, Louis J., Jefferson, O. 346
Luhiau, S. C., Mahukona, Hawaii, 140
Luk, John, Fresno, Cal. 1885
Luke, Joshua C., Arnot, Penn. 12, 362
Lumpkin, Wilson, Jennings, La. 1892
Lundgren, Carl A., Joliet, Ill 154
Lunsford, Charles P., Hamilton, Ala. 84
Luse, L. Leonard, Albion, Penn. 362
Lusty, George, La Follette, Tenn. 380
Luter, Elvis D., Wildwood, Fla. 132
Lutera, M , Lahaina, Maui.
Luther, Clair F., Mystic, Conn. 118
Luther, M. F., 454 W. 42d st., New York, 1897
Lutz, Adam R., Oakville, Conn. 120
Lydgate, John M., Lihue, H. I. 142
Lyle, Andrew J., Ocee, Ga. 134, 6
[Lyman, Addison, deceased, 30
Lyman, Albert J., Brooklyn, N. Y. 12, 314
Lyman, Albert T., Mitchell, S. D. 1886
Lyman, Charles N., Alden, Io. 1862
Lyman, E. Fenn, Millbank, S. D. 376
Lyman, Eugene W., *Pf.*, Northfield, Minn. 1901
Lyman, Frederick B., Fairhaven, Mass. 226
[Lyman, George, deceased.
*Lyman, Harry A., Hammond, Ind. 1900
Lyman, Harvey A., Rock Springs, Wyo. 422, 46
Lyman, Henrietta C., Pierre, S. D. 1896
*Lyman, H. M., Jamestown, N. Y. 1892
Lyman, Horace S., Astoria, Ore. 1891
Lyman, Jos. B., Barton Landing, Vt. 388
Lyman, Payson W., Fall River, Mass. 226
Lyman, Wm. A., Pierre, S. D. 376

Lynch, Frederic, Lenox, Mass. 230
Lynd, S. Edward, Fort Scott, Kan. 190
Lyon, Asa P., 708t. James pl., B'kl'n, N.Y. 1863
Lyon, Clarence C., Canterbury, Conn. 12, 110
Lyon, Eli C., Minneapolis, Minn. 1893
Lyon, F. Emory, Chicago, Ill. 1891
Lyon, James H., Central Falls, R. I. 52, 368
Lyon, Milford H., Wheaton, Ill. 1895
Lytle, James A., Bethlehem, N. H. 300
Maar, Frederick H., Redwood City, Cal. 98
Maben, Benjamin S., West Charleston, Vt. 1885
Macallum, Frederic W., *A. B. C. F. M.* 441
MacAyeal, Howard S., Akron, O. 340
MacBriar, Thomas, Melrose, Mass. 1890
MacCallum, Hugh, Derby, Conn. 112
MacCarthy, Joseph P., Helena, Mont. 286
MacColl, Alex., Briarcliff Manor, N. Y. 314
MacColl, John A., New Bedford, Mass. 234
MacDonald, Dun. B., *Pf.*, Hartford, Conn. 65
MacDonald, John, Los Angeles, Cal.
MacDonald, John J., No. Dighton, Mass. 1896
MacFadden, Robert A., Danvers, Mass. 10, 12, 224
Macfarland, Chas. S., Malden, Mass. 232
MacGeehon, Seldon E., Hartford, Conn. 116
MacGregor, Archibald F., Newport, Vt. 44, 394
MacInnes, James S., Lee Center, Ill. 156
Mack, Charles A., Fessenden, N. D. 334
Mack, J. A., 167 Wabash av., Chicago, Ill. 1860
*Mackay, Charles C., Atchison, Kan. 188
Mackenzie, W. D., Oak Park, Ill. 63, 148
*Maclagan, Thomas [Wis.] 1889
MacMahon, Edward T., Cleveland, O. 342
Macnair, Wm. M., Mansfield, Mass. 232
MacNeill, Samuel M., Mondovi, Wis. 410, 14
MacPherson, Colin, Reed, Mont. 1900
MacQueen, Peter, Charlestown, Mass. 220
Macy, Herbert, Newington, Conn. 118
*Maddox, A. W., Brooklyn, N. Y. 1900
Madge, Walter W., Oakland, Cal. 1881
Mahihi'a, D. P., Matana, G. I.
Magnus, Daniel H., Northfield, Minn. 1886
Mahn, Lawrence W., Sullivan, O. 350
Maile, John L., Los Angeles, Cal. 52
Mair, William M., Garrettson, S. D. 374
Maks, R., Waikane, Oahu.
Makepeace, F. Barrows, New York, N. Y. 322
Malcolm, John W., Cleveland, O. 342
Mallary, R. DeWitt, Housatonic, Mass. 228
Mallows, John H., Los Angeles, Cal. 102
Malone, Samuel J., Enid, Okla. 354, 6
Manase, H., Honolulu, H. I.
Manavian, Garabed M., Chicago, Ill. 1898
Manchester, H. A., E. Boston, Mass. 1890
[Mandell, William A., deceased, 30
Mank, Herbert G., Lawrence, Mass. 230
*Mann, Wilford E , Indian Orchard, Mass. 1894
Mann, Wm. G., Cumberland Mills, Me. 214
Mannhardt, E., 63 2d st., New York, N.Y. 1890
Manning, Frederic W., Nantucket, Mass. 234
Manning, Samuel, Auburn, N. Y. 1866
Manss, Wm. H., Chicago, Ill. 1894
Manwell, A. P., Northbridge, Mass. 236
Manwell, John P., No. Amherst, Mass. 218
Marble, William H., Boulder, Colo. 1850
Marcelius, David, Chicago, Ill. 1896
March, Daniel, Woburn, Mass. 246
Marcy, Frank L., Athol, Kan. 188, 90
Marden, Geo. N., *Pf.*, Colo. Springs, Colo. 1862
Margetts, Henry G., Chazy, N. Y. 1876
Margetts, Sarah E., Stockbridge, Wis. 1895
Markham, Lucius C., Cora, Kan. 188
Markley, J. Munroe, Denver, Colo. 106
Markman, Henry F., Cora, Smith Co., Kan. 1880
Marks, Julius, Racine, Wis. 416
Markwick, William F., Ansonia, Conn. 110
Marlow, Richard T., Golden City, Mo. 278
Marsh, Alfred F., Strawberry Point, Io. 184
Marsh, Burton E., Nora Springs, Io. 180
Marsh, Byron F., Eustis, Fla. 132
Marsh, Charles E., Elmwood, Ill. 1868
Marsh, David D., Hartford, Conn. 116
Marsh, Edward L., Waterville, Me. 214

Marsh, Francis J., Boston, Mass. 56, 444
Marsh, George, Pittsburg, Pa. 364
Marsh, George D., *A. B. C. F. M.* 441
Marsh, George H., Plymouth, Wis. 416
Marsh, Hammond L., Ottawa, Kan. 192
Marsh, Robert L., Burlington, Io. 10, 172
Marsh, Thomas, Loda, Ill. 156
Marsh, William B., Tallmadge, O. 1866
Marsh, Wilson J., Albuquerque, N. Mex. 312
Marshall, Benj. T., Boston, Mass. 1900
Marshall, Charles A., Cresco, Io. 1871
Marshall, Charles G., Britt, Io. 170
Marshall, Charles P., Lawrence, Mass. 230
Marshall, Henry, Fremont, Mich. 256
Marshall, Henry G., Cromwell, Conn. 112
Marshall, Martin V., Aib, Ala. 1885
Marsland, John, Bernardston, Mass. 220
Marston, Percival F., Lewiston, Me. 10, 12, 210
Martin, Albert A., Seymour, Wis. 414, 8
Martin, A. Edward, Minturn, Colo. 108
Martin, Benj. F., Sedalia, Mo. 284
Martin, Carlyle R., Winnipeg Junc., Minn. 1898
Martin, Edwin, Iroquois, S. D. 374, 6
*Martin, E. M., Brooklyn, N. Y. 314
Martin, George, Rapids, O. 1882
*Martin, George E., Lowell, Mass. 10, 232
Martin, George R., Milford, Neb. 288
Martin, Joel, Bay View, Mich. 1871
Martin, John L., Edgerton, Minn. 1888
[Martin, Moses M., deceased, 31
Martin, Samuel A., Orchard, Io. 180, 84
Martini, Fritz W., Fitchburg, Mass. 226
Marts, William G., Brainard, Minn. 268
Martyn, Sanford S., Haydenville, Mass. 246
Martyn, William C., West Acton, Mass. 222
[Marvin, Daniel, deceased.
Marvin, Dwight E., Troy, N Y. 1882
Marvin, F.R., 539 Western av., Albany, N.Y. 1878
Marvin, John P., E. Hardwick, Vt. 392
Marvin, John T., Grinnell, Io. 1886
Marvin, Sylvanus P., Westville, Conn. 126
Mason, Charles E., Mountain Home, Ida. 144
Mason, Clarence W., Deansboro, N. Y. 316
Mason, Edward B., Brunswick, Me. 1862
Mason, George L., Guildhall, Vt. 390
Mason, Harry E., Medical Lake, Wash. 402
Mason, Henry B., Duxbury, Mass. 226
Mason, Horace C., Pullman, Wash. 402
Mason, James D., Forest City, Io. 174
*Mason, John R., West Unity, O. 1887
Mason, Philip H., Milwaukee, Wis. 1888
*Mason, William, *Wales.*
Massie, William M., Waimea, H. I. 1895
Mather, J. Bruce, Denver, Col. 1891
Mather, V. Perry, Olean, N. Y. 322
Mather, Wallace E., New Hartford, N.Y. 1881
Mathes, George F., Perris, Cal. 102
Mathews, Robert J., Sterling, Kan. 194
Mathews, Rubert B., Newcastle, Me. 210
Mathews, S. Sherburne, Danielson, Conn. 112
Matthews, George A., Auburndale, Mass. 1895
Matthews, James T., Plymouth, Penn. 364
Matthews, John H., Worcester, Mass. 246
Matthews, Luther P., Crete, Neb. 1853
Matthews, Newman, Randolph, N. Y. 324
Matthews, William D. A., Onarga, Ill. 1872
Mattson, Bernard G., Yankton, S. D. 378
[Maxwell, Leigh B., deceased, 31
*Maxwell, Thomas, Nashua, Ia. 170, 176
May, Oscar G., Berkeley, Cal. 1870
[May, T. Melbourne, deceased, 31
May, Thomas F., Niautic, Conn. 118
May, Thomas T. [Penn.], 1897
Mayhew, Wilmot M., Highgate Spr'gs, Vt. 1875
McAllister, Denis, Philadelphia, Penn. 1898
McAllister, Frank B., Bedford, Mass. 218
McBride, W. Henry, Bristol, Me. 206
McCallie, Thos. S., East Lake, Tenn. 380
McCallum, J.W., Lockport, N.Y., R.F.D.1, 1893
McCann, Herbert L., Gray, Me. 208
McCann, Robert J., Knoxville, Tenn. 1897
McCarthy, John, Huntington, W. Va. 406
McCartney, H. R., W. Stewartstown, N.H. 308
McChesney, Jas. H., Grand Marsh, Wis. 1869
McClain, John E., Muscotah, Kan. 192
*McClain, Thomas J., Wilkins, Ga. 1878
McCleary, Owen L., Mitchell, Io. 178
McClelland, A. Lincoln, Milton, Wis. 414
McClelland, R. G., Fredericktown, O. 1881
McClelland, Thomas, *Pr.*, Galesburg, Ill. 1882
McClelland, T. Calvin, Newport, R. I. 368, 446
McClements, H. J., Atkinson, Ill. 146, 52
McClure, Edwin S., Humeston, Io. 176
McCollum, George T., Dundee, Ill. 152
McComas, Henry C., N. Attleboro, Mass. 236
McConaughy, Frank C., Deer Park, Wash. 400
McConnehey, John R., Gardner, N. D. 336
McConnell, Herbert, Johannesburg, Mich. 258
McConnell, James E., Northfield, Minn. 274
McCord, Archibald, Providence, R. I. 368
McCord, J. D., 933 W. 54th pl., Chicago, Ill. 150
McCord, Robert L., Lake City, Io. 1887
McCorkle, Edward R., Orient, Io. 176, 80
[McCormick, Donald, deceased, 31
McCracken, Robert, Paxton, Ill. 1883
McCracken, William, Pittsburg, Pa. 1862
*McCroskey, John A., 1879
McCullagh, Archibald, Worcester, Mass. 1871
McCully, Charles G., Calais, Me. 206
McDermid, Duncan, Boston, Mass. 1886
McDonald, Alex. P., Seal Harbor, Me. 206, 10
McDonald, Angus M., Bar Harbor, Me. 206
McDougall, George L., Bloomfield, Neb. 176, 288
*McDougall, William H., Belmont, Cal. 1884
McDowell, Henry M., Lodi, O. 346
McDuffee, Samuel V., Springfield, Mass. 1869
McElhiney, Charles H., Princeton, Me. 212
McElveen, William T., Boston, Mass. 220
McGiffert, A.C., *Pf.*, U. Sem., New York, 1888
McGown, Alfred J., Amherst, N. H. 300
McGregor, Alex., St. Paul, Minn. 276
McGregor, Duncan, Antwerp, N. Y. 314
McGregor, John, Brimley, Mich. 1883
McHenry, Feargus G., So. Haven, Mich. 258
McHoes, Thos. W., Big Horn, Wyo. 422
McInnes, James C., Lee Center, Ill. 1901
McIntire, Oscar G., W. Woodstock, Conn. 1886
McIntosh, Charles H., Zumbrota, Minn. 1880
McIntosh, David C., *Lanark, Ont.* 1886
McIntyre, Andrew, Coventryville, N. Y. 316
McIntyre, Daniel, E Fairfield, Vt. 390
McKay, Charles G., East Tallassee, Ala. 84, 6
*McKay, Henry T., Cherry, Ala. 1880
McKay, Thomas C., New Haven, Conn. 118
McKee, James H., Aurora, O. 340
McKenney, J. E., 44 Bedford st, Boston, Ms. 1897
McKenzie, Alexander Cambridge, Mass. 222
McKenzie, Alex. L., Wallingford, Vt. 10, 396
McKinley, Charles E., Rockville, Conn. 122
McKinley, George A., Shell Rock, Io. 182
McKinney, S. T., Cripple Creek, Colo. 106, 284
McKinnon, Norman, Augusta, Me. 204
McKnight, H. C., E. Longmeadow, Mass. 226
McKnight, John A., Dracut, Mass. 224
McLane, William W., New Haven, Conn. 118
McLaren, James H., Anamosa, Io. 170
McLaughlin, R.W., Grand Rapids, Mich. 12, 256
McLean, Calvin B., Cobalt, Conn. 1878
McLean, John K., *Pr.*, Berkeley, Cal. 61
McLean, John R., Macon, Ga. 136
*McLean, Thomas D., Ludlow, Mass. 232
McLellan, Archibald S., Etna Mills, Cal. 1893
McLeod, Andrew J., Central Village, Conn. 110
McLeod, C. H., Swainsboro, Ga. 1896
McLeod, S. W., Kemp, Ga. 1896
McLeod, T. B., Brooklyn, N. Y. 57, 314, 442
*McMillan, Hampton, Quadrate, La. 1893
McMillan, Peter, Boston, Mass. 12, 1881
McMillen, W.F., 155 LaSalle st., C'go, Ill. 56, 1881
McNair, David C., Wayne, Mich. 1879
McNamara, John E., Onawa, Io. 180
McNaughton, Robert, Fairmount, Ind. 10, 166
McNeel, Albert W., Arion, Io. 1895
McNeil, Jerry E., Moncure, N. C. 330, 2
McNeille, Robert G. S., Roselle, N. J. 1870
McQuarrie, Neil P., E. St. Louis, Ill. 152

McRae, Isaac, Verdon, Neb. 296
McRoberts, Thos. R., Charlotte, Mich. 252
McSkimming, David W., Whiting, Io. 184
McVicar, Peter, Topeka, Kan. 1861
McWhorter, Andrew T., Union, Me. 10, 214
McWilliams, John W., Alva, Okla. 354
Mead, Charles M , New Haven, Conn. 1866
Mead, Elwell O., Mt. Vernon, O. 10, 12, 57, 348
Mead, Henry B., Scotland, Conn. 122
Meader, John R., Lakeport, N. H. 1888
Means, Frederick H., Windham, Conn. 126
Means, Oliver W., Brookfield, Mass. 12, 1888
Mears, Charles L., Snohomish, Wash. 404
Mechling, George Z., Hamilton, O. 346
*Medford, Burlin H., Berwyn, N. Y.
Medlar, William H., Alexandria, Minn. 268
Meek, Stafford W., Yorkville, Ill. 164
Megathlin, Henry G., Wollaston, Mass. 238
Mellish, John H., Dayville, Conn. 1855
Melton, Jesse J., Plant City, Fla. 1892
[Mendell, Ellis, deceased.
Menke, Henry, Chicago, Ill. 1898
*Menzi, Ernest U., Garretsville, R. F. D., O. 348
Mercer, Henry W., Bellevue, Wash. 400
Meredith, Richard, Brooklyn, N. Y. 1867
Meredith, R. R., Pasadena, Cal. 12, 102
Merlino, G., Windsor Locks, Conn. 1901
Merrall, Joseph H., Berkeley, Cal. 1873
Merrell, Edward H., *Pf.*, Ripon, Wis. 1869
Merriam, Alex. R., *Pf.*, Hartford, Conn. 1877
Merriam, Charles L., Derry, N. H. 302
Merriam, Charles W., Cohasset, Mass. 224
Merriam, Frank N., Turners Falls, Mass. 234
Merriam, George F., Greenville, N. H. 1865
Merrick, Frank W., Roslindale, Mass. 220, 443
Merrick, Solomon G., Cocoanut Grove, Fla. 130
Merrill, Adams H., Wolverton, Minn. 1886
Merrill, Benjamin B., Brewer, Me. 204
Merrill, Charles C., Winchendon, Mass. 246
Merrill, Chas. H., St. Johnsbury, Vt. 52, 446
Merrill, Charles W., Oroville, Cal. 1873
Merrill, George A., New Sharon, Me. 208, 10
Merrill, Geo. E., Oberlin, O. 348
*Merrill, George H., Suisun, Cal. 1887
Merrill, George P., Three Oaks, Mich. 264
Merrill, Geo. R., Minneapolis, Minn. 52, 7, 442
Merrill, Harry E., San Jacinto, Cal. 102, 4
Merrill, Henry A., Scarboro, Me. 1877
Merrill, James G., *Pr.*, Nashville, Tenn. 81
Merrill, John E., *A. B. C. F. M.* 441
Merrill, John L., Fitchburg, Mass. 1860
Merrill, John M., Oberlin, O. 1876
Merrill, Selah, *Jerusalem*, 59, 1869
Merrill, Truman A., Malden, Mass. 1858
Merrill, William C., Santa Barbara, Cal. 104
Merrill, William H., Ocheltree, Kan. 192, 6
Merriman, Daniel, Worcester, Mass. 246
*Merritt, Chas. P. W., Clifton Springs, N.Y. 1893
*Merritt, C. W., Mukwanago, Wis. 416
Merritt, William C., Tacoma, Wash. 1883
Merwin, Nathan T., Milford, Conn. 1865
Meserve, Isaac C., San Francisco, Cal. 98
Meserve, Henry C., Springfield, Mass.
Meske, Fred L., Ortonville, Minn. 274
Metcalf, Arthur, Garnett, Kan. 190
Metcalf, Irving W., Oberlin, O. 443, 5
Metcalf, John M. P., *Pf.*, Talladega, Ala. 1888
Metcalf, Paul H., Grand Rapids, Mich. 1900
Mevis, Lyman, Worcester, Mass. 248
Mevis, Martin F., Southboro, Mass. 242
Michael, George, Walker, Minn. 278
Mickels, Peter A., De Kalb, Ill.
Milburn, J. A., 3538 Mich'n av., Chi'go, Ill. 148
Miles, Arthur, Stillman Valley, Ill. 162
Miles, Edward C., Bloomfield, N. J. 1860
Miles, Harry R., Brattleboro, Vt. 388
[Miles, Milo N., deceased, 32
Miles, Thomas M., Acton, Mass. 1870
Millar, William, Saugatuck, Mich. 264
Millard, M. J., DeWitt, Neb. 290
[Millard, Samuel N., deceased.
Millard, Watson B., Hancock, Mich. 256
Millard, William B., Geneseo, Ill. 44, 154
Miller, Alfred C., Dodge, Neb. 290, 2
Miller, Charles G., Kansas City, Kan. 192
Miller, C. Perry, Lacey, Mich. 258
Miller, Elisha W., Douglas, Mich. 254
Miller, Mrs. Eva K., Peoria, Ill. 1896
Miller, Frank A., Elgin, Ill. 1881
Miller, Geo. A., Syracuse, N. Y. 1859
Miller, Henry G., Jerome, Ariz. 92
Miller, Jason G., Harvard, Mass. 228
Miller, Joel D., Leominster, Mass. 1866
Miller, John X., *A. B. C. F. M.* 441
Miller, J. DeWitt, Rochester, N. Y. 1881
Miller, J. Wood, Paxton, Ill. 1872
Miller, Louis, Bagdad, Fla. 130
Miller, Parris E., Cumberland Center, Me. 206
Miller, Richard, Janesville, Wis. 1873
Miller, Robert D., Malden, Mass. 1856
Miller, Samuel, Sherburne, N. Y. 322, 4
Miller, Samuel A., Peoria, Ill. 1880
Miller, S. D., Rensselaer, N. Y. 1895
Miller, Thomas C., 572 E. 178th St., N.Y. 1889
Miller, William S.A., E.Bridgewater, Mass. 226
Miller, Willie G., Dorcas, Fla. 130
Millerd, N.A., 1153 Lawndale av., Ch'go, Ill. 1861
Millett, Thomas F., Lewiston, Me. 1879
Milligan, John A., Porterville, Cal. 98
Millikan, Silas F., Kingsley, Io. 178
Milliken, Charles D., Cupertino, Cal. 1892
Mills, Augustus W., Rye, N. H. 306
Mills, Charles L., Indianapolis, Ind. 166
[Mills, Charles P., deceased, 32
Mills, Charles S., Cleveland, O. 342
Mills, Frank E., Pepperell, Mass. 308
Mills, George A., Limerick, Me. 210
Mills, George S., Belfast, Me. 204
Mills, Harlow S., Benzonia, Mich. 250
Mills, Harry E., Seattle, Wash. 404
Mills, Henry, Canton, Ill. 1854
Mills, Richard B., Harpswell, Me. 208
Milne, Alexander, Duluth, Minn. 270
*Milne, George W., LaHarpe, Ill. 1892
Milstead, Charles A., Calera, Ala. 84, 6
*Milton, Jesse J., Tampa, Fla. 1892
Minchin, William J., Wrentham, Mass. 248
Miner, Henry A., Madison, Wis. 57, 446
Miner, Samuel E., Ridgway, Mo. 1844
Minnis, Thomas W., Minot, N. Dak. 1884
Mintier, James H., *South America*, 1889
Minty, William A., Maple City, Mich. 252, 60
Miskovsky, Louis F., *Pf.*, Oberlin, O. 67, 1891
*Mitchell, Chas. B., 212 E 31st st., N.Y. City, 1898
Mitchell, Charles L., Winchester, Mass. 1871
Mitchell, Edwin K., *Pf.*, Hartford, Conn. 65, 1886
Mitchell, Frank, Wakonda, S. D. 378
Mitchell, Fred G., Topeka, Kan. 1893
Mitchell, George W., Lincoln, Neb. 12, 1885
Mitchell, James J., De Witt, Io. 174
Mitchell, J. Lee, Attleboro, Mass. 218
Mitchell, J. Spencer, Lisle, N. Y. 316, 20
Mitchell, L. M., Koloa, H. I. 142
[Mitchell, Thomas G., deceased, 32
Mitchell, William, Detroit, Mich. 1857
Mix, Clifton H., Cliftondale, Mass. 10, 240
Mix, Eldridge, Worcester, Mass. 1860
Moates, John D., Talladega, Ala. 1899
Moats, John W., Anadarko, Okla. 354
Moffatt, T. Aird, Buffalo, N. Y. 316
Moffatt, T. Clemence, Wymore, Neb. 1889
Mohr, Albert G., Cambridge, Vt. 10, 388
Mohr, Charles A., 138 E.30th st., N.Y. City, 166
Mohr, Ursinus O., Williamsburg, Ky. 1887
Monroe, Alexander, Chicago, Ill. 152
Monroe, Thomas E., Akron, O 1858
Montgomery, David W., Wash., D. C. 128
Montgomery, G. R., Bridgeport, Conn. 110
Montgomery, J. A., La Grange, Ill. 1866
Mooar, George, *Pf.*, Oakland, Cal. 61, 1855
*Moodie, Royal C., W. Tisbury, Mass. 246
[Moody, Benj. F., deceased, 32
Moody, Calvin B., Syracuse, N. Y. 44, 326
Moon, Chas. J., Long Ridge, Conn. 122

Moon, Francis, Chiltonville, Mass. 1880
Moon, Hiram E., Portland, Ind. 1891
Moon, Orrin D., Morton, Ill. 158
Moor, David G., Ridgeville, Ind. 168
Moore, Adna W., Reinbeck, Io. 182
Moore, Albert W., Lynn, Mass. 1873
Moore, Arthur A., Rockton, Ill. 10, 160
Moore, Charles A., Rockland, Me. 212
Moore, Charles A., Davenport, Io. 172
Moore, Charles D , Buda, Ill. 146
Moore, Daniel M., Orange, Mass. 1880
Moore, Edson J., Norfolk, Mass. 236
Moore, Edwin, Aurora, Ill.
Moore, Ed. C., *Pf.*, Cambridge, Mass. 12, 46, 442
Moore, Frank L., New London, Wis. 416
Moore, Gainer P., Romeo, Mich. 264
Moore, Geo. F., *Pf.*, Cambridge, Mass. 1876
Moore, George W., Nashville, Tenn. 446
Moore, George W., Spring Creek, Penn. 366
Moore, John F., Lockport, Ill. 156
Moore, John K., Elizabethtown, N.Y. 318
Moore, J. Wright. Woodstock, Ill. 164
Moore, Mark E., Belknap, Io. 170
Moore, Nathaniel S., Crown Point, N. Y. 316
Moore, Newton, Oberlin, O. 10, 340, 50
Moore, Philip H., Pittsburg, Penn. 1894
Moore, Robert G., Starbuck, Minn. 10, 276
Moore, William, Clinton, Wis. 410
Moore, Wm. A., Pittsburg, Penn. 1872
Moore, William C. [Wis.]
Moore, William E. B., Scotland, Conn. 1865
Moore, William H., Hartford, Conn. 1846
Moore, William N., Sioux Falls, S. D. 378
Moorland, Jesse E., Washington, D. C. 1891
Morach, Jacob, Avoca, Io. 170
More, Edwin, Aurora, Ill. 1890
Morehouse, D. A., Newton Center, Mass. 1865
Morehouse, Ezra S., Brouard, Mich. 1894
Morehouse, Geo. E., Roseland, La. 200
Moreland, Mary L., McLean, Ill. 156
Morey, Lewis W., Gorham, N. H. 302
Morgan, Charles, Hartford, Conn. 1862
Morgan, Chas. L., Jamaica Plain, Mass. 220
Morgan, Daniel T., Genoa Bluffs, Io. 176
Morgan, David D., Emporia, Kan. 188, 90
Morgan, David R., Waterville, N. Y. 320
Morgan, David W., E. Barrington, N. H. 300
Morgan, Edward, Cambria, Wis. 1876
Morgan, Richard J., Tampa, Fla. 1890
Morley, John L., *Pr.*, Fargo, N. D. 81, 1867
Morris, Ebenezer J., Wilkes Barre, Pa. 366
Morris, George, Alameda, Cal. 1860
Morris, Maurice B., Minneapolis, Minn. 274
Morris, Samuel T., Grand Rapids, Mich. 260
Morrison, George M., St. Paul, Minn. 276
Morrison, Nath. J., *Pr.*, Wichita, Kan. 81, 1858
Morrison, Samuel, Braintree, Mass. 1865
Morrison, Thomas, New Hill, N. C. 1894
Morrison, William H., Lafayette, Colo. 108
Morrow, Cornelius W., Nashville, Tenn. 380
*Morrow, Horace E., P. I. 1886
Morse, A.L., 3548 S. Rockwell st., Ch'go, Ill. 1884
Morse, Chas. E., 57 Campbell p'k, Ch'go, Ill. 150
Morse, Charles F., St. Johnsbury, Vt. 1856
Morse, Charles H., N. Craftsbury, Vt. 390
Morse, Edgar L., West Williamsfield, O. 352
Morse, Henry H., Milford, Conn. 116
Morse, Morris W., Ferndale, Wash. 400, 2
Morse, Warren, Bennington Center, Vt. 388
Morse, William B., North Yakima, Wash. 1884
Morson, Robert R., *St. John, N. B.* 1898
Morss, George H., Oakdale, Conn. 116
Morton, George F., Itasca Lake, Minn. 272
Morton, W. Henry, *England*, 1894
Moses, Albert C., Harvey, Ill. 154
Moses, Dighton, West Avon, Conn. 124
Moses, Leonard H., Northfield, Minn. 1876
Moses, Vincent, Natick, Mass. 1887
Moslander, Franklin V., Neligh, Neb. 294
Mosman, William D., New Haven, Conn. 1877
Mote, Henry W., Ransom, Mich. 258, 62
Moulton, E.C., 717 W. 19th st., Des Moines, Io. '75
Moulton, James W., Canton Centre, Conn. 110
Moulton, Warren J., New Haven, Conn. 1899
Mousley, William H., Ticonderoga, N. Y. 326
Mowbray, Henry B , Fruitvale, Cal. 94
Moxie, Charles H., Barnesville, Minn. 268
Moxom, Philip S., Springfield, Mass. 44, 242
Moya, Clemente H., Key West, Fla.
Mudie, Howard, Springfield, Mass. 1893
Mullenbach, Jas., Chicago, Ill. 148
Mullenex, Hannah M., Council Bluffs, Io. 1894
Mulnix, Andrew H., Brighton, Mass. 1898
Mumby, Robert, Hazel Green, Io. 180, 2
Mumford, James T., Correctionville, Io. 1879
Munger, Theodore T., New Haven, Conn. 118
Munroe, Egbert N., Hubbardston, Mass. 230
Munro, George A., Columbus, Neb. 290
Munsell, John H., Saratoga Springs, N. Y. 1875
[Munson, Frederick, deceased, 33
Munson, Myron A., Warren, Conn. 124
Murkland, Chas. S., *Pr.*, Durham, N. H. 1884
Murphy, Charles G., Oklahoma, Okla. 56
Murphy, James P , Denison, Tex. 384, 446
[Murphy, Thomas D., deceased, 33
Murphy, Thomas F., Prentice, Wis. 1883
Murray, Edward W., Marshall, Ill. 1897
Murray, William J., Boston, Mass. 1879
Murrman, Adam, Minneapolis, Minn. 274
Musil, John, Cleveland, O. 344
Mutch, William J., New Haven, Conn. 118
Muttart, Lorenzo W., East Sumner, Me. 214
Muttart, Wm. L., Wood's Hole, Mass. 226
Myers, Benj. F., Garner, Io. 176
Myers, Harry W., jr., Philadelphia, Penn. 364
Myers, John C., Thawville, Ill. 162
Myers, Noah J., Carson City, Mich. 252
Myers, Simon P., Perry, Okla. 1872
Mylne, Geo. W., Pickney, Mich. 256, 62
Myrick, Edward A., West Duluth, Minn. 270
Naahumakua, Z. M., Anahola, Kauai,
Naeole, J. M., Kalaupapa, Molokai, 140
Nash, Charles S., *Pf.*, Berkeley, Cal. 61, 443
Nash, Frank J., Pawtucket, R. I. 368
Nash, Fred. W., *Livingstone Alta, Can.* 1895
*Nash, James H., Lovejoy, Ga. 134, 1894
Nason, John H., West Superior, Wis. 1862
Nawahine, O., Waihee, Maui, 140
Nayler, James W., Coldwater, Okla. 10, 356
Naylor, B. Dent, Haywards, Cal. 96
Neal, Robert, Eaton, Colo. 1876
Neilson, Ernest E., Newburgh, N. Y. 320
Neilson, McInness, Ravenna, O. 348
Nellor, Chas. H., Guernsey, Wyo. 422
Nelson, Andrew G., Pittsburg, Penn. 364
Nelson, Andrew P., St. Peter, Minn. 1894
Nelson, Charles A., *A. B. C. F. M.* 441
Nelson, Charles E., Ogdensburg, Wis. 1897
Nelson, Frank, Warren, Penn. 366
Nelson, Gustave W., Ashland, Ore. 358
*Nelson, John, Navarino, Wis. 1900
Nelson, John W., Peoria, Ill. 158
Nelson, Otto, 713 E. 137th st., N. Y. City, 322
Nelson, Roscoe, Windsor, Conn. 126
Neuenschwander, Daniel, Fessenden, N.D. 1885
Newberry, Charles E., *Pf.*, Coupeville, Wn. 400
Newcomb, Aaron S., Pine River, Wis. 416, 8
Newcomb, Edward H., Biddeford, Me. 204
Newcomb, Luther, Pomona, Kan. 1860
Newcomb, Ozro R., Rock Creek, O. 350
Newell, Arthur F., Sayville, N. Y. 326
Newell, Horatio B., *A. B. C. F. M.* 441
Newell, William W., St. Louis, Mo. 52, 284
Newkirk, Ward D., Greensboro, N. C. 330, 445
Newlands, Robert W., Cheshire, Conn. 112
Newman, George H., Colfax, Wash. 404
Newman, Geo. N., Buffalo, N. Y. 1894
Newman, Ralph, Seneca, Kan. 194
Newman, S. M., Washington, D. C. 128
Newport, Fred., Oxford, Me. 210, 2
Newton, A. F., No. Leominster, Mass. 232
Newton, Benjamin G., Pittsburg, Pa. 364
Newton, D. Augustine, Winchester, Mass. 246
Newton, George J., Springfield, Mass. 242
Newton, Howell E., Minerva, Ga. 134
Newton, J. Edward, Eliot, Me. 206

Newton, Josiah, 1845
*Newton, Wm. H., Kinsey, Ala. 1889
Newton, Wm. R. [Texas], 58
*Nicholls, Sampson, Harwichport, Mass. 228
Nichols, Anna O., McCook, S. D. 376
Nichols, Charles L., Clinton, N. Y. 1861
Nichols, Danforth B., Mission Hill, S. D. 376
Nichols, Geo. T., Burlington, Kan. 188, 444
Nichols, Jesse G., Hamilton, Mass. 228
*Nichols, John H., England, 10, 348
Nichols, J. Henniger, Alpha, Okla. 354, 6
Nichols, John R., Marietta, O. 346
Nichols, John T., Fremont, Wash. 404
Nichols, Nathan R., Norwich, Vt. 394
Nickerson, R. S., Challis, Ida. 144
Nickerson, Sylvester S., Boston, Mass. 222
*Nield, James A. [Cal.] 1894
Niemeyer, H. W. A., St. Paul, Minn. 1888
Nims, Granville W., Walton, N. Y. 326
Nixon, M., Raleigh, N. C. 330
Nobis, Lewis B., Raymond, Wis. 1888
Noble, Charles, *Pf.*, Grinnell, Io. 1873
Noble, Edwin L., Newton Centre, Mass. 1896
Noble, Franklin, Falls Church, Va. 398
Noble, Frederick A., Boston, Mass. 1862
Noble, Mason, Lake Helen, Fla. 130, 444
Noble, Thomas K., Washington, D. C.
Norcross, Flavius V., Newcastle, Me. 1860
Nordlund, Anders A., Georgetown, Conn. 114
[Norris, Austin H., deceased.
Norris, John S., Battle Creek, Mich. 1869
*Norris, John W., Barre, Mass. 218
Norris, K. F., 228 South av., Syracuse, N.Y. 326
Norris, Thomas F., E. Providence, R. I. 368
*Norssen, Oscar G., Plainfield, N. J. 310
Northrop, C. A., Norwich Town, Ct. 120
Norton, Edward, Quincy, Mass. 1864
Norton, Edwin C., *Pf.*, Claremont, Cal. 1884
Norton, Mrs. Mary E. D., Oberlin, O. 1890
Norton, Milton J., St. Louis, Mo. 284
Norton, Reuben, Hudson, S. D. 1854
Norton, Smith, Oberlin, O. 1859
Norton, Stephen A., Woburn, Mass. 10, 12, 246
Nott, Jairus L., Minneapolis, Minn. 1858
Nourse, Edward E., *Pf.*, Berlin, Conn. 1892
[Nourse, Robert, deceased, 33
Noyce, George T., Wilcox, Neb. 292, 8
*Noyce, Jos. C., Clemen, Neb. 10, 288, 94
Noyes, Charles L., Somerville, Mass. 240
Noyes, Edw. M., Newton Centre, Mass. 50, 236
Noyes, Frank J., Segreganset, Mass. 224
Noyes, Frederick B., Plymouth, Mass. 238
Noyes, Henry H., New Gloucester, Me. 210
Noyes, Warren L., Manchester, N. H. 1868
Nua, J., Wailuku, Maui. 140
*Nussbaum, Erich von, Sherrill, Io. 1899
Nutting, Mrs. Abi L., College Springs, Io. 1895
Nutting, John D., Cleveland, O. 1895
Nutting, John K., College Springs, Io. 172
Nutting, Wallace, Providence, R. I. 368
Nuuhiwa, S. D., Hauula, Oahu, 142
Nyreen, Andrew G., Bristol, Conn. 110, 20
Oadams, Thos. S., Morris, Ill. 156
Oakey, James, Brownton, Minn. 268, 76
Oakley, E. Clarence, Detroit, Mich. 264, 6
Obenhaus, Herman F. A., W. Superior, Wis. 420
O'Brien, James P., Kansas City, Mo. 56
Oehler, Frederic H., Wadena, Minn. 278
Oehler, William, Ortonville, Minn. 1876
Ogilvie, Andrew U., Elkhart, Ind. 166
Ogilvie, David M., Clarinda, Io. 1888
Ohlson, Karl F., Brooklyn, N. Y. 1888
Ohlson, Olaf, Bridgeport, Conn. 10, 110
Oili, S. K., Waialua, Oahu.
Okerstein, John F., Minneapolis, Minn. 56
Okerstein, William, Minneapolis, Minn. 1894
Okubo, S., Honolulu, H. I., 142
*Olds, Alphonso R., Walla Walla, Wash. 406
Olds, C. Burnell, *A. B. C. F. M.* 172, 441
Olds, Otis C., *A. B. C. F. M.* 441
Oleson, William B., Warren, Mass. 244
Olinger, Wm. G., Tacoma, Wash. 404
Oliphant, Charles H., Methuen, Mass. 234
Olmstead, Charles, Three Rivers, Mass. 238
Olmstead, Edgar H., Granby, Conn. 114
Olmstead, Julian H., Tyndall, S. D. 372, 8, 446
Olmstead, N. P., Otis, Colo. 1900
Olsen, Morton, Hoboken, N. J. 310
Olson, Anton, Grantsburg, Wis. 276, 8
Olson, Nels O., Crompton, R. I. 368
Olsson, Carl F., Ottumwa, Io. 180
Omans, C. C., Pittsford, Mich. 266
Orchard, John, Fargo, N. D. 1892
Ormes, Manly D., Col. Springs, Colo. 106, 443
Orr, James B., Wallace, Ida. 144
Orth, Andrew P., Plainfield, Ill. 160
Orvis, Gurney M., Dubuque, Io. 174
Osborn, Naboth, Mattoon, Ill. 156
Osborne, Cyrus A., Roscoe, Ill. 1895
Osborne, Cyrus P., Cambridge, Mass. 1865
Osgood, Geo. W., *Milltown, N. B.* 1878
Osgood, Lucien E., Sturgeon Bay, Wis. 418
Osgood, Robert S., Indianapolis, Ind. 166, 444
Osten-Sacken, F. V., 14 Tiliary st., Br'n, N.Y. 318
Osthoff, Eugene C., Muscatine, Io. 180
[Ostrander, Jas. S., deceased, 33
Ostrander, Lincoln, White Cloud, Mich. 250, 66
Otis, James A., Grand Junction, Mich.
Otis, Jonathan T., Grand Junction, Mich. 256
Otis, Norman L., Palo, Mich. 1859
Ottman, Henry A., Chenango Forks, N. Y. 316
Owen, Edward P., Protection, Kan. 10
Owen, Richard, 1892
Owen, T. Newton, Bristol, R. I. 368
Owen, Wm. H., New Paynesville, Minn. 1876
Owens, Edmund, Pomeroy, Wash. 144
Owens, Richard H., Mineral Ridge, O. 348
Oxley, Charles G., Lamoille, Io. 178
Oxnard, Henry E., Newton, Mass. 236
Paaluhi, Z. S. K., Waikiki, Oahu.
Packard, Abel K., Greeley, Colo. 1851
Packard, E. N., 303 Univ. pl., Syracuse, N.Y. 326
Packard, Herbert L., W. Brooksville, Me. 206
Packard, N. Luther, Riceville, Io. 178, 82
Paddock, Edward A., Weiser, Ida. 1876
Paddock, George E., Keokuk, Io. 178
[Paeth, C. A., deceased, 34
Page, Charles, Fair Haven, Conn. 112
Page, Charles E. 1873
Page, Frederick H., Lawrence, Mass. 230
Page, Harlan, Hardwick, Mass. 224, 8
Page, Henry P., Deer Lodge, Tenn. 380, 2
Page, John, Denver, Colo. 106
Page, Wesley E., Milton, Conn. 116
Page, William D., Wellfleet, Neb. 1885
Paine, John A., Tarrytown, N. Y. 1867
[Paine, Levi L., deceased, 34
Paine, Samuel D., W. Palm Beach, Fla. 132
Painter, Harry M., Almira, Wash. 400
Painter, Hobart K., Fairmount, Minn. 270
*Pake, Margaret R., Ladysmith, Wis. 1877
Pali, A., Lahaina, Maui.
Palmer, Alice R., Franklin, Ind. 1896
Palmer, Burton M., Benicia, Cal. 94
Palmer, Charles R., New Haven, Conn. 110
Palmer, Edward G., Detroit, Mich. 1892
Palmer, Edward S., Gorham, Me. 1856
Palmer, Edwin B., Winchester, Mass. 52, 7
Palmer, Frank H., Braintree, Mass. 1880
Palmer, Harry, Sweden sta., Ashtabula, O. 340
Palmer, Horace, Linesville, Penn. 362
Palmer, Orange S., 3339 W. 60th pl., Chic., Ill. 1886
Palmer, Oscar A., Tonganoxie, Kan. 192
Palmer, Wm. S., Norwich Town, Conn. 110
Pangburn, L. E., New Haven, Conn. 1885
Papazian, Manasseh G., *Aintab, Turkey,* 441
Paris, Sandy A., Marietta, Ga. 1895
Park, Andrew J., Leonard's Bridge, Conn. 114
Park, Austin L., Redlands, Cal. 1864
Park, Frank, Beechwood, Mass. 224
Park, William E., Gloversville, N. Y. 318
Parker, Charles L., Ridlonville Me. 210
Parker, Charles O., Tiverton, R. I. 368
Parker, Edwin P., Hartford, Conn. 114
Parker, Francis, Little Haddam, Conn. 112
Parker, Frederic, Sherman Mills, Me. 214

Parker, H. H., Honolulu, H. I. 142
Parker, Henry O., Detroit, Mich. 1858
Parker, Henry W., Ingleside, Flushing, N. Y. 1848
Parker, Horace, W. Tisbury, Mass. 1861
*Parker, Huber E., San Juan, Cal. 98
Parker, J. A., S. Hartford, N. Y. 326
Parker, J. Homer, Kingfisher, Okla. 45, 52
Parker, Johns D., New Haven, Conn. 1865
Parker, Joseph J., Plain View, Neb. 1868
Parker, Lawrence J., Anadarko, Okla. 1890
Parker, Leonard F., *Pf.*, Grinnell, Io. 1862
Parker, Leonard S., No. Cambridge, Mass. 1838
Parker, Thomas, Grandville, Mich. 1870
Parks, William U., Spearfish, S. D. 378
Parmelee, Wm. J., Worthington, Mass. 1884
Parr, J. H., 22 Bryant av., Chicago, Ill. 1884
Parr, Walter R., 1174 N. 42d av., Ch'ago, Ill. 150
Parsons, Charles, Byron, Ill. 146
Parsons, Edward S., *Pf.*, Col. Springs, Colo. 1888
Parsons, H. W., Minneapolis, Minn. 268, 70, 4, 6
Parsons, James, Harlan, Io. 176
Parsons, J. Franklin, Woodburn, Ill. 164
Parsons, John, Dorchester, Mass. 1857
Parsons, Julius, Roberts, Wis. 414, 18
Parsons, Robert, Flat Rock, Mich. 1854
Parsons, Willard, Tribune B'ding, N. Y. 1872
Partington, Ina, North Conway, N. H. 302
Partridge, Ernest C., *A. B. C. F. M.* 441
Partridge, Horace E., Pomona, Tenn. 380
Partridge, Lewis C., Lisbon Centre, N. Y. 1860
Pasco, Martin K., Berea, Ky. 444
Paske, William J., Montclair, N. J. 312, 445
Patch, Isaac P., *Pr.*, Redfield, S. D. 81
Patchell, Charles T., Bay City, Mich. 250
Patchell, William T., Pueblo, Colo. 108
Paton, Lewis B., *Pf.*, Hartford, Conn. 1890
Paton, Robert, Carrington, N. D. 334
Patrick, Henry J., Newtonville, Mass. 1854
Patten, Arthur B., So. Hadley, Mass. 44, 242
Patten, M., Greenwich, R. F. D. 26, Conn. 114
Patten, Moses, Hooksett, N. H. 1860
Patten, William A., Kingston, N. H. 1853
Patterson, George L., Gallup, N. M. 312
Patterson, G. W., Randolph Center, Vt. 10, 394
Patterson, Samuel C., Petaluma, Cal. 96
Patton, Carl S., Ann Arbor, Mich. 250
Patton, Cornelius H., St. Louis, Mo. 284, 442
Patton, Myron O., Newburyport, Mass. 236
Paulu, Anton, Vining, Io. 178, 84
Paxton, Robert F., Buena Vista, Colo. 170, 4
Pay, George F., Phillipsburg, N. J. 1859
Payne, Charles A., Berlin, Wis. 1885
Payne, William B., Exeter, Neb. 290
Peabody, Albert B., E. Boxford, Mass. 1860
Peabody, Charles, Pasadena, Cal. 1845
Peabody, Harry E., Hartford, Conn. 114
Peacock, Richard M., Milton, N. H. 1880
Pead, William M., Phœnix, Ala. 86
Pearse, Franklin F., San Lorenzo, Cal. 1883
Pearson, A. H. *Pf.*, *Guadalajara Jalisco, Mx.* '80
Pearson, James B., Montclair, N. J. 1860
Pearson, John L., La Jolla, Cal. 1899
Pearson, Samuel, Leavenworth, Kan. 192
Pearson, Thomas J., N. Topeka, Kan. 194
*Pease, Charles, Long Beach, Cal. 1896
Pease, C. B. F., Plantsville, Conn. 120
Pease, Edmund M., *A. B. C. F. M.* 441
Pease, Frank W., Central City, Io. 172, 6
Pease, William, Elk River, Minn. 270
Pease, William P., Leavenworth, Wash. 402
Peck, Charles H., N. Bennington, Vt. 388
Peck, Henry P., Mont Vernon, N. H. 306
Peck, William J., Corona, N. Y. 1881
Peckover, Horace, Scranton, Pa. 1897
Peden, Anthony, Moore, N. C. 330
Pedersen, Jens H., Portland, Me. 212
*Pederson, Ludwig J., Roxbury, Mass. 222
Peebles, Arthur B., Westfield, Vt. 396
Peebles, David, Eureka, Cal. 1871
Peebles, G., Naperville, Ill. 158
Peel, William T., Washington, D. C. 1881
Peet, Lyman P., *A. B. C. F. M.* 441
Peet, S. D., 5327 Madison av., Chicago, Ill. 1854
Peffers, Aaron B., Stoneham, Mass. 1855
Pegrum, Robert, *Yarmouth, N. S.* 1876
Peloubet, Francis N., Auburndale, Mass. 1857
Pelton, George A., Centerbrook, Conn. 110
Penfield, S., Joliet, Ill. 1849
Penman, John S., Bangor, Me. 204
Penney, Edgar J., Tuskegee, Ala. 1880
Penniman, Alford B., Chicago, Ill. 148
Penniman, Andrew O., Fort Scott, Kan. 1882
Penniman, Henry M., Berea, Ky. 1884
Pennock, B. W., Grafton, Vt. 390
Penrose, S. B. L., *Pr.*, Walla Walla, Wn. 81, 442
Pentz, J. W., 231 W. 121st st., N. Y. city, N. Y. 1898
Percival, Charles H., Malden, Mass. 226
Percival, John T., Spokane, Wash. 10, 1902
Perkins, Benjamin F., Hampton, N. H. 1865
Perkins, Charles E., Keosauqua, Io. 178
Perkins, Eliza B., Clarks, Neb. 288
Perkins, Francis B., Oakland, Cal. 1860
Perkins, George G., Moline, Ill. 1857
Perkins, Henry M., Lyman, Me. 210
Perkins, Henry P., *A. B. C. F. M.* 441
Perkins, James C., *A. B. C. F. M.* 441
Perkins, Sidney K., York Village, Me. 216
Perkins, Sidney K. B., Perry, Me. 212
Perks, Harry, Alturas, Cal. 1893
Perrin, David J., Springfield, S. D. 376, 8
Perrin, J. Newton, Sanbornton, N. H. 308
Perry, Alfred T., *Pr.*, Marietta, O. 81, 1886
Perry, Augustus C., Dawsonville, Ga. 136
Perry, Charles A., Brunswick, Me. 1882
Perry, Cyrus M., Bolton, Conn. 110
Perry, D. Brainerd, *Pr.*, Crete, Neb. 81, 1871
*Perry, Frank S. 1892
Perry, George H., Pocatello, Ida. 1886
Perry, George H, Lakeville, Mass. 230
Perry, Henry T., *A. B. C. F. M.* 441
Perry, Lawrence, Worcester, Mass. 1894
Perry, Lewis E., Killingly, Conn. 112, 24
Perry, Peter W., Western Springs, Ill. 1856
Perry, Truman S., Waterford, Me. 214
Pershing, James E., Pierce City, Mo. 284
*Person, Carl E., Joliet, Ill. 1899
Peters, John, Bertha, Minn. 268
Peters, John H., Oklahoma, Okla. 356
Peters, Richard, E. Binghamton, N. Y. 314
Peterson, Anders O., New Haven, Conn. 118
Peterson, Carl J., E. Berkshire, Vt. 388, 92
Peterson, Carl O., Deep River, Conn. 112, 16
Peterson, Charles W., Centerville, Io. 172
*Peterson, Hans, 1892
Peterson, John, Clear Lake, Wis. 1897
Peterson, J. O., Butte, Mont.
Peterson, Karl E., Sauk Rapids, Minn. 310
Peterson, Mathias, Missoula, Mont. 286
Peterson, Oscar W., Phillips, Me. 10, 212, 4
Peterson, Peter W., Green Bay, Wis. 412
Peterson, Samuel, Flensburgh, Minn. 10, 268
Pettee, James H., *A. B. C. F. M.* 441
Pettegrew, Nina D., Spearfish, S. D. 1894
Pettibone, Charles H., Denver, Colo. 106
Pettigrew, J. D., Sunnyside, Wash. 404
Pettit, Samuel A., Clark, Colo. 166
Peyton, Frank, Kingfisher, Okla. 354, 6
Pfeiffer, Harry N., Howell's Depot, N. Y. 318
Pharr, Theodore A., Milton, Ala. 84, 6
Phelps, Charles H., E. Smithfield, Pa. 1880
Phelps, Edwin, Collamer, S. D. 1894
Phelps, Frederick B., Whiting, Vt. 1870
Phelps, Lawrence, Leominster, Mass. 232
Philbrook, Charles E., Sylvan, Wash. 404
Philbrook, Nathan P., Tilton, N. H. 1854
Phillips, Chas. H., Jamestown, N. D. 334, 6, 445
Phillips, Ellsworth W., Worcester, Mass. 248
Phillips, George W., Rutland, Vt. 394
Phillips, John, San Francisco, Cal. 98
Phillips, John W., Oakland, Cal. 1892
Phillips, Thomas D., Chardon, O. 342
Phillips, Watson L., New Haven, Conn. 118
Phillips, William I., Wheaton, Ill. 1876
Phillips, William O., Demorest, Ga. 138
Phipps, G. G., Newton Highlands, Mass. 1868
Phipps, William H., Prospect, Conn. 120

Pickett, Cyrus, Boston, Mass. 1867
Pickney, Anthony C., Helena, Tex. 1892
Pierce, Albert E., Cincinnati, Ind. 1891
Pierce, Albert F., Brockton, Mass. 222
Pierce, Charles M., Auburn, Mass. 218
Pierce Charles P., E. Douglas, Mass. 224
Pierce, David F., South Britain, Conn. 122
Pierce, George J., Worcester, Mass. 1872
Pierce, Leroy M., Medfield, Mass. 234
Pierce, Lucius M., Sioux City, Io. 182
Pierce, Nathan W., Durand, Mich. 1869
Pierce, Payson E., Rennsalaer, N. Y. 10, 324
Pierce, Robert S., Loomis, Neb. 296
Pierce, William, Danvers, Ill. 152
Pierpont, John, Williamsburg, Mass. 246
Pierson, Isaac, Medford, Mass. 234
Pihl, Gustaf E., New Britain, Conn. 118
Pike, Clarence, Mansfield Center, Conn. 116
Pike, Ezra B., East Brentwood, N. H. 1860
*Pile, Francis, Upland, Neb. 296
Pillsbury, Hervey G.,Chicopee Falls,Mass. 224
Pinch, Pearse, Chicago, Ill. 150
*Pinckney, Anthony C., Paris, Texas. 384
Pingree, Arthur H., Norwood, Mass. 10, 236
Pinkerton, Adam, Mazomanie, Wis. 1869
Pinkerton, Henry M., Dayton, Wyo. 422
Pinkerton, William B., Wabasha, Minn. 278
Pinkney, Clarence W., Eagle River, Wis. 1900
Pipes, Abner M., *Pf.*, Nora Springs, Io. 1876
Pitkin, Paul H., Springfield, Mass. 1866
Pitts, Eddy T., Fryeburg, Me. 1882
Pixley, Stephen C., *A. B. C. F. M.* 441
Place, Lorenzo D., Hicksville, N. Y. 1874
Plant, George E., Peshtigo, Wis. 416
*Plant, Gus. O., Renovo, Pa. 1900
Planving, Laforest A., Oscar, La. 444
Plass, Norman, *Pr.*, Topeka, Kan. 81, 1886
Platner, John W., *Pf.*, Andover, Mass. 59
Platt, Dwight H., Smith Center, Kan. 194
[Platt, Henry D., deceased,
Platt, Lester B., Washington, D. C. 1877
*Pledger, William P., Little Rock., Ark.
Plumb, Albert H., Roxbury, Mass. 46, 220
Plumb, Albert H., jr., Gill, Mass. 228
Plumb, Joseph C., Joplin, Mo. 1869
Poai, W. K., Kalihi, Oahu. 142
Poeton, Josiah, Masardis, Me. 56, 210
Pogue, John A., Erving, Mass. 226
Poling, Daniel V., The Dalles, Ore. 360
Pollard, George A., Grand Rapids, Mich. 1855
Pollard, Samuel W., Elroy, Wis. 410
Pomeroy, Edward N., Wellesley, Mass. 1868
Pond, Benjamin W., Washington, D. C. 1862
Pond, Chauncey N., Oberlin, O. 1866
Pond, Evarts W., East Stoneham, Me. 214
Pond, William C., San Francisco, Cal. 98
Poole, Charles E., Mt. Jewett, Pa. 1888
Poole, Francis A., Barre, Vt. 388
Poor, William G., Lowell, Mass. 1885
Pope, Charles H., Cambridge, Mass. 1865
Pope, G. Stanley, Yankton, S. D. 1872
Pope, Howard W., New Haven, Conn. 1874
Pope, Joseph, Big Timber, Mont. 286
Porter, Aaron, Salem, Mass. 1860
Porter, Arthur T., Tomahawk, Wis. 418
Porter, Edward C., Watertown, Mass. 244
Porter, Elbert S., Stockbridge, Mass. 10, 12, 242
Porter, Frank C., *Pf.*, New Haven, Ct. 69, 1895
Porter, Harvey, *Beirut, Syria*, 441
Porter, Henry D., *A. B. C. F. M.* 441
Porter, H., Montclair, N. J.
*Porter, Henry W., Knoxville, Tenn. 1898
Porter, John S., *A. B. C. F. M.* 441
Porter, Samuel F., Chicago, Ill. 1836
Porter, William, *Pf.*, Beloit, Wis. 1847
Post, Aurelian, New Preston, Conn. 118
Post, Aurelian H., Bridgewater, N. Y. 314
Post, George H., Crossville, Tenn. 380
Post, Martin, Vineland, N. J. 1862
Post, Roswell O., Jacksonville, Ill. 154
Post, W. Stanley, Westhampton, Mass. 244
Potter, Edgar A., Mukwonago, Wis. 1901
Potter, Edwin, 342 Hancock st., B'k'n, NY 1870
Potter, Frank C., Middletown, Conn. 1879
Potter, L. Eugene, Tabor, Io. 180
Potter, Rockwell H., Hartford, Conn. 114, 443
[Pottle, William A., deceased.
Potwin, Lemuel S., *Pf.*, Cleveland, O. 1860
Potwin, William S., Independence, Io. 1872
Pound, William H., Lansing, Mich. 260
Pound, William M., Surrency, Ga. 136
Povey, Jesse, Perry, Io.
Powell, E. A., Kirksville, Mo. 1889
Powell, Gregory J., Fargo, N. D. 52
[Powell, Isaac P., deceased,
Powell, Richard, Connellsville, Penn. 1870
Powelson, Alfred P., *Pf.*, Tacoma, Wash. 1872
*Power, John G., Hastings, Neb. 1887
Powley, M. Gerald, De Peyster, N. Y. 1897
Pratt, A. P., Chelsea, Mass. 224
Pratt, D. Butler, Springfield, Mass. 242
Pratt, Dwight M., Cincinnati, O. 45, 342
Pratt, Ernest, Wellsville, Kan. 1895
Pratt, George H., Paxton, Mass. 238
[Pratt, Horace, deceased, 34
Pratt, James R., Albany, N. Y. 1900
Pratt, John R., Brooklyn, N. Y. 10, 1902
Pratt, Lewellyn, Norwich, Conn. 120
Pratt, Magee, Le Raysville, Penn. 364
Pratt, N. Miller, Monson, Mass. 234
Pratt, Parsons S., Dorset, Vt. 390
Pratt, Richard, Saticoy, Cal. 1864
Pratt, Theodore C., Candia, N. H. 300
Preiss, John M., Washougal, Wash. 402, 6
Prentice, Dwight N., Greenfield Hill, Ct. 1884
Prentiss, George F., New Haven, Ct. 44, 118
Prentiss, Norman A., Chicago, Ill. 1859
*Prentiss, Wm. C., Newbury, Vt. 12, 392
Prescott, Matthew, Lamar, Ala. 1877
Pressey, Edwin S.,St.Anthony Park,Minn. 276
Prestidge, William J., Athens, Mich.10, 250, 60
Preston, Bryant C., Osage, Io. 180
Preston, Charles W., Thedford, Neb. 296
[Preston, Edwin T., deceased, 34
Preston, Hartwell L., Knoxville, Io. 178
Preston, Jared R., North Adams, Mich. 262
Preston, Joseph P., Jacksonville, Ill. 1868
Preston, Marcus N., Hinsdale, Ill. 1862
Preston, Riley L. D., Saginaw, Mich. 1873
Preston, William F., Onondaga, Mich. 262
Price, Edgar H., New Haven, Conn. 1899
Price, Frank M., San Francisco, Cal. 441
Price, Thomas M., Iowa Falls, Io. 176
Price, William F., Viroga, Wis. 10, 414
*Priddy, Claude H., East Boston, Mass. 220
Pride, Edward W., Andover, Mass. 1869
Pringle, Henry N., Eastport, Me., 1894
Pritchard, David E., Rome, N. Y. 1853
Probert, Henry E , Antrim, Okla. 1887
Proctor, Henry H., Atlanta, Ga. 134, 444
Provost, Joseph, Torrington, Conn. 124
Prucha, John, Cleveland, O. 342
Prucha, Vaclav, 98 W. 22d pl., Ch'go, Ill. 11, 1900
Prudden, Theodore P., W. Newton, Mass. 236
Puddefoot, Wm. G., S. Framingham, Mass. 52
Pullan, Frederick B., Providence, R. I. 368
Purdue, Roland W., Spring Valley, Ill. 162
Putnam, Daniel E., Houlton, Me. 208
Putnam, Frank C., Woodstock, Vt. 398
Putnam, George A., Millbury, Mass. 234
Putnam, Glen H., Nora, Ill. 158, 64
Putnam, Holden A., Hudson, Mich. 258
Pyle, Hezekiah L., Watertown, N. Y. 328
Quattlebaum, W. H., Kramer, Ga. 138
Queen, Charles N., Ventura, Cal. 104
Quick, Abram J., Pottsville, Penn. 1864
Quimby, J. Langdon, Gardiner, Me. 208
Quint, John H., Falmouth, Mass. 226
Quivy, Elmer P., Omaha, Neb. 1893
Rackett, E. Irving, E. Orleans, Mass. 238
Rackliffe, Almon J., Hudson, Mass. 230
Rader, William, San Francisco, Cal. 98
Rae, Robert L., Brockton, Mass. 222
Raeburn, Geo. W., Madison, N. Y. 320
Ragland, Fountain G., Birmingham, Ala. 88, 443
Rain, James, Cortland, N. Y. 316

Rajebyan, Dikran H., Hartford, Conn. 1900
Ralph, Philip H , Antigo, Wis. 408, 14
Ralph, Wm. J. C., Lancaster, Wis. 1889
Ramage, James, North Troy, Vt. 396
Ramsay, Wm. G., Winthrop, Io. 172, 86
Ramsdell, F. E., 31 W. 124th st., N. Y. 322
Rand, Frank E., Temple, N. H. 204
*Rand, Wilbur, Hartland, Vt. 392
Rand, William A., South Seabrook, N. H. 308
Randall, Fred. D., Chicago, Ill. 1890
Randell, A.E., 919 N. Harding av., Ch'go, Ill. 150
*Rankin, Isaac O., Peekskill, N. Y. 1880
Rankin, J. Eames, *Pr.*, Washington, D. C. 1854
Rankin, James H., Conneaut, O. 344
Ranney, William W., Hartford, Conn. 114
Ranslow, Eugene J., Swanton, Vt. 392, 6
Ransom, Charles N., *A. B. C. F. M.* 441
Rarey, George M., Wellington, Kan. 1899
Ratcliffe, Charles A., Norton, Mass. 236
Rathbone, Leland D., Santa Rosa, Cal. 94, 8
Rathbun, Mrs. Annis A., Syracuse, N.Y. 1890
Ratliff, Joseph, Lyons, Kan. 1876
Ratzell, J. Perry, Indianapolis, Ind. 166
Rawson, Edward K., Annapolis, Md. 1872
Rawson, George A., S. Los Angeles, Cal. 1860
*Rawson, Griggs H., Portland, Io. 180
Ray, Benj. E., Nekoosa, Wis. 416
Ray, Geo. W., Fort Worth, Tex. 1884
Raymond, C. Rexford, Bellevue, O. 340
Raymond, Frederick W., Anderson, Ind. 10, 164
Raynolds, George C., *A. B. C. F. M.* 441
*Rayon, Thomas F., 1896
Rea, John, Mill Valley, Cal. 1869
Rea, John T., Exeter, N. H. 1873
Read, Eugene B., Lockport, Ill. 154
[Read, Francis Winter, deceased, 35
Read, G. Ellery, Derby Line, Vt. 392
Read, James L., Crested Butte, Colo. 106, 443
Read, William M., Morris, Minn. 1898
Ream, William T., Milwaukee, Wis. 1897
Redeoff, Richard, Sherman, Mich. 1861
Redfield, Charles, Vernon Centre, Conn. 1899
Reed, Arthur T., Twinsburg, O. 350
Reed, C. F., 5630 Drexel Blvd., Ch'go, Ill. 1873
Reed, David A., Springfield, Mass. 1881
Reed, Edward A., Holyoke, Mass. (230
Reed, Ernest E., Green Ridge, Mo. 282, 4
Reed, Frank, Jacksonville, Ill. 1883
Reed, Frank H., Lanesville, Mass. 228
Reed, George H., Concord, N. H. 300
Reed, George W., Fort Yates, N. D. 336
Reed, Lewis T., Canandaigua, N. Y. 10, 316
Reed, Lucius F., Montpelier, Vt. 392
Reed, Marion D., Humboldt, Io. 176, 84
Reed, William E., Kansas City, Mo. 1892
Rees, George M., Ellington, N. Y. 318
Rees, Jacob G , 1301 Thomas st., Ch'go, Ill. 148
Rees, Luther, Paris, Tex. 52
Rees, Rees J., Scranton, Penn. 366
*Reese, Pleasant H., Buford, Ga. 1875
Reese, Thomas P., Epiphany, S. D. 1892
Reeve, John C., Strong City, Kan. 194
Reeves, Charles E., Fairport, N. Y. 318
Reid, David C., Leicester, Mass. 230
Reid, David H., Pomeroy, Wash. 402
Reid, George W., Naples, Tex. 1887
Reid, Francis W., Paso Robles, Cal. 102, 4
Reid, John, Greenville, N. H. 302
Reid, John H., Walden, N. Y. 1890
Reid, Matthew D., Compton, Cal. 100
*Rein, Robert, Genoa, Neb. 1901
Reinhold, Fran'lin P., Windsor Locks, Ct. 10, 126
Reister, John F., Hosmer, S. D. 374
Reitenger, Philip, Silver Lake, Minn. 270, 6
Reiter, David H., Rochester, Mich. 262
*Reitzel, John R., Oconomowoc, Wis. 416
*Remele, Wm. A., Bridgewater, Vt. 388
Rend, W. Robert, Nogales, Ariz. 92
Renshaw, James B., Hillyard, Wash. 1879
Rensbaw, William E., Lynnfield, Mass. 232
Reoch, Adam, 937 E. 166th st., N. Y. 322
Rexford, George W., Toulon, Ill. 162
Reynolds, C., Chicago, Ill. 152
Reynolds, George W., So. Manchester, Ct. 122
Reynolds, Lauriston, Redfield, S. D. 1875
Reynolds, Thomas J., Ink, Ala. 86
Rhoades, Winfred C., Roxbury, Mass. 220
Rhys, Thomas D., Williamsburg, Io. 184
Rice, Augustus M., Grafton, Mass. 1873
Rice, Austin, Walla Walla, Wash. 406
Rice, Charles B., Danvers, Mass. 48, 50
Rice, Edwin W., Philadelphia, Penn. 1860
Rice, George G., Council Bluffs, Io. 1851
Rice, Gilman, North Auburn, Me. 1881
Rice, Guy H., Arlington, Neb. 288, 94
Rice, John H. J., Alton, Ill. 146
Rice, Othello V., Los Angeles, Cal. 1877
Rice, Walter, Agawam, Mass. 218
Rice, William A., Newark, N. J. 12, 57
Rich, Alonzo B., Short Hills, N. J. 1846
Rich, Charles S., Sierra Madre, Cal. 104
Rich, Ulysses G., Northport, Mich. 262
Richards, C.H., New York, N. Y. 48, 51, 7, 442
Richards, Emanuel, Kansas City, Kan. 1872
Richards, George S., W. Hartland, Conn. 122, 4
Richards, Howard A. N., Unionville, O. 348, 50
Richards, James M., Beaver Creek, Ore. 1889
Richards, Jehiel S., North Yarmouth, Me. 210
Richards, John A., Fort Scott, Kan. 1851
Richards, Thomas C., W. Torrington, Ct. 124
Richards, William J., Coaldale, Penn. 366
Richardson, Albert M., Lawrence, Kan. 1847
Richardson, Chas. A., Marion, Kan. 1872
Richardson, Cyrus, Nashua, N. H. 306, 442
Richardson, Daniel W., Ossipee Cen., N.H. 306
Richardson, David A., Ladysmith, Wis. 414
Richardson, Frank H., Morris, Minn. 274
Richardson, Henry L., Whiting, Ind. 168
Richardson, Henry M., Hillsboro, Colo. 1892
Richardson, Horace J., Edgewood, Io. 174
Richardson, John B., Hiawatha, Kan. 1880
Richardson, John P., Alstead, N. H. 300, 4
Richardson, Joseph B., Gasport, N. Y. 12, 318
Richardson, Martin L., Montague, Mass. 1860
Richert, Cornelius, Germantown, Neb. 1899
Richmond, George C., Somersville, Conn. 1898
Richmond, James, Chichester, N. H. 300
Richmond, Wm. A., Freedom, Me. 208
Ricker, Albert E., Aurora, Neb. 288
Ricker, George S., Eureka, Kan. 1872
Ricketts, Charles H., Norwich, Conn. 120
Rideout, Bates S., Norway, Me. 210
Ridings, Edward J., Chebanse, Ill. 10, 148
Riedinger, Jacob P., Oberlin, O. 1878
Rigby, William E., Jellico, Tenn. 380
Riggs, Alfred L., Santee Agency, Neb. 1863
Riggs, Charles H., Bristol, Conn. 1869
Riggs, Charles W., Canfield, O. 340
Riggs, Ezra J., Kensington, N. H. 304
Riggs, Geo. W., Creal Springs, Ill. 152, 4, 62
Riggs, Thomas L., Oahe, S. D. 376
Riley, Charles A., Grand Rapids, Mich. 256
Riley, William W., Saticoy, Cal. 104
Rindell, Gilbert, 953 Warren av., Ch'go, Ill. 1874
Risberg, Fridolf, 26 Ogden av., Ch'go. Ill. 63, 1874
Risser, Henry A., Winona, Minn. 1887
Ritchie, David H., Red Granite, Wis. 408, 16
Ritchie, George, Salt Lake City, U. 1853
Rives, Charles J., Perkins, Okla. 356
*Robb, William B., Denver, Colo. 1894
Robbins, Anson H., Meckling, S. D. 376
Robbins, Benson C., Chase, Mich. 1885
Robbins, Horace H., Grinnell, Io. 1874
Robbins, Silas W., Hartford, Conn. 1853
Roberts, Clarence E., Alma, Kan. 188
Roberts, Edward, Black Creek, N. Y. 314
Roberts, Griffith, Big Rock, Ill. 1869
Roberts, Harry P., Shawnee, O. 350
Roberts, Henry B., Winsted, Conn. 1878
Roberts, J. F., Kingfisher, Okl. 1867
Roberts, J. G., Jamaica, Queens Co., N. Y. 318
Roberts, James H., *A. B. C. F. M.* 441
Roberts, John, Elgin, Neb. 294, 6
Roberts, Owen W., Keystone, Minn. 374

Roberts, Peter, Mahanoy City, Penn. 364
Roberts, Robert E., Maple Grove, Io. 1884
Roberts, R. Lloyd, Gomer, O. 344
Roberts, Rose, Alma, Kan. 1900
Roberts, William G., Hudson, Mich. 1872
Robertson, Albert A., Neponset, Ill. 158
Robertson, George, Mentone, Cal. 102, 413
Robertson, James G., Chester, N. H. 300
Robertson, James D., Chicago, Ill. 1861
Robertson, William J., Eagle, Ala. 84, 6
Robie, Edward, Greenland, N. H. 302
Roble, Thomas S., Greenland, N. H. 1859
Robinson, Alice M., Rosedale, Cal. 102
Robinson, Charles F., Clinton, Conn. 112
Robinson, Charles W., Lakota, N. D. 336
Robinson, Edward A., Buckland, Mass. 222
Robinson, Edwin B., Holyoke, Mass. 12
Robinson, Henry C., Newcastle, Me. 1881
Robinson, Henry W., Watertown, N. Y. 324
Robinson, James M., Detroit, Mich. 1878
Robinson, Orrin L., Madison, Wis. 1887
Robinson, Pearley J., Windsor, Vt. 1882
Robinson, Ralph M., Mt. Hope, Kan. 1899
Robinson, Stephen H., Gilmanton, N. H. 302
[Robinson, Thomas, deceased.
Robinson, Wm. A., Middletown, N. Y. 320
Robinson, William H., Rosedale, Cal. 102, 4
Roblee, Henry S., St. Joseph, Mich. 264
Rockwood, Arden M., Wayland, Mass. 244
Rockwood, Fred'k B., Medford, Mass. 1886
*Rodger, James G., Cleveland, O. 1884
Rodgers, Levi, Portchester, N. Y. 114
Roe, Alvah D., Minneapolis, Minn. 1867
Roger, George, Windham, Vt. 398
Rogers, Alfred H., Westphalia, Kan. 1893
Rogers, Charles H., Mason City, Io. 178
Rogers, Clarence J., S. Milwaukee, Wis. 418
Rogers, Edson, Cincinnatus, N. Y. 1862
Rogers, Enoch E., New Paynesville, Minn. 1869
Rogers, L. G., Rochester, N. Y. 316, 24
Rogers, Osgood W., Medford, Okla. 356
Rogers, R. W., Weiser, Ida. 144
Rogers, Samuel J., Minneapolis, Minn. 440
Rogers, William, Weaverville, Cal. 96, 100
Rogers, William O., Pond Creek, Okla. 356
Rollins, George S., Minneapolis, Minn. 272
Rollins, John C., San Bernardino, Cal. 1883
Rollins, Walter H., Wilmington, Mass. 246
Rominger, Henry V., Dickinson, N. D. 334
Rood, Francis D., Montreat, N. C. 1886
Rood, John, Minneapolis, Minn. 1895
Rood, John S., Minneapolis, Minn. 272
Root, Benj. F., Waterbury, Conn. 124
*Root, Edward P., Buena Vista, Colo. 1876
Root, E. Tallmadge, Providence, R.I. 368, 446
Root, F. Stanley, 129 E. 15th st., N.Y.City. 1881
Root, Theophilus H., Alton, R. I. 370
Roper, C. Fremont, Winchester, N. H. 308, 445
Roper, Elijah H., *St. John, N. B.* 1897
Ropes, Charles J. H., *Pf.*, Bangor, Me. 60, 1877
Ropes, James H., *Pr.*, Cambridge, Mass. 1901
Ropes, William L., Andover, Mass. 1853
Rose, Charles G., Tipton, Mich. 250, 60
Rose, George W., Denver, Colo. 1877
Rose, Henry T., Northampton, Mass. 236
Rose, Luman P., Cleveland, O. 1874
Rose, Samuel, Reed's Ferry, N. H. 306
Rosenberger, Henry C., Independence, Io. 176
Ross, David C., *Halifax, N. S.* 1895
Ross, George G., Huntington, Mass. 10, 230
Ross, James H., Cambridge, Mass. 1878
Ross, John A., Hampton, N. H. 12, 302
Ross, William H., Winnebago, Ill. 1878
Rotch, Caleb L., Jackman, Me. 208
Roth, Victor W., Clark's Fork, Ida. 144
Rothrock, Edgar S., Cleveland, O. 342
Rouse, Clarence W., S. Sudbury, Mass. 242
Rouse, Fred. T., Appleton, Wis. 408
Routt, Thomas L., Brewton, Ala.
Rowe, Alfred L., Elwood, Ind. 166
Rowe, George C., Charleston, S. C. 370, 446
Rowe, James, Cashton, Wis. 408, 14
Rowe, Wm. H., Rodman, N. Y. 324
Rowell, George P., East Corinth, Vt. 390
Rowell, John A., Hillsboro, Wis. 412
Rowell, Joseph, San Francisco, Cal. 1850
Rowell, Nathan L., Sta.G, Los Angeles, Cal. 102
Rowland, George M., *A. B. C. F. M.* 441
Rowland, John H., Clintonville, Wis. 410
Rowland, Levi P., Ann Arbor, Mich. 1896
Rowland, Lyman S., Lee, Mass. 230
Rowley, Charles H., Harwich, Mass. 228
Rowley, George B., Alexandria Bay, N.Y. 1844
Rowley, R. Augustus, Portland, Ore. 1890
Roy, J. E., 155 La Salle st., Chicago, Ill. 54
Royce, LeRoy, Cleveland, O. 1853
Rubinkam, N. I., *Germany*, 1878
Rudd, Edward H., Dedham, Mass. 224
Ruddock, Charles A., Lamberton, Minn. 272
Ruddock, Edward N., Glenwood, Minn. 1858
Rudolph, Walter S., Harris, Colo.
Ruegg, Samuel G., Stockbridge, Wis. 416, 8
Ruge, Louis H., Dodgeville, Wis. 410
Ruhl, Levi W., Belle Plaine, Io. 1888
Ruland, George W., Keene, N. H. 1871
*Ruliffson, Edward J., W. Wareham, Mass. 240
Runalls, John H., Lawn Ridge, Ill. 156
*Rundus, John, Crete, Neb. 1898
[Runnels, Moses T., deceased, 35
Ruring, Victor H., Cooperatown, N. D. 334
Russell, Frank, New York City, N. Y. 51
Russell, Frank H., Chicago, Ill. 1895
Russell, Henry A., Winsted, Conn. 1854
Russell, Howard H., Mt. Vernon, N. Y. 1885
Ryberg, Ernest A., DeKalb, Ill. 152
Ryder, Charles J., Stamford, Conn. 54, 67
Ryder, William H., *Pf.*, Andover, Mass. 59
*Sabin, Levi P., Emmett, Ida. 1872
Saer, John B., Bridgton, Me. 204
Safford, Albert A., Demorest, Ga. 1878
Safford, A. W., 64 W. Berwyn av., Ch'go, Ill. 148
Sage, Charles J., 9845 av. H, Chicago, Ill. 150
Sahlstrom, L. A., Minneapolis, Minn. 1899
Sallmon, Wm. H., Northfield, Minn. 81
Salmon, Edward P., Beloit, Wis. 1875
Salter, Ernest J. B., Manson, Io. 172, 8
Salter, William, Burlington, Io. 172
Saltmarsh, Frank N., W. Hartford, Vt. 392, 4
Sammis, J. H., Merriam Park, Minn. 276
Sampson, Cassander C., Tilton, N. H. 308
Samson, Caleb, White Oaks, N. Mex.
Sanborn, D. Lee, Lockport, Ill. 1890
Sanborn, Edward S., Georgetown, Conn. 114
Sanborn, Frank A., Methuen, Mass. 1892
[Sanborn, Francis W., deceased, 36
*Sanborn, Fred L., Wheatland, Wyo. 1885
Sandbrook, William, Salmon Falls, N. H. 306
*Sanders, Charles H., Chilton, Wis. 408
Sanders, Charles S., *A. B. C. F. M.* 441
Sanders, F. K., *Pf.*, New Haven, Conn. 10, 69, 443
Sanders, William H., *A. B. C. F. M.* 441
Sanderson, Edward F., Providence, R. I. 368
Sanderson, Horace, Denver, Colo. 52
Sanderson, John P., Lansing, Mich. 52, 445
*Sandford, John I. [Minn.] 1896
Sandlin, Nicholas A., Sulligent, Ala. 1899
Sands, John D., Belmond, Io. 170
Sandwell, G. Henry, *Leytonstone, Eng.* 1873
Sanford, Elias B., 90 Bible House, N. Y. 442
Sanford, John I., Denver, Colo. 1890
[Sanford, William C., deceased.
Santikian, Hohannes K., Cambr'p't, Mass. 1898
Sargent, Benjamin F., Berkeley, Cal. 94
Sargent, Chas. F., Lovell, Me. 210
Sargent, Clarence S., Wichita, Kan. 12, 196
Sargent, Frank D., Putnam, Conn. 120
Sargent, George W., Cleveland, O. 1859
Sargent, James B., Lisbon, N. H. 10, 304
Sargent, Roger M., Sedgwick, Kan. 1852
Sargent, Sumner H., Sharon, Vt. 396
Sargent, Wm. H., Upton Works, Mich. 262
*Sarkeys, Elias J., Chicago, Ill. 1895
Sarles, Jesse E., Baraboo, Wis. 408
Sather, B.B., 464 Olmstead st., Winona, Minn. 278
Sattler, Ferdinand, Parkston, S. D. [376
Sattler, John, Tyndall, S. D. 378

Sauerman, William E., Blencoe, Io. 170, 6
Saunders, Eben E., Oberon, N. D. 338
Saunders, Harry L., Wellston, Okla. 356
Savage, G.S. F., 628 Washington Bd., Chi'go, 48
Savage, John W., Greenfield, N. H. 302
[Savage, John W., deceased.
Sawyer, J. H., *Pf.*, Easthampton, Mass. 1888
Sawyer, Leicester J., Tibbals, Fla. 1864
Sawyer, Roland D., Hanson, Mass. 228
Sayles, Harold F., Oak Park, Ill. 1896
Scarrow, David H., Minneapolis, Minn. 1883
Schaefle, John M., Los Angeles, Cal. 102
*Schaerer, John, Curtiss, Wis. 410
Schauffler, Henry A., Cleveland, O. 52
Schauffler, Henry P., Berlin, Conn. 110
Scheibe, Otto J., W. Superior, Wis. 1901
Scherff, Frank C. F., Minden, Io. 178
Schermerhorn, Lucien V., Hopkins, Minn.
Schermerhorn, P., New Haven, Mich. 252, 60
Scheurle, Gottlieb, Ritzville, Wash. 404
Schlichter, John B., Sterling, Kan. 190
Schlosser, George, Paxton, Ill. 1884
Schmavonian, A. B., Clarendon Hills, Ms. 230
Schnacke, Leon C., McPherson, Kan. 192
Schneider, John, Davenport, Io. 1870
Schoenfeld, F. W., Bloomington, Wis. 408
Schofield, John, Port Huron, Mich. 262
Schofield, William, Williamstown, Vt. 1874
Scholander, Ferdinand, Kane, Penn. 1893
Schoonover, Hiram G., Angola, N Y. 1891
Schoppe, W. Gleason, Boston, Mass. 1880
Schumaker, Wm. W., Creston, Io. 10, 172
Schwab, Elias F., Galva, Ill. 154
Schwab, Segmund H., Lincoln, Neb. 292
Schwabenland, John C., Odessa, Wash. 402
Schwarzauer, Max M., Fairford, Ala. 88
Schwimley, William A., Anita, Io. 170
Scofield, Albert B., E. Smithfield, Penn. 366
Scofield, C. Ingerson, Dallas, Tex. 236, 384, 446
Scofield, Frank E., Dora, Ore. 1884
*Scofield, William C. 1851
Scoggin, Alex. T., Atlanta, Ga. 134
Scoles, Richard, Leverett, Mass. 232
Scotford, H. C., 7143 Perry av., Chi'go, Ill. 150
Scott, Charles, Reading, Mass. 1854
*Scott, Darius B., Lancaster, Mass. 10, 230
Scott, Edward E., Shelby, Ala. 90
Scott, George, Cortland, Neb. 290
Scott, George H., Atkinson, N. H. 300
[Scott, George R. W., deceased, 36
Scott, George W., Stark, Ill. 10, 162
Scott, H. M., 520 W. Adams, Ch'go, Ill. 63, 1874
Scott, James F., Springfield, Me. 214
Scott, James W., Janesville, Wis. 1868
Scott, John J., Normal, Ala. 1895
*Scott, Robert, New Portland, Me. 210
Scott, Willard, Worcester, Mass. 56, 248
Scovill, Edgar E., Cleveland, O. 342
[Scoville, Samuel, deceased, 36
Scroggs, Joseph W., *Pr.*, Eureka, Kan. 1870
Scudder, Doremus, Japan, 1885
Scudder, John L., Jersey City, N. J. 310
Scudder, William H., Berkeley, Cal. 94
Scudder, Wm. W., jr., W. Seattle, Wash. 52
Seabury, Jos. B., Wellesley Hills, Mass. 1875
Seagrave, James C., Hinsdale, Mass. 1851
Searles, Geo. R., Belview, Minn. 268, 86
Searles, Wilbur G., Ottawa, Kan. 1894
Seaver, Charles H., Garden, Mich. 256
Seaver, Norman, Rutland, Vt. 1860
Seccombe, Charles H., Waterloo, Io. 184
Seccombe, Samuel H., Davenport, Io. 172
Secord, Alfred A., Grand Ledge, Mich. 256
Sedgwick, Arthur H., Shrewsbury, Mass. 240
Sedgwick, Edward C., Brooklyn, N. Y. 1900
Seeley, Nicholas J., Avon, Conn. 1853
Seeley, William T, Westfield, Io. 184
Seelye, Benj. B., Netawaka, Kan. 1898
Seelye, L. Clark, Northampton, Mass. 81
[Seelye, Samuel T., deceased, 37
Seibert, Albert E., Ceresco, Mich. 252, 6
Seibert, J. Addison, Worcester, Mass. 248
Seibert, Samuel S., Otsego, Mich. 262
Seil, Herman, Wilton Junc., Io. 184
*Selby, A. Clark, 1899
Selden, J. H., Greenwich, Conn. 57, 114, 442
Self, William O., Troy, Ala. 84, 6
Sell, Henry T., 215 Madison st., Chicago, Ill. 1877
Sengstacke, H. A., Savannah, Ga. 10, 136
Sengstacke, John H. H., Savannah, Ga. 136
Senior, Herbert I., Yarmouth, Mass. 1868
*Setsee, Daniel M., Evarts, Ky. 1894
Severance, Chas. N., Garden City, Kan. 1888
Severance, Claude M., New York City, 322
Severance, Milton L., Burlington, Vt. 1864
Sewall, B. Frank, Antrim, Okla. 1889
Sewall, David B., South Berwick, Me. 1842
Sewall, John L., St. Albans, Vt. 394
Sewall, John S., Bangor, Me. 60, 1859
Sewall, Jotham B., Boston, Mass. 1855
Sewall, Oliver D., Brookline, Mass. 222
*Seward, Arthur L. 1878
[Seymour, Bela N., deceased.
Seymour, Charles R., Bennington, Vt. 388
Seymour, Edward P., Interlaken, Mass. 242
Shaeffer, Grant L., Oxford, Conn. 120
Shannon, Wm. H., Wayne, Mich. 266
Sharp, John, Henrietta, N. Y. 318
Sharp, Joseph B, Aurora, Neb
Sharp, Robert W., Orange, N. J. 1889
Sharpe, P. A., 4712 N. 40th, Omaha, Neb. 294
Shatto, Charles R., Sioux City, Io. 1895
Shattuck, Calvin S., Memphis, Mich. 1849
Shaufeld, Z. M., Hastings, Neb. 1884
Shaw, Benj. J. H., Grand Rapids, Wis. 412
Shaw, Edwin S., Fargo, N. D. 45
Shaw, Edwin W., Middleville, Mich. 1858
Shaw, George W., Fall River, Mass. 1884
Shaw, Henry H., Marlboro, Vt. 392
Shaw, John T., *Pf.*, Oberlin, O. 1885
Shaw, Judson W., Falmouth, Me. 1887
Shaw, William, Atlanta, Ga. 1885
Shaw, William A., Lake Mills, Wis. 414
Shaw, William B., Port Byron, Ill. 160
Sheaff, Robert L. [Okla.] 1890
Shear, A. Lincoln, Calumet, Mich. 252
Shearer, Herman A., Pescadero, Cal. 1889
Sheffield, Devello Z., *A. B. C. F. M.* 441
Sheldon, Charles F., Waukomis, Okla. 356
Sheldon, Charles M., Topeka, Kan. 57, 194, 442
Sheldon, Frank M., Greeley, Colo. 18, 106
Sheldon, Harry D., Wellington, O. 352
Sheldon, Stewart, Topeka, Kan. 1854
Shelton, C. W., 4th av. & 22d st., N.Y. City, 52
Shepard, Herman T., Boston, Mass. 1891
*Shepherd, Alexander, *Toronto, Ont.* 1897
Shepherd, Robert G., South Point, O. 1898
Shepherd, Samuel, Maquoketa, Io. 178
Sherk, Abraham B., *Toronto, Can.* 1861
*Sherman, Andrew M., Morristown, N.J. 1888
*Sherman, Barker B., Tacloban, Leyte, P. I. 1880
Sherman, Floyd E., Topeka, Kan. 1879
*Sherrill, Alvah F., Lee, Mass.
Sherrill, Dana, Hoopeston, Ill. 1873
Sherrill, Sam'l B., Clifton Springs, N. Y. 1863
Sherwood, John W., Nunica, Mich. 256, 62
*Shield, Frederic, Pasadena, Cal. 1883
Shing, Wong Yuk, Honolulu, H. I. 11, 1902
Shingler, John J., Berea, O. 340
Shipman, Frank R., Andover, Mass. 218
[Shippen. J M, deceased.
Shirley, Arthur, Stratford, Conn. 1872
Shockley, Albert D., Hetland, S. D. 372, 4
Shoemaker, Elmer E., Wheaton, Ill. 1894
Short, Geo. W. D., 15 Robert ct., Ch'go, Ill. 148
Short, Wallace M., Kansas City, Mo. 412
Short, Wm. H., Bloomer, Wis. 408
Show, Arley B., Palo Alto, Cal. 1884
Shull, Gilbert L., Crawford, Neb. 290
Shultz, Jacob K., Glencoe, Minn. 270
Shuman, Henry A., Barwell, Neb. 288
Shuman, J. S., Riggton, Ga. 1898
Shurtleff, Ernest W., Minneapolis, Minn. 272
Silcox, John B., *Winnipeg, Can.* 1876
Siler, William J., Okarche, Okla. 1891
Silva, E. G. da, Paia, Maui, 138

Simmons, Abraham, Jenifer, Ala. 88
Simmons, Daniel A., Westville, Fla. 130, 2, 4
Simmons, William B., Onaga, Kan. 192, 4
Simmons, Zachariah, Little's Mills, N. C. 330
Simms, Thomas, Middlebury, Vt. 392
Simons, J. H., 876 76th st., Chicago, Ill. 150
Simpkin, Peter A., Salt Lake City, U. 386, 446
Simpson, Alexander, Shaw, Ill. 160
Simpson, Charles, Chatham, O. 342, 6
Simpson, Herbert A., Parsons, Kan. 194
Simpson, John W., New York, N. Y. 1879
Simpson, Samuel, Hartford, Conn. 1895
Sims, Frank W., Memphis, Tenn. 380
Sims, James P., Montgomery, Ala. 90
Sims, John R., Gadsden, Ala. 88, 443
Sims, Josiah, Nevada City, Cal. 96
Sims, Richard V., New Iberia, La. 200
Sims, Thomas, Melrose, Mass. 234
Sims, Yansy B., Little Rock, Ark. 92
*Sinclair, C. E., Mill Valley, Cal. 96
Sinden, Arch W., Marshalltown, Io. 178
Singer, Edwin J., San Francisco, Cal. 56
Single, John, Sioux Falls, S. D. 378
Singleton, J. H., Pearl, Ida. 12, 144
Sink, Reuben H., Stockton, Cal. 98
Sinks, Perry W., Ridgway, Pa. 364
Sinnett, Charles N., Acton, Me. 204
Skeele, Arthur F., Painesville, O. 348
Skeels, Henry M., Harmon, Colo. 106
Skentlebury, Wm. H., Lake Odessa, Mich. 258
Skiles, James H., Farragut, Io. 174
Skillings, Robert B., Portland, N. Y. 324
Skinner, Charles L., Haverhill, N. H. 304
Skinner, David E., Doon, Io. 1886
Slack, Ezra A., Brookline, Mass. 1881
Slack, Henry L., Bethel, Conn. 110
Slade, William, East Hampton, Conn. 112
Slade, William F., Braddock, Penn. 362
Slater, Sheldon C., Hesper, N. D., 11, 334, 6
Sleeper, Henry D., Northampton, Mass. 1891
Sleeper, William T., Newton, Mass. 1854
Sleeper, William W., Wellesley, Mass. 11, 244
Sloan, Alex., Kennebunkport, Me. 208
Sloan, William, Chloride, Ariz. 1900
Slocombe, Samuel, San Francisco, Cal. 1867
Slocum, Geo. M. D., Utica, N. Y. 1879
Slocum, Wm. F., *Pr.*, Colo. Sp'gs, Colo. 59, 81
Slyfield, Frederic A., Gay's Mills, Wis. 412
Small, Andrew J., Hampton Falls, N.H. 308
Small, Charles H., Springfield, O. 350
Small, Charles R., Lyme, N. H. 304
Small, Henry E., Goshen, Conn. 114
Small, Uriel W., West Leeds, Me. 1859
Smalley, A. L., Jamestown, N. Y. 320
Smart, Geo. T., Newton High'ds, Mass. 11, 236
Smart, I. Chipman, Pittsfield, Mass. 238
Smart, William S., Brandon, Vt. 388
Smidt, Helmer T., 961 31st pl., Chicago, Ill. 148
Smiley, Elmer E., *Pr.*, Laramie, Wyo. 1891
Smiley, James D., Westchester, Conn. 124
Smiley, Samuel R., Colebrook, N. H. 300
Smith, Albert D., Northboro, Mass. 236
Smith, Albert H., Barneveld, Wis. 408, 14
Smith, Allen J., Marlboro, N. H. 304
Smith, Andrew J., North Yakima, Wash. 400
Smith, Arthur, Piermont, N. H. 306
Smith, Arthur H., *A. B. C. F. M.* 441
Smith, Azro A., Reading, Mass. 1864
Smith, Chas. C., Chicago, Ill. 11, 1902
Smith, Charles H., Plymouth, Conn. 120
Smith, Charles W., Flagler, Colo. 104, 6
Smith, Clifford H., Pittsford, Vt. 44, 394
Smith, Edward G., So. Acton, Mass. 218
Smith, Edward H., Oshkosh, Wis. 416
Smith, Edward H., *A. B. C. F. M.* 441
Smith, Edward L., Seattle, Wash. 44, 404
Smith, Edwin, Ballardvale, Mass. 218
Smith, Edwin B., Argentine, Kan. 188
Smith, Edwin G., Princeton, Ill. 1850
Smith, Edwin R., Farmington, Me. 208
Smith, E. Sinclair, Lansing, Mich. 260
Smith, Esther, St. Paul, Minn. 1893
Smith, Ezra N., N. Falmouth, Mass. 226
Smith, Felix G., Ogden, Tenn. 382
Smith, Frank G., Dubuque, Io. 174
Smith, Frank N., Port Arthur, Tex.
*Smith, F.H., 6700 Parnell av., Chicago, Ill. 150
Smith, Frederick C., Zanesville, O. 352
Smith, G. Ernest, Minneapolis, Minn. 1878
Smith, George, Whitewater, Wis. 1868
Smith, George H., Wheaton, Ill. 1876
Smith, G. H., Munnsville, N. Y. 320
*Smith, George H., Dodd, Tex. 1891
Smith, George L. Le G., Newton, Io. 180
Smith, Green N., Baxley, Ga. 134, 8
Smith, H. W., 1757 46th st., N. Y. 314
Smith, Henry P., Amherst, Mass. 218
Smith, Hinds, Oberlin, O. 1871
Smith, Howard N., Portland, Ore. 56
Smith, Ira A., Holden, Me. 206, 8
Smith, Isaiah P., Reliance, Va. 1864
Smith, J. Challen, Alexandria, Ind. 444
Smith, James E., Minneapolis, Minn. 272
Smith, James E., Thibodeaux, La. 200, 444
Smith, James G., Fayetteville, N. C. 330, 332
Smith, James R., W. Superior, Wis. 420
*Smith, James W., Graceville, Fla. 1887
Smith, John E., Fremontville, Cal. 1877
Smith, J. Franklin, Leigh, Neb. 292
Smith, John H. B., St. Paul, Minn. 276
Smith, J. G., Raleigh, N. C. 11, 1902
Smith, J. Lloyd, Birnamwood, Wis. 408, 10, 16
Smith, John W., Ashford, Fla. 1892
Smith, Jonathan G., Tomah, Wis. 418
Smith, Joseph E., Chattanooga, Tenn. 380, 446
Smith, Judson, Boston, Mass. 46, 65
Smith, Margaret J., Monteagle, Tenn. 380
Smith, Moses, 115 S. Leavitt, Chicago, Ill. 1859
[Smith, Nathaniel, deceased, 37
Smith, Orville S., Delavan, Wis. 1874
Smith, Oscar M., Java, N. Y. 1863
Smith, Otterbein O., Grinnell, Io. 56
Smith, Ralph J., New London, O. 1884
Smith, Richard, Hobart, Ind. 166
Smith, Samuel G., St. Paul, Minn. 276, 445
Smith, Stephen, Lebanon, Conn. 116
Smith, Stephen D., Winter Park, Fla. 1875
Smith, Thomas, Washington, Ind. 164, 6, 8
Smith, Wesley W., Middlebury, R.F.D.4, Vt. 398
Smith, William, Chapin, Ill. 156
Smith, William, Wakeman, O. 344, 52
Smith, William A., Groton, N. Y. 1864
Smith, William H., Aurora, Ill. 1879
Smith, William R., Partridge, Kan. 194
Smith, William S., Worcester, Mass. 1854
Smith, Zwingle H., Franksville, Wis. 1890
Smits, Bastian, Jackson, Mich. 258
*Smoot, C. Calvert, Woodland, Cal. 100
Smyth, Egbert C., *Pf.*, Andover, Mass. 59
Smyth, Newman, New Haven, Conn. 118
Sneath, Isaiah W., Franklin, Mass. 226
Snelgrove, Andrew H., Olivet, Mich. 1881
Snell, Charles Y., Los Angeles, Cal. 1871
Snell, Frank W., Dennysville, Me. 206
Snell, Laird W., N. Brookfield, Mass. 11, 12, 222
Snell, Spencer, Talladega, Ala. 90
Snelling, Alfred, *Ruk*, *Micronesia*, 1888
Snider, Asa B., Cloverdale, Cal. 94
Snow, Beecher O., Maple Park, Ill. 1891
Snow, Benjamin P., Yarmouth, Me. 1870
Snow, Everard W., Roxbury, Mass. 220
Snow, Frederick E., Guilford, Conn. 114
Snow, Walter A., Minneapolis, Minn. 44, 274
Snowden, Clifford L., Chicago, Ill. 1897
Snowden, David H., Sterling, Kan. 1877
Snowden, Frank R., Morristown, Minn. 274, 8
Snowden, James E., Cedar Falls, Io. 172
Snyder, Henry C., Saranac, Mich. 264
Snyder, Henry S., Weymouth, Mass. 228
Snyder, Owen M., Sheridan, Mich. 256, 64
Snyder, Peter M., Rockford, Ill. 160
Soares, A. V., Honolulu, H. I. 142
Soderholm, Henry, Chicago, Ill. 1892
Soderstrom, J. M. [Wis.]
Solandt, Andrew P., Emmettsburg, Io. 170
Solandt, James A., Lead, S. D. 376

Someillan, Henry B., Guanabacoa, Cuba, 126
Somerville, T.E., 109 W. Adams, Chi'go, Ill. 1888
Soper, George E., Danbury, Conn. 112
Souders, Walter G , Elmwood, Ill. 1899
Soule, Sherrod, Naugatuck, Conn. 118
Southgate, Benj. M., Sycamore, Ill. 162
Southgate, Chas. M., Auburndale, Mass. 236
Southworth, Francis, Portland, Me. 212
Spangler, Alpheus M., Mittineague, Mass. 246
Spangler, G. B., Capioma, Kan. 188
Spanswick, Thomas W., Howard, S. D. 374
Sparhawk, Willis T , San Francisco, Cal. 1900
Spaulding, Wayland, Ayer, Mass. 218
Speare, S. Lewis B., Newton, Mass. 1874
Speers, Luther, Ferndale, Cal. 94, 6, 8
Speers, W. J., Angel's Camp, Cal. 94
Spelman, Henry O., Fairfield, Io. 174
Spelman, Levi P., Covert, Mich. 1860
Spence, Jos. M. A., Green Bay, Wis. 412
Spence, Walter, Council Grove, Kan. 188
Spence, Wm. H., Cambridgeport, Mass. 11, 222
Spencer, David B., River Falls, Wis. 418
*Spencer, John A., Chicago, Ill. 1894
*Spencer, William H., High Point, N. C. 1861
Sperry, Willard G., *Pr.*, Olivet, Mich. 81
*Spiker, William D., Centralia, Kan. 188
*Spillars, Ashbell P., Tyty, Ga. 134
Spittell, Jabez, Alcester, S. D. 372, 4
Spoor, Orange H., Redlands, Cal. 1861
Sprague, Elmer E., Crete, Neb. 1893
Sprague, Frank M., Tampa, Fla. 1875
Sprague, Fred. P., Thompsonville, Mich. 254
Sprague, William P., *A. B. C. F. M.* 441
Spriggs, John T., Suches, Ga. 136, 8
Spyker, Simon, Richland Center, Wis. 1854
*Squire, Abraham L., Elwood, Neb. 1897
Squires, Norman J., West Haven, Conn. 124
Squires, Guy P., Beulah, S. D. 12
*Squires, William P., Hampden, Mass 228
Staaf, Gustaf, Minneapolis, Minn.
Staats, Henry T., Pasadena, Cal. 102
Stacey, John W., Clarksville, Mich. 252, 64
*Stacey, W. Herald, Mount Vernon, N. Y. 1891
Stackman, Carl, Cornwall, Conn. 11, 112
Stackpole, Everett S., Bradford, Mass. 228
Stackpole, Markham W., Magnolia, Mass. 11, 228
Staff, Fred., Fort Atkinson, Wis. 412
Stahl, Karl C., Crete, Neb. 11, 290
Staley, John J., Manistee, Mich. 260
Stallings, Jeremiah J., Henderson, Ala. 1877
*Stamp, T. W., 6327 Evans av., Ch'go, Ill. 1876
Stanford, Arthur W., *A. B. C. F. M.* 441
Stanley, Charles A., *A. B. C. F. M.* 441
Stanley, John E., Vernon, Fla. 1891
Stanton, George F., Boston, Mass. 1866
Stanton, James, Platville, Colo. 1887
Stanton, Jay B , Cromwell, Io. 172
Staples, A. J., Geneva, Neb.
Stapleton, John, Cleveland, O. 342
Stapleton, Robert, West Park, R. F. D., O. 350
Stapleton, Robert S., *A. B. C. F. M.* 441
Stark, Charles W., Sun Prairie, Wis. 418
Starr, M. Angelo, Philadelphia, Pa. 1870
Starr, Edward C., Cornwall, Conn. 112
Starr, Harris E., Storrs, Conn. 11, 116
Starr, Otis A., Montevideo, Minn. 1870
Starr, William H., Thornton, R. I. 1865
Staub, John J., Portland, Sta. C, Ore. 360
Staub, Rudolph, Portland, Ore. 1890
St. Aubin, Thomas S., Springfield, Mass. 242
Stauffer, Henry, Milwaukee, Wis. 1885
Staver, Daniel, Forest Grove, Ore. 358, 446
Stead, James R., Lacon, Ill. 156
Stearns, Charles C., Hartford, Conn. 1870
Stearns, Edw. R., Lancaster, N. H. 11, 12, 304
Stearns, George W., Middleboro, Mass. 234
Stearns, William F., Norfolk, Conn. 118
Stebbins, Herbert W., Boston, Mass. 1880
Steedley, David F., Jesup, Ga. 136
Steele, Charles E., New Britain, Conn. 1870
Steele, John T., Iowa, La. 200
Steele, Joseph, jr., Ankenny, Io. 170, 2
Steele, William C., Crary, N. D. 11, 334
Steere, Charles, East McDonough, N. Y. 1870
Stein, Henry W., Grand View, Io. 11, 176
Steiner, Dennis R., Ruggles, O. 350
Steiner, Edward A., 12, 1891
Stembridge, A. E., Woburn, Mass. 1890
Stemen, John A., Viroqua, Wis. 420
Stephens, Frederick A., Jacksonville, Fla. 1880
Stephens, J. Vinson, Radnor, O. 1884
Sterns, Wallace H., Blackstone, Mass. 220
Stetson, Oscar F., Carver, Mass. 11, 222
Stetson, R. Kidder, Chicago, Ill. 150
Stevens, Almon O., Pontiac, Mich. 262
Stevens, Charles H., Canton Cen., Conn. 1880
*Stevens, Charles M., Stillwater, Minn. 1890
*Stevens, Clarence H., San Francisco, Cal. 98
Stevens, Frank V., Whitewater, Wis. 420
Stevens, George B., *Pf.*, New Haven, Conn. 69
Stevens, Henry A., Brighton, Mass. 1861
Stevens, J. M., 973 Ballou St., Chicago, Ill. 148
Stevens, John L., Thawville, Ill. 1899
*Stevens, Julius, Ft. Dodge, Io. 1865
Stevens, Moody A., Minneapolis, Minn. 1862
Stevens, Thomas E., Chicago, Ill. 148
Stevens, Wm. D., Warwick, N. Y. 1889
Stevens, Wilmot E., Portland, Mich. 262
Stevenson, John O., Waterloo, Io. 1875
Stevenson, Wm. D. J., Porter, Ind. 166
Stewart, J. B., Hartsfield, Ga. 134
Stewart, Jeremiah D., Aurora, Neb. 56
Stewart, John R., Rose Hill, Ala. 84, 6
*Stewart, Lillie D., Oakland, Cal. 1899
Stewart, William E. M., Reno, Nev. 1894
Stewart, William J., Lunenburg, Mass. 232
Stewart, William J., New Haven, Conn. 1895
Stewart, Wilson R., Rocky Hill, Conn. 122
Stickel, Edwin C., *Pf.*, Nashville, Tenn. 1875
Stickney, Edwin H., Fargo, N. D. 56
Stiles, Hubert W., Ada, Minn. 268
Stiles, William C., Brooklyn, N. Y. 12
Stillman, Orson A., Buffalo, Wyo. 11, 422
Stimson, Cyrus F., Stratford, Conn. 122
Stimson, H. A., 159 W. 86th, N.Y. 57, 322, 442, 3
Stimson, Martin L., *A. B. C. F. M.* 441
Stiver, Samuel L., Bunker Hill, Ill. 1879
St. John, Benjamin, Fayette, Io. 174
Stocking, James B., Wahoo, Neb. 296
Stocking, Jay T., New Haven, Conn. 1901
Stocking, Wm. R., Williamstown, Mass.
Stockwell, Cyrus K., Chicago, Ill. 164
Stoddard, Eugene W., Martinez, Cal. 96
Stoddard, John C., Madrid, Io. 176
Stoddart, William, Black Earth, Wis. 1887
Stokes, W T., Miller pl., Brooklyn, N. Y. 320
Stone, Dwight C., Chester, Conn. 1888
Stone, Edward G., Killingworth, Conn. 116
Stone, Edward P., Lapeer, Mich. 1861
Stone, Ira D., Batavia, Ill. 44, 146
Stoneman, A. H., Grand Rapids, Mich. 256
Stoops, J. D., Easthampton, Mass. 226
Storar, Fordyce J., Plymouth, Ill. 160
Storer, Frederick A. S., Syracuse, N. Y. 1886
Storm, Julius E., Lincoln, Neb. 292, 4
Storrs, Chas. L., Hillsboro Bridge, N. H. 304
*Stotts, Jas. U., 1865 Grand av., Chi'go, Ill. 1893
Stough, Henry W., Wheaton, Ill. 1896
*Stoughton, Lewis H., Matoon, Ill. 1895
Stover, Howard C., Gibbonsville, Ida. 144
Stover, Wesley M., *A. B. C. F. M.* 441
Stowe, Charles E., Bridgewater, Mass 11, 222
Stowe, Wilbur F., Susquehanna, Penn. 366
Stowell, Alex. D., Binghamton, N. Y. 1858
Strain, Horace L., Decatur, Ill. 152
Strang, Clement J., Sherrard, Ill. 160
Strange, William L., Ontario, Ore. 358
Stratton, Edward W., Candor, N. C. 330
Stratton, Lemuel N., Chicago, Ill. 150
*Strawman, D. S., Michigan City, N.D. 11, 1900
Strayer, Charlton B., Green's Farms, Conn. 114
Strayer, Paul M., S. Norwalk, Conn. 122
Street, Geo. E., Exeter, N. H. 302
[Street, Walter B., deceased, 37
Street, William D., White Plains, N. Y. 328
Streeter, Clayton M., Royalton, Wis. 418

Streeter, Willard E., Southfield, Mass. 236
Strickland, Geo. D., Drummond, Mich. 254
Stringer, Firth, De Soto, Mo. 282
Strohecker, John, St. Paul, Minn. 276
Stromire, Geo. D., Ford, Kan. 190
Strong, Charles B., Harwinton, Conn. 116
Strong, David H., Williamstown, Vt. 388, 98
Strong, Delos A., S. Manchester, Conn. 1875
Strong, Dwight A., Highland Lake, Colo. 1890
Strong, E. Ellsworth, Auburndale, Mass. 46
Strong, Frank P., Kinsley, Kan. 192
Strong, Jacob H., Berkeley, Cal. 1857
Strong, James W., *Pr.*, Northfield, Minn. 81, 1862
Strong, Josiah, 105 E. 22d, N. Y. 1871
Strong, J. Selden, Abington, Conn. 110
Strong, Sydney, Oak Park, Ill. 158
Strong, William E., Amherst, Mass. 218
Stroup, C. A., Sylvania, O. 350
Strout, Joseph W., Kingston, N. H. 304
Struthers, Alfred L., S. Gardiner, Me. 208, 10
Stuart, Isambert B., Alstead, N. H. 304
*Stubblns, Thomas A., Norwalk, Cal. 1899
Stubbins, William H., Ivanhoe, Ill. 154
Stubbs, Robert S., Tacoma, Wash. 1864
Stump, George E., Chenoa, Ill. 1896
Sturgis, Frederick E., Natick, Mass. 234
Sturtevant, Ernest W., Post Mills, Vt. 396
Sturtevant, J. M., 832 Wilson av., Ch'go, Ill. 1860
Stutson, Henry H., Biwabik, Minn. 268
Suber, Gustav A., New Rochelle, N. Y. 10, 322
Suckow, William J., Fort Dodge, Io. 174
Suess, William, Kramer, Neb. 294
Suffa, Andrew, Lincoln, Neb. 292
Sullens, Arthur J., Olney, Ill. 158
Sumner, Charles B., *Pf.*, Claremont, Cal. 1868
[Sumner, Charles E., deceased. 37
Sumner, Fred. A., Minneapolis, Minn. 272
Sumner, M. N., Mill Creek, Tenn. 380
Surdival, William, Pittsburg, Penn. 364
Sutherland, John M., Mound City, Ill. 146, 58, 62
Sutherland, John W., Detroit, Mich. 254
Sutherland, Ward T., Wellsville, N. Y. 328
Sutherland, Wm. L., Great Bend, Kan. 190
[Sutton, Benj. A., deceased, 37
Sutton, Samuel, Young's Creek, Ky. 198
Swain, Augustus C., No. Cambridge, Mass. 1873
Swain, Carl J., Sauk Rapids, Minn. 268, 76
Swain, Richard L., Laconia, N. H. 304
Swanson, Isaac J., Lima, O. 346
*Swanson, J. E., Lincoln, Neb. 292
*Swanstrom, August, Quincy, Mass. 238
Swarthout, Eastman G., Flint, Mich. 1893
Swartout, E. P., Lebanon, S. D. 376
Swartz, Charles K., Baltimore, Md.
Swartz, Herman F., East Cleveland, O. 344
Swartz, Joel K., Devon, Penn. 1855
Sweet, Franklin Waite, Adrian, Mich. 12
Sweet, George E., Providence, R. I. 368
Sweet, Milo J., Chicago, Ill. 1900
Sweet, William I., Everett, Mass. 226
Swengel, A. Wilmer, Harrisburg, Penn. 1886
Swertfager, Geo. A., Rutland, Vt. 11, 394
Swift, Benjamin, Orwell, Vt. 394
Swift, Clarence F., Fall River, Mass. 11, 226
Swing, Albert T., *Pf.*, Oberlin, O. 67, 1878
Swinnerton, Geo. F., Minneapolis, Minn. 272, 4
Swinnerton, Wm. T., N. Stamford, Conn 1877
*Switzer, Miss A. E., Holdrege, Neb. 292
Tade, Ewing O., Pasadena, Cal. 1861
Taft, Jay N., 360 Lafayette av., B'klyn, N. Y. 1884
Taft, Rufus M., Worcester, Mass. 228
Taggart, Charles E., Litchfield, Mich. 260
Taggart, George A., Rainier, Ore. 1896
Taintor, C. H., 151 Wash'n st., Chicago, Ill. 51
Taintor, Jesse F., Rochester, Minn. 44, 274
Taisne, Telesphore, Marlboro, Mass. 11, 232
Talmadge, Elliott F., Hartford, Conn. 1900
Talmage, Charles H., Taunton, Mass. 11, 242
Talmage, Luther C., Waukegan, Ill. 162
Tanaka, G., Wailuku Maui, 140
Tangemann, Gottlob D., Danville, Io. 172
Tanner, Allan A., Waterloo, Io. 1894
[Tappan, Charles L., deceased, 38
Tarr, James J. G., Sheldon, Vt. 11, 396
Tasker, Joseph O., Pittsfield, N. H. 1887
Tate, Albert J., High Point, N. C. 336
Tate, William J., Higganum, Conn. 116
Taulbee, James M., N. Enid, Okla. 1889
Taylor, Albert W., Seneca Falls, N. Y. 326
Taylor, Charles I., Olivet, Mich. 250
[Taylor, Edward, deceased, 38
Taylor, Frederick C., Palmer, Mass. 238
Taylor, George E., Pierce, Neb. 294, 445
Taylor, Glen A., Emmettsburg, Io. 174, 443
Taylor, Graham, Chicago, Ill. 63, 148
Taylor, Herbert J., Lake Park, Minn. 11, 272
Taylor, Horace J., Anacortis, Wash. 404
Taylor, James F., Douglas, Mich. 1855
Taylor, J. G., Arlington Heights, Mass. 218
Taylor, J. Phelps, Andover, Mass. 1868
Taylor, Livingston L., Brooklyn, N. Y. 314
Taylor, Marcus B., Brooklyn, N. Y. 314
Taylor, Raynsford, San Francisco, Cal. 1878
Taylor, Samuel, Hartford, Mich. 256, 60
Taylor, Mrs. S. E., Littleton, Colo. 108
Taylor, Thomas A., Williston, N.D. 11, 334, 8
Taylor, Wallace, *A. B. C. F. M.* 441
Taylor, Walter P., Boston, Mass. 1891
Tead, Edward S., Somerville, Mass. 48, 1878
Tebbetts, Arthur H., Minneapolis, Minn. 1873
Teel, William H., Vernon Center, Conn. 124
Temple, Charles, Traverse City, Mich. 1851
Temple, Wm. H. G., Seattle, Wash. 404
Tenney, Edward P., Cambridge, Mass. 1859
Tenney, Henry M., Oberlin, O. 348
Tenney, H. Melville, San José, Cal. 98
Tenney, Leonard, Boston, Mass. 1845
Tenney, Leonard B., Nelson, N. H. 304, 6
Tenney, William A., Oakland, Cal. 1856
Tenney, William L., Chicago, Ill. 236
Terborgh, Isaac, Watervliet, Mich. 252, 66
Terhune, Edward P., Pompton, N. J. 1855
Testa, S. L., 66 Woodhull, Brooklyn, N.Y. 1899
Tewksbury, Elwood G., *A. B. C. F. M.* 441
Tewksbury, Geo. A., Concord, Mass. 224
Thain, Alexander R., Wauwatosa, Wis. 420
*Thayer, Charles S., Hartford, Conn. 11
Thayer, Frederick D., Dudley, Mass. 226
Thayer, Henry E., Topeka, Kan. 52
Thayer, Henry O., Portland, Me. 1866
Thayer, Lucius H., Portsmouth, N. H. 306, 445
Thayer, O. Franklin, Wardner, Ida. 144
Thiel, P. J., New Hampton, Io. 174, 180, 2
Thieme, Karl F., North Enid, Okla. 354, 6
Thing, Milo J. P., Lake Benton, Minn. 272
Thirloway, Timothy, Belle Fourche, S. D. 372
Thistleton, Alfred E., Roxbury, Conn. 122
Thom, A. Alexander, Waubay, So. Dak.
Thomas, Chandler N., Bristol, Vt. 388
Thomas, Charles M., No. Lawrence, Kan. 192
*Thomas, David L. [Wyo.] 1893
Thomas, D. Theodore, Youngstown, O. 352
Thomas, Evan, Essex Junction, Vt. 390
Thomas, Isaac, New York, N. Y.
Thomas, Ivor, Bangor, Penn. 362, 6
Thomas, John A., Pleasant Valley, Wis. 1885
Thomas, John G., Lima, O. 346
Thomas, John M., Columbus, O. 344
Thomas, John P., Nanticoke, Penn. 364
Thomas, Lewis J., So. Peabody, Mass. 238
Thomas, Owen, Emerson, R. F.D. 1, Io. 174, 6
Thomas, Reuen, Brookline, Mass. 222
Thomas, Thomas D., Red Oak, Io. 1881
Thomas, Thomas P., Madison, O. 346
Thomas, W. Arthur, Trumbull, Conn. 124
Thome, A. M., 133 Lincoln av., Chi'go, Ill. 150
Thome, James A., Norwalk, O. 348
Thomlinson, W. H., Terril, Io. 184
Thompson, Albert H., Raymond, N. H. 306
Thompson, Alex., Ashkum, Ill. 146, 52
Thompson, Alex. W., Etiwanda, Cal. 100
Thompson, Carl D., Elgin, Ill. 1898
Thompson, Charles, Westmoreland, Kan. 196
Thompson, Frank, *Valparaiso, Chili,* 441
Thompson, George O., Truro, Mass. 244
Thompson, Hiram W., Davenport, Wash. 1893

Thompson, Howard S., Chardon, O. 346
Thompson, H. W., Depere, Wis. 410
Thompson, James B., Lake City, Minn.
*Thompson, J. M. [Mo.]
Thompson, Mitchell, Goliad, Tex. 384
Thompson, Nathan, Laurel, Md. 1865
Thompson, Ole, Muskegon, Mich. 11, 1902
Thompson, Thomas, Frankfort, S. D. 372, 4
Thompson, William S., Exeter, N. H. 1860
Thompson, W. S., E. Somerville, Mass. 240
Thomsen, Ludwig, Lehi, U. 1900
*Thomson, Alex., Ashkum, Ill. 1887
Thomson, A. Eugene, Lorain, O. 346
Thomson, James, Council Bluffs, Io. 172
Thomson, Robert J., Bound Brook, N.J. 11, 310
*Thoren, B. J., Pawtucket, R. I. 1894
Thorp, Charles N., Oswego, N. Y. 322
Thorp, W. B., 3977 Drexel blvd., Ch'go, Ill. 48, 148
Thorpe, John, Center Harbor, N. H. 300
Thorpe, Ole O., Concord, Mass. 1894
*Thorpe, Walter, Elizabeth, N. J. 310
Thrall, J. Brainerd, Pepperell, Mass. 238, 442
Thrall, W. Herbert, Huron, S. D. 52
Thrasher, George W., Courtland, Ala. 84
Thrush, John O., Webster City, Io. 184
Thurston, Chas. A. G., Boston, Mass. 1877
Thurston, John R., Whitinsville, Mass. 236
Thurston, Lawrence, S., Hartford, Conn. 12
Thurston, Oakley B., Manhattan, Kan. 192
Thurston, Thos. W., Albert Lea, Minn. 1851
Thwing, Charles F., *Pr.*, Cleveland, O. 1879
Thwing, Edward W., Honolulu, H. I. 142
Thygeson, Hanson E., Chesterfield, Mass. 224
Thyholdt, Paul C., Jacksonville, Ill. 1881
*Tibbetts, Dallas D., Eldon, Io. 1881
Tice, J. Hammond, Penfield, O. 11, 348
Tillett, Barton C., Bondurant, Io. 170, 8
Tilton, Geo. H., N. Woburn, Mass. 246
Timoteo, E. S., Honolulu, H. I.
Tingle, George W., West Burlington, Io. 1893
Titcomb, Arthur, Saxonville, Mass. 226
*Titmarsh, Robert, Des Moines, Io. 1895
Titsworth, Judson, Milwaukee, Wis. 414
[Titus, Herbert R., deceased,
Tobey, Benjamin F., Danby, N. Y. 316
Tobey, Rufus B., Boston, Mass. 1880
Todd, Albert G., Worcester, Mass. 248
Todd, David E., Payson, Ill. 158
Todd, George L., Havana, Cuba. 126
Todd, Henry C., Eagle River, Wis. 1883
Todd, John W., Fergus Falls, Minn. 270
Todd, Quintus C., Tabor, Io. 1879
Todd, William E., Key West, Fla. 130
Toleman, Charles B., Sterling, Mass. 242
Tomblen, Chas. L., N. Middleboro, Mass. 234
*Tomes, Isaac N. 1858
Tomlin, David R., Mitchell, S. D. 376
Tomlinson, J. Logan, Simsbury, Conn. 1863
Tomlinson, Joseph A., Philadelphia, Penn. 1872
Tompkins, J., 153 La Salle, Chicago, Ill. 52, 7
Toomay, John B., Carthage, Mo. 282
Toothaker, Archie, Highland, Kan. 11, 190, 2
*Torbet, Howard L., Malden, Mass. 232
*Tornblom, August F., Proctor, Vt. 394
Torosyan, Hohannes T., Centerville, Mass. 218
Torrence, James S., Gebo, Mont. 286
Torrens, David J., Mt. Carmel, Penn. 364
Torrey, Charles C., Tamworth, N. H. 308
Torrey, Charles C., New Haven, Conn. 1899
Torrey, Daniel T., Providence, R. I. 1888
Torrey, David C., Ipswich, Mass. 1892
[Torrey, Henry A. P., deceased, 38
Torrey, Joseph, Shirley, Mass. 240
Torrey, Reuben A., 81 Inst.pl., Chi'go, Ill. 1878
Tower, Charles E., Hampton, Io. 176
Tower, William H., So. Framingham, Mass.
Towle, James A., Talladega, Ala. 1871
Town, Willard O., Thompson, O. 350
Towne, Salem D., Williamstown, Mass. 1885
Townsend, Arthur C., Ravenna, Neb. 294
Townsend, Jewett C., Litchfield, O. 11, 346
*Townsend, L. A., 64 N. Cent'l Pk.av., Chi'go, 1894
Townsend, Morris B., Gr'nd Rapids Mich. 250
Townsend, Stephen J., Avon Park, Fla. 130
Tracy, Alfred E., Wilton, N. H. 308
Tracy, Charles C., *A. B. C. F. M.* 441
Tracy, Isaac B., Cumberland, Wis. 410
Tracy, James E., *A. B. C. F. M.* 441
Trask, John L. R., Springfield, Mass. 1867
Traudt, Adam, Globeville, Colo. 106
Traut, G. Albert, Excelsior, Minn. 270
Travers, Robert M., Petersburg, Neb. 294
Travis, A. Ferdinand, Kensington, Conn. 116
Travis, David Q., Los Angeles, Cal. 102
Travis, Lee J., Marietta, O. 346
Trcka, Charles J., St. Paul, Minn. 1897
Treat, Edward P., Irasburg, Vt. 392
Treat, J. Calvin, Cleveland, O. 342
TreFethren, Eugene B., Ipswich, S. D. 374, 8
Treiber, Daniel J., Russell, Kan. 1885
Treiber, Michael, Kulm, N. D. 336, 8
Triplett, Harry M., Springfield, Neb. 296
Tripp, Ira J., Hastings, Mich. 250
*Trover, Winfield D., Auburn, Ind. 1861
Trow, Wm. A., Sherburne, N. Y. 326
Trowbridge, John P., N Rochester, Mass. 11, 240
Trueblood, Wm. J., Hammond, Ind. 166
Truman, Daniel, Onekama, Mich. 262
Trumbull, H. Clay, Philadelphia, Pa. 1862
Truslow, Arthur, Greenpoint, N. Y. 1896
Trussell, William F., Tintah, Minn. 276
Tsuji, M., Paia, Maui, 140
Tucker, F. D., *Pf.*, St. Anthony Park, Minn. 1896
Tucker, Wm. J., *Pr.*, Hanover, N. H. 45, 81, 443
Tuckerman, Fred W., Washington, D. C. 1886
Tull, Harvey V., Naperville, Ill. 1884
Tunnel, Robert M., Kansas City, Kan. 1869
Tupper, John S., Burlington, Vt. 1884
Tupper, Leland E., Selina, Kan. 194
Turk, Morris H., Wenham, Mass. 244
Turner, Benj. R., Leedy, Okla. 1873
Turner, E. B., Kohala, H. I. 140
Turner, Herbert B., Hampton, Va. 1879
Turner, John M., Castana, Io. 172, 82
Turner, Jonathan, Utica, Mich. 266
Turner, Joseph W., Tallman, N. Y. 1869
*Turner, Leonard A., Chicago, Ill. 1897
Turner, Tell A., Cambridge, Mass. 1880
Turner, W. Jay, Norfolk, Neb. 294
Turrell, Charles W., Terra Haute, Ind. 45, 168
Tuthill, C. Julian, Sanford, Me. 212
Tuthill, Wm. B., E. Hartford, Conn. 112
Tuttle, Henry W., Manchester, Io. 178
Tuttle, John E., Lincoln, Neb. 11, 292
Tweedy, Henry H., Bridgeport, Conn. 12, 110
Twichell, Joseph H., Hartford, Conn. 114
Twombly, Alexander S., Newton, Mass. 1859
Tyler, Charles M., Ithaca, N. Y. 1857
Tyler, Henry F., Norwood, N. Y. 322
Tyler, Henry M., *Pf.*, Northampton, Mass. 1872
Udd, John, Cambridge, Mass. 1896
*Ufford, W. S., 25 Delancey, New York, N.Y. 1891
Uili, S. K., Waialua, H. I. 142
Umsted, Owen, Trinidad, Colo. 108
Underhill, Wm. H., Vanderbilt, Mich. 250, 66
Underwood, Rufus S., Longmeadow, Ms. 1867
Unger, Samuel L., Kiowa, Kan. 192
Updike, Eugene G., Madison, Wis. 414
Updyke, Stephen G., New Ulm, Minn. 274
Upshaw, William L., Hobart, Okla. 354
Upson, Henry, New Preston, Conn. 1862
Upton, Jonathan S., Brecksville, O. 340
Urban, John T., Wilmington, N. Y. 328
Usher, Clarence D., *A. B. C. F. M.* 441
Utterwick, Henry, New York, N. Y. 1866
Uzzell, Thomas A., Denver, Colo. 106
Vahlstrom, Charles J., E. Norwalk, Conn. 112
Vaile, Charles S., Claremont, Cal. 1882
Vaill, Henry M., Staffordville, Conn. 1861
Valentine, James W., Marshall, Minn. 11, 272
Van Allen, Frank, *A. B. C. F. M.* 441
[Van Antwerp, John, deceased.
Van Auken, Abram, Vanderbilt, Mich. 1879
Van Auken, C.F., 155 La Salle st., Ch'go, Ill. 1877
Van Auken, John C., White Cloud, Mich. 1884
Van der Pyl, Nicholas, Holliston, Mass. 230

Van Horn, F. J., Worcester, Ms. 11, 12, 246, 442
Van Horne, Mahlon, *St. Thomas, D.W.I.* 1866
Van Keuren, Mailler O., Salamanca, N. Y. 324
[Van Liew, Frank Everard, deceased, 39
Van Luven, S. A., Denver, Colo. 11, 106
Van Norden, Charles, Sacramento, Cal. 1866
Van Ommeren, Hendrik, Armada, Mich. 250
Van Swearingen, O. M., Chicago, Ill. 1878
Van Vleet, William M., Mt. Pleasant, Io. 1891
Van Wagner, Allen J., Sedalia, Mo. 1873
Van Wagner, James M., Sedalia, Mo. 1846
Varley, Arthur, Winslow, Me. 204, 16
Vater, William, Clinton, Wis. 1890
Vaughan, George W., Heflin, Ala. 84, 6
Vaughan, Lewis B., Forman, N. D. 336, 8
Vaughan, Stephen, Grand Rapids, Mich. 1895
Vaughn, Frederick W., Naples, Tex.
Vaughn, Howard R., Eau Claire, Wis. 410, 12
Veazie, Walter C., Denver, Colo. 1884
Ventosa, C., S. Antonio de los Banos, Cuba, 126
Vernon, Ambrose W., E. Orange, N. J. 310
*Vessot, Charles H., Holyoke, Mass. 1892
Vetter, John, Eldon, Mo. 1863
Vickers, Albert Y., Bluff Springs, Ala. 1888
Viets, Francis H., Buckingham, Conn. 110
Villiers, J. Charles, Lyme, Conn. 120
Vincent, Clarence A., Galesburg, Ill. 154, 444
Vincent, Corwin D., Mancelona, Mich. 260
Vincent, Samuel L., W. Glover, Vt. 390
Vincent, Thomas H., N. Weymouth, Mass. 246
Vincentius, Peter, E. Boston, Mass. 1888
Vining, R. W., Roscoe, N. Y. 324
Virgin, Samuel H., Lenox av., N. Y. City, 322
Vittum, Edmund M., Grinnell, Io. 176
*Vogel, Albert H., So. Milwaukee, Wis. 418
Vogler, Henry, Mound City, S. D. 374, 6
Vogt, Wm. F., Guide Rock, Neb. 288, 92
Voorhees, Frank, Baiting Hollow, N. Y. 314
Voorhees, J. Spencer, Roslindale, Mass. 222
Vose, James G., Providence, R. I. 368
[Votaw, Elihu H., deceased, 39
Vrooman, W. A., St. Paul, Minn. 276
Wade, Justin G., Chicago, Ill. 1899
Wade, William G., Solon, Me. 214
Wadensten, August L., Auburn, R. I. 368
Wadhams, Jonathan, Rochester, N. Y. 1871
Wadleigh, T. B., Dongola, Ill. 1897
Wagner, Horace T., *A. B. C. F. M.* 441
Wagner, John, Popejoy, Io.
Wagner, Wm. Austin, Asbury Park, N. J. 11, 310
Waiau, G. W., Hookena, Hawaii, 138
Wailes, Prince O., New Orleans, La. 1895
Waite, Foster R., Talcottville, Conn. 122
Waite, Henry R., Brooklyn, N. Y. 1872
Waits, G. W. Cornelius, Barnesville, Ala. 1897
Wakutemani, H. W., Santee, Neb. 11, 1902
Walcott, Dana M., Rutherford, N. J. 1871
Walden, H. R., Dockery's Store, N. C. 330
Waldo, Levi F., Canon City, Colo. 1844
*Waldron, Daniel W., Boston, Mass. 1867
Waldron, Geo. B., Little River, Fla. 1887
Waldron, John D., Otis, Mass. 11, 238
Wales, Fred'k H., Imperial, Cal. 1876
Walker, Avery S., Wellesley Hills, Mass. 1867
Walker, Charles S., *Pr.*, Amherst, Mass. 1871
*Walker, Cornelius E., Spring Valley, Minn. 1889
Walker, D. A., South West Harbor, Me. 214
Walker, Henry H., Boulder, Colo. 104
Walker, Herbert, Bartlett, N. H. 11, 300
Walker, John J., Westboro, Mass. 244
Walker, John T., Eaton Rapids, Mich. 254
Walker, Joseph E., *A. B. C. F. M.* 441
Walker, William H., Wilmette, Ill. 12, 1894
Walker, William S., Chester, Mass. 224
Walker, Williston, *Pf.*, New Haven, Conn 69, 442
Walker, Zachary T., Lyndon, Ill. 156
Walkup, Alfred C., *A. B. C. F. M.* 441
Wall, Arthur A., S. Lake Linden, Mich. 258
Wallace, David, Marlboro, N. H. 304
Wallace, Geo. R., Spokane, Wash. 404
Wallace, Louis, Wyandotte, Cal. 96, 100
*Wallace, MacH., Detroit, Mich. 254, 446
Wallace, Robert W., Somerville, Mass. 1872
Wallace, Stryker A., Bowen, Ill. 1870
Wallace, William W., *A. B. C. F. M.* 441
Wallar, Wm. C. A., Little Falls, Minn. 272
Waller, Edward, Tipton, Cal. 1871
Walters, Luther M., Fresno, Cal. 1864
Walters, Thos. W., Spokane, Wash. 404
Walton, Gilbert, Harriman, Tenn. 56, 1901
Walton, James A., Velva, N. D. 11, 336, 8
Walton, Richard C., Kansas City, Mo. 1879
Walton, W., 29 Truxton st., Br'klyn, N. Y. 1877
Waltrip, Theo. A., Smyrna, N. Y. 326
Walz, E. L., Plainfield, Vt. 394
Wannamaker, Henry S., Elyria, O. 344
Ward, Arthur N., Somerville, Mass. 1879
Ward, Earl J., Meredith, N. H. 1868
Ward, Frank G., Emporia, Kan. 190, 444
Ward, Geo. M., Lowell, Mass. 132
Ward, Hiram Q., Bakersfield, Vt. 388
Ward, John A., Minneapolis, Minn. 1894
Ward, John R., *New Zealand*, 1894
Ward, Wm. Hayes, Newark, N. J. 51, 442
*Ware, Edward T., Atlanta, Ga. 1901
Warfield, Franke A., Milford, Mass. 234
Wark, William O., Chicago, Ill. 164
Warner, Alexander C., Green River, Wyo. 422
Warner, Charles C., Monticello, Io. 180
Warner, Lyman, Salisbury, Conn. 1857
Warner, Thos. H., Whitehall, Mich. 266
Warner, William J., Indianapolis, Ind. 1878
Warner, Wilmond A., Barton, Vt. 388
Warren, Albert, Lake Benton, Minn. 1872
Warren, Edgar, Hampton, N. H. 1889
Warren, Henry K., *Pr.*, Yankton, S. D. 81
Warren, James H., San Francisco, Cal. 1850
Warren, Jasper C., Elma, Io. 174, 82
Warren, Joy M., Cooper, Mich. 254
Warren, Leroy, Old Mission, Mich. 262
Warren, William F., West Lebanon, N.H. 304
Warren, William H., Lansing, Mich. 52, 442
Warren, Willis A., Lake City, Minn. 272
Washburn, Chas. H., Maynard, Mass. 234
Washburn, Francis M., Soquel, Cal. 98
Washburn, George, *Constantinople*, 441
Washburn, George T., Meriden, Conn. 1859
Washburn, George Y., Everett, Mass. 226
Washington, Alonzo G., Farnhamville, Io. 1889
Waterman, W. A., Elgin, Ill. 442
Waters, Frank P., Wolcott, Conn. 126
Waters, George F., Glastonbury, Conn. 114
Waters, N. McG., Brooklyn, N. Y. 314
Waters, Otis B., Benzonia, Mich. 1861-1864
Waters, T. Frank, Ipswich, Mass. 230
Waterworth, John A., Falmouth, Me. 208
Wathen, Charles B., Rehoboth, Mass. 240
Wathen, John M., Claremont, N. H. 300, 96
Watkins, Thomas R., Scranton, Pa. 1884
*Watry, Francis. 1880
Watson, Albert, Windham, N. H. 1871
Watson, Albert P., Bedford, N. H. 1901
Watson, Carey H., Greenfield, Mass. 228
Watson, Charles C., Lynn, Mass. 1867
Watson, Charles E., Riverside, Cal. 1883
Watson, James A., Shell, Ala. 86
Watson, James J., Summer Hill, Ill. 162
Watson, Robert H., Hersey, Mich. 1879
*Watson, Thomas, Lake Placid, N. Y. 1860
Watson, Wm. H., Red Lodge, Mont. 286, 445
Watt, James, Glenullin, N. D. 1897
Watt, James C., Michigan City, N. D. 336, 38
Watt, Richard, Aurelia, Io. 170
Watt, Thomas E., Brookfield, Mo. 1898
Watt, William J., Doon, Io. 174
Wattenbarger, O. T., Almena, Kan. 188
*Wattie, Charles, Pittsfield, Vt. 394, 6
[Watts, John W., deceased.
Way, Lawrence F., Fort Worth, Tex. 1858
Way, Wm. H., Rensselaer Falls, N. Y. 1885
*Weage, Arthur D., Brighton, Wash. 400
Weage, Edward D., Columbia, Wash. 400
Weatherby, Seaborn, Grice, Tex. 384
Weatherwax, Frank. W., Eden, Fla. 130, 2
*Webb, Henry W., Hannibal, Mo. 282
Webb, Thomas, Inland, N. Y. 318

*Webb, William H., W. Springfield, Mass. 1861
Webber, Berthold L., Marshall, Minn. 1894
Webber, Edwin E., Galva, Io. 1866
Webber, George N., Northampton, Mass. 1855
Weber, William, New Haven, Conn. 1888
Webster, Eugene C., Jamaica Pl'n, Mass. 442, 4
Webster, Frank'n G., Summer Hill, N.Y. 318, 26
Webster, George J., Long Beach, Cal. 1875
Weckbacher, George, Ridgefield Park, N.J. 1897
Weeden, Charles F., Lynn, Mass. 232
Weeks, Eugene B., 18 Cal. av., Chicago, Ill. 1890
Weeks, William M., Chester, Mass. 224
Weimer, Morrison, *Pr.*, Rogers, Ark. 1890
Weir, George, North Fairfield, O. 348
Weiss, Geo. C., Waukesha, Wis. 1888
Weiss, Joseph, Hartford, Wis. 412
Welch, Moses C., Pomona, Fla. 132
Welch, V. P., 441 S. Leavitt st., Ch'go, Ill. 1881
Welcher, Manfred P., Brooklyn, N. Y. 1880
Welles, T. Clayton, Lowell, Mass. 232
Wellman, Frederic C., *A. B. C. F. M.* 441
Wellman, Joshua W., Malden, Mass. 48
Wellman, Wheeler M., Hydro, Okla. 1874
Wells, Arch. C., Marbury, Ala. 1883
Wells, Charles W., Roy, Wash. 402, 4, 6
Wells, Clayton B., Eureka, Kan. 190
Wells, George W., North Fairfield, O. 1871
Wells, Herman J., Jamaica, N. Y. City. 1890
*Wells, John H., Kingston, R. I. 1851
Wells, Mark, Baltimore, Md. 216
Wellwood, Samuel D., Bancroft, Mich. 250
Welsh, John W., Evanston, Ill. 1900
Wentworth, Henry H., Terre Haute, Ind. 168
West, Lester L., Norwich, Conn. 120
West, Parley B., Butte, Neb. 288
Westerdale, T., 5310 W. Lake st., Ch'go, Ill. 1889
Westervelt, Wm. D., Honolulu, H. I. 1874
Westfall, Charles K., Greencastle, Penn. 1880
Westman, C. L., Vienna, Ill. 1895
Weston, Bartlett H., W. Newbury, Mass. 244
*Westrand, A. E., Milwaukee, Wis. 414
Whaley, Adam D., Edmore, Mich. 254, 64, 6
Whalley, John, Wagner, S. D. 378
*Wheat, Frank I., Los Angeles, Cal. 1890
Wheat, Nathaniel M., Aurora, Mo. 1880
*Wheeler, Charles T., Kansas City, Mo. 282
Wheeler, Edgar C., Rockland, Mass. 240
Wheeler, Edward F., Newell, Ia. 180
Wheeler, Edward P., Stark, Ill. 1876
*Wheeler, Fred S., Jefferson, Wis. 1897
Wheeler, Robert F., Hartford, Conn. 114
Wheeler, Sheldon H., Long Beach, Cal. 1875
Wheeler, Warren E., Pleasant Hill, Tenn. 1889
Wheeler, Wilson C., Newton, Kan. 192, 444
Wheelock, Albert H., Millis, Mass. 234
Wheelock, Edwin, Cambridge, Vt. 1856
Wheelwright, Joseph, Prescott, Mass. 238
Wheelwright, Sidney A., Washington, Io. 1895
Whipple, Frank L., New Britain, Conn. 1895
Whistler, Miss Sara B., Honolulu, H. I. 1898
Whitaker, John H., Atlantic, Mass. 238
Whitaker, John W., Tuskegee, Ala. 1887
Whitby, Henry J., Emporia, Kan. 190
Whitcomb, George C., Coldwater, Mich. 1878
Whitcomb, Wm. A., Spring Valley, Wis. 418
Whitcomb, Wm. F., Surry, N. H. 308
White, Austin B., Los Angeles, Cal. 1861
White, Charles A., Princeton, Mass. 238
White, Charles E., Friendship, N. Y. 318
White, Francis D., Hudsonville, Mich. 11, 258
White, Frank N., Sioux City, Io. 182, 444
White, George E., *A. B. C. F. M.* 441
White, George H., Grinnell, Io. 1856
White, Isaac C., Plymouth, Mass. 1850
White, Isaac J., Hilton, Ala. 84, 6, 8
White, James W., Sheboygan, Wis. 418
White, Levi, Indianapolis, Ind. 166
*White, Ralph H., Cummington, Mass. 11, 12, 224
White, Schuyler S., *A. B. C. F. M.* 441
White, William D., Greenville, Ga. 138
White, William F., Hinsdale, N. H. 304
Whitehill, John, Oldtown, Mass. 236
Whitelaw, James D., Ashland, Wis. 12
Whitfield, John W., Utica, N. Y. 1859
Whitham, Frank E., Walla Walla, Wash. 1889
Whiting, Elbridge C., Belmont, Mass. 220
Whiting, Lyman, E. Charlemont, Mass. 224
Whitley, John E., Penacook, N. H. 300
Whitlock, Frank M., Cleveland, O. 342
Whitmore, Orin B., N. Yakima, Wash. 402
Whitney, Charles H., Cambridge, Mass. 1871
Whitney, Henry M., Branford, Conn. 1869
Whitney, Joel F., Royalton, Vt. 394
Whiton, Jas. M., Brooklyn, N. Y. 1865
Whitt, M. Wm., Bundick's Creek, La. 200
Whittier, Charles, Bangor, Me. 1860
Whittlesey, Charles M., Providence, R. I. 1868
Whittlesey, Chas. T., Dallas, Ore.
Whittlesey, Eliphalet, Washington, D. C. 1851
Wiard, H. DeF., Huron, S. D. 374
Wickett, Richard K., Howard, R. I. 368
Wicks, J., 859 Roscoe B'l'v'd, Ch'go, Ill. 1849
Wickwire, George A., Larchwood, Io. 178
[Widdemer, Howard T., deceased.
Widen, John E., Keokuk, Ia. 1890
Widing, Carl A., Ashtabula, O. 1893
Wiedenhoeft, Wm., Vernon, Mich. 266
Wieder, F. E., Philadelphia, Pa. 364
Wiedman, Peter, Clay Center, Kan. 1864
Wiggins, Aaron W., Big Rock, Ill. 146
Wight, A. M., Ogdensburg, N. Y. 322
Wight, Charles A., Hallowell, Me. 208
Wikoff, Henry H., San Francisco, Cal. 51
Wilbur, George H., Sprague, Wash. 404
Wilcox, Asher H., Norwich Town, Conn. 1865
Wilcox, Charles E., Northfield, Minn. 1893
Wilcox, Charles H., Lawrenceville, N. J. 1884
Wilcox, Frank G., Marshalltown, Io. 1890
Wilcox, Warren P., Bellaire, Mich. 1881
Wilcox, William C., *A. B. C. F. M.* 441
Wild, Azel W., Cambridgeport, Vt. 1864
Wild, John, Hanover, Mass. 228
*Wild, Laura H., Lincoln, Neb. 292
Wild, Levi, Royalton, Vt. 1893
Wilde, James, White City, Kan. 1882
Wilder, Charles S., Linington, Me. 210
Wilder, George A., *A. B. C. F. M.* 441
Wilder, George D., *A. B. C. F. M.* 441
Wilder, Sedgwick P., Delavan, Wis. 410
Wiley, Horace S., Dodge Center, Minn. 268, 70
Wilkins, Harry J., Fontanelle, Io. 174, 82
Wilkinson, William, Jessup, Ga. 1896
Wilkinson, W. A., Minneapolis, Minn. 274
Willan, John, Huron, Wis. 56, 412, 14
Willard, H., 5555 Woodlawn av., Chi'go, Ill. 1858
Willard, John, 7613 Union av., Chicago, Ill. 1855
Willard, Wallace W., Moline, Ill. 156
Willcox, G. B., Wash. B'l d, Ch'go, Ill. 63, 1853
Willcox, Inman L., Worcester, Mass. 248
Willcox, William H., Malden, Mass. 48, 1850
Willett, George, Minneapolis, Minn. 1896
Willett, George, San Luis Obispo, Cal. 104
Willett, Mahlon, Decorah, Io. 172
Willey, Samuel H., San Francisco, Cal. 1848
Williams, Aaron, Oakland, Cal.
*Williams, Albert W., Kemp, Ga. 1895
Williams, Benj. A., Burton, O. 340
Williams, Charles H., Hartford, Conn. 1867
Williams, C. H., Cambridge, Mass. 12, 44, 222
Williams, Chas. W., Avalon, Cal. 100
*Williams, David L., Fairhaven, Vt. 390
Williams, D. Thos., Indianapolis, Ind. 1877
Williams, David T., Huntsburg, O. 346
Williams, E. F., Ashland Bd., Chicago, 148, 443
Williams, E.M., 81 Ashland Bd, Ch'go, Ill. 1869
Williams, Edwin S., Saratoga, Cal. 1864
Williams, Evan R., Arcade, N. Y. 1901
Williams, G.C., 1054 Prospect av. Ch'go, Ill. 1878
Williams, Harriot E., Black Earth, Wis. 408
Williams, Harry T., Cleveland, O. 1894
[Williams, Henry H., deceased, 39
Williams, H. DeWitt, S. Britain, Conn. 122
Williams, Horace R., Indianapolis, Ind. 1864
Williams, James, Slatington, Pa. 366
*Williams, James B., Meansville, Ga. 1860
Williams, John, Richville, N. Y. 324

Williams, J. Christopher, Woodville, N.Y. 328
Williams, John H., Redlands, Cal. 102
Williams, John K., Peacham, Vt. 394
Williams, John M., Colville, Wash. 400
Williams, John P., Elida, O. 1863
Williams, John W., Fairhaven, Vt. 1869
Williams, Joseph A., Plainview, Neb. 1896
Williams, Lewis, Utica, N. Y. 1867
Williams, Lloyd, Givin, Io. 176
Williams, Mark, *A. B. C. F. M.* 441
Williams, Mark W., Sanborn, N. D. 334, 8
Williams, M. H., 1122 Chestnut, Phila., Pa. 1868
[Williams, Nathan W., deceased, 39
Williams, Robt. H., Nickerson, Kan.
Williams, Peter O., Dwight, N. D. 334, 8
[Williams, Richard, deceased, 39
Williams, Samuel, Riverton, Neb. 296
Williams, Theo. C., Sheridan, Wyo. 422
Williams, Thistle P., Waupun, Wis. 11, 420
Williams, Thomas, Richmond Hill, N. Y. 316
Williams, Thomas P., Searsport, Me. 212, 14
Williams, William, Oldtown, Me. 210, 12
Williams, William B., Pierre, S. D. 1869
Williams, William D., Princeton, N. J. 1901
*Williams, William D., Pottsville, Penn. 364
Williams, William H., Springfield, Mo. 282
Williams, Wm. J., Peterson, Io. 170, 80
Williams, Wm. T., 121 E. 82d st., New York, 1888
Williams, William T., Aten, Neb. 288, 90
Williams, Wm. T., Fredericksburg, O. 344
Williams, W. Tyer, Downs, Kan. 1893
Williams, Wolcott B., Charlotte, Mich. 1854
Williamson, Allen J., Columbus, O. 344
Williamson, James S., Haverhill, Mass. 228
Willis, Herbert M., Bridgman, Mich. 250, 2
Willis, John F., Bossburg, Wash. 1891
Willis, Josiah G., Holland, Mass. 230
Willis, J. Vincent, Tonica, Ill. 162
Williston, Martin L., Barrington, R. I. 368
Willmott, Benj. A., Townsend, Mass. 244
Willoughby, Albert S., Granada, Minn. 270
Willson, Theo B., New Haven, Conn. 1879
Wilson, Alfred G., Rhinelander, Wis. 418
Wilson, Clinton W., Ashland, O. 340
Wilson, Daniel E., Wayzata, Minn. 270, 8
Wilson, David L., Fort Fairfield, Me. 208
Wilson, Edwin P., Woodfords, Me. 212
Wilson, Enoch H., Columbia, S C. 370
Wilson, Fred. A., Andover, Mass. 218
Wilson, George H., De Long, Ill. 152
Wilson, George H., Beaufort, N. C. 330
*Wilson, Gilbert L., 1891
Wilson, Gowen C., Woodfords, Me. 1861
Wilson, Henry, Covert, Mich. 1877
Wilson, John C., 30 Strong pl., Brk'lyn, N.Y. 314
Wilson, John H., La Salle st. Chicago, Ill. 152
Wilson, John J., Kansas City, Kan. 190
Wilson, John R., Frankfort, Me. 208
Wilson, John W., Lake Geneva, Wis. 414
*Wilson, Lafayette L., Childersburg, Ala. 1895
[Wilson, Levin, deceased.
*Wilson, A. G., Rhinelander, Wis.
Wilson, Sherman B., Faribault, Minn. 1862
Wiltberger, Louis W., South Shore, S. D. 376, 8
Wilton, Richard T., E. Derry, N. H. 302
Wiman, Gustaf, Brooklyn, N. Y. 11, 316
Winch, George W., Holyoke, Mass. 230
Winchester, B.S., 14 Delaware pl., Ch'go, Ill. 148
Windsor, John H., 215 Madison, Ch'go, Ill. 1858
Windsor, William, Los Gatos, R. D. 2, Cal. 94
Wingate, Henry K., *A. B. C. F. M.* 441
Winn, Fred E., No. Bridgton, Me. 1893
Winship, Albert E., Somerville, Mass. 1875
Winslow, Edward C., Brookline, Mass. 1881
Winslow, Horace, Weatogue, Conn. 1842
Winslow, Jacob, Interlachen, Fla. 130
Winslow, Lyman W., Hayward, Wis. 412
Winsor, Richard, *A. B. C. F. M.* 441
*Winter, Alpheus, Tryon, N. C. 1863
Winter, Benj. B., 56 Florimond st., Ch'go. 146
Winter, Paul, Dexter, Minn. 270
Wirt, Loyal L., *Centralia, Australia,* 1891
Wise, D. Wellesley, Gridley, Ill. 1884
Wiseman, Chas. F., Youngstown, O. 1891
Wismer, Ernest L., Newman's, Neb. 294
Wissler, Henry L., Exira, Io. 1888
Wiswall, Alexander, Upton, Mass. 244
Wiswall, Fred. M., Newfane, Vt. 1890
Wiswell, Thomas C., Seattle, Wash. 404
Withey, F. N., Guthrie, Okla. 1901
Withington, H. J., Western Springs, Ill. 162
Wolcott, D. M., Rutherford, N. J.
Wolcott, William E., Lawrence, Mass. 230
Wolcott, William H., Claremont, Cal. 1870
Wolfe, Joseph, Oberlin, O. 340, 4
Womer, Parley P., W. Lebanon, N. H. 304
Wong Yook Shin, Honolulu, Oahu.
Wood, Abel S., Keuka Park, N. Y. 1867
Wood, Alfred A., Fulton, Wis. 412
*Wood, Benjamin C., Rochester, N. Y. 1894
*Wood, Charles F., Chester, N. J. 310
Wood, Franklin P., Acton, Mass. 1871
Wood, Frederick C., Central Lake, Mich. 57, 252
Wood, Irving F., *Pf.*, Northampton, Mass. 1894
Wood, Morgan, Cleveland, O. 342
Wood, Reuben R., Clear Lake, Io. 1846
Wood, Samuel, Chapman, Kan. 188
Wood, Samuel J., Lake Charles, La. 200
Wood, Stephen R., Oakland, Cal. 1892
Wood, Sumner G., Blandford, Mass. 220
*Wood, Wallace H., Wichita, Kan. 1898
Wood, Will C., Boston, Mass. 1868
Woodbridge, R. G., Somerville, Mass. 11, 240
Woodbury, F. P., Montclair, N. J. 54
Woodbury, W., So. Framingham, Mass. 1868
Woodcock, Henry E., Kansas City, Mo. 1848
Woodcock, Thomas J., Elk Point, S. D. 372
*Woodford, Burton H., Berwyn, N. Y. 1895
Woodhull, Geo. H., Kittery Point, Me. 208
[Woodhull, Jno. A., deceased. 40
Woodin, Herbert P., Chicopee, Mass. 224
Woodlock, Alfred E., Clare, Mich. 252
Woodman, Geo. E., Jr., Wilmington, Vt. 390, 8
Woodmansee, Frank M., Wolverine, Mich. 264, 6
Woodring, Wm. H., Ashtabula, O. 340
Woodrow, Samuel H., Springfield, Mass. 242
Woodruff, Alfred E., Austinburg, O. 340, 4
Woodruff, Emily C., Brookton, N. Y. 316
Woodruff, Frank E., *Pf.*, Brunswick, Me. 1883
Woodruff, Henry C., Bridgeport, Conn. 110
Woodruff, Purl G., Westville, Fla. 130
Woods, Lambert S., Seattle, Wash. 404
Woods, Merrick W., Overbrook, Kan. 192, 4
Woods, Robert M., Hatfield, Mass. 228
Woodside, Thos. W., *A. B. C. F. M.* 441
Woodsum, Walter H., Hampstead, N. H. 11, 302
Woodward, Geo. H., S. Freeport, Me. 208
Woodward, G. W., *India,* 1894
[Woodward, Harvey, deceased.
Woodwell, George M., Orono, Me. 212
Woodwell, William H., Hampton, Conn. 114
Woodworth, Arthur V., Manvell, N.D. 336
Woodworth, Chas. L., Edgartown, Mass. 226
Woodworth, Darius, W. Williamsfield, O. 1861
Woodworth, F.G., *Pr.*, Toug'loo, Miss. 81, 280, 445
Woodworth, H. B., *Pf.*, Grand Forks, N.D. 1866
Woodworth, L. S., Providence, R. I. 368
Woolley, Joseph J., Pawtucket, R. I. 368
Woolworth, Wm. S., Brooklyn, N. Y. 1890
Worden, Sylvanus A., Utica, N. Y. 1880
Worrall, William B., Cable, Ill. 146
Worthley, Harry O., Robbinston, Me. 206, 12
Woth, Friedrich, Bethany Ore. 358
Wray, Alfred K., Carthage, Mo. 52
Wrbitzky, Edmund, St. Louis, Mo. 284
Wright, Abiel H., Portland, Me. 212
Wright, Alfred O., Madison, Wis. 1867
Wright, Alfred C., *A. B. C. F. M.* 441
Wright, Benjamin M., Orange, Conn. 120
Wright, Cassius E., Washington, D. C. 1871
Wright, Eugene F., Lexington, Ill. 1873
Wright, Gavin H., Fairfield, Neb.
Wright, G. Frederick, *Pf.*, Oberlin, O. 67
Wright, George F., South Walpole, Mass. 1875
Wright, George W., Boston, Mass. 1877
Wright, James C., Bluff, Wash. 1878

Wright, John, Champaign, Ill.
Wright, Malan H., Nepaug, Conn. 118
Wright, Newell S., Detroit, Mich. 1873
Wright, Reuben B., Boise, Ida. 144, 444
Wright, Rich., Newburyport, Mass. 236
Wright, Sela G., Oberlin, O. 1849
Wright, Turner, Ashland, Ala. 84, 6
Wright, Walter E. C., *Pf.*, Olivet, Mich. 1868
Wright, William B , Buffalo, N. Y. 1863
Wright, William E , Frostburg, Md. 216
Wright, William E., Philadelphia, Penn. 11, 1902
Wrigley, Francis, Paonia, Colo. 1878
Wuerrschmidt, C. Wm., Hastings, Neb. 292
*Wurst, Albert E., Billerica, Mass. 11, 220
Wyatt, Charles, Clark, S. D. 372
Wyatt, Francis O., Plano, Ill. 11, 168
Wyche, L. H., Fayetteville N. C. 330, 332
Wylie, E. Melville, Beverly, Mass. 220
Wyckoff, Edwin D., Carpentersville, Ill. 148
Wyckoff, Herbert J., Chelsea, Vt. 390
Wyckoff, James D., Carpentersville, Ill. 1859
Wyckoff, James L. R., N. Woodbury, Conn. 120
Wyland, Geo. V., Chicago, Ill. 1884
Wylie, Edmund M., Beverly, Mass. 1901
Wyman, Benson N., Savannah, N. Y. 326
Wyman, Daniel B., Heath, Mass. 230
Yager, Granville, Rindge, N. H. 306
Yajima, Ukichi, Hilo, H. I. 138
Yale, David L., Leete's Island, Conn. 1892
Yarrow, Philip W., St. Louis, Mo. 284
Yarrow, Sidney R., Rocklin, Cal. 96, 8
Yarrow, William H., Lowell, Mass. 1876
Yauger, Francis A., Columbus, O. 1895
Yeoman, J. Herbert, Providence, R. I. 368
Yonker, Wilto R., Sault Ste. Marie, Mich. 264
York, Burt L., Bridgeport, Conn. 110
York, Frederick E., Grand Rapids, Mich. 256
York, Samuel S., Wilton, Me. 1887
Yost, Robert, Omaha, Neb. 294
Youker, David G., Rockwell, Io. 182
*Young, A. A., 531 S. Clarem'tav., Ch'go, Ill. 1863
Young, Charles S., Newmarket, N. H. 306
Young, Harry W., Seattle, Wash. 56
Young, James C., East Boston, Mass. 222
Young, John H., Pittsburg, Pa. 1859
Young, William E., Kalama, Wash. 402
*Younggren, Claus G., South Bend, Ind. 1893
Younkin, Cyrus L. D., Boston, Mass. 1893
Youtz, Herbert A., *Berlin, Germany*, 1897
Yukl, Adolf, Braddock, Penn. 11, 362
Zellars, Edwin G., Paxton, Ill. 158
Zercher, H. J., Salem, Ore. 1879
Zickafoose, Francis A., Rock Rapids, Io. 182
Zimmerman, B., Cheyenne, Ag'cy, S. D. 11, 376
Zottarelli, Guiseppe V., Cleveland, O. 1898
Zumbro, William M., *A. B. C. F. M.* 441
Zumstein, W. Carl, Church, Io. 178

LIST OF LICENTIATES REPORTED.

THIS list contains the names of those apparently *reported as under care*, with references to the pages where any such are mentioned as supplying churches. It includes also some names starred (*), which denotes that these persons, while reported as supplying churches, are not reported to be approbated by, or under the care of, any Congregational organization.

Further. 1. This list does not agree with the number given in State Minutes, because all ordained since the lists were reported are here dropped. 2. The post-office addresses are often delusive, the place being that of temporary service only. 3. Names followed by State only are of persons approved in the State mentioned, no residence being reported. 4. The list is incomplete, because some States make no full report of licentiates. 5. The contracted name of a State in brackets means that the name was reported by that State, although the person may reside elsewhere.

Alexander, Karl B., McHenry, N. D. 334, 8
Allen, Wm. W., Oshtemo, Mich., R. F. D. 264
Alleyn, William A., Custer, Mich. 254, 6
Allison, Alex. L., Rapid River, Mich. 262
Altvator, Ernest W., Grafton, Neb. 290, 6
Amalu, T. K. Robert, Kaohe, H. I. 140
Andrew, John C. S., West Roxbury, Mass.
Austin, James, Lynxville, Wis. 414
Austin, Lloyd B., St. Paul, Minn.
Baldwin, Albert K., Winthrop, Me. 216
Barber, Henry A., New Ipswich, N. H. 306
Barnes, George E., Laurel, Mont. 286
Barnes, Orrville A., Standish, Mich. 264
Barnett, John H., Andrews, Ind. 164
Barrow, Edward F., Haverhill, Mass. 230
Bartholomew, Noyes O., Denver, Colo. 106
Bell, Abraham, Withee, Wis. 410, 8, 20
Bell, Peter, Denver, Colo.
Bevier, Mrs. Mary A., Burlington, Colo. 108
Bingham, Edgar, Rowan, Io.
Blanford, Mrs. Anna, Denver, Colo.
Boulware, H. S., Greenville, S. C. 370
Brister, R. D., Washington, D. C.
Brooks, James H., Collbran, Colo. 106
Brown, F. L., Wadleigh, Ga. 138
Brown, George E., East Gilead, Mich. 250, 4
Brown, H. B., Evansville, Okla.
Bruce, Amos M., Malden, Mass.
Buckham, Matthew H., *Pr.*, Burlington, Vt.
Bullock, Motier C., Linden, Mich., R. D. 2, 254, 66
Burt, H. F., 81 Ashland Bl'd, Chicago Theo. Sem.
Buttram, William J., Westville, Fla.
Cain, Samuel, Deerland, Fla. 130
Canfield, T. Cooley, Tolt, Wash.
Capsham, Benj., Springvalley, N. Y.
Carlson, August T., Middletown, Conn. 116
Carmichael, Neil, Rico, Colo. 108
Carnley, Geo. M., Gordon, Fla
Carnley, Joel, Gordon, Fla.
Cathcart, Miss L. S., Kings Mountain, N. C. 330
Chapin, Miss S. Abbie, Gilman, Colo. 108
Chapman, William J., *Germany*.
Chappel, E. B., Kickapoo Center, Wis. 14, 20
Charnock, Geo. A., Bethany, Cal. 94
Chuinard, A., Springdale, Wash.
Coleman, Wm. H., Peoria, Ill. 158
Collecod, H. M., Crystal Lake, Ill. 152
Commander, S. Frank, Vaughnville, Fla.
Conley, George, Gordon, Fla. 130
Cooley, C. T., Tolt, Wash. 406
Core, Harvey R., North Monroeville, O. 348
Cooper, Harold, Kangley, Ill. 156
Cowman, John E., Sherwood, Ore. 360
Crabtree, Allan, Sherman, Tex. 384
Crater, Mrs. Hattie M., Wheatland, Wyo.
Crawford, William A., Swan, Tex.
Crist, William L., Kensal, N. D. 336
Crowdis, Edwin G., South Bend, Ind.
Crowell, Edward P., *Pf.*, Amherst, Mass.
Currie, Walter R., Coal Bluff, Ind. 166
Dale, John H., Winter Park, Fla.
Davenport, William E., , N. J.
Davis, Daniel S., Winter Park, Fla. 132
Deberry, Perfect, Troy, N. C.
Dietrich, Emil, Gann Valley, S. D. 374
Di Miceli, Antonino S., New Haven, Conn.

Dimond, R. E., Park, Kan. 188
Dodge, A. Carleton, Vershire, Vt. 396
Donovan, J. L., Atwood, Mich. 250, 4
Douglass, Roscoe D., Victor, Ia. 172, 84
Dustin, Mabel, Eden, Vt. 390
Dyer, Thomas L., Kinderhook, Mich. 258
Dyer, Thomas L., Fremont, Ind. 166
Eastman, P. E., Northfield, Minn. 270
Eberhart, D. Cleon, Dunkirk, Ind. 166
Eckel, Howard, McKeesport, Penn. 364
Eddy, Winifred, Marshfield, Vt. 392
Ekins, Grove F., Coscob, Conn. 114
Elleman, Angus J. Amboy, Ind. 164
Ellis, E. W., 81 Ashland Boul., Chicago, Ill.
Ellis, John T., Dustin, Neb. 290
Elwell, Levi H., Amherst, Mass.
Emerson, Samuel F., *Pf.*, Burlington, Vt.
Ensminger, Fred P., Winter Park, Fla.
Evans, Arthur, Adrian, Mich.
Evans, George W., Mellow Valley, Ala.
Evans, Mrs. James J., Iowa City, Io.
Evans, Richard H., Essexville, Mich.
Fahlgren, Charles A., Gaylord, Kan. 190, 4
Fisher, Albert V., Derry, N. H.
Fisher, Charles R., Oakland, Cal.
Fisher, E. C., Brattleboro, Vt., R. F. D. 3, 390
Fisher, L. C., Goodlettsville, Tenn. 380
Folger, Allen, Concord, N. H.
Ford, John H., Demorest, Ga.
Francis, A. J., 897 S. Sp'd'g av., Chi'go, Ill. 150
Gale, Tyler E., Norwich, Conn., R.D. 4, 116
Gallup, James, Grand Rapids, Mich.
Gates, Merrill E., Washington, D. C.
Gilbert, Thomas H., Sandy, Utah. 386
Gilman, George F., Saugatuck, Mich.
Gonzales, F. C, R.D.4, Clear Lake, Io. 178, 80
Gorton, Dempster D., Bridgewater, Conn. 110
Greenough, James C., Westfield, Mass.
Greer, Sam'l B., Chester, S. C. 370
Haines, George, Paterson, N. J.
Hamilton, J. S., Oak Park, Ill. 158
Hart, John F., East Tallassee, Ala.
Hartwell, Arthur E., Jamaica, Vt. 392
Hathaway, William B., Caryville, Fla.
Hayes, E. C., Burton Station, O.
Haynes, Edgar A. P., St. Louis, Mo. 284
Hayworth, Lulu, Graceville, Fla.
Heath, Jean E., Cornish, N. H. 302
Hellier, Frank O., Meansville, Ga. 136
Helser, Mrs. Mary H., Sargent, Neb. 296
Henderson, C. A., Cambridge, Mass.
Henderson, J. E., Inkster, N. D. 336
Henderson, John R, Waitsfield, Vt. 396
Henderson, Thomas, Cooks, Mich. 254, 8, 60
Hino, Masumi, , N. J.
Houston, Ira J., Amherst, O. 340
Hoy, Miss Jeannie, Otis, Colo. 104, 8
Hughes, John E., Cortez, Colo. 104, 6
Hughes, William A., Edison, Wash. 400
Humphries, George, Milligan, Fla.
Husband, Charles H., Dover, Kan. 190, 6
Irvine, J. B., jr., Los Angeles, Cal.
Izard, John, Chase, Kan. 188
Jenne, Allen F., Lake Ann, Mich. 258
Jertberg, Carl A., Springfield, Mo. 284
Jett, S. F., Blount Springs, Ala.
Jevne, Charles A., Buchanan, N. D.
Jewett, George O., Gage, Okla. 354
Johnson, William J., Michigan City, Ind. 166
Johnston, Louis H., Stillwater, Minn. 276
Jones, Emory H., Windham, Vt.
Jones, Harry H, Atlanta, Ga.
Josephson, Joseph M., Nora, Ida. 144
Keeler, Arza B., Anamosa, Io. 172
Kelly, Arthur W., Auburndale, Mass.
Kelly, Edward P., Auburndale, Mass.
Kent, Wm. Henry, Edelstein, Ill.
Kirchner, A. F. C., Dallas, Tex.
Knowles, Richard, Wellfleet, Mass.
Kuhl, E. P., Palestine, Tex.
Lackey, C., Statesville, N. C.
Larke, Edmund, Berthold, N. D. 334
Laster, Joseph C., Haywood, N. C.
Lavender, J. M., New Castle, Colo. 108
Leavitt, Ashley D., Hartford, Conn.
Leggett, W. E.
Libby, F. J., Richmond, Me.
Lindsey, A. F., Asbury, Ala.
Ling, Teng Ah, Wailuki, H. I. 140
Locke, Robert, Sharon, Wis. 418
Lumpkin, Dickerson G., Ernest, Ala.
Lyons, Dane, Dial, Tex. 384
Lyon, Robert C., Luzerne, Mich. 260, 4
Magoun, H. W., *Pr.*, Redfield, S. D.
Martin, Cyril P., Cedar Rapids, Io. 172, 4
Martin, John J., Rollo, Ill. 160
Matthews, William H, , N. J.
McCullon, W. A., Dorcas, Fla.
McLane, John B., Simsbury, Conn.
McWhorter, Alex. T., No. Stoughton, Mass.
Meeker, C. P., 351 S. Halstead st., C'go, Ill. 150
Merritt, Robert F., Bartlett, Ill. 146
Meserve, Howard C., Milford, Conn. 116
Meserve, Marshall W., Paonia, Colo.
Miller, John X., Andover, Mass.
Mock, S. U., Watertown, N. Y., R. F. D. 316
Moe, William C. H., Granby, Vt. 390
Montague, William L., *Pf.*, Amherst, Mass.
Moore, Edward W., Wiscasset, Me. 216
Moore, Howard, Whitaker, Mich. 266
Moore, W. Howard, Trevor, Wis. 414
Morgan, R. O., Tyler, Tex.
Morton, Edward, Hampton, Ill. 154
Moya, Jesus M., Albuquerque, N. M. 312
Mueller, Rudolph, Medina, N. D. 338
Nelland, J. D, 81 Ashland Boul., C'go, Ill. 156
Nevill, Alfred W., Wallace, Neb. 296
Newton, William R., Dallas, Tex.
Nugent, Thomas E., Algonquin, Ill. 146
Ohleen, Joel P., Aberdeen, Wash. 400
Oldfield, W. Judson, Esteline, S. D. 374
Oliver, Rufus C., Chippewa Lake, Mich. 252, 62
Olmsted, Nirune P., Alba, Mich. 250
Olson, Axel W., Norwich, Conn. 120
Olson, Severt, Velva, N. D.
Owens, J. N., St. Elmo, Tenn. 382
Packard, Dr. Harry P., Denver, Colo.
Palmer, J. H., Tuskegee, Ala.
Palmer, Willard N., Chicago, Ill.
Parsons, St. Clare, Carsonville, Mich. 252, 62
Peek, V. Dillard, Nat, Ala. 86
Penwarden, Brinton H., Phippsburg, Me. 212
Peters, Robert, North Walworth, Wis. 420
Pierce, Jason U., Shutesbury, Mass. 240
Pinch, Frederick, Sault Ste. Marie, Mich. 262, 4
Porter, Robert, Williams Bay, Wis. 420
Powell, Katherine W., Custer, S. D. 372
Pratt, Waldo S., Hartford, Conn.
Preston, Mrs. C. W., Thedford, Neb.
Pugh, Miss Elverda, Des Moines, Ia. 174
Purvis, Charles, Hasty, Ga. 136
Ralph, Edwin A., North Guilford, Conn. 120
Rasmussen, Peter, Cope, Colo.
Rees, James E., New Fairfield, Conn. 118
Reese, J. B., Wessington Springs, S. D. 372, 8
Rhodes, B. J., Lakeview, Io. 178
Richards, James A., New York, N. Y.
Richardson, W. C., Dunlap, Kan. 190
Roberts, Renell W., Oberlin, Ohio.
Ross, George H., Huntington, Mass.
Roulet, Paul, *Pf.*, Wichita, Kan.
Samoa, John, So. Kohala, H I. 140
Sawyer, Henry E., Washington, D. C.
Scafe, Charles R., Fruita, Colo. 106
Scammel, Geo. J., New Smyrna, Fla.
Shafer, Charles F., Atlanta, Mich. 250
Sheppley, E. H., 81 Ashland Boul., Chi'go, Ill.
Singleton, Richard M., Trinidad, Colo.
Smith, Mrs. Annie, Caryville, Fla.
Smith, Caleb E., Peru, Mass. 238
Smith, Mrs. Charles W., Flagler, Colo. 108
Smith, E. Lornie, Cresbard, S. D. 372, 6
Smith, G. Byron, Iberia, Mo.
Smith, Harry L., Corry, Pa. 362
Stackpole, Markham W., Magnolia, Mass.
Start, , Portland, Ore.

Steele, George W., Exway, N. C. 330
Stoney, John R., Ceylon, Minn. 268
Storer, H. C., Idaho, Colo.
Strickland, H. O., Ewells, Ala.
Stryker, Garrett V., Mill River, Mass. 246
Stuart, Irving W., Millinocket, Me. 210
Taylor, William, Lykesland, S. C. 370
Tedford, Joseph E., Crystal, Mich. 252, 4
Thomas, James I., Halifax, Mass.
Tolbert, Raymond B., Morton Park, Ill. 158
Torrey, Elbridge C., Aurora, Me. 204
Truesdale, A. L., Wendall, Mass 244
Van Auken, Carl H., Garden Prairie, Ill. 154
Van Auken, Howard, Middleville, Mich. 260
Van Valkenberg, Clifford H., Melvin, Ill.
Wadleigh, W. H., Dartford, Wis. 410
Waldrop, Isaac M., Banner, Kan. 190
Walker, Isaac, Pembroke, N. H.
Walker, Williston, *Pf.*, New Haven, Conn.
Warner, Charles H., , N. J.
Watson, Jonathan, Ogalalla, Neb.
Weatherby, W. H., Tyler, Tex.
Wehrhan, Nelson W., Chapin, Io. 172
Welles, Simeon B., Windmere, N. D. 338
Wescott, W. S., 81 Ashland Boul., Ch'go, Ill. 150
Wetzell, Prof. John W., Denver, Colo.
Whiddon, William Z., Martin's Mills, Tex. 384
White, William A., So. Wardsboro, Vt. 396
Wightman, John C., Northfield, Mass.
Williams, Fannie B., Alvaretta, Okla. 354, 6
Williams, Robert H., Nickerson, Kan. 192
Williams Starr C., Atlanta, Ga. 134
Windle, George W., Tonganoxie, Kan. 194
Withington, Wilfred, Strong City, Kan.
Woodcock, A. C., Oswego, Ill. 158
Wurst, Albert E., Boston, Mass.
Yellowhawk, Solomon, Leslie, S. D.
Yellowhawk, Stephen, Cheyenne Ag'cy, S. D.
Young, N. B., Tallahassee, Fla.

LIST OF MINISTERS

OF OTHER DENOMINATIONS SUPPLYING CONGREGATIONAL CHURCHES INCLUDING SOME WHOSE POSITIONS ARE NOT KNOWN OR SPECIFIED.

Arnold, L. D., Chn., Akeley, Minn. 268
Asher, James I., Meth., Truro, Mass. 244
Bassett, James, Pres., Wading River, N. Y. 326
Baxendale, John E., M. E., West Milton, Vt. 392
Bean, Abram L., Chn., Taunton, Mass. 242
Bosworth, L. M., Bapt., Gilead, Me. 208, 308
Bowman, R.S., U.B., L'n'ng. Mich., R.D.4, 254, 66
Bradley, Wm. R., Meth., Kemper, Ill. 156
Briggs, Erastus T., M. E., Arena, Wis. 408
Brown, A. C., F. B., Allen's Mills, Me. 208
Brown, J. S., Bapt., East Dorset, Vt. 390
Byers, Ralph C., Cumb. Pres., Denver, Colo.
Carpenter, H.W., F. W. B., Kendall, Mich. 258
Charles, Howard, Bapt., Granville, N. Y. 326
Cole, L. T., Pres., Crary's Mills, N. Y. 316
Coly n, Leonard, Pres., Big Rock, Io. 170
Cope' H. W., Meth., Unadilla, Neb. 294
Covington, Thomas E., Bapt., Ontario, Ind. 166
Crane, Anderson, Pres., Cincinnati, O. 342
Crane, Edward P , Pres., Monticello, Minn. 274
Crawford, W. H., M. E., Williston, Vt. 398
Curry, Caleb, M. E., Jerome, Mich. 258
Curtis, Walter R., Chn., Hubbardton, Vt. 392
Dassell, N.de M., Meth., Cannon Falls, Minn. 268
Dechman, Arthur, Meth., Groveland, Mass. 228
Dooley, John, Pres , Monterey, Mass. 234
Enders, Geo. C., Chn., Pittsfield, O. 348
Estes, Benj. F., Chn., Croydon, N. H. 302
Evans, Robert E., Ind., Pecatonica, Ill. 158
Finney, R. L , M. E., Wichita, Kans. 196
Fletcher, John, C. P. A , Newport, Wash. 402
Foster, C. C., F. B., Casco, Me., 206
Franklin, Carrie, Bapt., Maltby, Wash. 400
Gadd, Wm. W., M. P., Bridgeport, Mich. 252, 64
Gause, E. N., Friend, Mound City, Kan. 192
Gillett, Geo. N., Meth., Shipshewana, Ind. 168
Golden, Henry G., Pres., Kirkland, O. 346
Graham, Robert M., Pres., Addison, Neb. 288
Groves, S. P., Pres., Lindenville, O. 352
Gulick, Theo. W., Bapt., Glyndon, Minn. 270
Hammersley, W. H., M. E., Salisbury, Vt. 396
Hardman, W. C., C. P., Kohoka, Mo. 282
Hetrick, Andrew J., Pres., Mohegan, Conn. 116
Hiecks, L. B., M. B., Eagle Grove, Io. 174
Hoyle, Joseph L., Pelham, N. H.
Hultman, John A., M.U., Worcester, Mass. 248
Hunsberger, J. H., Pres., Vineland, N. J. 310
Hutton, Milton L., Meth., Blaine, Wash. 400
Ickes, J. L., U. B., Hartland, Mich. 258
Ivey, Hugh, Pres , Lebanon, N. Y. 320
Jackson, W. H., R C.A., Woodbridge, N.J. 312
Johnson, D. S., Pres., National City, Cal. 102
Johnson, Orin H., Meth., Adams, Mich. 250
Jones, J. Russell, Pres., Taopi, Minn. 276
Keigwin, A. Edwin, Pres., Chicago, Ill. 150
King, J. B., U. B., Dallas, Ill. 152
King, Wm. E., Pres., Oakland, Io. 180
Knight, E. P , Bapt., Kiantone, N. Y. 320
Kyle, W. H., U. P., Bergen, N. Y. 324
Lesher, Everett, F. B., Spring Valley, Minn. 276
Leverett, T. L., Pres., Deer River, N. Y. 316
Liggett, Geo. A., Richmond Hill, N. Y. 324
Lods, Albert J., Pres., Holyoke, Mass. 230
Long, Joseph, M. E., Croton, O. 344
Long, J. Hall, M. E., Bethel, Vt. 388
Lucas, James B., M. E., Palestine, Tex. 384
Lyon, A. H., Bapt., Sunnyside, Wash. 404
McDermoth, Chas., M.E., Aberdeen, Wash. 400
Meeker, Jacob E., Chn., Greenwich, O. 346
Mitchell, George A., Pres., Grossdale, Ill. 154
Morrison, W.F., Pres., Ann Arbor, R.D. Mich.
Mowris, J. Russell, M. E., Castleton, Vt. 390
Obee, Christopher, Meth., Adrian, Mich. 266
Oustott, Daniel, M. E , Madison, Me. 210
Parker, Robert H., Pres., Hillhurst, Wash. 402
Patch, Albert Eugene, Bapt., Glenview, Ill. 154
Paxon, C. E., Pres., Paris, Tex. 384
Phelps, Geo. O., Pres., Prospect, N. Y. 324
Plunkett, John V., Meth., Springfield, Minn. 276
Posson, Wm., M. E., Ironville, N. Y. 316
Roberts, R. M., M. E., Ulster Park, N. Y. 326
Rondeau, S. P., Pres., Fall River, Mass. 226
Ruddick, Richard A., Pres., Genesee, Wis 412
Smith, A. D., Meth., Graceville, Minn. 270
Smith, Francis A., Meth., Freeland, Mich. 256
Spaulding, Geo. B., jr., Pres., Fryeburg, Me. 208
Stockdale, A. A., Meth., Revere, Mass. 240
Stocking, M. S., M. E., Haddam N'k, Conn. 114
Sutherland, E. R., Pres., Tawas City, Mich. 264
Taft, Clinton J., F. M., Volney, N Y. 326
Taylor, Lawrence, M. E , Linwood, Kan. 192
Thomas, Percy E., Meth., Winona, Minn. 278
Thompson, J. M., Pres , Warsaw, Ill. 164
Thompson, S. H., Bapt., Annawan, Ill., 146
Tower, Wm. J., Bapt., West Newark, N. Y. 328
Tuck, E. A., Bapt., Otisfield, Me. 212
Turner, S. D., Meth., Brockton, Mass. 222
Valdez, Cayetano D., Bapt., Tampa, Fla., 132
Van Slyke, O. E., Meth., Hingham, Mass. 230
Waldron, J. D., F. W. B., Morgan, Vt., 392
Watkins, Thomas, Pres., Eldon, Mo. 282
Webb, Wm. H., Pres., W. Spr'gfield, Mass. 246
Webster, Wm. N., M. E., Mecca, O. 348
West, James L., F. B., East Ashford, N. Y. 318
Withrow, John L., Pres., Boston, Mass. 220
Wolfe, Frank E., Pres., Alameda, Cal. 94
Young, Virgil W., C. P., Altona, Okla. 354

SUNDAY SCHOOLS AND NAMES OF SUPERINTENDENTS, MASSACHUSETTS.

Church.	Superintendent.
Abington,	William S. O'Brien.
" North,	William C. Brett.
Acton,	Charles E. Smith.
" South,	A. T. Sanderson.
Adams,	W. B. Plunkett.
Agawam, F'gHills,	Rev. F. L. Garfield.
"	Dea. W. H. Porter.
Amesbury, M. st.	Dea. John Currier.
" Union,	Dea. E. A. Goodwin.
Amherst, 1st,	C. W. Marshall.
" 2d,	Mrs. C. W. Hawley.
" College,	Joseph O. Thompson.
" North,	Howard A. Parsons.
" South,	George O. Hannum.
Andover, South,	Charles H. Shearer.
" West,	Frederic S. Boutwell.
" Free,	J. Newton Cole.
" Ballardvale,	William Shaw.
" Seminary,	
Arlington,	Alfred C. Cobb.
" Heights,	M. A. Bridgham.
Ashburnh'm, 1st,	Fred D. Lane.
" North,	
Ashby,	James W. Brooks.
Ashfield,	Dea. F. H. Smith, **Buckland.**
Ashland,	Clifford S. Bragdon.
Athol,	Waldo E. Fay.
Attleboro, 2d,	Ernest D. Gilman.
Auburn,	Rev. Charles M. Pierce.
Ayer,	A. C. Cummings.
Barnstable, W.,	William F. Jenkins.
" Centerville,	Mrs. Nellie B. Hallett.
" Hyannis,	W. A. Baldwin.
" Cotuit,	
Barre,	Charles G. Allen.
Becket, Center,	Burwell Turner.
" North,	George L. Johnson.
Bedford,	Wallace G. Webber.
Belchertown,	George B. Jackson.
Belmont, Wav'y,	H. E. Carpenter.
" Plymouth,	Rev. Elbridge C. Whiting.
Berkley,	Dea. R. H. Babbitt.
Berlin,	Charles M. Sawyer.
Bernardston,	H. L. Crowell.
Beverly, 2d, N'th	Charles S. Brown.
" Dane st.,	A. L. Safford.
" Wash'ton st.,	
Billerica,	John E. Bull.
Blackstone,	Fred Fallows.
" Millville, *Sc.*,	F. L. Carlson.
Blandford, 1st,	Miss L. Belle Tiffany.
" 2d, North,	Harrison L. Pease.
Boston, Ch'st'n,	A. Perry Martin.
" Old South,	Rev. Allen E. Cross.
" 2d, Dorch'r,	Elisha B. Worrell.
" Park st.,	Edwin E. Smallman.
" Union,	Albert S. Baker.
B'n, Phillips, So.	F. L. Forrell.
" Berkeley Tem.	Frank A. White.
" Brighton,	Frank H. Fitts.
" Village, Dorc.	William G. Swan.
" Winth'p, C'n,	Miss L. E. Hapenny.
" Eliot, Roxb.,	Clarence T. Mooar.
" Central,	Hermon W. Aborn.
" W. Roxbury,	Ralph E. Curtis.
" Mave'k, East,	Dea. Silas K. Main.
" Mt. Vernon,	John D. Graham.
" Shawmut,	Dea. Frank E. Bundy.
" Central J. P.,	George A. Cowen.
" Imman'l, Rox.	Rev. Charles H. Beale.
" Trinity, Nep't,	Harry G. Dixon.
" Pilg'm, Dorch.	Charles W. H. Bolingbroke.
" Highl'd, Rox.,	Charles L. Ziegler.
" Walnut av., R.	Rev. E. W. Snow.
" Olivet,	A. M. Clement.
" Boy'n, J. P.	Sylvester R. Crocker.
" *Swed.*,	Fr. Gustafson.
" *Norw.*,	Mrs. L. J. Pederson.
" Allston,	Frank H. Emerson.
" Harvard,	Daniel R. Knight.
" Central,	F. W. Thurston.
" Seamen's,	George Marsters.
" Roslindale,	George Dame.
" St. Mark,	T. J. Hamilton.
" Baker, East,	George Taylor.
Boxboro,	Martin E. Wood.
Boxford,	Dea. John W. Parkhurst.
" West,	N. B. Sargent.
Boylston, Cen.,	Calvin H. Andrews.
Braintree, 1st,	Charles S. Bates.
" South,	Dea. Frank A. Reed.
Bridgewater,	W. D. Jackson.
" Scotland,	E. E. Keith, **Bridgewater.**
Brimfield,	B. E. Campbell.
Brockton, 1st,	Dea. Charles Rollins.
" So., Camp.,	George E. Keith.
" Porter,	J. Howard Field.
" Waldo,	Charles E. Johnson.
" Wendell av.,	Charles Williamson.
" Lincoln,	N. B. Howell.
Brookfield,	Edward B. Hale.
Brookline, H'v'd,	Rev. Oliver D. Sewall.
" Leyden.	Morris A. Hall.
Buckland,	Frederick L. Warfield.
Burlington,	Thomas I. Reed.
Cambridge, 1st,	Allen K. Sweet.
" 1st Evangel.,	George B. Caswell.
" North av.,	James Morrison.
" Pilgrim,	Arthur L. Miles.
" Wood Mem.,	Samuel W. Ball.
" Hope,	William Winrow (Ass't).
Canton,	Albert F. Morse, 2d.
Carlisle,	Dea. Daniel L. Chamberlin.
Carver, North,	Rev. Oscar F. Stetson.

Church.	Superintendent.
Charlemont, 1st,	George H. Frary.
" East,	George H. Wheeler.
Charlton,	Mrs. E. J. W. Spencer.
Chatham,	Roswell Atwood.
Chelmsford, N.,	Arthur W. Trubey.
" Cen'l,	Samuel Hagerman.
Chelsea, 1st,	Henry H. Stickney.
" Central,	George E. Morrill.
" 3d,	R. Cecil Hope.
Chester, 1st,	William Ward.
" 2d,	Miss Grace M. Pease.
Chesterfield,	William H. Baker.
Chicopee, 1st,	Rev. C. G. Burnham.
" 2d, Falls,	F. W. Coombs.
" 3d,	George H. Hale.
Clinton,	Charles E. Wells.
" *German*,	Paul Gleisberg.
Cohasset,	Philander Bates.
" Beechwood,	Peter W. Sharp, **N. Scituate.**
Colerain,	Rev. Charles M. Crooks.
Concord,	William C. Bass.
Conway,	Dea. Edward W. Hamilton.
Cummington,	Dea. W. A. Harlow.
" West,	Albert M. Hubbard.
Dalton,	Dea. Payson E. Little.
Dana,	Forest A. Hicks, **Nichewaug.**
Danvers, Center,	Dea. William Siner.
" Maple st.,	W. P. Perry.
Dartmouth, So.,	Edgar B. Sturtevant.
Dedham,	Frank B. Young, **E. Dedham.**
Deerfield, South,	Lucius T. Harris.
"	J. J. Greenough.
Dennis, South,	Andrew J. Hersey.
" Union,	Nathan A. Howes.
Dighton,	Geo. A. Clark, **N. Dighton.**
Douglas,	Fred J. Lindberg.
" East,	Thomas H. Meek.
Dover,	George L. Howe.
Dracut, 1st,	Charles L. Hodge.
" Central,	Calvin Richardson.
Dudley,	Miss Bertha E. Whiting.
Dunstable,	Dea. George D. Glover.
Duxbury,	Rev. H. B. Mason.
E. Bridgewater,	George A. Dunbar, **Campello.**
Easthampton, 1st,	John Leitch, Jr.
" Payson,	F. A. Leach.
E. Longm'w,	Edward M. Burt.
Easton, Center,	Chas. M. Ripley, **So. Easton.**
" *Swed.*, North,	William Borg.
Edgartown,	Mrs. Mary W. Worth.
Egremont, So.,	
Enfield,	R. L. Thayer, **Smiths.**
Erving,	William W. Brown.
Essex,	Dea. Gardner Burnham.
Everett, 1st,	George S. Marshall.
" Courtland st.,	John M. Finch.
" Mystic Side,	Allison C. Smith, **Malden.**
Fairhaven,	Samuel F. Watterson.
Fall River, 1st,	G. Frank Allen.
" Cen'l,	C. V. S. Remington.
" Fowler,	Frederick W. Lawson.
" *French*,	Rev. S. P. Rondeau.
" Broadway,	Rev. J. E. Enman.
Falmouth, 1st,	William C. Davis.
" East,	Wm. F. Robinson, **Hatchville.**
" North,	Dea. Silas Hatch, **Hatchville.**
" Waquoit,	Edward A. Little.
F'th, W'ds Hole,	John M. Bowles.
Fitchburg, Calv.,	John G. Thompson.
" Rollstone,	Emory F. Burrage.
" *German*,	Rev. Fitz W. Martini.
" *Swedish*,	Evald Ramgren.
" *Finnish*,	Franz Lehtinen.
Foxboro',	William S. Kimball.
Framing'm, Ply.,	George E. Fay.
" Saxonville,	Arthur C. Winch.
" South,	William F. Richardson.
Franklin, 1st,	Carl B. Johnson.
Freetown,	Charles H. Payne.
Gardner,	W. W. Tandy.
Georgetown, 1st,	Edwin S. Daniels.
" Memorial,	Harry E. Perkins.
Gill,	F. A. Foster, **Mt. Hermon.**
Gloucest'r, West,	Ernest L. Marshall.
" Trinity,	John Cunningham.
" Lanesville,	Joseph H. Andrews.
" Magnolia,	Ernest W. Dunbar.
Goshen,	Mrs. E. C. Packard.
Grafton,	Rev. Samuel A. Harlow.
" Saundersville,	L. A. Ford, **Farnumsville.**
Granby,	Willard A. Taylor.
Granville, East,	Dea. E. F. Roberts.
" West,	Mrs. Mary B. Treat.
GreatBar'gton,	E. J. Van Lennep.
" Housatonic,	H. H. Reynolds.
Greenfield, 1st,	Lewis N. Smead.
" 2d,	George H. Wilkins.
Greenwich,	E. G. Kelley.
Groton,	Herbert W. Taylor.
" West,	Charles Bixby.
Groveland,	Charles S. Huntress.
Hadley, 1st,	Martin S. Pierce.
" 2d, North,	Charles S. Abbott.
Halifax,	E. L. Grover.
Hamilton,	Dea. Everett A. Smith.
Hampden,	Dea. A. B. Newell.
Hanover, West,	Henry McNayr, **W. H.**
" Four Corners,	Israel Hatch.
Hanson,	Miss Malinda A. Carr.
Hardwick,	A. Campbell.
" Gilbertville,	Elmer M. Marsh.
Harvard,	Charles L. Clay.
Harwich,	Cyrenus S. Hunt.
" Port,	Mrs. Jehiel Jordan.
Hatfield,	Joseph S. Wells.
Haverhill, B'fd,	George E. Kimball.
" West,	Ellius A. Emerson.
" 4th,	Dea. J. H. Jaques.
" Center,	Leonard H. Noyes.
" North,	I. W. Tapley.
" Riverside,	Dea. A. W. Brown.
" Union,	Dea. Samuel C. Rand.
" St. John's, *Fr.*	Rev. Charles L. Charron.
" Ward Hill,	Charles F. Bisbee.
" Zion,	E. S. Blackwell.
Hawley,	H. C. Harmon.
" West,	Clarence C. Fuller.
Heath,	Miss Mamie E. Maxwell.
Hingham,	Edgar M. Lane.
" Bethany,	
Hinsdale,	Thomas A. Frissell.
Holbrook,	Leonard Belcher.
Holden,	Herbert J. Jones.
Holland,	Freeman B. Blodgett.

Church.	Superintendent.
Holliston,	William B. McClellan.
Holyoke, 1st,	Thomas W. Holley.
" 2d,	Alfred H. Morton.
" *French*,	Rev. A. J. Lods.
Hopkinton,	Ervin R. Smith.
Hubbardston,	C. F. Shaw.
Hudson,	W. S. Powell.
Huntington, 1st,	Mrs. W. L. Hendrick.
" 2d,	Dea. Edward Raby.
Hyde Park,	William D. Ward.
" Cl. Hills,	Henry L. Johnson.
Ipswich, 1st,	Rev. Edward Constant.
" South,	Frank T. Goodhue.
" Linebrook,	Albert F. Tenney.
Kingston,	Rev. E. M. Bartlett.
Lakeville,	Thomas P. Paull, **Myricks.**
Lancaster,	Calvin H. Maynard.
Lanesboro,	
Lawrence, L. st.	Charles H. Choate.
" South,	Dea. William Gilchrist.
" Riverside,	Richard Shiers.
" Trinity,	C. W. Abbott.
" United,	John Ashton.
Lee,	Augustus R. Smith.
Leicester,	Albert S. Conant.
Lenox,	Edw'd C. Sedgwick, **Lenoxdale.**
Leominster,	R. Lincoln Chandler.
" North,	Dea. Joseph G. Putnam.
Leverett,	Frank Field.
" Moore's Cor.	Elmer E. Briggs.
Lexington,	James P. Prince.
Lincoln,	Clifford B. Whitney.
Littleton,	Charles K. Houghton.
Longmeadow,	William B. Medlicott.
Lowell, Pawt't,	C. A. Richardson.
" 1st,	Walter T. Barstow.
" 1st Trin.,	Hector Turnbull.
" Eliot,	George S. Hull.
" John st.,	
" Kirk st.,	Henry A. Smith.
" High st.,	Dea. Edward W. Clark.
" *French*,	Albert Metrad.
" High'd,	F. R. Cobb.
" *Swedish*,	Carl F. Pihl.
" *Norwegian*,	
Ludlow, Center,	A. Lincoln Johnson.
" Union,	H. Berton Payne.
Lunenburg,	Alpheus K. Francis.
Lynn, 1st,	Joseph L. Obear.
" Central,	Dea. E. L. Pease.
" Chestnut st.,	B. H. Crombie.
" North,	Francis Haseltine.
" *Scand.*,	John Lindberg.
Lynnfield, Cen.,	George Hatch.
" 2d,	Fred Jacobs.
Malden, 1st,	George W. Reynolds.
" Maplew'd,	Miss C. W. Montgomery.
" Linden,	Dea. Joseph D. Crosby.
" *Scand.*,	Per. O. Peterson.
Manchester,	Alfred L. Saben.
Mansfield,	William A. Copeland.
Marblehead,	John G. Broughton.
Marion,	W. C. Roudenbush.
Marlboro,	Dea. Elmer D. Howe.
" *French*,	John A. Phillips.
Marshfield, 1st,	J. Fletcher Barnes.
" Hills,	Herbert I. Macomber.

Church.	Superintendent.
Mattapoisett,	Thomas L. Ames.
Maynard,	William H. Gutteridge.
Medfield,	Richard E. Cole.
Medford, Mystic,	Charles E. Miller.
" West,	Fred H. C. Woolley.
" Union,	Percy H. Hodgman.
Medway, 2d, W.,	E. L. Williams.
" Village,	James M. Parker.
" 3d, W.	
Melrose,	George A. Manning.
" Highlands,	Walter H. Todd.
Merrimac,	B. Frank Sargent.
Methuen,	Dea. Frank Remick.
Middleboro, 1st,	William H. Parnell.
" North,	W. C. Bradbury.
" Central,	Alonzo F. Ryder.
Middlefield,	Wesley A. Olds.
Middleton,	Edgar Gregory.
Milford,	Waldo B. Whiting.
Millbury,	Miss Cora F. Woodbury.
" 2d,	G. K. Fisher.
Millis,	W. W. Whiting.
Milton,	Ellsworth Huntington.
" East,	Frank Kemp.
Monson,	Alva M. Walker.
Montague,	I. W. Dugan.
" Millers F'ls,	A. R. Webster.
" Turners F'ls,	C. C. Magoon, **Montague City.**
Monterey,	Charles P. Hyde.
Mt. Washington,	Robert Brown.
Nantucket,	Mrs. Charlotte Huxford.
Natick,	Theodore F. Russell.
" South,	S. W. Beach.
Needham,	E. G. Herdman.
New Bedford,	Rev. H. B. Dyer.
" North,	Cromwell Padelford.
" Trin.,	Clifton W. Bartlett.
New Braintree,	Dea. Horatio Moore.
Newbury,	William T. Humphreys.
" Byfield,	Joseph N. Dummer, **Rowley.**
Newburyport, N.	Louis H. Toppan.
" Prospect st.,	Dea. Charles A. Bliss.
" Belleville,	Irving H. Johnson.
" Whitefield,	S. J. Hughes.
New Marlboro,	Miss Alice L. Field.
" Southfield,	A. W. Chapin.
" Mill River,	E. W. Rhoades.
New Salem,	E. L. Adams.
" North,	
Newton, 1st, Cen.	Burton R. Gray.
" 2d, West,	Charles A. Sanders.
" Eliot,	Charles D. Kepner.
" Auburndale,	Frank F. Davidson.
" North,	William E. Lowry.
" Newtonville,	Albert D. Auryansen.
" Highlands,	George H. Mellen.
Norfolk,	Dea. Edward W. Mann.
North Adams,	William S. Garland.
Northampton, 1st	R. F. Armstrong.
" Edwards,	Charles H. Tucker.
" Florence,	Oscar H. Rice.
North Andover,	Daniel W. Carney.
North Attleboro,	Rev. John Whitehill.
" A. Falls,	Mrs. F. B. Gurney.
" Trinity,	Rev. H. C. McComas.
Northboro,	Frank H. Atwood.
Northbridge C.,	Irving O. Darling.

Church.	Superintendent.
Northbridge, W.	Arthur F. Whitin.
No'ge, Rockdale,	Benjamin W. Brown.
N.Brookfield,1st,	Mrs. Frances A. Cummings.
" Union,	Miss Ella H. Stone.
Northfield,	Ambert G. Moody, **E. N.**
North Reading,	Arthur F. Upton.
Norton,	Arthur E. Sweet, **E. N.**
Norwood,	H. Eugene Rice.
Oakham,	Horace W. Lincoln.
Orange, North,	Dea. Henry N. Frye.
" Central,	Charles S. Walker.
Orange, *Swedish*,	Carl Engnall.
Orleans,	Dea. F. E. Snow, **E.Orleans.**
Otis,	Mrs. Ralph H. Norton.
Oxford,	Dea. D. Milton Howe.
Palmer, Thorn'e,	Andrew J. Parker.
" 2d,	David L. Bodfish.
" ThreeRivers,	Arthur F. Calkins.
Paxton,	Elisha A. Merrill.
Peabody, South,	
" 2d,	William T. Wolloff.
" West,	Arthur W. Felt.
Pelham,	Mrs. Ada Grover.
" Packardville,	Mrs. D. O. Chickering.
Pepperell,	Lyman C. Blood.
Peru,	Edwin Shumway.
Petersham,	George K. Wilder.
Phillipston,	Lyman B. Smith.
Pittsfield, 1st,	Charles W. Power.
" 2d,	James Jacobs.
" South,	J. E. Pierson.
" Pilgrim M.,	Rev. Raymond Calkin.
Plainfield,	J. A. Winslow.
Plym'th, Man.,	Dea. Gideon H. Clark.
" Pilgrim,	Rev. D. M. James.
" Chiltonville,	Eugene Finney, **Chiltonville.**
Plympton,	Miss Grace S. Churchill.
Prescott,	W. F. Wendemuth.
Princeton,	W.M.Roper,Jr. **E.Hubbardston.**
Provincetown,	Dea. James E. Rich.
Quincy, Beth.,	Ernest W. Branch.
" Wollaston,	Charles A. Campbell.
" Wash'gton st.,	Chas. H. Sherburne, **Quincy.**
" Atlantic,	Walter F. Blake.
" *Swedish*,	Charles Leander.
" Pk. & Downs,	Levi H. Millbury,
" *Finnish*,	Matti Rühimaki.
Randolph,	M. Wales Baker.
Raynham,	Ira C. Graves.
" North,	Dea. William Palmer.
Reading,	Howard W. Poor.
Rehoboth,	Henry T. Horton.
Revere, 1st,	Frank P. Morse.
" Beachmont,	Rev. Allen A. Stockdale.
Richmond,	A. G. Sharp.
Rochester, 1st,	George B. Haskell.
" North,	Edward E. Reynolds.
" East,	Mrs. I. F. Barrows.
Rockland,	Clarence E. Rice.
Rockport, 1st,	George M. Haskins.
" Pig. Cove,	Thomas Whigham.
" *Swedish*,	Peter Johnson.
Rowley,	Willard P. Smith.
Royalston,	Frank W. Adams, M. D.
" South,	Alfred R. Hale,
Rutland,	F. H. Drury.
Salem, Tab'cle,	Carlos P. Faunce.
Salem, South,	Rev. Edward H. Chandler.
S'm, Crombie st.,	Arthur F. Smith.
Sandisfield,	Miss Mary C. Hawley.
" New Boston,	Dea. John A. Northway.
Sandwich,	E. S. Talbot.
Saugus,	Fred J. Knight.
" Clift'd'e,	Frederick W. Marston.
Scituate,	A. Wallace Hunt.
Seekonk,	
Sharon,	Alfred C. Sampson.
Sheffield,	William R. Joyner.
Shelburne,	O. M. Vincent, **Bardwells.**
" Falls,	Charles A. Holbrook.
Sherborn,	Samuel J. Fletcher.
Shirley,	George Balch.
Shrewsbury,	Howard S. Shepard.
Shutesbury,	Dea. Nathaniel A. Briggs.
Somerset,	Frank A. Morrill.
Somerville, 1st,	Frank E. Nickerson.
" Broadway,	Charles W. Coleman.
" West,	Thomas C. Wallace.
" Prospect Hill,	William H. Burroughs.
" Winter Hill,	Samuel B. Darling.
" Highland,	William H. Marshall.
Southampton,	Edward K. Parsons.
Southboro,	Henry A. McMaster.
" Southville,	Frank A. Pearl.
Southbridge,	Alvah L. Hyde.
South Hadley,	S. Leroy Smith.
" Falls,	Henry E. Judd.
Southwick,	Mrs. Edward Gillett.
Spencer,	Victor H. Morse.
Springfield, 1st,	William R. Armstrong.
" Olivet,	George R. Booth.
" South,	Henry A. King.
" North,	J. Elliot Bliss.
" Indian Orch.,	Winslow B. Morse.
" Hope,	E. H. Cutler.
" *French*,	Rev. T. S. St. Aubin.
" Eastern av.,	La Roy Nichols.
" Emmanuel,	Edward W. Pease.
" Park,	Charles Jacobus.
" St. John's,	Ephraim B. Haskins.
" *Swedish*,	Miss Mathilda Shalen.
" Faith,	Dr. C. S. Hurlbut, Jr.
Sterling,	H. W. Gibbs.
Stockbridge,	Clarence Perry.
" Interlaken,	Douglas H. Newton.
Stoneham,	Charles E. Stevens.
Stoughton,	John A. Comstock.
Sturbridge,	Charles Bradford.
Sudbury,	F. F. Walker.
Sunderland,	Andrew C. Warner.
Sutton,	Dexter A. Brigham.
Swampscott,	Harold C. Childs.
Taunton,West,	Rev. Abram L. Bean.
" Trin.,	William H. Fox.
" Winslow,	John Adrian.
" East,	Rev. Halah H. Loud.
" Union,	William F. Rose.
Templeton,	J. O. Winch.
" Baldwinville,	F. G. Atwell.
Tewksbury,	Irving M. Locke.
Tolland,	Oliver E. Slocum, Jr.
Topsfield,	Albert M. Dodge.
Townsend,	A. S. Howard.
Truro,	John B. Dyer.

Church.	Superintendent.
Truro, North,	Mrs. Sarah Smith.
Tyngsboro,	Mrs. M. Louise Blanchard.
Upton,	A. P. Williams, **W. Upton.**
Uxbridge,	Augustus Story.
Wakefield,	Augustus D. Dimick.
Walpole,	John S. Allen.
" East,	Lewis Boyden.
Waltham,	A. N. Burke.
" *Swedish*,	Victor Landström.
Ware,	Miss Helen C. Chute.
" East,	James V. Anthony.
" *French*,	
Wareham,	John M. Freeman, Jr.
Warren, 1st,	W. E. Patrick.
Warwick,	Albert S. Witherell.
Watertown,	Orlendo W. Dimick.
Wayland,	William S. Lovell.
Webster,	Ralph P. Larchar.
Wellesley,	William L. Russell, Jr.
" Hills,	Rev. Parris T. Farwell.
Wellfleet,	Dea. Frederic W. Snow.
" South,	Miss Nettie S. Paine.
Wendell,	Mrs. Flora D. Packard.
Wenham,	Nathaniel P. Perkins.
Westboro,	Rev. S. I. Briant.
West Boylston,	Herbert A. Holmes.
West Brookfield,	Miss Harriet Crowell.
Westfield, 1st,	Herbert W. Denio.
" 2d,	Clarence A. Brodeur.
Westford,	Houghton G. Osgood.
Westhampton,	Henry M. Clapp.
Westminster,	Frederic W. Mossman.
W. Newbury, 1st,	Miss Anna Rogers.
" 2d,	Henry Hall.
Weston,	
Westport,	Mrs. J. P. Parris.
W. Springfield,	Harry L. Brown.
" Mittineague,	Edwiu Smith.
" Park st.,	Nelson Sherburne.
W. Stockbridge,	Mrs. Angie Patterson.
" Village,	William W. Bartlett.
West Tisbury,	Ulysses E. Mayhew.
Westwood,	Rev. Warren F. Bickford.
Weymouth, 1st,	Miss Louise E. Humphrey.
" Old South,	Alfred O. Crawford.
Wey'th & Brain.,	E. H. Bowler, **E. Braintree.**
" Un., So.,	Charles F. Hammett.
" Pilgrim,	Charles L. Seabury.
" East,	Charles A. Randall.
Whately,	H. S. Higgins, **E. Whately.**
Whitman,	Howard S. Baker.
Wilbraham,	Ethelbert Bliss.
" North,	Fred E. Demond.
Williamsburg,	Fred C. Miller.
" Haydenville,	L. H. Longley.
Williamsto'n, 1st,	E. Herbert Botsford.
" College,	
" South,	LeRoy B. Smith.
" WhiteOaks,	Rev. William R. Stocking.
Wilmington,	William A. Rogers.
Winchendon, 1st,	James E. Teel.
" North,	Charles L. Beals.
Winchester,	A. S. F. Kirby.
Windsor,	Curtis B. Goodell.
Winthrop,	Mrs. J. Lillian Larrabee.
Woburn, 1st,	Dea. John R. Carter.
" North,	Dea. Benjamin F. Kimball.
" *Scand.*,	Edward Johnson.
" Montvale,	Wm. H. Cadwell, **Woburn.**
Worcester, 1st,	Wallace A. Corey.
" Central,	Daniel M. Wheeler.
" Union,	Frank H. Robson.
" Memorial,	
" Plymouth,	Arthur R. Taft.
" Piedmont,	Charles F. Marble.
" *Swedish*, 1st,	Victor J. Johnson.
" Pilgrim,	O. R. Cook.
" Park,	Frank H. Viele.
" Covenant,	Henry L. Scribner.
" Hope,	Ernest R. Maylott.
" Lake View,	
" Bethany,	Mrs. A. G. Todd.
" *Armenian*,	V. J. Barakian.
" Immanuel,	Edwin Batty.
" *Swedish*, 2d,	John Dahl.
" Adams Sq.,	H. C. Burnham.
Worthington,	Barent E. Pease, **Ringville.**
Wrentham,	Horace J. Blake, **Sheldonville.**
Yarmouth,	Rev. George H. Ewing.
" West,	Mrs. Isaiah Crowell.

The Congregational Library.

AN APPEAL.

Strange to say, this is not an appeal for money (though that is always welcome), but for something usually easier to furnish; namely, the materials existing in printed or written form in each of our five thousand churches, copies or transcripts of which should be on view at this main centre of Congregationalism.

What was well begun should be well carried on. In 1853, through the wise foresight of Dr Dexter, Secretary Anderson, and other leaders, the Congregational Library Association was founded, to preserve whatever might serve to illustrate the religious history and literature of New England. With great labor and cost, the library has been making constant accumulations on the side of its work devoted to the past.

But the present and the future are swiftly flowing by us into history. The point at which every church, *and particularly every church clerk*, can help the library is indicated above. In some other denominations a fiat might go forth which would bring this material regularly to the central office with the certainty of fate. Our way of liberty is vastly better on the whole; and we ought to take pride in showing that it is equally satisfactory in its results.

It will be asked at once, What is desired here? We answer: Everything that mirrors the life of your church; for instance: —

1. Church Manuals. — Even when these do not contain the history of the church, they are important in many ways. "Do you want church manuals?" a prominent minister lately asked us in surprise. Let it suffice to reply that we have been at pains already to collect about two thousand of these, and we have room for thousands more.

2. Church Annuals. — Whether called Year-Books, or anything else, they are exactly what we wish, in order to register the progress (or otherwise!) of our churches, so far as statistics and incidents can set it forth. *Send two copies of each book or historical pamphlet.*

3. Church Periodicals. — Many churches that do not publish a Year-Book bring out, either weekly or at other stated times, a publication which represents the church, and forms a bond of union among its varied interests. *Please let us have all such matter here.*

Address,

WILLIAM H. COBB,

Congregational Library, Boston.

BX7113 .C744 v.25
The Congregational year-book.
Princeton Theological Seminary-Speer Library
1 1012 00020 7532